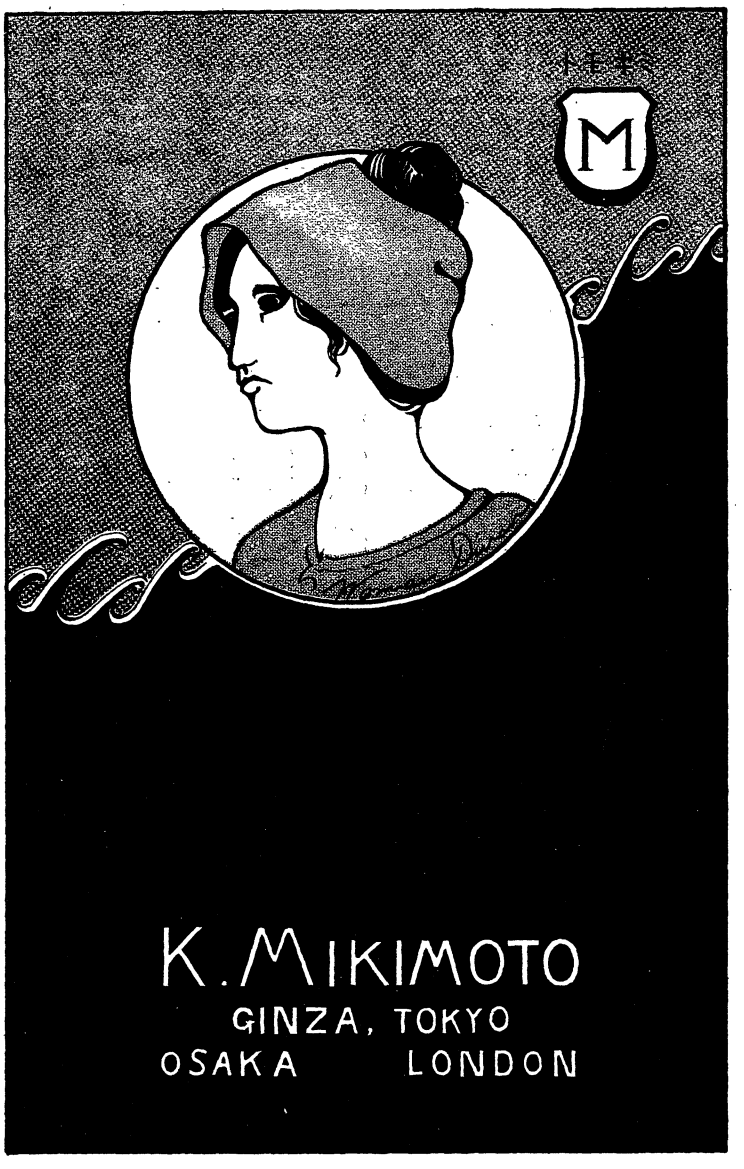
御木本
M
K. MIKIMOTO
GINZA, TOKYO
OSAKA LONDON

THE SHANGHAI TIMI

An Influential Morning Paper, Published Daily.
Subscription, $20 per Annum, Postage Extra

TERMS FOR ADVERTISEMENTS.

FRONT OR LEADER PAGE.		OTHFR PAGES.	
SINGLE COLUMN—PER INCH.		SINGLE COLUMN PER INCI	
One Insertion	$1.00	One Insertion	
Each Subsequent Insertion	0.40	Fach Subsequent Insertion	
For 13 Insertions	5 80	For 13 Insertions	
„ 26 „	11.00	„ 26 „	
„ 52 „	21.40	„ 52 „	
For 3 Months	20.00	For 3 Months	
„ 6 „	35.00	„ 6 „	
„ 12 „	50.00	„ 12 „	

For Double Column insertions, the rate is Double the abov

Exchange:—£1=$10 Mex. U. S. $1=$2 Mex.

Special Advertisements at Special Rates.

If You Advertise

YOUR BUSINESS, to be successful, must be known to people you are seeking, and it is already a pr fact that the only way to reach them is by good s advertising. THE SHANGHAI TIMES reaches not only best business people in Shanghai is circulated throug the FAR EAST.

RATES ON APPLICATION.

TRY THE SHANGHAI TIMES

18, Nanking Road, Shanghai.

ESTABLISHED IN 1899.

BANK OF TAIWAN, LIMITED.

CAPITAL	YEN	10,000,00
CAPITAL (PADE UP)	„	6,250,00
RESERVE FUNDS	„	3,260,00

President

Kazuyoshi Yagiu, Esq.

Vice-President

Kojuro Nakagawa, Esq.

Director

Isotatsu Kajiwara, Esq. Motonari Ninomiya, Esq.
Iyetoshi Sada, Esq.

HEAD OFFICE:

TAIPEH, FORMOSA, (Taiwan.)

BRANCHES AND AGENCIES:

Amoy, Canton, Dairen, Foochow, Hongkong, Keelung, Kobe, Kagi, Kiukiang, London, Moji, Nagasaki, Newchwang, New York, Osaka, San Francisco, Shanghai, Singapore, Swatow, Taichu, Tainan, Takow, Tamsui, Tokyo, Yokohama, etc.

LONDON BANKERS.

Parr's Bank, Limited.
Yokohama Specie Bank, Limited.

TOKYO BRANCH:

No. 1, Gofukucho Nihonbashi-ku.
Tel.: No. 227, 228 & 1028 Honkyoku.
K. YAMANARI, Manager.

This book is for you

!! FREE !!

THIS advertisement opens to you the opportunity to get for your home library or reading table, absolutely free of charge, one of the most valuable little volumes about Japan and its history you ever opened.

Simply clip off the coupon at the foot of this page—then fill it out and mail it.

It will bring to you by mail a three hundred fifty four page volume which we have prepared at no small expense in order to make possible a thoroughly adequate description of the "Land of the Rising Sun."

Tear the coupon off now, as you sit here reading, and mail it today.

W.W. in J.
4.30-13.

Tourists' Free
Guide to Japan.
P.O. Box 295.
Yokohama, Japan.

Gentlemen:
Please send me by first mail, Free of Charge the 354-page guide descriptive of Japan, as per your offer in "Who's Who in Japan."

Name.....

Address.....

.....

THE MITSUI BANK, L'TD.

(KABUSHIKI KWAISHA MITSUI GINKO)

CAPITAL (PAID UP) .....YEN 20,000,000.
RESERVE FUNDS.....YEN 4,150,000.

President.

Takayasu Mitsui, Esq.

Managing Directors.

Senkichiro Hayakawa, Esq. Seihin Ikeda, Esq.
Umekichi Yoneyama, Esq.

HEAD OFFICE.

No. 1, Surugacho, Nihonbashiku, Tokyo, Japan.

BRANCHES.

Fukagawa (Tokyo) Otaru Yokohama Nagoya
Ōtsu Kyoto Osaka Nishi (Osaka)
Kobe Hiroshima Moji
Fukuoka Nagasaki

THE BANK OF CHOSEN.

ESTABLISHED 1909

SUBSCRIBED CAPITAL - - - - - - - - - - Yen 10,000,000
PAID-UP CAPITAL - - - - - - - - - - - - ,, 5,000,000

Governor.

M. ICHIHARA, Ph. D.

Directors.

R. MIZUKOSHI, Esq. T. MISHIMA, Esq.
Y. KIMURA, Esq.

Auditors.

K. HAMAGUCHI, Esq. C. ITO, Esq.

HEAD OFFICE.

SEOUL, CHOSEN (KOREA).

BRANCHES IN KOREA.

CHEMULPO, PYENGYANG, WONSAN, TAIKU, FUSAN, CHINNAMPO, KUNSAN, MOKPO, MASAN, SHIN-WIJU, SONGCHIN, RANAM.

BRANCH IN MANCHURIA.
ANTUNG.

BRANCH IN JAPAN.
OSAKA.

Correspondents.

The Bank has correspondents in the principal commercial centres at home and abroad.

DEPOSITS received at Call or for Fixed Periods, and valuables for safe custody; **CURRENT ACCOUNT** kept and **BILLS** negotiated and collected; **DRAFTS** issued and **REMITTANCES** cabled; **LOANS** and **ADVANCES** made on security; Every other description of general banking and exchange business transacted.

The **BANK** acts in Korea as Agents of the Bank of Japan in business concerning the Imperial Treasury and Imperial Loan Bonds.

FLEET
90 Vessels.

TONNAGE
400,000 tons Gross.

NIPPON YUSEN KAISHA.

(Japan Mail Steamship Co.)

HEAD OFFICE:
TOKYO, JAPAN.
TELEPHONE:
"HONKYOKU"
No. 4201. No. 4202.
No. 4203. No. 4204.
No. 4205. No. 4206.
TELEGRAPHIC ADDRESS:
"MORIOKA"

LONDON OFFICE:
4 LLOYDS AVENUE,
LONDON, E. C.
TELEGRAPHIC ADDRESS:
"YUSENKAI"

Regular Services of Imperial Japanese Mail Steamship Lines.

European Line.....Fortnightly.
American Line.....Fortnightly.
Australian Line.....Four-Weekly.
Bombay Line.....Fortnightly.
Calcutta Line.....Fortnightly.
Yokohama-Shanghai Line.....Twice a Week.
Kobe-Vladivostock Line.....Three-Weekly.
Kobe-North China (Direct Service) Line.....Every 6 Days.
Yokohama-North China Line.....Thrice Five Weeks.

Kobe-Keelung Line.....Four Times a Month.
Kobe-Otaru Line.....Thrice a Week.
Yokohama-Formosa Line.....Four Times a Month.
Yokohama-Bonin Islands (Via Hachijo Is) Line.....Monthly.
Yokohama-Bonin Islands (Direct Service) Line.....Six Times a Year.
Awomori-Muroran Line.....Every Day.
Hakodate-Karafuto Line.....Six Times a Month.
Hakodate-Yetorofu Line.....Three Times a Month.
Hakodate-Abashiri Line.....Three Times a Month.
Otaru-Wakkanai Line.....Five Times a Month.
Otaru-Abashiri Line.....Seven Times a Month.

Branches and Agencies in Principal Ports of the World.

THE "JIJI SHIMPO"

THE "TIMES" OF JAPAN

The Greatest and Most Influential Newspaper in Japan

日本一の時事新報

LARGEST CIRCULATION

Widely read in Business and Industrial Circles. Universally acknowledged as being absolutely the best medium for Advertisement.

RATES OF CHARGES FOR ADVERTISEMENTS.

Yen .80 per line per day in small pica on general news pages.
Yen .70 per line per day in small pica on front page.
Yen .60 per line per day in small pica on other pages.
(7 1/2 lines to the inch.)

Special facilities for foreign advertisements, and translations into Japanese made gratis. Further particulars on application.
Sample copies may be consulted at Japanese consulates everywhere.

Office: Tokyo, Japan.

DAI-ICHI GINKO, Ltd.

(Formerly The First National Bank)

CAPITAL (PAID UP).....YEN 10.750.000
RESERVE FUND.....YEN 7.500.000

President

Baron E. Shibusawa.

Directors

H. Mitsui, Esq.
T. Kumagai, Esq.
S. Sasaki, Esq.
Y. Sasaki, Esq.
Y. Kusaka, Esq.

HEAD OFFICE

No. 1, Kabutocho, Nihonbashiku, Tokyo.

HOME BRANCHES

Ōsaka, Kyoto, Yokohama, Kobe, Nagoya,
Shimonoseki, Chōfu, Yokkaichi, Isecho (Tokyo)
Fukagawa (Tokyo) Shin-osakacho (Tokyo),
Hyogo, Nishiku (Ōsaka), Minamiku (Ōsaka),
Fushimi, Hakodate, Otaru, Kushiro, Sapporo, Nemuro.

KOREAN BRANCHES

SEOUL FUSAN

Every Description of Banking business Transacted.
The Bank has Correspondents in the Principal Cities and Towns.

Y. SASAKI, General Manager.

Code used :
A.B.C. 5th Edition
A Z. Télégraphique
Français.

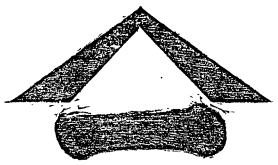

Telephone : 5 lines ;
3100 to 3105, Naniwa.
Cable add.
"Koikeconie."

KOIKE GOSHI KAISHA.

(KOIKE and Co.)

2, Kabuto-cho, Tokio.

STOCK BROKERS

OF

Tokio Stock Exchange

TRUST & FINANCIAL AGENTS.

KUNIZO KOIKE, Esq.

Proprietor.

"RÔMAZI SEKAI"

a Monthly Journal in

Japanese written with Roman Characters.

Subscription per annum : Y. .60 (Japan), Y. .80 (abroad).

OFFICE : NIPPON-NO-RÔMAZI-SYA,

11 Komagome Akebonotyô, Hôngô, Tôkyô.

SIEMENS-SCHUCHERT

Denki Kabushiki Kaisha.

ELECTRICAL MACHINERIES

GENERATORS, TRANSFORMERS
MOTORS, SWITCH-BOARDS
STEAM & WATER TURBINES
ENGINES & PUMPS.

TOKYO: Tsukiji Akashicho, Kyobashiku.

Tel. No. {774 Kyobashi (L.D)
775 „

OSAKA: Hamadori, Kitaku Dojima.

Tel. No. {1602 Higashi (L.D)
1603 „ (L.D)
1604 „

MOJI: Higashi Honmachi.

Tel. No. 114 (L.D)

THE KOKKA

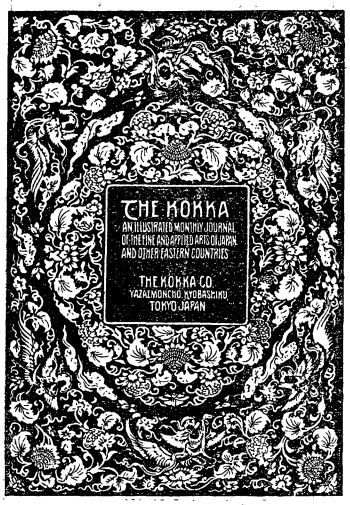

A MONTHLY JOURNAL OF ORIENTAL ART

The **KOKKA** has stood, and will always stand, unrivalled in the quality of the pieces presented, as well as in the craftsmanship shown in their reproduction. Especially in chromoxylographic art no such triumphs have ever been scored as by the engravers and pressmen in the **KOKKA'S** service. Not merely in point of beauty of finish, but likewise in fidelity to the originals, such colour prints as enrich the pages of our journal are absolutely unsurpassed. The **KOKKA** was at first a sealed book to Occidental readers so far as its letterpress was concerned, which fact no doubt detracted much from their interest in it. But commencing with No. 133 a special edition was issued partially in English, and continued up to No. 181. The growing circulation among foreign subscribers, however, has finally called forth the present edition with all the reading matter in English. We hope that the **KOKKA** in its new form may find a place in the home of every lover of art in foreign communities.

Terms: 2,50 *yen* a number. **Postage** for foreign countries; 40 *sen* per copy; when two or more copies are sent together, 16 *sen* for each additional copy.

Back numbers are always on hand. Price per copy up to No. 132, 2,20 *yen*; No. 133 and following, 2,50 *yen*.

(1 *yen*=1 s. 4.6 d.=48.5 cts.=2.56 frs.=2.1 Mk.)

THE KOKKA PUBLISHING COMPANY

10, YAZAEMON-CHO, KYOBASHI-KU, TOKYO, JAPAN

Complete Cyclophaedia and Only Reference Book Existing Present Day Japan.

JAPAN YEAR BOOK.

CONTAINING.

WHO'S WHO IN JAPAN

Brief Biographical Notes of Over 1,800 Distinguished Contemporary Persons Working in Various Fields of Activity.

AND

OTHER 36 CHAPTERS

with Useful Information and Latest Statistics.

1913 YEAR EDITION

(EIGHTH ANNUAL PUBLICATION)

Will be published in MARCH.

OFFICE: 9. Shiba Park, Tokyo. **PRICE:** Yen 3.50, Postage Yen .36 (abroad)

Established 1867

THE "JAPAN GAZETTE."

An Independent English Newspaper,

Published every Evening. The Most Reliable Political, Commercial and General News of Japan. All International Questions Critically but Impartially dealt with. Readers kept in touch with all Leading Topics of Interest in the Great World Centres. . . .

A Specially Remunerative Medium for Advertisement.

The "Japan Gazette."

WEEKLY MAIL SUMMARY

is published every week to catch the Mail *via* Siberia. This Edition contains the whole of the Week's News, reprinted from the Daily Edition, made up in handy form, and

AFFORDS READERS A REGULAR SERVICE OF THE FULL NEWS OF JAPAN

Subscription Terms

Daily Edition - - - - - Yen Twenty (£2) per annum.
Weekly Mail Summary - „ Ten (£1) „ „
Postage Extra.
Payable Yearly or Half-Yearly in Advance.

THE

"JAPAN GAZETTE" PRESS

10 Water Street, Yokohama.

Illustrated Magazines, Pamphlets, Books, Catalogues, Codes, etc.

Make a speciality of

GOOD PRINTING

all work executed promptly and neatly, at reasonable prices

True to Time

Price Lists, and every description of Commercial Work.

Telegrams: "GAZETTE" YOKOHAMA.

Telephone: 1378, LONG DISTANCE.

ESTIMATES GIVEN

THE JAPAN DAILY HERALD.

(The oldest Newspaper in Japan).

ESTABLISHED 1861.

Unrivalled for its Political and Shipping News.

THE JAPAN WEEKLY HERALD.

Of great value to all interested in things Japanese. . . . . .

Subscription and Advertising Rates on application . . . . . .

The first newspaper in Yokohama to Instal "Linotypes," the greatest Mechanical Wonder of the World . . . . . .

All communications should be address

THE MANAGER,

60 YAMASHITA-CHO, YOKOHAMA.

The Japan Mail

A DAILY AND WEEKLY JOURNAL,

giving all the latest news of the world; edited by a forty-five years resident of Japan, treating of all subjects connected with the Japanese Empire and people . . . . . .

Established in the Year 1865.

Editor Mr. W. C. Satchel.

OFFICE: No. 55 Yamashitacho, YOKOHAMA.

THE "JAPAN CHRONICLE."

DAILY AND WEEKLY EDITIONS.

Largest Circulation of any Foreign Newspaper in Japan.

Reliable Political, Financial, Commercial, and General News.

BEST ADVERTISING MEDIUM.

THE "JAPAN WEEKLY CHRONICLE"

(PUBLISHED EVERY THURSDAY)

IS the most complete and most reliable record of current affairs in Japan, Korea, and the Far East.

Commercial News and Exclusive Articles on Japanese Affairs a Special Feature.

The Index to the last Half-yearly volume contains over 2,000 References to special commercial and general news articles published in the **WEEKLY CHRONICLE.**

The **WEEKLY CHRONICLE** forms a cheap, handy, and reliable record of the political, commercial, and general news of Japan, Korea, Formosa, etc., and is specially suited for mailing in order to keep people abroad informed of Japanese and Far Eastern Affairs.

Price - - - - 30 Sen.

ANNUAL SUBSCRIPTION - - - ¥10 ($5 Gold.)

Postage to Europe and America ¥3 ($1.50) extra.

Specimen Copy on Application to
The Manager, "JAPAN CHRONICLE," KOBE, JAPAN.

THE CHINA MAIL

(ESTABLISHED 1845)

THE OLDEST-ESTABLISHED DAILY NEWSPAPER IN THE FAR EAST.

HAS THE LARGEST CIRCULATION IN HONG KONG AND SOUTH CHINA. READ IN ALL THE TREATY PORTS OF CHINA, ALSO JAPAN, SIAM, STRAITS SETTLEMENTS, NETHERLANDS INDIA, BORNEO AND THE PHILIPPINES.

The Best and Favourite medium for advertising.
Subscription (including postage) $42 per annum.

THE OVERLAND CHINA MAIL

Contains a weekly summary of all Far Eastern News and reliable commercial intelligence.

Indispensable to folks going home. Copies will be posted to any address direct from this office.

Subscription (including postage) $14 per annum.

WAH TSZ YAT PO

(Hong Kong Chinese Mail)

Published every morning

This paper has the largest circulation of any native newspaper in South China and Hong Kong and is the best medium for reaching the native commercial classes.

Taiwan Seito Kabushiki Kaisha.

(*Formosa Sugar Manufacturing Co. Ltd.*)

CAPITAL. .....YEN 25,500,000.00.

(Established 1900)

REGISTERED

SUGARS *Raw and Refined.* TRADE MARK. **ALCOHOL** *First Class Quality.*

Eight Mills, 7.000 tons (longtons)

Daily Grinding Capacity, and Two
Alcohol Distilleries in Formosa
and Refinery in Kobe.

HEAD OFFICE: Takau, Formosa Japan.
TOKYO OFFICE: No. 1. Kamimakicho, Nihonbashi, Tokyo Japan.
SOLE AGENT: Mitsui Bussan Kaisha Ltd. (Mitsui & Co. Ltd.)

OPPENHEIMER & CIE.

IMPORTERS & EXPORTERS

PARIS——LONDON

Yokohama No. 13.
Kobe No. 28.

Agents for:—

FICHET SAFES;
L.T. PIVER'S PERFUMERIES;
INTERNATIONAL SLEEPING CAR COY;
TRANSIBERIAN RAILWAYS.

Comité des Assureurs de Paris-Havre-Marseille-Bordeaux; La Fonciere; Lloyd Sabaudo; Aurora.

PURVEYORS BY SPECIAL WARRANT TO THE

Imperial Household

CABLE ADDRESS:
"MEIDIYA"

GENERAL OFFICE:
TOKYO

MEIDI-YA

Established 1886

Groceries, Provisions, Wines, Liquors
Tobaccos, Perfumeries & Table Wares

CONTRACTORS TO NIPPON YUSEN KAISHA
CONTRACTORS TO TOYO KISEN KAISHA
SUPPLIERS TO IMPERIAL JAPANESE NAVY

Sole Agents for

KIRIN BEER

The Recognized Standard in the East

OFFICES

Yokohama, Tokyo, Nagoya, Osaka, Kyoto, Kobe, Moji & Seoul

THE FAR EASTERN ADVERTISING AGENCY, LTD.

(TŌYO KŌKOKU TORITSUGI KAISHA)

東洋廣告取次會社

神戸元居留地仲町三十八番B

HEAD OFFICE:

38, NAKA-MACHI, KOBE, JAPAN.

LONDON OFFICE:

CRAVEN HOUSE, KINGSWAY, W. C.

THE F.E.A.A. has the best facilities in the Orient for handling any branch of advertising.

Sole English and American Agents for the leading Japanese publications.

Legal and Financial Advertising for Japanese Advertisers in Europe and U.S.A. a speciality.

GENERAL PUBLICITY & SERVICE AGENTS.

All business conducted in strictest confidence, under expert European and Japanese control.

Lowest possible rates. **Estimates free.**

WHO'S WHO
IN JAPAN

1913

BY

SHUNJIRO KURITA

SECOND ANNUAL EDITION

THE WHO'S WHO IN JAPAN OFFICE
TOKYO, JAPAN.

AGENTS

Through whom this Book may be obtained.

The Maruzen Co., Ltd., Tōrisanchome, Nihonbashi, Tokyo.

The Methodist Publishing House, Sanchōme, Ginza Tokyo,

Kelly & Walsh, Ltd., 60 Yamashita-chō, Yokohama.

Kelly & Walsh, Ltd., Shanghai and Singapore.

Messrs. Frame Co., 21 Mincing Lane, London, E. C. England.

Messrs. G. E. Stechert Co., 151—155 W. 2tth St., New York.

Mr. Walter M. Hill, 831 Marshall Field Building, Chicago.

Messrs. Sherratt House, 34 Cross St., Manchester, England.

Mr. William H. Bain, 1215 Market St., Philadelphia.

Mr. George Walker, Ann Arbor, Michigan, U. S. A.

Mr. Brentano's, De L'Opera, Paris.

Mr. William Knhl, 22 Koniggratzerstr., Berlin.

INDEX

	PAGE
Preface	i
Abbreviations, and Explanations of the Japanese words used	ii
Important Changes in Official Posts and other Personal Standings, occurred during the Printing...	v
Obituary	xiv
Reigning Sovereign and family	1
Biographies	1
Supplement	129
Biographies of some Foreigners associated with Japan..	1

PREFACE

The first edition of "Who's Who in Japan" left much to be desired from many points of view and I am not claiming that this volume is complete or that it is free feom defects. In the nature of things a work of kind can only progress slowly towards perfection, and managing and editing it quite alone under difficult circumstances it is beyond my power to bring forth a perfect volume so early.

Regarding foreign residents it was my first intention to put as many as possible of their names in a directory for public interests, apart from the standard of qualifications under which the Japanese names were chosen. Yet the necessary informations for the biographies of the majority were not procurable. Consequently it is unavoidable that some of the prominent persons eligible for inclusion in a work of this kind have been unfortunately omitted. In reference to the names of Koreans, though we have the necessary materials for them I came to the conclnsion it was not very important to insert their names in this valume. If, however, it is found necessary they will be included in future editions.

I am deeply grateful to those who have kindly furnished valuable information for this work.

Tokyo, March 1913.

S. Kurita.

ABBREVIATIONS, AND EXPLANATIONS OF THE JAPANESE WORDS USED

A. C. ..... Appeal Court.
Acad. ..... Academy.
Adm. ..... Admiral; Admiralty.
Adop. *or*
Adopt...... Adopted.
Agr. ..... Agriculture; Agricultur-
A. m......Master of Arts.
Art. ..... Artillery.
Assist. ... Assistant.
Asso. *or*
Assoc. ..... Association.
Aud. ..... Auditor.

b. ..... born; brother.
B. A. ..... Bachelor of Arts.
B. C. L. ... Bachelor of Civil Law.
B. Sc. ..... Bachelor of Science.
Bungaku-hakushi. Doctor of Literature.

Capt. ..... Captain.
Cav. ..... Cavalry.
C. E. ..... Civil Engineer.
chō ..... an urbarn subdivision; an equivalent to English "street."
Col. ..... Colonel.
Coll...... College.
Com. ..... Commerce; Commercial; Commander.
cr. ..... created.

d. ..... daughter; died.
D. C. ..... District Court.
D. C. L. ... Doctor of Civil Law.
D. D......Docter of Divinity
Dep't ..... Department.
Dir. ..... Director.
Div. ..... Division.
Dr. ..... Doctor.
D. Sc. ..... Doctor of Science.

e. b. ..... *elder brother.*
e. d...... *eldest daughter.*
Educ. ..... *Education.*
Eng. ..... Engineer; Engineering,
e. s. ..... *eldest son; elder sister.*

Fin. ..... Finance.
fu ..... A local administrative district; the same as ken (prefecture); it is especially so designated when applied to either of the three administrative districts having their head government offices at Tokyo, Kyoto and Osaka. (*see ken.*)

G. C. M. G. Knight Grand Cross of St. Michael and St. George.

G. C. V. O. Knight Grand Cross of Royal Victorian Order.
g. d. ..... *grand daughter.*
Gen. ..... General.
g. f. ..... *grand father.*
G. K. ..... Golden Kite (decoration).
g. m. ..... *graud mother.*
Gov. ..... Governor.
Govt. ..... Government.
grad. *or* **gradu.** ... graduated.
g. s. ..... *grandson.*
gun *or* (**gō-ri**) ..... A subdivision of a province (a local administrative district); an equivalent to English "county."

Hatamoto. former Chief retainer of the Shōgunate.
Heimin. ... Common people as distinguished from *Shizoku* or *samurai.*
H. H. ..... His Highness.
H. I. H. ... His Imperial Highness.
H. I. M. ... His Imperial Majesty.
H. M. ..... His Majesty.
Hōgaku-hakushi. Doctor of Law.
Hon. ..... Honorary; Honourable.
H. P. ..... House of Peers.
H. R. ..... House of Representatives.

Igakuha-kushi ... Doctor of Medicine.
Ind. ..... Iudustrial.
Imp. ..... Imperial.
Inf. ..... Infantry.
Inst. ..... Instructor.

Jūgaku-hakushi. Doctor of Veterinary Medicine.

ken ..... A local administrative district; equivalent to English "prefecture." (*see* fu).
Kōgaku-hakushi. Doctor of Engineering.
Kyōdōdan Military Non-Commissioned Officers' School.

L. C. ..... Local Court.
l. d. ..... long distance (in telephone).
Lieut. ..... Lieutenant.
LL. B. ..... Bachelor of Laws.
LL. D. ... Doctor of Laws.

m. ..... *month; married; mother.*
machi ..... A local administrative district; equivalent to English "town" or sometimes "street" when used in the same sense as chō. (*see* chō).
Maj. ..... Major.
M. D. ..... Doctor of Medicine.
Mem. ..... Member.
M. H. P. ... Member of the House of Peers.
M. H. R. ... Member of the House of Representatives.

Mil. ..... Military.
Min. ..... Minister.
mura ..... A subdivision of a gun (a local administrative district); an equivalent to English "village." (*see* gun).
M. Sc. ..... Master of Science.

Nōgaku-hakushi. Doctor of Agriculture.

Ph. D. ..... Doctor of Philosophy.
pre. *or* **pref.** ..... prefecture.
Pres. ..... President.
Proc. ..... Procurator.
Prof. ..... Professor.
P. S. ..... Peers' School.

ret. ..... retired.
Rigaku-hakushi. Doctor of Science.
Ringaku-hakushi. Doctor of Dendrology.
R'ly ..... Railway.
R'lys ..... Railways.
R. S ..... Rising Sun (decoration.)

s. ..... *son; sister.*
samurai... Military caste of the feudal times; now distinguished from *Heimin* or common people.
Sc. D. ..... Doctor of Science.
Sec. ..... Secretary; second.
shi ..... city.
S. T. ..... Sacred Treasure (decoration).

Tel. ..... Telephone.
T. H. ..... Their Highness.
T. M. ..... Their Majesties.
Toku chō. Special long distance (in telephone).

Univ. ..... University.
Utai ..... Old Japanese classical songs.

Vet. ..... Veterinary.

Yakuga-kuhakusi. doctor of pharmacology.
y. b. ..... *younger brother.*
y. s. ..... *younger sister.*

Important Changes in Official Posts and other Personal Standings, Occurred During the Press

Abe, Toru, dismissed from offiice, Dec. 30th, '13.

Abo, Kiyotane, appointed attache to the Embassy at London, and superintendent of Naval Construction, March 6th, '13.

Anderson, Larz, left Japan, March 6th, '13.

Ando, Kensuke, appointed Governor of Niigata-ken, March '13.

Anraku, Kanemichi, appointed Inspector-General of the Metropolitan Police, Feb. 20th, '13.

Arisaka, Nariaki, placed on the Reserve list, Jan. '13.

Ariyoshi, Masaichi, relieved of his post, Feb. 15th, '13

Arikawa, Gorosaku, transferred to Chief Staff on the Guards Division, Feb. 25th, '13.

Baba, Genji, transferred to sec. chief of the Court of Cassation, 22 April '13.

Chiya, Taijiro, transferred as pre. of Mito District Court, 24 April '13.

Egi, Yoku, relieved of his post, Feb. 20th, '13.

Fujii, Kenjiro, given the degree of *Rigakuhakushi,* Feb.

13th '13.

Fujimoto, Hidehiro, transferred to commander of the torpedo-boat squadron of Saseho Admiralty Port, April 2nd, '13.

Fujita, Koriki, transferred as director of control bureau of the Railway Board 6th May '13.

Fujita, Takasaburo, relieved of his post, 22 April '13.

Fukuda, Takenori, transferred as chief pub. procurator Niigata District Court, 24 April '13.

Fukuoka, Toyokazu, relieved of his post, 22 April '13.

Fukuzawa, Momosuke, left Seiyūkai and joined Seiyū-club, Feb. '13.

Hamada, Tokutaro, relieved of his post, 22 April '13.

Hamana, Kansuke, promoted to paymaster inspector and transferred to director of Senju Woolen Factory, 8 May '13.

Hanabusa, Yoshimoto, appointed President of the Japan Red Cross Society, Jan. 30th, '13.

Hanabusa, Yushiro, placed on the reserve list, March 31st '13.

Hani, Shoichi, relieved of his post, 24 April '13.

Hara, Seigo, transferred to the Commander of the battleship *Fuji*, March 7th, '13.

Hasegawa, Kinsuke, transferred as director of Kobe Control Bureau of the Railway Board, 6 May '13.

Hashimoto, Keizaburo, appointed Vice-Minister of Agr. and Com., Feb. 23rd '13.

Hashizume, Sutezo, relieved of his post, 24 April '13.

Hayakawa, Shintaro, transferred to the Commander of the 35th Inf. Regiment, Feb. 15th, '13.

Hayashi, Kiriku, elected M. H. R. for Kagawa-ken and belonged to Seiyū-kai, May '12, but left it and joined

Seiyu-club, Eeb. '13.

Hazama, Kota, transferred to Commander of the Maidzuru defence body, April 2nd, '13.

Hiranuma, Kiichiro transferred as procu. general, 21 Dec. '12.

Hojo, Tokiyuki, transferred as pre. of Tohoku Imp. Univ., 9 May '13.

Hongo, Fusataro, transferred to Vice-Minister of War, 7 May '13.

Hori, Eiichi, appointed pre. of Kyoto District Court, 24 April '13.

Hotari, Jungo, appointed Governor of the Kankyohokudo, Chosen, Feb. 14th, '13.

Ichiki, Kitokuro, dismissed from office, Feb. 20th, '13.

Ichinose, Yujiro, relieved of his post, 22 April '13.

Iida, Hisatsune, relieved of his additional post, April '13.

Ide, Osamu, transferred as chief of accountants' dep't of the Guards Division, 8 May '13.

Ijichi, Kosuke, placed on the retired list, Feb. 15th, '13.

Ikebukuro, Hidetaro, transferred as pre. of the Mint, 25 Apr. '13.

Ikegami, Saburo, relieved of his post, 22 April '13.

Inoue, Katsunosuke, dismissed from his post as m. of the H. P. and appointed Ambassador to St. James Court, London, Feb. 13th, '13.

Inoue, Mitsu, appointed Mayor of Kyoto, March 31st, '13.

Isawa, Takio, placed on the reserve list, March 3rd, '13.

Ishihara, Junko, placed on the retired list, April 2nd, '13.

Ishihara, Kenzo, dismissed from office, March 3rd, '13.

Ishikawa, Ishiyo, relieved of his post, 6 May '13.

Ishimaru, Shigeyoshi, transferred as chief of technical construction section of the Railway Board, 6 May '13.

Kagami, Shotaro, transferred to Vice-Dir. of the Maizuru Naval Hospital and in addition to chief of the 1st Dep't in Maizuru Naval Station, April 2nd, '13.

Kagawa, Ki, placed on the retired list, Feb. 14th, '13.

Kakehi, Takebumi, relieved of his post, 22 April '13.

Kakihara, Takekuma, transferred as pre. of Hakodate Appeal Court, 22 April '13.

Kakeshita, Jujiro, transferred as pub. procu. of Nagasaki Appeal Court, 9 May '13.

Kamaya, Chudo, transferred to Com. of the squadron of Saseho Admiralty Port, April 2nd, '13.

Kamiizumi, Tokuya, transferred to Commander of the torpedo-boat squadron in Yokosuka Admiralty Port, April 2nd, '13.

Kaneko, Manki, transferred to M. of the Naval Administrative Board and in addition to teacher at the Naval College, April 2nd, '13.

Kasai, Shin-ichi, transferred to Governer of the Shizuoka-ken, March 3rd, '13.

Kase, Shizutaka, promoted to Maj.-Gen., Commander of the 4th Brigade of Cavalry, Feb. 15, '13.

Kataoka, Tai-ichi, relieved of his post, 24 April '13.

Kawai, Itaro, transferred as pre. of Morioka District Court 24 April '13.

Kawakami, Chikaharu, resigned his post, Feb. 20th, '13.

Kawamura, Kingoro, resigned his post, Feb. 23rd, '13.

Kawanishi, Hirobumi, relieved of his post, 22 April '13.

Kawanami, Yasukatsu, appointed Commander of the battleship *Hizen*, March 4th '13.

Kawase, Hayaharu, placed on the retired list, March 31st '13.

Kikuchi, Kanji, left Seiyu-kai and joined Seiyu-club, Feb. '13.

Kimura, Heitaro, appointed Commander of the 10th Battalion of Engineers, March, 4th '13.

Kitashiro, Katsu, relieved of his post, 22 April '13.

Kobayashi, Yoshiro, transferred as chief pub. procu. of Osaka Appeal Court, 22 April '13.

Koda, Keitaro, transferred to Commander of the *Sumą*, April 2nd '13.

Koizumi, Eitaro, placed on awaiting list, 14 April '13.

Komori, Motoe, transferred as pub. procu. of Osaka Appeal Court, 24 April '13.

Koyama, Junji, resignad his post, March 17th, '13.

Koyama, Matsukichi, transferred as chief pub. procu. of Nagasaki Appeal Court, 22 April '13.

Kubota, Hikoshichi, promoted to Rear-Admiral and placed on the reserve list, March 31st, '13.

Kuhara, Mitsuru, relieved of his additional post of pre. of the Kyoto Imp. Univ., 9 May '13.

Kumada, Kantaro, transferred as chief pub. procu. of Shizuoka District Court, 24 April '13.

Kuno, Tsukasa, appointed Commander of the Special Despatched Army in Chosen, March 4th, ,13.

Kuroda, Hideo, transferred as pre. of Niigata District Court, 24 April '13.

Kuroi, Teijiro, transferred to Commander of the squadron of Maizuru *N. T.*, April 2nd '13.

Mano, Bunji, transferred to pre. of the Kyushu Imp. Univ., 9 May '13.

Mano, Genjiro, transferred to Commander of the torpedo-boat squadron of Kure Naval Station, April 2nd '13.

Maruya, Seizo, relieved of his post, 22 April '13.

Mataga, Tomomasa, relieved of his post, 8 May' 13.

Matsuhara, Koichi, given the degree of *Rigakuhakushi,* Feb. 13th '13.

Matsumura, Sadao, transferred as 1st secr. of Legation at Brazil, 2 May '13.

Matsumura, Yoshio, placed on the reserve list, 14 April '13

Matsuno, Atsuyoshi, relieved of his post, 22 April '13

Midzumachi, Gen, transferred to chief of the Kure Marines Division and in addision Commander ot the *Tango,* April 2nd '13.

Mizumachi, Kesaroku, appointed President of the Yokohama pecie Bank as an additional post, Feb. 28th '13.

Miki, Itaro, transferred as chief pub. procu. of Miyagi Appeal Court, 22 April 13.

Miki, Tomei, relieved of his post, 24 April '13.

Miura, Juntaro, transferred as pre. of Gifu District Court, 24 April '13.

Mishima, Yataro, appointed Governor of the bank of the Japan, Feb. 28th '13.

Miwa, Shuzo, trantsferred to Commander of the *Manchuria,* April 2nd '13.

Miyake, Jiro, relieved of his post, 6 May '13.

Mizukami, Chotaro, transferred as pre. of Nagoya Appeal Court, 22 April '13.

Mizuno, Rentaro, appointed Vice-Minister of Home Affairs, Feb. 21st, '13.

Momojima, Ichihachi, transferred as pre. of Aomori District Court, 24 April '13.

Mori, Masataka, appointed Governor fo Miyagi-ken, Feb. 27th '13.

Morimoto, Kunijiro, transferred to director of accountants' bureau of the Railway Board, 6 May '13.

Murakami, Taiichi, transferred as pre. of Yamaguchi Distri-

ct Court, 24 April '13.

Murase, Kobun, relieved of his post, 24 April '13.

Nagao, Hanpei, transferred to director of Kyushu control bureau of the Railway Board, 6 May '13.

Nakagawa, Toranosuke, left Seiyukai and joined Seiyu-club, Feb. '13.

Nagashima, Ryuji, resigned his post, Feb. 28th '13.

Nakamura, Junkuro, appointed Governor of Hokkaido, Feb. 27th '13.

Nihei, Shozo, relieved of his post, 22 April '13.

Niho, Kyuko, relieved of his post, 22 April '13.

Niitobe, Inazo, relieved of his additional post of pre. of the 1st High School, 22 April '13.

Nishi, Shinrokuro, transferred as Commander of Port Bako, 14 April '13.

Nishikaki, Tomita, placed on the reserve list, March 31st '13.

Nishikawa, Torajiro, promoted to Major-General and Commander of the 19th Brigade of Infantry, March '13.

Nishio, Yujiro, transferred to Commander of the Yokosuka Defence Body, April 2nd '13.

Nishiyama, Yasukichi, promoted to Maj.-Gen., placed on the retired list, Feb. 15th '13.

Nomoto, Tsunayuki, placed on the reserve list, March 31st '13.

Nomura, Ryutaro, transferred to vice president of the Railway Board, 12 May '13.

Nomura, Yasaburo, transferred to director of Tokyo control bureau of the Railway Board, 6 May '13.

Nonoyama, Shigeru, relieved of his post, 24 April '13.

Nose, Man, transferred as pre. of Fukuoka District Court, 24 April '13.

Oba, Shigema, appointed judge of the Court of Cassation, 24 April ,13.

Ofuji, Tomokatsu, appointed chief staff on the 3rd Army Di vision, March 4th '13.

Ohashi, Jutaro, transferred as pre. of Wakayama District Court, 24 April '13.

Oka, Ichinosuke, relieved of his post, 7 May '13.

Okano, Keijiro, appointed President of the Bureau of Legis-lation and Chief of the Pension Bureau of Ministry, Feb. '13.

Okano, Tomojiro, appointed Commander of the Telegraph Corps, March 4th '13.

Okumiya, Masaharu, relieved of his post, 22 April '13.

Okumura, Yasushi, transferred as chief pub. procu. of Oka-yama District Court, 24 April '13.

Oiwa, Kinjiro, transferred as pub. procu. of Osaka Appeal Court, 24 April '13.

Omura, Nobuyuki, appointed Commander of the 69th Infan-try Regiment, March 4th '13.

Ono, Toyogoro, transferred to chief of accounts' dep't of the 14th Army Division, 8 May '13.

Oshima, Seiki, transferred to the Saseho Defence Body, April 2nd '13.

Otaguro, Eiki, transferred as chief pub. procu. of Osaka District Court, 24 April '13.

Oshikawa, Noriyori, resigned his post, Feb. 21st '13.

Ozaki, Yukio, left Seiyukai aud joined Seiyu-club, Feb. '13.

Ozawa, Jinichi, relieved of his post, 22 April '13.

Saigo, Kichiki, given the degree of *Igakuhakushi*, Feb. 4th '13.

Saigo, Tsunaki, transferred as pre. of Kanazawa District

Court, 24 April '13.

Saito, Juichiro, transferred as pre. of Osaka Appeal Court, 22 April '13.

Sakai, Eitaro, given the degree of *Rigakuhakushi*, Feb. 14th '13.

Sakazaki, Shun, transferred as pre. of Hiroshima District Court, 24 April '13.

Sakurai, Joji, relieved of his duty of acting president of the Tokyo Imp. Univ., 9 May '13,

Sawayanagi, Masataro, transferred to pre. of the Kyoto Imp. Univ., 9 May '13.

Seki, Shigetada, placed on the Reserve list, March 31st '13.

Sendzu, Shigeomi, transferred to Commander of the squadron of Kure Admiralty Port, April 2nd '13.

Seto, Toraki, transferred to pre. of the 1st High School, 22 April '13.

Shimooka, Chuji, transferred to chief secretary of the Privy Council, Feb. 23rd '13.

Shimoyama, Hidegoro, transferred as pre. of Shizuoka District Court, 24 April '13.

Suenaga, Koko, transferred as chief pub. procu. of Kobe District Court, 24 April '13.

Sugano, Yushichi, transferred to commander of the 16th flotilla, April 2nd '13.

Suzuki, Shigeomi, placed on the reserve list, March 31st '13.

Suzuki, Yuzo, transferred to Director of the Maizuru Naval Hospital and chief of the Surgeon Dep't in Maizuru Naval Station, April '13.

Takahashi, Bunosuke, transferred as chief pub. procu. of Nagoya Appeal Court, 22 Appeal '13.

Takahashi, Koi, appointed private secretary of Minister of

Home Affairs, Feb. 21st '13.

Takigawa, Chokei, transferred as pre. of Sendai District Court, 24 April '13.

Takashima, Mantaro, appointed commander of the *Iwami*, March 7th '13.

Takei, Tomosada, placed on the retired list, Feb. 14th '13.

Takenouchi, Kyufu, appointed chief staff on the 8th Army Division, March 4th '13.

Tamaki, Naonori, transferred as pre. of Anotsu District Court, 24 April '13,

Terada, Sukeyuki, transferred to Gov. of Hiroshima-ken, Feb. 27th '13.

Terajima, Hisamatsu, transferred as chief pub. procu. of Kanazawa District Court, 24 April '13.

Tezuka, Taro, transferred as pre. of Nagasaki Appeal Court, 22 April '18.

Tobimatsu, Kanji, placed on the reserve list, Feb. 15th '13

Toda, Keiichiro, relieved of his post, 22 April '13.

Togo, Heihachiro, promoted to fleet admiral, 21 April '13.

Togo, Seinosuke, placed on the waiting list, April 2nd '13.

Tokonami, Takejiro, appointed president of the Imperial Railway Board, Feb. 20th '13.

Toyama, Masatsune, relieved of his post, 24 April '13.

Tsuchiya, Mitsukane, transferred to commander of the torpedo-boat squadron of Maizuru Admiralty Port, April 2nd '13.

Isujima Kusuzo, promoted to Paymaster-General, Feb. 4th '13.

Tsukiyama, Seiichi, promoted to Rear-Admiral and placed on the reserve list, March 31st '13.

Tsunei, Seiichiro, transferred as chief pub. procu. of Wakayama District Court, 24 April '13.

Tsunematsu, Eikichi, transferred as chief pub. procu. of Hakodate Appeal Court, 22 April '13.

Tsutsumi, Teijiro, appointed Gov. of Iwate-ken, March 3rd '13.

Tsutsumi, Yoshihiro, appointed sectional chief of the Military Survey Dep't, March 4th '13.

Uchino, Tatsujiro, appointed chief of the 1st Dep't of the Inspector-General of Education and in addition teacher of the Military Academy, Feb. 25th '13.

Ueda, Mitsugu, placed on the reserve, 14 April '13.

Uki, Sekitaro, transferrred to Chief of the Surgeon section of the Military Dep't of Kwangtung Government General, March 4th '13.

Ushiyama, Matsuzo, transferred as pre. of Okayama District Court, 24 April '13.

Uyehara, Yūsaku, appointed Commander of the 3rd Army Division, March 1st '13.

Wani, Teikichi, transferred as pre. of Osaka District Court, 24 April '13.

Watanabe, Akira, placed on the second reserve list, March 1st '13.

Yamada, Einosuke, transferred to attache to Naval Administrative Board, April 2nd '13.

Yamada, Toyosaku, relieved of his post, 22 April '13.

Yamada, Rikutsuchi, transferred to Commander of Railway Regiment, March '13.

Yamada, Ryuichi, transferred to director of the Military Infantry School, March 29th '13.

Yamaguch,i Buko, relieved of his post, 22 April '13.

Yamaguchi, Chojun, transferred to pub. procu. of the Court, of Cassation, 24 April '13.

Yamaguchi, Kujuro, transferred to Commander of *Iwate*, March 7th '13.

Yamakawa, Kenjiro, transferred as pre. of the Tokyo Imp. Univ., 9 May '13.

Yamazaki, Naokata, given the degree of *Rigakuhakushi*, Feb 13th '13.

Yamazak, Shioroku, appointed chief of the Financial Bureau of the Dep't of Finance, Feb. 28th '13.

Yano, Masami, transferred as chief of the accountants' dep't of the 3rd Army Division, 8 May '13.

Yano, Shigeru, relieved of his post, 22 April '13.

Yokoi Taro, promoted to the Surgeon Inspector, Feb. 15th '13.

Yokota, Goro, appointed pre. of Yokohama District Court, 24 April '13.

Yonemura; Sosen, relieved of his post, 21 April '13.

Yoshie, Takayuki, relieved of his post, 21 April '13.

Yoshijima; Jutaro, transferred to commander of the Suō April 2nd '13,

Yuasa, Gitaro; transferred as director of the Army Clothes Office, 8 May '13.

OBITUARY

Akizuki, Shintaro, May 10th '13.

Bridel, Louis, March 23rd '13.

Ishiguro, Gōzō, May 14th '13.

Ito, Heizaemon, May 11th '13.

Hiranuma, Senzo, April 7th '13.

Kawabata, Gyokusho, Feb. 15th '13.

Kumagae, Naohiko, '13.

Kurata, Shinshichi, April '13.

Motoori, Hoei, Feb. 16th '13.

Shibayama, Gorosaku, March 6th '13.

Shimidzu, Hikogoro, April 15th '13.

Shioi, Masao, '12.

Tokishige, Hatsukuma, April 19th '13.

Tokuno, Michimasa, May 14th '13.

Wilkinson's TANSAN

"The Choicest of all Choice Waters"

The Favorite of Physicians wherever and whenever used.

TANSAN Water was awarded the **Gold Medal** for extraordinary **purity**, lightness and softness at the Anglo-Japanese Exhibition held in London, England.

The Clifford-Wilkinson Tansan Mineral Water Co., Ltd.,

KOBE, JAPAN.

The Naniwa Bank Ltd.

(NANIWA GINKO)

Capital.....¥ 7.000,000 Reserved Fund ...¥ 2.320,000

HEAD OFFICE

2 chome Awaji-machi Higashiku (East) OSAKA.

President

Masao Matsukata Esq.

Directors

Rinnosuke Yamanaka Esq.
Tokuhei Taku Esq.
Nisuke Nagata Esq.
Gonsuke Somekawa Esq.
Naoteru Kataoka Esq.

Auditors

Masayuki Hirata Esq.
Keizo Ukita Esq.

Branch Office

Tokyo { Nihonbashi;
Kakigaracho;

Osaka { West;
South;
Namba;

Kobe.
Kagoshima.
Wakayama.
Kumanojo.
Sakai.
Oshima.
Nishinomiya.

The Naniwa Bank are the appointed agents for government National Treasury in Kobe, Kagoshima and other principal Branches and some Branches act as Agents for the Bank of Japan.

Liberal Interest allowed on fixed and current deposits.

Drafts granted on chief commercial places throughout the Empire.

Every Description of Banking Business transacted.

Reigning Sovereign and Family.

His Imperial Majesty Yoshihito, the 122nd Emperor of Japan, born the 31st August, 1879, 3rd son of the late Emperor Meiji, nominated Heir Apparent on August 31st, 1887 and proclaimed the Crown Prince on the 3rd Nov., 1889; succeeded to the throne on the death of his father, on the 30th July, 1912. On the 31st July of 45th year of Meiji, the Emperor chose the name of Taishō to designate the era of his reign.

Her Imperial Majesty Sadako, the Empress of Japan, fourth daughter of Prince Kujō Michitaka, born on the 25th June, 1884, married on May 10th, 1900.

Her Imperial Majesty Haruko, the Empress Dowager, third daughter of Ichijō Tadado, noble of the 1st rank, born on the 17th day of the 4th month, 3rd year of Kayei (May 28th 1850), married on the 28th day of the 12th month, 1st year of Meiji (Feb. 9th 1869).

Children.

Hirohito, Michi-no-Miya, eldest son of the Emperor, born the 29th April, 1901; nominated Heir Apparent and proclaimed the Crown Prince as soon as his father succeeded to the throne; appointed Sub-Lieutenant of the Army and Navy, and decorated with the Grand Order of Merit and grand Insignia of the Imperial Chrysanthemum on the 9th, Sept. 1912.

Yasuhito, Atsu-no-Miya, second son of the Emperor, born the 25th June, 1902.

Nobuhito, Teru-no-Miya, third son of the Emperor, born the 3rd January, 1905.

OTHER MEMBERS OF THE IMPERIAL FAMILY.

House of Fushimino-Miya.

Prince Sadanaru, son of Prince Kuniiye, Grand Order of Merit, General and Member of the Supreme Military Council, is the present representative of the family. He was born on the 28th of the 4th month, 5th year of Ansei (1858); took part in the war of the Satsuma Rebellion as a Lieutenant of the Imperial Forces; commanded the Fourth Brigade in the Japan-China War; represented Japan on the occasion of the coronation ceremony of Tsar Nicholas II, 1896; commanded the First Army Division in the battle of Nanshan, May 26th, 1904 and was promoted to the rank of full General in June; decorated with 2nd class Golden Kite; attended the St. Louis Exhibition 1904; Imperial mission to the St. James Court, 1907; attended the grand funeral ceremony of China 1909; presided over the Imperial grand funeral, 1912; appointed *Naidaijin* Dec. 1912.

Princess Toshiko, consort of the Prince, daughter of the late Prince Taruhito Arisugawa, born May 21st, 1858; married to the Prince Oct. 9th, 1876.

Prince Hiroyasu, is the heir of that house and a captain in the Navy. He was born on Oct. 16th, 1875, succeeded the house of Kwacho-no-Miya on April 23rd; 1883, but returned to the present house on Jan. 16th, 1904, leaving Prince Hirotada, a son, as successor to the house of Kwacho-no-Miya. Prince Hiroyasu was wounded on board the *Mikasa* in the Yellow Sea Battle in the Russo-Japanese war. Granted 4th class Golden Kite.

Princess Tsuneko, consort of Prince Hiroyasu daughter of Prince Yoshihisa Tokugawa, born Sept. 23rd, 1882; married Jan. 9th 1896. Issu:—2 son and 3 daughters.

Princess Tei-ko, married to Marquis Yamanouchi, in 1900.

House of Arisugawa-no-Miya.

Prince Takehito, second son of Prince Takahito, and Admiral in the Imperial Navy, is the present representative of this family. He was born on the 13th of the 1st month 2nd year of Bunkyu (1862) and was decorated in December, 1886, with the Grand Order of Merit and Grand Insignia of Imperial Chrysanthemum; entered the Navy while young; served 2 years from 1879 as midshipman on the British flagship Iron Duke on China Station, then in the Channel Squadron, and further studied at the Royal Naval Col. Greenwich; commander of the cruiser *Matsushima* in the Japan China War; attended with his Princess the wedding ceremony of the German Crown Prince April 1905; visited England on his way home and was decorated by King Edward with G. O. B., returning home Aug. 26th, Granted 3rd class Golden Kite for his service during the Russo-Japanese war.

Princess Yasuko, 4th daughter of the late Marquis Maeda, born Feb. 13th, 1864; married to the Prince, Dec. 11th, 1880. Prince Tanehito, son of Prince Takehito; died Apr. 1908. Princess Mieko, daughter of Prince Takehito, married in 1908 to a son and heir of Prince Tokugawa, ex-Shogun.

Dowager Princess Tadako, mother in law, 7th daughter of the late Count Mizoguchi, born May 12th, 1855; widow in 1895.

House of Kan-in-no-Miya.

Prince Kotohito, Grand Order of Merit, son of Prince Fushimi Kuniiye and younger brother of Prince Fushimi Sadanaru, is the present representative of this family. He was born on the 22nd day of the 9th month, the 1st year of Keio (1865). He returned from France after the completion of his studies in the Military College; in 1899; Major of Cavalry at the time of the Japan-China War; in the recent War played a distinguished part in Manchuria and was promoted to the rank of Lieutenant

General; was appoined Commander of the 1st Army Division Feb. 1906 and granted 2nd class Golden Kite; was appointed Commander of the Guard Division, 1912; promoted to General and was appointed Supreme Militery Councillor. Nov. 1912. He is Hon. President of the Red Cross society.

Princess Chieko, consort, 2nd daughter of the late Prince Sanetomi Sanjō, born May 25th, 1872; married to the Prince Dec. 29th, 1891. Issue:—a son and five daughters.

House of Higashi Fushimi-no-Miya.

(Formerly Komatsu.)

Prince Yorihito, Grand Order of Merit is the present representative of this house and is Rear-Admiral; born the 19th day, 9th month of the 3rd year of Keio (1876), being younger brother of Prince Kotohito. He returned home in 1892 from France after the completion of his studies in the Naval College; was second in command on board the cruiser *Chitose*, Aug. 20th, 1894; Captain of the armored cruiser *Kasuga*, Jan. 1905; attached to the Naval Staff Board 1906 and granted 3rd class of Golden Kite.

Princess Kaneko, consort, 1st daughter of Prince Tomosada Iwakura; born Aug. 26th, 1876, married on Feb. 10th 1898.

House of Yamashina-no-Miya.

Prince Takehiko, eldest son of the late Prince Kikumaro, head of this house, born Feb. 1898.

Dowager Princess Hisako, mother, 3rd daughter of Prince Tadayoshi Shimadzu; born Feb. 7th, 1874; married to the late Prince Nov. 26th, 1902. Issue:—four sons and a daughter.

House of Kaya-no-Miya.

Prince Tsunenori the eldest son of the Late Prince Kuninori, Grand order of Merit, who passed away in

Kyoto on December 8th, 1909, is the present representative of this family. He was born on January.

Dowager. Princess Yoshiko, widow of the Late Kuninori *e. d.* of Marquis Daigo; born Oct. 20th, 1865; married on Nov. 26th; 1892. The Prince has two sisters.

House of Kuni-no-Miya.

Prince Kuniyoshi, Colonel in the Army, Grand Order of Merit, is the present representative of the family. He was born in the 7th month, 6th year of Meiji (1873), and is the third son of Prince Asahiko, attended General Kuroki's Staff during the recent war as Major of Infantry, and was granted 4th class Golden Kite; went to Germany, April. 1907 and returned 1909.

Princess Chikako, consort, 7th daughter of Prince Tadayoshi Shimadzu; born Oct. 19th, 1879; married on Dec. 13th; 1899. Issue:—three sons and three daughters.

House of Nashimoto-no-Miya.

Prince Morimasa, fourth son of the late Prince Asahiko, and a Colonel of Infantry in the Army, is the present representative of this family. He was born on the 9th day of March 1874; on the outbreak of the Russo-Japanese War came back from France where he was studying at a military academy; was attached to Gen. Oku's staff as Captain of Infantry; Major 1906 and was granted 4th class Golden Kite. He started for Europe, April, 1907 and returned home July 1909.

Princess Itsuko, consort, 2nd daughter of Marquis Nabeshima, born Feb. 2nd 1882; married Nov. 28th 1900, and made tour through Europe 1908–9. Issue:—two daughters.

House of Kitashirakawa-no-Miya.

Prince Narihisa, 3rd son of the late Prince Yoshihisa, and a Lieutenant in the Army is the present representative of this family. He was born on April 18th, 1887; and married Princess Fusako, 7th daughter of the

the late Emperor Meiji. Issue:—one son. Dowager Princess Tomiko, mother, adopted daughter of the late Prince Hisamitsu Shimadzu; born Aug. 8th, 1862; widow in 1895.

House of Takeda-no-Miya.

Prince Tsunehisa, eldest son of the late Prince Yoshihisa, and a Major of Cavalry. He married Princess Masako, 6th daughter of the late Emperor. He was decorated with 5th class Golden Kite. Issue:—one son.

House of Kwacho-no-Miya.

Prince Hirotada, son of Prince Hiroyasu, the present representative of this family, born Jan. 25th, 1902; is pupil of the Peers School.

House of Komatsu-no-Miya.

Dowager Princess Yoriko, widow of the late Prince Akihito and first daughter of Lord Arima, is the present (last) representive of this family. Prior to the death of her consort, which took place on Feb. 18th, 1903, this House was renamed Higashi Fushimi-no-Miya, of which Prince Yorihito, brother of the deceased, is the present representative. The title of Komatsu-no-Miya, however, is in existence during the Princess life. The Princess was born on the 18th of the 6th month of Kayei (Aug. 3rd, 1852) and married to the late Prince Akihito on Nov. 1st, 1869. She was decorated with the first Class of the Crown on Nov. 1st, 1888.

House of Asaka-no-Miya.

Prince Yasuhiko, 8th son of the late Prince Asahiko, born on the 2nd Oct. 1881; Lieutenant of Infantry. This house was newly created on March 20 1905. The Prince was married recently to the Princess Nobuko, 8th daughter of the late Emperor. Issue:—one daughar, one son.

House of Higashikuni-no-Miya.

Prince Naruhiko, 9th son of the late Prince Asahiko, born on Dec. 3rd, 1887: Lieutenant of Infantry in the Army. He was ordered by the Emperor on the 3rd Nov. 1906 to set up an independent house.

A

Abe, Fusajiro (阿部房次郎), Managing director of the Osaka Spinning Co. Ltd., & auditor of the Fuji Papar Manufacturing Co. Ltd; *b.* Jan. the first year of Meiji (1868) at Hikone, province of Omi Shiga prefecture); *s.* of Kenzo Tsuji, a clan *samurai*; adopted by Ichitaro Abe, a merchant of Notogawa, in Nov. the 28th of Meiji and married his daughter. *Educ*: Tokyo Eiwa Gakko (now the Asabu Middle school), Tokyo; studied at the Keiogiziku from the 22nd to 26th Meiji. He assisted in opening the Omi Bank immediately after his graduation from college; In 1895 he removed to Osaka and opened a business as a flax and umbrella dealer, the staple industries of his native province. In 1900 he assisted in the readjustment of the affairs of the Omi Oil Mfg. Co. Ltd., the Abe Silk Filature and the Omi Bank, restoring them when in a depressed state to a sound financial condition. He was also appointed managing director of the Calico Mfg. Co. which office he continued to hold when the company was incorporated with the Osaka Spinning Co. *Address:* 2, Minami-Kyūtaro-Machi. Osaka. *Tel.*: 499 Higashi

Abe, Goichi (阿部吾市), Proprietor of a coal; coke and petroleum store; managing director of the Ibaraki Coal Mining Co. Ltd., and in addition director of the Tokyo Gas Coke Co., the Onohama Salt Manufacturing Co., the Kyoeki Warehouse Co., the Nakamura Electric Co. the Nippon Gum Co., and auditor of the Railway Transport Co., the Banzai Life Insurance Co., also a member of the Tokyo Chamber of Commerce; *b.* March 1873 in the province of Mino; *e. s.* of Kiichi Abe; *m.* Taka, *e. d.* of Sanzo Matoba, a *Heimin* of Tokyo prefecture; one *son.* When young he was employed by Mr. S. Asano's coal store and a few years later was appointed its Manager. In 1901 he started the Ibaraki Coal Mining Co., being backed by Baron Shibuzawa and Mr. Asano and since he has became its managing director. At present carries on a coal, coke and petroleum business. *Address:* No. 4, 2 chome, Minami 參Shimbori, Kyobashiku, Tokyo. *Tel.:* 1236 Kyobashi.

Abe, Hikotaro (阿部彦太郎), Director of the Naigai Cotton

Trading Co., Chuo Warehouse Co., and the Naniwa Electric Car Co. Ltd., *b.* 1879 (the 12th Meiji) in Osaka. He is engaged in the wholesale rice and cereal trade and also as a rice broker. As director of the above mentioned Companies has done much towards the successful development of those important concerns. *Address:* 2, Dojima, Osaka. *Tel.:* 138 Higashi.

Abe, Ichisaburo 阿部市三郎, President of the Osaka Acid & Alkali Co. Ltd., and the Omi Railway Co., *b.* 12 Jan. 1869; *y. b.* of Count Takatada Aburakoji; adopted by the late I. Abe; *m.* Tetsu, *d.* of his adopted father; one son and three *daughters*. *Address:* 108, 2 chome, Minamihon-machi, Higashiku, Osaka.

Abe, Isoo (安部磯雄), Prof, in Waseda University; *b.* 4 Feb. 1865 in Fukuoka prefecture; *s.* of Gonnojo Okamoto, adopted into Abe family; *m.* Kotoo, *e. d.* of Kiyoshi Murakami, a *Shizoku* of Fukuoka-ken; 2 sons and 3 daughters. *Educ.:* studied theology in the Doshisha College, Kyoto; and then became a pastor at Okayama and after three years entered Hartford College; after graduation from college he made a tour of England and Germany. Principal of the Doshisha Middle school, which afterwards he resigned and was for some years connected with several schools in Tokyo as lecturer, finally was engaged by the Waseda Univ., where he lectures on sociology and teaches English. Besides he has charge of the Athletic Association of that Institution. He has for many years advocated socialism. *Publications:* The solving of social problems; The ideal man, (both in Japanese). *Address:* Sugamo, Tokyo.

Abe, Kobei (安部幸兵衛), Import and export merchant, his firm name being Masudaya, member of the Yokohama Chamber of Commerce; Director of the Daini Bank. The Companies with which he is connected at present include the Taikoku Flour Mfg. Co., the Yokohama Sugar Refining Co., the Nissin (Japan-China) Spinning Co., the Iwaki Cement Co., and several others; *b.* the 9th month of the 4th year Kokwa (1847); *e. s.* of Chobei, a *Heimin* of Kanagawa prefecture; *m.* Ei, *d.* of Tsuruoka; one *s.* and five daughters and several grand sons. In 1875 he opened an import

and export business in Yokohama, which he has continued ever since. The firm has branches in various important business centres and is engaged in the import of sugar, American flour, foreign rice, bean manure, manure, hemp and cement. He is the chairman of the committee of the Yokohama sugar merchants' guild. *Address:* 3, Minami Nakadori, Yokohama. *Tel.:* 6.

Abe, Magoyemon (安部孫右衛門), a rich farmer, representive member of Abe & Co.; *b.* Dec. the 7th *y.* of Meiji (1874) in Toyama, province of Ettchū; *e. s.* of the late Magoyemon Abe; *m.* Matsu, *e. d.* of Kichizayemon Matsuda. *Address:* Tomari-machi, Shimonikawa-gun, Toyama.

Abe, Masakatsu (阿部正功), Viscount, ex-Daimyo (Lord) of Shirakawa clan, Mutsu province; *b.* on the 23rd, first month, first year of Manyen (1860); 3rd *s.* of Masatsuyo Abe; *m.* Teruko, younger sister of Marquis Sanenori Tokudaiji, ex-Grand Chamberain to the H. I. M. Emperor and the late Emperor Meiji. *Address:* 1 Kasumicho, Asabu-ku, Tokyo.

Abe, Masataro (阿部政太郎), ex-*M.* of the House of Representatives; *b.* 1859 (6 *y.* of Ansei) in Aomori prefecture; *s.* of Bunsuke Abe; *m.* Yumi, *d.* of Masamichi Kamada. *Educ.:* Meiji law school. Belongs to *Seiyukai*. *Address:* Namiokamura, Minamitsugaru, Aomori-ken.

Abe, Masatsune (阿部正桓), Count (*cr.* 1884), previous *daimyo* of Fukuyama clan, Bingo province; *b.* 28 Dec. 4th year of Kayei (1851); *y. b.* of Marquis Asano; adopted by Masakatsu Abe; *m.* Atsuko, *d.* in law of Marquis Nabeshima, Clan Governor, 1869. *Address:* No. 10, Komagome-Nishikatamachi, Hongoku, Tokyo. *Tel.:* No 1392 Shitaya.

Abe, Moritaro (阿部守太郎), Diretor of the Bureaus of politics and Investigation in the F. O.; *b.* 1872 in Ōsumura, Buzen; first *s.* of Genzaburō. *Educ.:* graduated from the Law College of the Tokyo Imp. Univ. in 1896. He passed the higher civil service examination of 1896 and was appointed Sec. of Foreign Office the following year, Councillor in '99 and private Sec. of the Minister as an additional post in 1900; 2nd Sec. of the Japanese Embassy at London in 1901, 1st Sec. of the Japanese Legation at Peking in 1905;

Councillor to the Foreign Office, 1908–12. *Address:* No. 31, Reinansaka-cho, Akasakaku, Tokyo.

Abe, Okindo (阿部興人), ex-M. H. R. and President of the Hokkaido Cement Co.; *b.* Sept. the 2nd year of Kokwa (1845); *s.* of Idō Abe. *Educ:* studied Chinese and Japanese literature from Shiba Shuson and after that he went to Kyoto for study. Assistant master of Tokushima Clan school and became *samurai*, in the second year of Keiwo. During the Restoration he entered foreign affairs. In the 3rd of Meiji he was sentenced to imprisonment for life because of his intention of reforming the clan administration, but was liberated in the 6th year. Since the 12th year Chief of a county; member and chairman of prefectural council; paymaster of the Department of Finance in the 19th year; secretary of Osaka Prefecture, the 22nd year; jointed the Progressive Party and elected M. H. R. for Tokushima prefecture, the 23rd year of Meiji; re-elected, the 26th year and in the next general election. Became President of the "Hochi"-newspaper office ten years ago. *Address:* Kamiisomura, Kamiisogun, Oshima province, Hokkaido. *Tel.* 1.

Abe, Taizo (阿部泰藏), President of the Meiji Life Insurance and the Meiji Fire Insurance Cos.; *b.* April the 2nd year of Kayei (1849) at Toyohashi, province of Mikawa (Aichi prefecture); *s.* of Gengo Toyoda, a *samurai* and physician of Yoshida clan; was adopted by Sankei Abe, a physician of the same clan; *m.* Yu, *d.* of Somei Yasuno, a *Shizoku* of Yamagata. *Educ:* studied Chinese literature from the famous teachers Ono and Saito; entered the Keiwo-gizuku in 1868; and was its teacher afterwards; teacher of the Imp. Univ., the third year of Meiji (1871); official in the Educational Department and visited U. S. A. in 1877 under Viscount Fujimaro Tanaka (then Minister of Education); resigned his Gov. position; the next year started the Meiji Life Insurance Co. 1881; founded in 1891 the Meiji Fire Insurance Co., the pioneer concerns of their kind in Japan. *Address.* Matsusakacho-Mita, Shiba ku, Tokyo. *Tel.* 1217 shiba.

Abe, Sadajiro (阿部貞次郎) Major-General; commander of the Tsushima Garrison

since 1912; *b.* Aug. 1861, in Niigata Prefecture; 2nd *s.* of Kanji o Abe; *m.* Nao, 2nd *d.* of Hisahachi Masunaga, a *samurai* of Kumamoto. Sub-Lieutenant of Engineer, 1882; graduated from the Military College, 1889; was serving as Staff of the 2nd Army Division, Chief of Staff of the 2nd Army Division of Rear, Commander of the Japan's Army in N. China; Major General, 1907; rewarded with 3rd Order of Merit and 4th class of Golden Kite for his service during the late war. *Address:* The Headquarters of the Tsushima Garrison.

Abe, Tokusaburō (阿部德三郎), Lawyer, Member of the House of Representatives, etc.; *b* the 9th m. of the 3rd *y.* of Keiwō (1867) in the province of Rikuchū; brother of Onshi Abe. *Educ.:* Graduated from the "Meiji Hōritsu Gakko," a private Law School; passed the examination for the bar. Was aften elected member of the House of Representatives; has connection with Business circles and is at present Director of the Tōhoku Printing Co., Auditor of the Ichinoseki Tobacco Agency Co., Advisor to the 8th Bank, etc. He belongs to the Seiyūkwai as political party. *Address:* Ichinoseki Nishiiwai-gun, Iwate-ken.

Abe, Tōru (阿部浩), Governor of Tokyo prefecture; *b.* the first month of the 6th year of Kaei (1853) in Morioka, province of Rikuchū; *s.* of Yūkei Abe, a *shizoku* of Nanbu clan; *m.* 1887 Tatsuko, *e. d.* of Sasaki, a doctor. *Educ.:* studied Japanese, Chinese literatures and Western languages in a clan and public schools, Chinese boarding school of Gamō Seian. Entered civil service in the 7th year of Meiji either in the province or at the head office; Director of Shrines and Temples Bureau 1889, Governor of Gunma 1896 Governor of Chiba some months after; Governor of Toyama 1898, Gov. of Chiba and Niigata afterward; transferred to the present post in Feb. 1908; elected three times M. H. R. for his native place 1891–'01; Appointed Member of the House of Peers, 1907. *Address:* Tokyo Governor's house, Shiba park, Tokyo. *Tel:* 910 and 1518 Shiba. *Clubs:* Nippon and Kokkwa.

Abe, Yoshiaki (阿部義彰), chief public procurator at the Kumamoto Local court; *b.* the 12th month of 1st

year of Gwanji (1864) in Iwate prefecture; adopted *s.* of Iyemon Abe; *m.* Chite. *d.* of Toshiaki Kodama, a Shizuoka *shizoku*. Studied law and passed the examination for Bench in the 20th year of Meiji; publie procurator, 22nd *y.* of Meiji; served as judge at several district courts or court of appeal; present past since Feb., the 45th year of Meiji. *Address:* Official residence, Kumamoto District court, Kumamoto.

Abei, Iwane (安部井磐根), ex-M. H. R. for Fukushima prefecture; *b.* the third year of Tempo (1832), *s.* of Matanojo, a clan *samurai* of Nihonmatsu. From the 2nd year to the 5th, official in Wakamatsu-ken; three times elected M. H. R. for Fukushima prefecture; vice-president of the House of Representatives in the 5th session; the Diet in that session dissolved on account of his proposal of the strict application of the treaties with leading Powers. *Address:* Nihonmatsu-machi, Adachi-gun, province of Iwashiro.

Abiko, Kyutaro (安孫子久太郎), president of the "Nichi-bei" (Japan-America) newspaper; *b.* 1864 in Midzumachi, province of Echigo, (Niigata prefecture); *m. y. s.* of Miss Tsuda, 1908. *Educ.:* Entered California College the 17th year of Meiji. Director of the Nichi-bei Bank and the Nichi-bei Industrial Society; founded Yamato-Colony; he is well known as an able business man and Christian among Japanese in America. *Address:* "Nichi-bei Office" in San Francisco.

Abo, Kiyotane (安保清種), Captain, staff on the 2nd Squadron, Baron; *b.* Dct, 1870 in Miyeken; 3rd *s.* of Tanezo Sawano, samurai of Sagaken and adopted by the late Baron Kiyoyasu Abo, Vice admiral, in 1884; *m.* Haru, *e. d.* of Hanji Hayakawa of Miyeken. *Educ:* Naval Academy. Lieutenant, 1897; lient. Commander, 1903; Commander, 1906; present post since Nov. 1911. *Address:* 126 Ichigaya-Tomihisachō, Ushigomeku, Tokyo. *Tel.:* 804 Banchō.

Adachi, Aizo (足立愛藏), Major General, Staff on the Gov. General of Taiwan; *b.* June 1863 in Tokushima prefecture; a *heimin.* Made Second Lieutenant in the Artillery 1883 Lieut. in 1887; Captain in the 1889; Major in the 1894; Lieut. Colonel the 1899;

Colonel, in 1902; Major, Gen. on the first Jan. of the 42nd year of Meiji. Granted 3rd class Golden Kite and 2rd Order of R. S. ex-Com. of Hōkotō Defence; present post since 1812. *Address*: Taihoku, Taiwan.

Adachi Akira (安達顯), President of the Tokyo Hakuzen Kwaisha, Auditor of the Kushiro Colliery Co., *b.* the 3nd *m.* of the 9th *y.* of Tempō (1838) in Nagoya; *e. s.* of Wahei Adachi, a *samurai* of Nagoya. Before the Restoration era, he earnestly advocated the cause of the Mikado, and took active part in the politics of the time. Early in Meiji, he was appointed an official of the prefecture of Hiroshima. Then successively served in the Treasury, Senate and Navy for a few years, afterwards resigning office. He is now connected with business and holds the above posts. *Address*: No. 2 Susaki-cho, Mukōjima, Honjō, Tokyo.

Adachi, Arando (足立荒人), Editor, vice-president of the *Yomiuri* paper, *Licencie en Science politique*; *b.* 1868 in Iwakuni, province of Suō; *s.* of Bunkichi Adachi. *Educ*: Iwakuni Middle school and graduated from Hiroshima Normal school; went to St. Petersburg to study in the 29th year of Meiji; studied in Belgium from Nov. the 31st year to Dec. 34th year. He is now the chief manager and editor of the paper. *Recreation*: horticulture. *Address*: No. 74, Nishigahara, Takinogawamura, Near Tokyo. *Tel.*: 1214 Shitaya. *Clubs*: Kojunsha and Himatori Club.

Adachi, Buntaro (足立文太郎), Professor of the College of Medicine in the Imperial Kyoto Univ., *Igakuhakashi*, M. D. (Anatomy); *b.* June the first year of Keiwo (1865) in Shizuoka prefecture; *s.* of Chozo Adachi; *m.* Yasu, second *d.* of Genbei Imai, a *heimin* of Tokyo-fu. *Educ.*: Medical College of the Tokyo Imperial Univ. (*gra.* 27th year of Meiji); studied anatomy in Germany from May, 32nd year of Meiji to May 37th. Served as assistant in the Medical College of Tokyo after his graduation; professor of the 3rd High school from Oct. 31st year of Meiji to 32nd year; has held his present post since his return home a few years ago. *Address*: Yoshidamachi, Kamikyoku, Kyoto.

Adachi, Jinzo (安達仁造), Manager of the Furukawa

Mining Co.; *b.* 1854 at Mori, Idzumo (Shimane prefecture). *Educ.*: studied the science and art of mining from Mr. Lyman; started for America 1882 and entered the office of Geological Investigation in Pennsylvania devoting himself to the study of mine investigation; after 8 years returned home through Europe in 1890. Served in the Nippon Yūsen Kaisha at Katsuno Coal mine. In 1896 entered Furukawa Co.; applied to the Diet for revison of the Mining Act and was successful. *Address*: No. 11. Shiba park, Tokyo. *Tel.*: 1947 Shiba.

Adachi, Kameji (足達龜治), Colonel of Infantry; Commander of the 71st Infantry Regiment; *b.* 1866 in Kōchi prefecture (the province of Tosa); a *Heimin* of the same prefecture. Second Lieutenant, July the 21st Meiji (1888); Lieutenant, Dec., the 25th Meiji; Captain, May, the 28th Meiji; Major Nov. the 35th Meiji; Lieut. Colonel, March the 40th Meiji; Colonel 1st Jan. the 43rd Meiji (1910). Granted the 3rd class Golden Kite, Orders of the Rising Sun of 4th rank and of the Sacred Treasure of 3rd rank for his services during the late War. *Address*: The 71st Infantry Regiment in Hiroshima.

Adachi, Renzo (安達謙藏), M. H. R.; *b.* Oct. 1864 in Kumamoto; *s.* of Nihei Adachi; *m.* Yuki, 3rd. *d.* of Osato, a *shizoku* of Kumamoto. *Educ.*: studied Chinese Literature and mathematics at Tomoe-jiku and Kumamoto-Seisei-ko, 1884; law and politics in Tokyo, 1889. Issued two newsapapers "Chōsenjiho" and "Kanjo shinpo" in Korea; served in the committee of the Kumamoto *Kokkento* (a political party), 1896. Since 1902 several times elected for Kumamoto prefecture M. H. R. *Address*: No. 77. Samoncho, Yotsuyaku, Tokyo. *Tel.* 1615 Bancho.

Adachi, Kan (足立寬), Surgeon-General of the Imp. Army on reserve list; *b.* May 1842 at Kunimotomura, Yamanagun, province of Tōtōmi; 5th *s.* of Chūsuke Adachi, a Shinto official; *m.* Kofuji, 3rd *d.* of the late Nobumichi Tsuboi. one *s.* *Educ.*: medical sciences from Kōan Ogata. Second Gunisho (surgeon of the rank of Lieut. Col.), 1875; rendered service to the Imp. Forces during the Satsuma Insurrection, 1877; professor in the

Medical College simultaneously with his Military service, 1878; chief of the Educ. Section at the Medical Bureau of the War Department, 1887; President of the Army Surgeon College and member of the Army Sanitary Council, 1889; director of the Medical Bureau during the Japan-China War, 1894–5, and decorated with the Order of Rising Sun of the 3rd rank for his remarkable services. President of the Commission for the Examination for the medical service and of that of the Examination of pharmaceutist 1896. *Publications*: some surgical books and Japanese translations. *Address*: No. 14, Higashigokencho, Ushigomeku, Tokyo. *Tel.*: 735 Bancho.

Adachi, Mineichiro (安達峰一郎), *Hogakuhakushi*, Diplomat, Minister to Mexico since January 1913; *b.* July 1869 at Yamabe-cho, prefecture of Yamagata; *s.* of Hisashi Adachi, a *Heimin* of Yamagata prefecture; *m.* Kaneko, *e. d.* of Suketoku Takazawa, a *Shizoku* of Yamagata; two sons and two daughters. *Educ.*: graduated from law college of the Tokyo Imp. Univ. in 1892. Lecturer in the Meiji Law School and the Wafutsu Law School; made diplomatic attaché, Sept. '92; sent to Rome, 1893; removed to Paris as third secretary, 1897; relieved of the post, 1903; attached to the head office in the same year; lecturer upon diplomatic history at the post graduate students' class in the Tokyo Higher Commercial school, Oct. 1903; councillor of the Foreign Office, and counsillor of the Prize Court, Feb. 1904; held temporary post on the Diplomatic and Consular Service Examination, Aug. 1904; was in suite of the Peace Envoy to Portsmouth in 1905; secretary of the Foreign Office, April 1907; councillor to Embassy at Paris, 1908—1912; deco. Rising Sun of the first rank, 1908; granted decoration of King's Crown of third rank by the Emperor of Italy, 1877; 2nd Order of Isabera Le Catholic by the Spanish Emperor, 1901; also a decoration from the French Republic Government. *Address*: Japanese Legation, Mexico.

Adachi, Tatsujiro (安達辰次郎), Engineer of the Home Department; *b.* Aug, 1868 (the 1st of Meiji); *s.* of Kamakichi Hiradzuka, a *Shizokn* of Ishikawa prefecture;

adopted by Masatomi Adachi; *m.* Sumi, sister of Josaburo Miyauchi. *Educ.*: Graduated from the College of Engineering in the Tokyo Imperial University in the 27th year of Meiji. He has been appointed an engineer of the Tokyo Engineering Branch of the Home Department since Feb. 1906. *Address*: No. 3, 1 chome, Motomachi, Hongo, Tokyo. *Tel.*: 1615 Bancho.

Adachi, Tsunayuki (安立綱之), ex-Inspector General of the Metropolitan Police Board; *b.* the eleventh month of the 6th year of Ansei (1859) in Kagoshima, province of Satsuma; third *s.* of Ichiemon Kokubu, a clan *samurai* of Kagoshima; adopted by Toshitsuna Adachi; *m.* Toku, *d.* of Nagata, a clan *samurai*. He was appointed police inspector in the 19th Meiji; filled post of chief Police Commissioner in the Prefectures Ehime, Fukuoka and Nagasaki since the 25th Meiji; during his service in Ehime he settled satisfactorily a troublesome case concerning fishery rights between Ehime-ken and Hiroshima-ken. Secretary at Saga Prefecture, the 30th Meiji; was appointed Director of the Police Bureau, Home Office, 1901; Inspector-General, 1903; the last post he had to resign in Oct. 1805 in consequence of the celebrated Sept. 5th anti-peace agitation; appointed member of the House of Peers after his resignation of the Governmental post and was granted the order of Rising Sun of 2nd rank. *Address*: No. 10, Nishikatamach, Hongo, Tokyo. *Tel.*: 506 Shitaya.

Aeba, Yosaburo (饗庭與三郎), novelist, *nom de plume* Koson; *b.* the 8th month of the 2nd year of Ansei (1855) at Tokyo; *s.* of Yonokichi Aeba; *m.* Sige, *e. d.* of Keizo Umedzu, a *Shizoku* of Akita-ken; two sons and one daughter. He is a distinguished figure among contemporary novelists, especially reputed for his light and delicate style in writing; was engaged in the *Yomiuri Shinbun* for a while and now is a regular contributor to the *Tokyo Asahi*. *Publications*: his chief works are *Muratake*, *Kasano-Tsuyu*, *Arimafude*, *Kisewata*, etc. *Address*: No. 107, Mukōjima-Kommecho, Honjoku, Tokyo.

Aibara Masutaka (相原益功), Paymaster-general, 2nd order of merit and 3rd class of G. K.; *b.* 1855; *e. s.* of Masuzumi Aibara, *samurai* of

Saga-ken; *m.* Otoyoshi, *d.* of Shinsuke Koga. Served in the Imp. navy since 1875; Paymaster-General, 1904; retired since 1907. *Address*: 1162, Kamakura - Ōmachi, Kamakura.

Aihara, Sukeya (相原祐彌), Judge of the Tokyo Court of Appeal; *b.* the 11th *m.* of the 1st *y.* of Gwanji (1864) in Sendai, prefecture of Miyaki; 2nd. *s.* of Sukeji Ono and adopted by Yasu Aihara; *m.* Toki, sister of Kiyoaki Sato. *Educ.*: Graduated from the Law College of the Imp. Univ. of Tokyo. *Address*: No. 3 Takagicho, Aoyama, Akasakaku, Tokyo.

Aisawa, Eijiro (相澤英二郎), principal of the Normal School of Miye prefecture; *b.* the 9th month of the 2nd year of Bunkyu (1862) in Tokyo; adopted into Aisawa family whose head was a Japanese poet. *Educ.*: Studied English, Chinese and mathematics at Kōgyokusha, English at Doninsha, a private school established by the late Dr. Keiu Nakamura from the eleventh Meiji until the 14th; graduated from the Tokyo-fu Normal school (now the Tokyo Higher Normal school) in 1886. He served as teacher and afterwards as principal at various normal school in Fukushima-ken, Tokyo-fu, Kagoshima, Kagawa, Ishikawa, and has held his present post since the 39th Meiji (1906). *Publications*: a new educational system (*Shinshiki Kyojugaku*); new ways of school superintendance; school boy's sport and some others regarding school education. *Address*: Kurushima, Tsu, Mie prefecture.

Aiiso, Tashika (相磯愰), Court physician; *b.* the 2nd *m.* of the 5th *y.* of Ansei (1858); *brother* of Ryūma Koshiba and adopted into the Aiiso family. He early studied medical science and was appointed to his present post some twenty years ago. *Address*: No. 36, Imaicho, Azabu, Tokyo.

Ajima, Masanori (安島政位), Colonel of Gendarme since Nov. 1912, Commander of the Osaka Gendarmey; *b.* 1873 in Tokyo. Sub-Lieutenant (Dec. 1883); Lieutenant (Apr. 1887); Captain (Dec. 1899); Major (Sept. 1904); Lieutenant-Colonel (Dec. 1908). *Address*: 2 chōme, Kawarachō, Higashiku, Osaka.

Akaboshi, Tenta (赤星典太), Judge of the Court of Administrative Litigation; *b.*

Sept. 1st *y.* of Meiji (1868) in Kumamoto, province of Higo; *e. s.* of Shinsaku Akaboshi, a *samurai* of Kumamoto clan; *m.* Yuki, *e. d.* of Ichitaro Takaoka. *Educ.*: Graduated from the Law College of the Imp. Univ. of Tokyo (1893). Passed the higher civil service examination (1894); entered the Treasury and was appointed Revenue officer at the Kanagawa Revenue Administration Bureau (1897); Director of the Nemuro and Sapporo Revenue Administration Bureaus respectively in 1897 and in 1898; Assistant Examiner of Board of Auditors (1899); Councillor and Secretary to the Dep't. of Justice (1900); Secretary to the Dep't. of Commerce and Agriculture (1903); Judge of the Court of Administrative Litigation (1910). *Address*: No. 373, Sankocho, Shirokane, Shiba, Tokyo. *Tel.*: 4166 Shimbashi.

Akamatsu, Noriyoshi (赤松則良), M. of the House of Peers, vice—Admiral on reserve list, Baron (*cr.* 1887); *b.* the eleventh month of the 12th year of Tempo (1841) in Edo (now—Tokyo); *e. s.* of Masanori Yoshisawa, descendant of Prince Tomohira, son of the Emperor Murakami. Entered the Tokugawa's navy while young and was sent to Holland to study naval science; during the Austro-Danish war he went to the front with the late Viscount Enomoto for observation; after his return home served in the Imperial navy and was appointed master of the Naval Academy in Sept. the 3rd Meiji (1870); promoted to the rank of Rear-Admiral in March 7th Meiji and took part in the Formosan Expedition. In May of the same year was decorated with the 2nd Order; granted the Order of Rising Sun of the first rank in May of the 21st Meiji; rewarded with the title of Baron the 20th Meiji for his long and distinguished public services; promoted to Vice-Admiral in Sept. the 21st Meiji; appointed Commander-in-Chief of the Saseho Naval Station, March, 23 year M.; the Yokosuka Naval Station, the 24 M.; was placed on reserve list Dec. the 25th Meiji; was elected a member of the House of Peers since July, the 30th year of Meiji. *Address*: No. 25, Shinmeicho, Shibaku, Tokyo.

Akashi, Magotaro (明石孫太郎), Principal of the Girls' High School at

kamigawa, Hokkaido; *b.* June, the 3rd of Ansei (1856) in Kumamoto; *s.* of Genpachi Akashi. *Educ.*: studied Chinese and Japanese Classics when a boy in the various schools of his feudal lord; learned English at the "Meiji Eiwa Gakkan" and other institutions (1883—1888); graduated from the "Igirisu - Hōritsu - Gakko," Tokyo (1891). Formerly he was a teacher of the First Higher Middle School (1890—1892), the Chief editor of the "Literary Monthly Review." (1892—1895), teacher of the Okayama Normal School (1895—1898), a Lecturer at the 4th High School (1898—1902), a teacher of the Girls' High School, Tategamigawa, Hokkaido (1903—1907), etc. During the period of the Saigo Rebellion, he took an active part in the defence of Kumamoto Castle in the cause of the Emperor, and after encountering many perils, which endangered his life, he finally succeeded in driving off the enemy. *Publications* "National Language Reader," "Chinese Classics Reader"; A treatise on the Science of National Education," "History of Japan" etc. *Address*: No. 1, 4 chome, Gojō, Asahigawa, Hokkaido.

Akashi, Motojiro 明石元二郎, Lieut.-General; Commander of the Gendarmery at present stationed in Chosen; *b.* Aug. 1864, in Fukuoka Prefecture; 1st *s.* of Sukekuro Akashi, a *samurai* of Fukuoka; *m.* Nobu, aunt of Kadzuyoshi Kuroda, Baron. *Educ.*: grad. from the Military Preparatory School and the Military College; and further studied in Germany, 1894—1895. Sub-Lieutenant of Infantry, 1883; Lieutenant, 1887; Captain, 1891; Major, 1895; Lieutenant-Colonel, 1900; Colonel, 1903; Major-General, 1907; took part in the Japan China War on Staff of the Guard Division; has served as Military Attache in France, Russia, Germany, and as the Commander of the 7th Regiment of Infantry, etc. Decorated with the 3rd Class of Golden Kite and 2nd Order of Merit in recognition of his services. Was promoted to present rank in Dec. 1912. *Address*: Official House of the Chosen-Government.

Akashi Tōjiro (明石東次郎), Colonel of Artillery since 1912, Chief of the Gunpowder Investigation Laboratory; *b.* 1869 in the pre-

fecture of Fukuoka. Sub-Lieutenant, July 1889; Lieutenant, Nov. 1892; Captain, Aug. 1895; Major, Nov. 1901; Lieutenant-Colonel, May 1905. *Address*: Official residence at Itabashi Gunpowder depot, Itabashi, Kitatoshimagun, Tokyo-fu.

Akatsuka, Shōsuke (赤塚正助), Consul-general at Kanton since 1912; *b.* Sept. the 5th *y.* of Meiji (1872) in Kagashima; 3rd. *s.* of Gentaro Akatsuka, a *samurai* of Kagoshima clan; *m.* Suma, *adop. d.* of Chikayoshi Kawakami. *Educ.*: Graduated from the law College of the Tokyo Imp. Univ. (1898); passed the examination for diplomatic service (1898). Appointed Eléve-Consul at Fusan, Secretary to the Japanese Legation at Berlin, Secretary to the Japanese Legation at Washington; Consul at Manila; Secretary to the Dep't. of Foreign Affairs in 1909; Decorated with 5th Order of Merit. *Address*: Japanese Consulate General, Kanton, China.

Akatsukasa, Takaichiro (赤司鷹一郎), Private Secretary to the Minister of Education and Councillor of the Department; *b.* July. 1876 in Tokyo; *e. s.* of Kyuichi Akatsukasa; *m.* Kayo, *e. d.* of Renkichi Watanabe. *Educ.*: Graduated from the Law College of the Imp. Univ. of Tokyo (1897). Appointed Councillor of the Department of Education (1898); sent to France and Germany to investigate the educational systems there (1902—1904); appointed Private Secretary to the Minister of Education as an additional post. *Address*: No. 29, 3 chome, Harukicho, Hongo, Tokyo. *Tel.*: 2029 Shitaya.

Aki, Kyoichi (安藝杏一), Civil Engineer to the Dep't of Home Affairs; *b.* Feb. the 6th *y.* of Meiji (1873) in Tokushima, province of Awa; 2nd *s.* of Heizaburo Aki; *m.* Kōno, sister of Tsugizō Akitsuki. *Educ.*: Graduated from the Engineering College of the Tokyo Imp. Univ. (1893). Was appointed Civil Engineer to the Dep't. of Home Affairs (1894); sent to Europe and America on official business (1907). *Address*: Branch-office of Engineering Bureau, Niigata.

Akimoto, Okitomo (秋元興朝), Viscount, Member of the House of Peers, Member of Seiyūkai, etc.; *b.* the 5th *m.* of the 4th *y.* of Ansei (1857); *adop. s.* of Reichō

Akimoto, a feudal Lord of Tatebayashi clan; *m.* Tokiko, aunt of Viscount Toshiatsu Mōri. He was appointed Secretary to the Japanese Legation at Paris in 1883. In the following year, he resigned the office and studied Politics in Germany. He was created Viscount in 1884. He again entered the diplomatic service and was appointed Minister Resident *en desponsabolite* in 1892. He was afterwards promoted to Envoy Extraordinary and Minister plenipotentiary. In recent years, he has taken an active part in politics as a member of the Seiyukwai, in which he now holds the post of Councillor. He is also a member of the House of Peers. *Recreations*: Takes a great interest in Wrestling, Playing of checkers, etc. *Address*: No. 6, Kitakogacho, Kanda, Tokyo. *Tel.*: 722 Honkyoku.

Akita, Kiyoshi (秋田清), M. H. R.; President of the *Niroku*, a daily paper; *b.* Aug. the 14th *y.* of Meiji (1881) in Tokushima-prefecture; *s.* of Eiji Akita; *m.* Tama-ko, *y. s.* to Zimpei Fukui. *Educ.*: graduated from the Chūō Univ. and from the Nippon Univ. Passed the Examination for Bench and was appointed Probationary Judge in 1901, Judge of the Kōchi District Court, July—Oct., 1903; writer of the *Niroku Shimpo*; became president of the same in Apr. 1911; elected mem. of the House of Representatives for Tokushimaken, 1912. *Recreation*: reading. *Address*: No. 43, Fujimaecho, Komagome, Hongōku, Tokyo. *Clubs*: Dōki club; Nittō club. *Tel.*: 1133 :Shitaya.

Akiyama, Chikanori (秋山恕郷), Director of Kobe Electric Railway Co., Director of the Han-shin Horse-Racing Club, etc; *b.* June. the 3rd of Kaei (1850) in Inuyama-machi, Tanba-gun, Aichi Prefecture; *s.* of Zengo Inuyama. *Educ.*: studied Chinese Classics in the "Keidokwan" of his feudal lord. He formerly held the office of the Governor of Fukushima and Yamaguchi Prefectures and afterwards occupied the above posts as Director of various companies in Kobe, as well as Superintendent of the Board of Auditors of the "West Honganji" of Otani Section. *Recreations*: Reading; Drawing, etc. *Address*. No. 148, Uwozaki-mura, Muko-gun, Prefecture of Hiogo. *Tel.*: 171 Mikage.

Akiyama, Chūchōku (秋山忠直), Director of Japan Com-

mercial Bank, Auditor of Japan Woolen Cloth Mfg. Co., etc.; *b.* the 1st *m.* of the 5th *y.* of Ansei (1859) in the prefecture of Tottori; *e. s.* of Toyo Akiyama, a *samurai* of Tottori clan; *m.* Maki, *e. d.* of Nobuyoshi Kambe. *Address*: No. 1 Kajiyacho, Kobe. *Tel.*: 1260.

Akiyama, Gembei (秋山源兵衛), President of Akiyama Bank; *b.* Sept. the 7th *y.* of Meiji (1874) in the prefecture of Yomanashi; *e. s.* of the late Kembe Akiyama; *m.* Shigeyo, sister of Heisuke Amikura. *Educ.*: Graduated from the Keiwogijuku (1894). Established the Akiyama Bank with his own capital; was once elected member of the prefectural Assembly (1907). *Address*: Masuho-mura, Minamikoma-gun, Yamanashi-ken.

Akiyama, Genzo (秋山源藏), Barrister-at-Law, Auditor of the International Oil Co. etc.; *b.* the 8th *m.* of the 6th *y.* of Ansei (1859) in Kakegawa, Province of Tōtōmi; *e. s.* of Toshio Akiyama, a *samurai* of Kakegawa clan; *m.* Sen, 2nd *d.* of Hidemoto Kano. *Educ.*: studied Chinese and Japanese Classics at the school of his feudal lord; graduated from the Law College of the Tokyo Imp. Univ. (1879). He was appointed probationary judge immediately after his graduation from the Tokyo University and became the president of the Nihonbashi Court of Peace. In 1882, he was made full judge and was appointed President of Nagasaki Court of Appeal and then President of the Kagoshima Court of First Instance. Afterward he was transferred as President of the Yokohama District Court and finally to be judge of the Court of Cassation in 1898. He retired from the Bar and began practicing as lawyer in Tokyo. *Address*: No. 134, Kōgaicho, Azabu, Tokyo. *Tel.*: 417 Shiba.

Akiyama, Kenzo (秋山謙藏), Expert to the Imperial Household Forestry Bureau; *b.* the 3rd *m.* of the 3rd *y.* of Bunkyū (1863) in Tokyo; 2nd *s.* of Kanae Akiyama; *m.* Kane, 2nd *d.* of Tomi Toda. *Address*: No. 5, 2 chome, Kagacho, Ichigaya, Ushigome, Tokyo.

Akiyama, Yoshifuru (秋山好古), Lieutenant-General. Commander of the 13th Army Div.; *b.* the 1st *m.* of the 6th *y.* of Ansei (1859) in Ehime prefecture; 3rd *s.* of Kyūkei Akiyama; *m.* Tami, sister of Chie Sakuma. Sub-Lieu-

tenant of Cavalry (Dec. 1879); Lieutenant (Feb. 1883); Captain (June 1886); Major (Nov. 1892); Lieutenant Colonel (May 1895); Colonel (Oct. 1897); Major-General (June. 1902); Lieutenant-General (Aug. 1909). In the late war, he went to the front as the Commander of the Second Brigade of the Second Army and took an active part in the splendid victories of Telissu and Tashih-chao; was awarded the Second Order of the Rising Sun together with the Second Class of the Golden Kite, was superintendent of Cavalry; present post since Jan. 1913. *Address*: Takata, Niigata-ken.

Akiyama, Masanosuke (秋山雅之助), *Hogakuhakushi* (Doctor of international law), Councillor of the Department of War, of the Bureau of Legislation and of the Governor-General's Office of Chōsen; *b.* the 1st *m.* of the 2nd *y.* of Keiwo (1865) in Hiroshima; *e. s.* of Junichi Akiyama, a *samurai* of Hiroshima clan; *m.* Aki, 3rd *d.* of Wahei Awaya. *Educ.*: graduated from the Law College of the Imp. Univ. of Tokyo (1886). He has been lecturer of international law at several schools in Tokyo. *Publication*: International Law. *Address*: No. 14, Dote Sanbancho, Kōji-machi, Tokyo.

Akiyama Shinshi (秋山眞之), Naval Captain, staff on the Naval Staff Board and instructor of the Naval College; *b.* in 1869. Commander in 1904; Captain in 1908. Played a splendid part in the late war as a member of Admiral Tōgō's staff; was decorated with 3rd Order of the Rising Sun and 3rd Class of the Golden Kite as a war reward, *Address*: Shimoshibuya, Tokyo.

Akiyama, Teisuke (秋山定輔), ex-M. H. K., Proprietor of the *Nirokushimpo*, a daily newspaper; *b.* July the 1st *y.* of Meiji (1868) in Kurashiki, province of Bitchū. *Educ.*: Graduated from the College of Law of the Tokyo Imp. Univ. (1890). Appointed Junior-Auditor of the Board of Audit soon after his graduation; resigned the office and started in 1893 the publication of the *Niroku-shimpo*, of which he long remained president;

made an inspection tour through Europe and America (1910); was several times elected member of the House of Representatives since 1903. *Address*: Nishikicho, Kanda, Tokyo.

Akizuki, Satsuo (秋月左都夫), Ambassador to Austria; *b.* 1858 in the Province of Hyūga. *Educ.*: Graduated from the former College of the Dep't of Justice (1884); studied Law in Belgium and Germany by government order (1885—1891). Consul at Fusan, Korea (1896); Secretary to the Legation at Seoul (1896—1899); the same to the Legation at Paris (1900—1902); the same to the Legation at St. Petersburg (1902—1904); Minister Resident to Sweden-Norway (1904—1910); Ambassador to Austria and Minister to Switzerland as additional post since 1909; decorated in 1906 with 3rd Class of the Rising Sun. *Address*: Japanese Embassy, Vienna.

Akizuki, Shintaro 秋月新太郎, Member of the House of Peers; *b.* 7th *m.* of the 12th *y.* of Tempo (1841) in Saeki, Province of Bungo; *e. s.* of the famous scholar Kitsumon Akizuki, a *samurai* of Saeki clan. *Educ.*: studied Chinese Classics under the tutelage of Tansō Hirose while young. He first entered the Army making fair progress. Afterwards he was successively appointed Councillor of the Home Department, Director of the Bureau of Books and Documents of the Department of Education, Private Secretary to the Minister of Finance, Principal of the Girls' Higher Normal School, Councillor of the Department of Education, etc. In 1899, he was appointed Member of the House of Peers by Imperial nomination. He is the wearer of the Third Class of the Sacred Treasure. *Address*: No. 9, Daimachi, Akasaka, Tokyo.

Akutsu, Saburo (阿久津三郎) *Igakuhakushi*, chief of surgeon dep't of Juntendō hospital; *b.* Oct. 1873. *Educ.*: medical college of the Tokyo Imp. Univ. and in Germany. *Address*: 422 Kamikomagome, Sugamochō, Tokyo. *Tel.*: 1189 Honkyoku.

Amani, Minkei (天兒民惠), Chief of Higashiyama Hospital, Kobe; *b.* Mar. the 6th *y.* of Meiji (1873) in the prefecture of Hiogo; *e. s.* of Ariiye Amani; *m.* Kō, sister of Taisei Ogasawara. *Address*: No. 32, 4 chōme,

Nakayamate-dori, Kobe.

Amano, Shichisaburo (天野七三郎), Proprietor of the Amano Machine Mfg. Co.; *b.* Mar. the 7th *y.* of Meiji (1874) in Kyoto; *s.* of Sōren Hanai and adopted by Sensuke Amano; *m.* Yū, 2nd *d.* of Yushin Fukuhara. *Educ.*: Graduated from the Dōshisha, a private college in Kyoto (1888) and the Engineering College of the Tokyo Imperial University (1901). He was first employed as engineer in the Amano Machine Mfg. Co., which was under the management of his foster father Sensuke Amano; afterwards he became its chief engineer and had entire charge of the factory. At present he has five hundred workmen under his control and is carrying on a prosperous business in the manufacture of railway wheels and machinery. *Address*: Sumida-mura, Minami-Katsushika-gun, Tokyo. *Tel.*: 371 Shitaya.

Amano, Risaburo (天野利三郎), a wood and charcoal dealer; *b.* Aug. 1865, in Osaka; brother of Shobei Amano; *m.* Yasu, sister of Umetaro Nakagawara. *Address*: No. 57, 3 chome, Nishi-dōtonbori, Nishi-ku, Osaka. *Tel.*: 1048 *l.d.* Nishi.

Amano, Tameyuki (天野爲之), *Hogakuhakushi*, Dean and Professor of the Commercial College of the Waseda University, Principal of the Waseda Business School, Special Member of the Tokyo Chamber of Commerce, etc.; *b.* 12th *m.* of the 6th *y.* of Ansei (1859) in Karatsu, Province of Hizen; *e. s.* of Shōan Amano; *m.* Taki, sister of Takayoshi Mayebashi. *Educ.*: Studied at the Kaisei Gakko; graduated from the College of Literature of the Tokyo Imperial University in 1882. When "the Tokyo Semmon Gakko" was established in 1882, he became one of its professors and occupied the chair on Politics and Economics, in which capacity he became widely known to the public. It was at this time that he published his famous "Principles of Economy," a work, which has been much read in Japan. In 1890, he was elected a member of the House of Representatives and soon after he started the publication of the "Oriental Economic Journal" of which he still remains the chief editor. Was awarded the degree of *Hogakuhakushi* in 1899. *Publications*: Besides "Principle of Economy" above

stated, he translated into Japanese Mill's "Higher Principles of Economy" and Corn's "Science of Finance," etc. *Address*: No. 28, 3 chome, Iidamachi, Kōjimachi, Tokyo. *Tel.*: 812 Bancho.

Amano, Kunpei (天野藁平), ex-Member of the House of Representatives; *b.* Dec. 1849 in Yamanashi-ken; 1st *s.* of Goroemon Amano; *m.* Toyo, sister of Rijūrō Inouye. Once was a member of the Yamanashi Prefectural Assembly. *Address*: Sasako-mura, Kitatsuru-gun, Yamanashi-ken.

Amaya, Senmatsu (天谷千松), *Igaku-hakushi*, Prof. of the Medical College of the Kyoto Imp. Univ.; *b.* the 7th *m.* of the 1st *y.* of Manyen (1864) in Shizuoka prefecture; *e. s.* of Usaburo Amaya; *m.* Michi, sister of Yamaro Hanaoka. *Educ.*: Graduated from the Medical College of the Tokyo Imp. Univ. (1885); was sent to Germany to study physiology (1896—1899). Appointed Assistant Expert to the Dep't of Home Affairs (1885); Prof. of the Second High School (1888); Prof. of the Medical College of Kyoto Imp. Univ. (1899); had conferred on him the degree of *Igaku-hakushi* (1901). *Address*: Hirōkōji, Teramachi-dōri, Kamikyo-ku, Kyoto.

Amemori, Kikutaro (雨森菊太郎), Member of the Municipal Council, Kyoto, Director of the Kyoto Agricultural and Industrial Bank, etc.; *b.* the 9th *m.* of the 5th *y.* of Ansei (1858) in Kyoto; *e. s.* of Zenshiro Amemori; *m.* Suzu, *c. d.* of Naofusa Tanaka. Was several times elected member of the Prefectural Assembly (18'4—1889); has been re-elected member of the Municipal Council every time since 1889; Director of the standing Committee of the Kyoto Chamber of Commerce (1890); Special member of the Same (1891); Councillor and Inspector of the 4th Domestic Industrial Exhibition (1895); elected member of the House of Representatives in 1898 and again in 1904. He is one of the foremost public-spirited business men in Kyoto and was awarded for his public services the Commendatory Medal of Indigo Riband Order in 1896. In addition he is the Vice-President of the "Hinode-Shimpo-Sha" a famous newspaper Office in Kyoto. *Address*: Nakano-cho, Higashi-Sambongi, Kamikyo-ku, Kyoto. *Tel.*: 1084 Kami.

Amikura, Heisuke (網藏平輔), a rich farmer; *b.* Nov.

the 3rd *y.* of Meiji (1870) in the province of Kai; *e. s.* of Teruaki Amikura; *m.* Sumiye, 2nd *d.* of Bunzo Hosoda. *Address*: Shiosaki-mura, Kitakoma-gun, Yamanashi-ken.

Amino, Zenyemon (網野善右衛門), a rich landlord, President of the Amino Bank; *b.* the 1st *m.* of the 14th *y.* of Tempo (1843) in the province of Kai; *adopt. s.* of the deceased Ryoyemon Amino. Was once member of the House of Peers. *Address*: Nishiki-mura, Higashiyatsushiro-gun, Yamanashiken.

Ando, Izumi (安藤巖水), Major-General, Commander of the 5th Brigade (Nagoya); *b.* 1865 in the province of Tosa. Sub-Lieutenant (Dec. 1883); Lieutenant (Apr. 1887); Captain (Nov. 1892); Major (Oct 1898); Lieutenant Colonel (Mar. 1904); Colonel (Dec. 1906); Major-General (1910); decorated with the 3rd Order of the Rising Sun. *Address*: Higashiyoshinomachi, Nagoya.

Ando, Hirotaro (安藤廣太郎), Expert of the Agricultural Experimental Station, Dep. of Agriculture and Commerce; *b.* Aug. 1871 in the prefecture of Hiogo; *e. s.* of Kyujiro Ando; *m.* Hana, 2nd *d.* of Kyubei Honjo. *Educ.*: Graduated from the Agricultural College of the Imp. Univ. of Tokyo (1895). Appointed to the present post (1896); despatched to Korea on official business (1905). *Address*: Nishigahara, Takinokawa-mura, Kitatoshima-gun, Tokyo prefecture.

Andō, Kensuke (安藤謙介), ex-Governor of Nagasaki prefecture since 1912; decorated with 3rd Order of Merit. *Address*: No. 5, Shiba-kōen, Shiba-ku, Tokyo. *Tel.* 2297.

Ando, Koko (安藤幸子), Violinist, Instructor of the Tokyo Musical Academy. *Educ.*: Graduated from the Tokyo Musical Academy and from the Government Musical School at Berlin. She is a sister of Nobuko Kōda, famous musician of the time, and has been Instructor to the Tokyo Musical School since 1903.

Ando, Sadayoshi (安藤貞美), Baron, Lieutenant-General, Commander of the Garrison in Chōsen; *b.* the (1853) in Iida-machi, province of Shinano; brother of Kinichiro Ando; *m.* Kae, sister of Yūkei Itō. *Educ.*: Graduated from the former "Osaka Heigaku-ryo," a government military school. Appointed Sub-Lieutenant of Infantry

(May 1873); Lieutenant (Nov. 1874); Captain (May 1877), took part in the war

of the Satsuma Insurrection, Major (Feb. 1883); Lieutenant-Colonel (Apr. 1891); Colonel (Dec. 1894); Major-General (Oct. 1898); Lieutenant General (Jan. 1905). In the Russo-Japanese War, he first commanded the 19th Brigade of Infantry; was later promoted to Commander of the 10th Division; fought in the Battle of Mukden, his brave and hard assault on the enemy's powerful detachment at Wan-pao-shan greatly contributing to our final victory; commander of the 12th Division until 1912. He was created Baron and decorated with the Grand Cordon of the Rising Sun together with the 2nd class of the Golden Kite for his services. *Address*: Headquarters of the Chōsen Garrison, Ryuzan, Korea.

Ando, Seijiro (安藤清次郎) Dealer in foreign and domestic wax and oil; *b.* Aug. the 2nd of Bunkiu (1862) in Nagoya; *s.* of Zenyū Ando; *m.* Sada, *d.* of Tadahira Shimizu. *Educ.*: studied Chinese Classics in Nagoya while young. He was elected member of the Prefectural Assembly (1888), member of the City Assembly (1889), President of the City Assembly (1890) etc., successively. *Recreations*: collector of pictures and curios; chirography, etc. *Address*: No. 7, Funairicho, Nagoya. *Tel.*: 282 long distance.

Ando, Shintaro (安藤新太郎), Member of the House of Representatives; *b.* Jan. 1868 in Hyogo-ken; 1st *s.* of Shotaro Hashimoto, and adopted by Makino Ando. *Educ.*: the 3rd Higher Middle School; Meiji Law School. Several times made inspection tour in China and Korea; attended the International Parliamentary conference, 1910; decorated with 4th Order of merit. *Address*: Ōkubomachi, Ōkubomura, Akashigun, Hyogo-ken.

Ando, Taro (安藤太郎), earnest temperance evangelist, President of the Temperance Society; *b.* the 4th *m.* of the 3rd *y.* of Kokwa

(1844) in Tokyo; *e. s.* of Buntaku Ando, a physician to the Lord of Shima province; *m.* Fumi, 4th *d.* of Seibei Arai. *Educ.*: received education from the late Sokken Yasui, a famous scholar of Chinese Classics; studied Dutch under the tutelage of the late Masujiro Omura. Joined Enomoto's pro-Tokugawa movement at Hakodate, for which he was sentenced to imprisonment for one year; entered the diplomatic service and went to Europe and America in the suite of the late Prince Iwakura's memorable envoy in 1871; was appointed Consul at Hongkong (1874—1885), then at Shanghai (1885—1886) and Consul-General at Honolulu (1886—1889), where he was converted, returning home as fervent Christian and total abstainer; was promoted to Director of the Commercial Bureau of the Foreign Office (1891); then was transferred to be Director of the Bureau of Commerce and Industry in the Department of Commerce and Agriculture; is at present the president of the Total Abstainers Society of Japan. *Address*: No. 22, Hommuracho, Azabu, Tokyo. *Tel.*: 156 Shiba.

Ando, Toshiyuki (安藤敏之), Member of the House of Representatives, President of the Central Ice Mfg. Co., Director of the Kamesaki Bank, etc.; *b.* the 4th *m.* of the 2nd *y.* of Keiwo (1866) in Okayama, province of Bizen; 5th *s.* of Tōbei Ashida and adopted by Tomohichi Ando; *m.* Shidzu, sister of Ryuji Tosaki. *Educ.*: Graduated from the "Chūwō Daigaku," a private College of law (1891); passed the Examination for lawyers the same year. Began practice at Nagoya (1893); elected President of Nagoya Lawyers' Association, member and chairman of the Aichi Prefectural Assembly, member and chairman of Nagoya Municipal Council, special member of the Nagoya Chamber of Commerce, etc., in succession (1901—1908); elected Member of the House of Representatives (1908). As a politician he belongs to the Boshin Club; at present he is one of the leading business men in Nagoya. *Address*: 5, 3 chome, Shimosonocho, Nishiku, Nagoya. *Tel.*: 159.

Anraku, Kanemichi (安樂兼道), ex-Chief of Metropolitan Police; *b.* the 12th *m.* of the 3rd *y.* of Kayei (1850) in

Kagoshima; 2nd *s.* of Ikkaku Niino, a *samurai* of Kagoshima and adopted into the Anraku family; *m.* Mura, 2nd *d.* of Shirozaemon Mayeda. During the Restoration era, he joined the Mikado's army and took an active part in the cause; was appointed Sergeant of Police (1875); Police Inspector (1881): Superintendent of Police in the prefecture of Kochi (1882) and of Kumamoto (1886); Secretary to the Kumamoto Local Government Office (1895); Governor of Yamaguchi prefecture (1896); Governor of Fukushima prefecture (1898); Governor of Gifu prefecture (1898); chief of the Police Bureau of the Home Department (1899); Chief Superintendent of Metropolitan Police (1900); resigned the office on the overthrow of the Ito-Cabinet (1901); became a member of the House of Peers by Imperial nomination (1904); again appointed Chief Superintendent of Metropolitan Police on the organization of the Saionji-Cabinet 1906–8; was granted the Fourth Order of the Rising Sun in connection with the Russo-Japanese War; appointed again his last post, Sept. 1911–Dec. 1912. *Addres*: No 461, Ōkubo-mura, Toyotama-gun, Tokyo. *Tel.*: 974 Bancho.

Anesaki, Masaharu (姉崎正治), *Bungakuhakushi*, professor of the College of Literature in the Imperial University of Tokyo (Chair, Science of Religion); *b.* July 25th 1873 in Kyoto; *s.* of Masamori Anesaki; *m.* Masu, third *d.* of Kansai Inouye, a physician. *Educ.*: Third Higher Middle school, Kyoto (1888—1893); the Imperial University of Tokyo (1893—1896); Universities of Kiel, Berlin, Leipzig (1900—1902); British Museum (1902). He was first appointed lecturer at the Imperial University of Tokyo (1897—1900) and then its professor (since 1904); travelled in India (1902—1903); travelled around the world (1907—1908), as Kohu-Scholar of Tokyo Imperial University. *Publications*: "History of Indian Religions," 1898 (印度宗教史); "Outlines of the science of religions," 1900 (宗教學構論); "Religious history of Ancient India," 1900 (上世印度宗教史); First dawn of resurrection," 1904 (復活の曙光); "The personality of Buddha, its aspects in History and Faith," 1904 (現身佛と法身佛); "Religious History of Japan,"

1907 (An article in the Encyclopedia America, enlarged and reprinted); "The Four Buddhist Agamas in Chinese," 1909; Fioretti d'Italia," 1909 (花つみ日記); "Buddhism, in its fundamental aspects as a religion," 1910 (根本佛教); "How Christianity appeals to a Japanese Buddhist?" (an essay to the Hibbert Journal, Oct. 1905); "Le sentiment religieux chez les Japonais" (an essay to Revue du Mois, July, 1908); "Coenobio laico nell' Estremo Oriente" (Coenobium, Nov. 1907) "Modern Civilization of Europe, its Impressions upon an Asiatic" (to be published in the Bulletin of the Fondation kahu & Coenobium, 1911); "Asariga, Asvaghosha, Man, Life and Death, May Day &c. in Hasting's Encyclopaedia of Religion and Ethics." *Address*: No. 78 Sasugayacho, Koishikawa, Tokyo.

Aoda, Kogo (青田幸吾), Lieutenant-Colonel of Artillery, attache to the 17th Artillery Regiment; *b.* 1873 in Tokyo. Sub-Lieutenant (Sept. 1894); Lieutenant (Oct. 1897); Captain (Sept. 1900); Major (Nov. 1904); Lieutenant Colonel (Nov. 1909). *Address*: the 17th field artillery regiment, Shimoshizu.

Aoike, Chodairo (青池晁太郎), President of the Japan Automobile Company and of the Japan Mineral Ore Company, Auditor of the Nippō Petroleum Company, etc.; *b.* Dec. 1863 in Wadamura, Hamana-gun, province of Totōmi; *e. s.* of Tokujiro Aoike; *m.* Setsu elder sister of Koei Okitsu. *Educ.*: The Normal School of Hamamatsu (1875—1877); studied Chinese Classics from Fu Okumura (1886—1887). He held successively the post of Auditor of the Kōzuke Railway Company, President of the Tokai-gumi Iron Foundry and the Tokai Flask Mfg. Company, Managing Director of the Nippon Petroleum Refining Company, etc. and is now engaged in planning the organization of the Kei-Hin Canal Company and the Japan Industrial Company. *Publication*: "On rabbit-farming." *Recreations*: Chinese poetry; picture-collecting; travelling; reading, etc. *Address*: No. 19 Dai-rokuten, Koishikawa, Tokyo. *Clubs*: Nippon club; Risodan; Tenka-Taihei-Kwai; Oriental Economic Association.

Aoki, Daisaburo (青木大三郎), Pres. of Nippon Fishing Co., Ltd., Dir. of Yamane Electric Guilding Co., Ltd.;

b. 1856 in Chiba-prefecture; *e. s.* of Nagasada Aoki, a *samurai*. *Address*: Shiroyama-Cho, Nishi-kubo, Shiba-ku, Tokyo. *Tel.*: 1190 Shiba.

Aoki, Iwaō (青木磐雄), Director of the Tokyo Sugar Mfg. Co; *b.* the 6th *m.* of the 1st *y.* of Manyen (1865) in Tokyo; 3rd *s.* of Sodo Aoki; *m.* Mitsu, 2nd *d.* of Tsunehichi Nishigami. *Educ.*: Graduated from the law College of the Tokyo Imp. Univ. Appointed procurator of various District Courts and of the Tokyo Court of Appeal; resigned office and became lawyer; is now connected with several business enterprises and holds a Directorship of the Tokyo Sugar Mfg. Co. *Address*: No. 6 Kasumi-cho, Azabu, Tokyo.

Aoki, Kikuo (青木菊雄), Manager of the Osaka-Branch of the Mitsubishi Firm. *Address*: Nishinagaboridōri, Nishiku, Osaka.

Aoki, Motogoro (青木元五郎), Civil Engineer of the Department of Home Affairs; Chief of the Sendai Public Works Office; *b.* Sept. 1855, in Tokyo; 1st *s.* of San-u-emon Aoki, a *samurai* of Tokyo; *m.* Ko, sister of Hyakuju Ko, a *samurai* of Shidzuoka. *Educ.*: graduated from the College of Science in the Tokyo Imperial Univ. 1890. Rewarded with 4th Order of merit in recognition of his services during the Russo-Japanese War. *Address*: Shimizu-Shōji, Sendai.

Aoki, Nobumitsu (青木信光), Viscount, Member of the House of Peers; *b.* Sept. the 2nd *y.* of Meiji (1869); 4th *s.* of Shincho Nakayama and adopted by Viscount Shigeyoshi Aoki, a feudal lord of Asada clan, Province of Settsu. Was twice elected a member of the House of Peers in 1897 and in 1904. *Address*: No. 85 Daiban-cho, Yotsuya, Tokyo. *Tel.*: 1261 Bancho.

Aoki, Nobuzumi (青木宣純), Major-General, Military Attache to the Japanese Legation at Peking, holder of 2nd class Golden Kite, third Order of Rising Sun and Sacred Treasure; *b.* the first year of Manyen (1860) in Sadowara, Province of Hyūga; *e. s.* of Shinzo Aoki, a *samurai* of Sadowara clan; *m.* Komao, *d.* of Sadame Sakurai in 1884. *Educ.*: Military Preparatory School (1875—1877); Military Academy (1877—1879). *Appointments*: Sub-Lieutenant of Artillery (Dec. 1879), Lieutenant (May 1884); Captain (Apr. 1889); Major (Sept. 1894); Lieutenant Colonel (Oct. 1899);

Colonel (Dec. 1902); Major-General (Nov. 1907). Has travelled China on military mission from 1884 to 1887; studied military tactics in Belgium from 1890 to 1893. He took part in the Japan-China War, Russo-Japanese War, and North China Boxers' Riot. Since 1897 has twice occupied the post of Military Attaché to the Japanese Legation at Peking and still remains in that office. *Address* : No. 120, Tani-machi, Ichigaya, Ushigome, Tokyo. *Club* : Rikugun Kaikosha.

Aoki, Ryosaburo (青木良三郎), Civil engineer of the Department of Home Affairs; member of the Nagoya Public Works Office; *b.* Feb. 1868, in Tochigi Prefecture; 1st *s.* of Tetsutaro Aoki; *m.* Haru, 3rd *d.* of Naomichi Takeba, a *samurai* of Saga. *Educ.*: graduated from the College of Engineering in the Tokyo Imperial Univ. 1894. Civil Engineer of the Office in Charge of Public Works, 1895: the same of the Department of Home Affairs, 1905. Decorated with 6th Order of Merit. *Address*: No. 2, 1 chome, Shuzei-cho, Higashi-ku, Nagoya.

Aoki, Shokichi (青木昌吉) Assistant-Prof. of the College of Literature in the Tokyo Imp. Univ.; *b.* April, 1872, in Tokyo; 1st *s.* of Masahiro, Nakamizo, and adopted by Shotaro Aoki; *m.* Nobu, 1st *d.* of Shotaro Aoki, his foster-father. *Educ.*: graduated from the College of Literature in the Tokyo Imperial University; studied in the same University Hall. Prof. on the 5th High School, 1898; Prof. of the 1st High School; Assistant-Prof. of the College of Literature in the Tokyo Imperial University, 1909. *Address*: No. 93 Hayashi-cho, Koishikawa-ku, Tokyo.

Aoki, Shotaro (青木正太郎), President of the Hachiōji Warehouse Bank, Director of the Yokohama Railway Co., Director of the Nippon Warehouse Co., Member of the Tokyo Chamber of Commerce, etc.; *b.* the 3rd *m.* of the 1st year of Ansei (1854) in Tokyo; *e. s.* of the late Kanji ro Aoki; *m.* Sei, *e. d.* of Seizō Aoki. He first chose a political career, and becoming a member of the Liberal Party, was elected a member of the Kanagawa Prefectural Assembly in 1882 and then a member of the House of Representatives in 1898. Subsequently he entered business and became the President of the Hachiōji Warehouse Bank. At present he

holds several directorships in the various Companies above-mentioned. *Address*: No. 39 Muramatsu-cho, Nihonbashi, Tokyo. *Tel.*: 527 Naniwa.

Aoki, Shūzo (青木周藏) Viscount, Member of the

Privy Council; *b.* the 1st *m.* of the 1st *y.* of Kokwa (1844) in Chōshū; *e. s.* of Genchu Miura, a village doctor and adopted by Kenzo Aoki, a *samurai* of Chōshū clan; *m.* Elizabeth, a German lady; his *d.* is Countess Hatzefelt. *Educ.*: was sent to Germany for study by his feudal Lord (1869). A few years later, he was appointed Secretary to the Japanese Legation at Berlin; promoted to Minister (1875); created Viscount (1884); Vice-Minister for Foreign Affairs (1886); Minister for Foreign Affairs (1889—1891); was again accredited to the Court of Berlin (1892—1898) and had temporarily the charge of the same duty in England as an additional post; Minister for Foreign Affairs (1898—1900); Japanese Ambassador to Washington (1906—1907). While in the post of Minister for Foreign Affairs, he exerted himself in the task of revising our treaties with foreign powers and was very successful in it. He is one of the most experienced diplomats in Japan. At present he holds the post of Privy Councillor. *Address*: No. 15 Kami-Nibancho, Kōjimachi, Tokyo. *Tel.*: 1819 Bancho.

Aoki, Tetsuji (青木徹二), *Hogaku-hakushi*, lawyer patent agent; *b.* the seventh year of Meiji (1875) in Nagama-mura, Province of Mino; 2nd *s.* of Kumataro Aoki. *Educ.*: graduated from the law college of the Keiōgijuku University (1897); studied law at the Universities of Berlin and Gettingen (1899—1902). Immediately after graduation from the Keiōgijuku, he passed the examination for the Bench and was appointed Probationary judge at the Kobe District Court, which post he resigned after occupying it for about six

months. He was then despatched to Germany under the patronage of the Keiōgijuku especially with the purpose of studying commercial law. After his return home, he became professor of the Keiōgijuku University; resigning on April, 1908 he entered the bar. *Publications*: a "Complete Work on Commercial Law." *Recreations*: base ball; checkers, etc. *Address*: No. 5 Minaminabechō, Kyobashi, Tokyo. *Tel.*: 1291 Shimbashi. *Clubs*: Kōjunsha, Nippon Club.

Aoki, Tetsutaro (青木鐵太郎), Government Commercial Agent at Honkong; *b.* 1st *m.* of the 3rd *y.* of Keiō (1867) in Okayama-prefecture; *e. s.* of Gisuke Kobayashi; *m.* Sue, *d.* of Shōzaburō Dogura of Nara prefecture. Was long in the service of the Yokohama Specie Bank, Ltd.; received appointment of the present post in 1910. *Address*: c/o Japanese Consulate, Hongkong, China.

Aoyagi, Eishi (青柳榮司), *Kogaku-hakushi*, prof. of the College of Science and Engineering in the Kyoto Imperial Univ.; *b.* March, 1873, in Hokkaido; 1st *s.* of Aijiro Aoyagi; *m.* Fumi, 2nd *d.* of Tsunahiko Kuroda. *Educ.*: graduated from the College of Engineering in the Tokyo Imperial Univ., 1898; studied electrical engineering in Germany, 1899—1901. Assistant-prof. of the College of Science and Engineering in the Kyoto Imperial University, 1898—1899; prof. of the same University, 1901; *Kogaku-hakushi*, 1903. *Address*: No. 161 Nishi-nyukwan-sankitsu-cho, Ichijō-noboru, Karasumaru-tori, Kamikyōku, Kyoto.

Aoyagi, Shingoro (青柳信五郎) Member of the House of Representatives; *b.* Jan. the 1st *y.* of Meiji (1868) in Niigata; 5th *s.* of Itsuan Aoyagi; *m.* Ei, 2nd *d.* of Joji Hasegawa. *Educ.*: graduated from the former First Higher Middle School. Was elected member of the Niigata Prefectural Assembly; Member of the House of Representatives since 1907. A member of the *Seiyukwai*, a political pary. *Address*: Ōjikawa-mura, Mishima-gun, Niigata.

Aoyama, Chūji (青山忠治), Engineer of the Post and Telegraph Bureau, Dep. of Communications; *b.* Mar., 1870 in the prefecture of Yamagata; *e. s.* of Shūzō Aoyama; *m.* Yuki, 2nd *d.* of Kichihei Takeda. *Educ.*: graduated from the Engineer-

ing College of the Imp. Univ. of Tokyo (1893). Appointed Engineer of the Post and Telegraph Bureau, Dep. of Communications and additionally prof. of the former Tokyo Post and Telegraph School (1893), the former of which posts he still occupies. *Address*: No. 10, Nishikamachi Hongo, Tokyo. *Tel.*: 2400 Shitaya.

Aoyama, Hajime (青山元), Baron, Member of the House of Peers; *b.* the 8th *m.* of the 3rd year of Ansei (1857) in Fukui, Province of Echizen; *s.* of Takatsune Aoyama, a *samurai* of Fukui clan, afterwards Baron; *m.* Kusue, *d.* of Kwanichi Nakamura. *Educ.*: Studied English at the Foreign Language School, Tokyo; graduated from the Komaba Agricultural School. Was appointed Engineer to the Department of Agriculture and Commerce (1892); and transferred as Engineer to the Agricultural Experimental station at Nishigahara. (1899); went to Europe in connection with official business (1900). Was elected Member of H. P. after he had resigned his official post. *Address*: No. 286, Nishi-Okubo, Okubo-mura, Toyotama-gun, Tokyo Prefecture.

Aoyama, Tanemichi (青山胤通), *Igaku-hakushi*, Dean and Prof. of the Medical College of the Tokyo Imp. Univ.; *b.* the 5th *m.* of the 6th *y.* of Ansei (1859); 3rd *s.* of Kagemichi Aoyama, a *samurai* of Naeki clan; *m.* Kō, *e. d.* of Kōai Kobayashi *Educ.*: Graduated from the Medical College of the Tokyo Imp. Univ. (1882); was sent to Germany for study (1883—1887). Appointed Prof. of the Medical College of the Tokyo Imp. Univ. (1887); Dean of the same (1888); was despatched to Hongkong for the investigation of black plague (Pest) in 1894; Chief of the University Hospital (1897); diagnosed the Late Emperor Meiji's last illness; ordered to serve the Imp. House of medical affairs since Aug. 1912. *Address*: No. 34, 2 chome, Yumicho, Hongo, Tokyo. *Tel.*: 776 Shitaya.

Aoyama Yukiyoshi (青山幸宜), Viscount, ex-lord of Yawata, M. R. P.; *b.* 1854, at Mino province; 2nd *s.* of Yukiya Aoyama; *m.* Fumiko, cousin of Viscount Takahiro Tōdō. Was often elected member of the House of Peers since July 1890; now is director of the 15th Bank, Teiyū Bank, Tamagawa Electric Railway Co., besides manager of the "Kazoku

Kaikan" (Peers' hall) and of rifle shooting society. *Address*: 28, 9 chōme, Kobikichō, Kyobashiku, Tokyō. *Tel.*: 1042 Shimbashi.

Ara, Kentaro (荒井賢太郎), Chief of Finance Dep't of the Government General's office, Chōsen; *b.* the 10th *m.* of the 3rd *y.* of Bunkyu (1863) in Niigata Prefecture; *e. s.* of Chokusei Arai, *m.* Kane, sister of Naokiyo Okazaki. *Educ.*: graduated from the Law College of the Imp. Univ. of Tokyo (1890). Entered the Dep. of Finance the same year; transferred to the Chief Revenue office of the Prefecture of Nara (1894); returned to the Treasury and after successively serving as Councillor, Secretary and Director of the Finance Affairs Bureau, finally became Vice-Minister of the same Department (1906). Immediately after the Government of Korea came under our protection, he was recommended and appointed as Vice-Minister of its Finance and afterward appoined to his present post as the result of the annexation of Korea by Japan (1910). *Address*: Seoul, Chosen.

Arai, Matsunosuke (新井松之助), Surgeon-Colonel, ex-Chief of the Medical Department of the 15th Division; *b.* 1865 in the Tochigi prefecture. Surgeon Second-Lieutenant (Jan. 1885); Surgeon-Lieutenant (Nov. 1889); Surgeon-Captain (Nov. 1892); Surgeon-Major (Oct. 1898); Surgeon-Lieutenant-Colonel (December 1903); Surgeon-Colonel (Dec. 1908); decorated with the 3rd Order of the Rising Sun and the 4th Class of the Golden Kite; placed on the reserve list lately.

Arai, Taiji (荒井泰治), M. of the House of Peers for Miyagiken, Pres. of the Taiwan Hat Mfg. Co. and of the Ensuiko Sugar Refining Co., Auditor of the Japan Porcelain Mfg. Co., etc.; *b.* the 5th *m.* of the 1st *y.* of Bunkyū (1861) in the prefecture of Miyagi; *e. s.* of Moriyuki Arai. *Address*: No. 28 Edogawa, Koishikawa, Tokyo. *Tel.*: 277. Bancho.

Arakawa, Buroku (荒川文六), *Kōgakuhakushi* (Dr. of Engineering), Master of Arts (Cornell), Prof. of the College of Engineering in the Kyūshū Imp. Univ.; *b.* the 18th *m.* of the 11th *y.* of Meiji (1878) in Yokohama; *s.* of Seigo Arakawa; *m.* Chiyoko, *e. d.* of Kajinosuke Ibuka, D.D., president of the *Meiji Gakuin*. *Educ.*: graduated from

the College of Engineering of the Tokyo Imp. Univ. in 1901. Lecturer of his *Alma mator*, 1901; Assist. Prof. of the same, 1902; sent to Germany, England and the U. S. A for study, 1908-1910; Present post since 1911. *Publication*: Science of electrical engineering. *Recreation*: western music *Address*: No. 73, Digyo-Nishimachi, Fukuoka, Fukuoka-ken. *Club*: Member of the Electrical Science Association. *Religion*: Congregational denomination of Christianity.

Arakawa, Chūgo (荒川仲吾), Captain, com. of the 17th torpedo chaser flotilla; *b.* 1870. *Educ.*: Naval Engineering school. Lieut. com., Dec 1897; com., Nov. 1900; second cap., Aug. 1905. *Decorations*: 4th order of R. S., 5th order of S. T., 4th class of G. K.

Arakawa, Gitaro 荒川義太郎), Mayor of Yokohama; *b.* the 9th *m.* of the 2nd *y.* of Bunkyū (1862) in Tokyo. *Educ.*: graduated from the Law College of the Imp. Univ. of Tokyo (1884). Appointed a Subordinate official of the Home Dep. (1884); promoted to Secretary of the local government of Okayama Prefecture (1884); after, successively served as Councillor of the Home Dep., Secretary to the Toyama, Kanagawa, Gumma Prefectures and Director of the Yokohama Harbour Improvement Bureau, became Governor of Tottori Prefecture (1897); Governor of Miye prefecture (1899); Governor of Kagawa prefecture (1900); Governor of Nagasaki prefecture (1907); elected Mayor of Yokohama (1912). *Address*: Mayor's Office, Yokohama.

Arakawa, Goro (荒川五郎), Member of the House of Representives, Chief editor of the "Chūgoku Shimbun" (a daily newspaper published at Hiroshima), etc.; *b.* the 6th *m.* of the 1st *y*, of Keiwō (1865) in Hiroshima; 5th *s.* of Ikusuke Arakawa; *m.* Chiyo, *e. d.* of Hageshi Mizuyama. *Educ.*: Graduated from the former "Nihon Hōritsu Gakko," a private law school. Became Chief editor of the Chūgoku Shimbun. Founded the Hiroshima Girls' School and is its Principal; was twice elected member of the House of Representatives. Has published a book called "Conditions in Korea." *Address*: Gion-mura, Ansa-gun, Hiroshima-ken.

Arakawa, Juro (荒川十郎), A rich farmer; *b.* the 6th *m.*

of the 9th *y.* of Tempō (1838); in the province of Hizen; *e. s.* of Bunji Arakawa; *m.* Riyo, 3rd *d.* of Kishi Kitashima. *Address*: Fukamimura, Kitatakaki-gun, Nagasaki-ken.

Arakawa, Minoji (荒川巳次), Minister to Spain; *b.* the 10th *m.* of the 4th *y.* of Ansei (1857) in Kagoshima; *e. s.* of Yukyo Arakawa, paymaster-general of Navy; *m.* Hide, *d.* of Kenzō Hashiguchi, formerly a member of the Senate. *Educ.*: graduated from the Engineering College of the Imp. Univ. of Tokyo (1880). Was appointed Engineer of the Bureau of Mining, Dep. of Agriculture and Commerce the same year; resigned the office and entered the Nihon Railway Co. in 1882, meanwhile becoming Director of its Transportation Section and afterward Station-Master of Uyeno; left the Railway Co. and entered diplomatic service (1884); appointed Secretary to the Japanese Legation in London (1886-1889); Vice-Consul and additionally Japanese Post-Master at Tientsin (1890-1894); Consul at Chemulpo, Korea (1894); attached to the Second Army during the Japan-China War, serving as Civil administrator at Kinchow (1894-1895); again Consul at Tientsin (1895-1896); Consul at London and additionally Inspector of the London-Branch of the Bank of Japan (1896-1902); Consul-General at London (1902-1906); Minister to Mexico (1906-1910); Minister to Spain since 1910. He was awarded the Third Order of the Rising Sun with grant of Money for his service in connection with the late war. While Minister to Mexico, he rendered help in sending out Japanese emigrants to South America. *Address*: No. 103, Hommuracho, Azabu, Tokyo.

Araki, Hikosuke (荒木彦助), President of the Sakata Chamber of Commerce; *b.* the 8th *m.* of the 5th *y.* of Kayei (1852) in Sakata, province of Ugo; *e. s.* of the late Hikosuke Araki; *m.* Fukuyo, 3rd *d.* of Zenbei Watanabe. *Address*: Sakata-machi, Akumi-gun, Yamagata-ken.

Araki, Kampo (荒木寛畝), Painter of Japanese style; *b.* the 6th *m.* of the 2nd *y.* of Tempo (1831) in Kochi, province of Tosa; 2nd *s.* of Washū Tanaka, a *samurai* of kōchi clan and adopted by Kankai Araki, a famous painter of the Tokugawa

Era. He studied painting under the tutelage of his father-in-law and created a new school of painting of his own in later years. Since 1893, has taught painting at the Women's Higher Normal School and at the Peers Girls' School, and was recently appointed a professor at the Tokyo Fine Arts School. Became a member of the Fine Arts Committee, attached to the Imperial Household in 1900. He has been several times awarded gold and silver medals for pictures exhibited at various picuture galleries. *Address*: No. 3. Yaoichō, Hongōku, Tokyo.

Araki, Torasaburo (荒木寅三郎), *Igaku-hakushi*, Prof. and Dean of Medical College in Kyoto Imp. Univ.; *b.* 1866 in Gumma-prefecture. *Educ.*: grad. from the M. C., Tokyo Imp. Univ., 1889: and prosecuted physiology in Germany. Appointed prof. of the 3rd High School, 1896; present post, 1900. *Address*: Shimo-kamo-mura, Atago-gun, Kyoto-fu, *Tel.*: 2576.

Araki, Tsuuetaro (荒木恒太郎), President of the Yamagata Electric Light Co., Vice-President of the Yamagata Cloth Mfg. Co., Member of the Yamagata Chamber of Commerce, etc.; *b.* the 7th *m.* of the 1st *y.* of Gwanji (1864) in the prefecture of Yamagata; *e. s.* of Zentaro Araki; *m.* Eki, 4th *d.* of Yakichi Ui. *Address*: Yokomachi, Yamagata, Prefecture of Yamagata.

Araki, Waichi (荒木和一), Importer of Foreign dry goods, Agent of the Dai-Nippon Artificial Manure Co., Manager of the Osaka-branch of the Canada Sun Life Insurance Co; *b.* Mar. 5th of Meiji (1872) in Osaka. *Educ.*: graduated from the Tokyo Imperial University. Since 1900 has been officially and privately several times to Europe and America; Lecturer at the Osaka Higher Commercial School during his stay in Osaka. He is the pioneer importer of the cinematograph in Japan. *Publication*: "Standard Vocabulist." *Recreations*: takes a great interest in playing checkers; study of the Bible; chirography, etc. *Address*: No. 21, 4 chome, Minami-Kyuhoji-machi, Higashiku, Osaka. *Tel.*: 1910 Higashi.

Arai, Keijiro (荒井鏡次郎), Captain, com. of the cruiser "Chitose," *b.* 1868. *Educ.*: Naval Academy. Lieut. com. Dec. 1897; com., 1900; se-

cond com., Aug. 1905. *Decorations*: 3rd order of R. S., 4th order of S. T. 4th class of G. K.

Arano, Yoshijiro (荒野由次郎), a rich farmer; *b.* the 4th *m.* of the 5th *y.* of Ansei (1858) in the province of Hidachi; 2nd *s.* of Seibei Kasuya and adopted by Seiyemon Arano; *m.* Kō, *d.* of his adopted father. Was once elected member of the House of Peers. *Address*: Nakazato-mura, Kashima-gun, Ibaraki-ken.

Arichi, Shinanojo (有地品之允), Baron, Vice-Admiral, Member of the House of Peers, Presiding Director of the Marine Affairs Society, Chairman of the committee for the organization of the Imperial Volunteer Fleet, President of the Board of Directors of the Yokohama Electric Railway, Director of the Konan Steamship Company, etc.; *b.* Mar. 14th year of Tempo (1843) in the City of Yamaguchi; *s.* of Kurama Arichi, a *samurai* of Yamaguchi clan: *m.* Sute, third *d.* of Saburoyemon Satake. In the first year of Meiji (1868), he took part in the bombardment of the English, French and American battleships by his feudal lord achieving renown by his energy in the battle. Afterward he also rendered the most illustrious services in the war of Restoration. In the third year of Meiji (1870), he went to Europe to observe the progress of the war between France and Germany and returned home next year. In the same year he was appointed Major. In the meanwhile, he retired from military service and entered the Navy. Did splendidly in the Satsuma Insurrection as a naval officer. Gradually rising in rank, he became Vice-Admiral and was appointed Commander of the Standing Squadron in 1895. He was created Baron and had conferred on him the first Order of the Rising Sun in recognition of his meritorious service in connection with the Japan-China war. Ever since he has more especially devoted his efforts to business enterprises and now holds the position of director of the Yokohama Electric Railway Company as well as that of the Konan Steamship Company, etc. He is also a member of the House of Peers since 1897. *Address*: No. 7, 2 chome, Awajicho, Kanda, Tokyo. *Tel.*: 2599 Head Office.

Ariga, Nagatsumi (有賀長文),

Director of the Mitsui firm and of the Mitsui family Association, Auditor of Ōji papar Mfg. Co. Ltd; *b.* July, 1st of Keio (1865) in Kawasaki-mura, Nishinari-gun, Osaka; *s.* of Chorin Ariga; *m.* Michi, *é. d.* Sahei Indo and *y. b.* of Dr. Ariga. *Educ*: graduated from the Law College of the Imperial University of Tokyo (1889). After occupying the posts of Assistant Councillor of the Bureau of Legislation, Secretary of the Imperial Parliament and Councillor of the Department of Agriculture and Commerce successively, he entered the Mitsui firm in the 35th of Meiji (1902), now holding the post of director. *Address*: No. 2, Iikurakata-machi, Azabu, Tokyo. *Tel.*: 305 Shiba. *Clubs*: Tokyo, Nihon, Kojūnsha.

Ariga, Nagao (有賀長雄), *Hogakuhakushi*, *Bungaku-hakushi*, Lecturer of International Law at the Waseda University and at the Military College, Chief Editor of the "Diplomatic Review," etc.; *b.* Nov. the first year of Manyen (1860) in Kawasaki-mura, Nishinari-gun, province of Settsu; *s.* of Chorin Ariga; *m.* Chiyo, elder sister of Yukima Tan. *Educ*: graduated from the Imperial University of Tokyo (philosophy) in 1882; studied politics, psychology and the History of civilization at the University of Berlin and afterwards attended Prof. Stein's lectures on national jurisprudence (1886-1887). His first official appointment was that of secretary to the Senate in 1884. While he held this post he returned to Europe to continue his studies. After his return from abroad, he was appointed secretary of the Privy Council as well as private secretary to the same and assisted its President in preparing the necessary arrangement for the putting in force of the Imperial Constitution. Then he was transferred to the office of the president of the Patent Bureau of the Agricultural and Commercial Department and made councillor of the same, in addition, both of these posts he resigned however after having occupied them for only eight months. In 1894, when the Japan-China War broke out, he was entrusted, by the Cabinet, with its investigation regarding war matters and was ordered to proceed to the Imperial headquarters at Hiroshima. On October

of the same year, he became adviser to the Commanding offices of the 2nd Army upon international law and went to the front. After the war, he sailed to Europe and published in Paris "An essay on International Law concerning the China-Japan War" in French and returned home in 1896, after having called on various International jurists in the European Continent. He was then appointed lecturer on international law at the Military College and at the Paymasters' School and also Director of the Japan Red Cross Society. In 1899, he represented Japan at the Peace Conference in London. He went to Manchuria as adviser to the Manchurian Army upon international law during the Russo-Japanese War and afterwards was decorated with the Third Class Order of the Rising Sun. *Publication*: Among various works on international law, politics, jurisprudence, sociology etc., the most noted are "History of Modern Diplomacy," International law during the Russo Japanese war (French," "International Law in connection with the China-Japan War," "Commentaries on the Laws of Ancient Japan," a volume on Administrative Law," etc. *Address*: No. 56, Myogadani-machi. Koishikawa, Tokyo. *Tel.*: 350 Bancho.

Arikawa, Gorosaku (蟻川五郎作), Colonel, commander of the 3rd Infantry Gegiment of the Imp. Guard; *b.* 1867 in Naganoken, Sub-lieut., 1892; lieut., 1894; captain, 1897; major, 1903; lieut.-colonel, 1905; colonel, 4th Oct. 1909; present post since Feb. 1912. *Decorations*: 5th order of Sacred Treasure, 4th order of Rising Sun, 3rd class of Golden kite. *Address*: office of the 3rd guard regiment of infantry, Tokyo.

Arikawa, Sadahisa (有川貞壽), Mayor of Kagoshima; *b.* Nov. 1861 in Kagoshima; 1st *s.* of Shachi Arikawa, a *samurai* of Kagoshima; *m.* Taki, sister of Kin-ichiro Kōno. After serving as Police Inspector in several prefectures, was appointed Mayor of Kagoshima. *Address*: Kagoshima City Hall, Kagoshima.

Arikawa, Teihaku (有川貞白), Rear-Admiral on reserve list; *b.* Nov. 1856; 2nd *s.* of Teibin Arikawa, a *samurai* of Kagoshima; *m.* Sae, 2nd *d.* of Hikogoro Sakamoto, a *samurai* of Kagoshima. Sub-Lieutenant, 1879; once held

the post of the Navigating Lieutenant of the Standing Squadron, Prof of the Naval University, etc.; decorated with 3rd Order of Merit and 4th class of Golden Kite in recognition of his services during the late war. *Address*: No. 39, Higashimachi, Azabu, Tokyo.

Arima, Ichitaro (有馬市太郎), Director of Hyogo Transportation Company, Commercial Bank, Hyogo Electric Railway Company, etc.; *b.* June, 1852; 1st *s.* of Yoshisuke Arima; *m.* Yone, 1st *d.* of Izaemon Ogawa. Member of the Kobe Chamber of Commerce, etc. Also once was member of the Kobe City Assembly. *Address*: No, 20, Hyogo-kawasakimachi, Kobe-shi, Hyogoken. *Tel.*: 163 Cho.

Arima, Raiman (有馬賴萬), Connt, President of the "Kurume Ikueikwai"; *b.* June the first year of Gwanji (1864) in Kurume, province of Chikugo; 5th *s.* of Raisei Arima, a feudal lord of Kurume clan, created Count in 1884; successively held posts in the Board of Ceremonies and in the Department of Agriculture and Commerce. *Address*: No. 31, Hashibacho, Asakusa, Tokyo. *Tel.*: 884 Shitaya.

Arima, Ritsusaburo (有馬律三郎), Captain; *b.* 1869. *Educ.*; Naval Academy. Lieut. com. Dec. 1897; com., Sept. 1900; second com., Aug. 1905. *Decorations*: 3rd order of R. S., 4th order of S. T., 4th class of G. K.

Arima, Ryokitsu (有馬良橘), Rear-Admiral; commander of the 1st squadron since Dec. 1912; *b.* Nov. 1861, in Wakayama-ken; 1st *s.* of Genkwan Arima, a *samurai* of Wakayama-ken; *m.* Ei, 2nd *d.* of Taka-aki Wakayama, a *samurai* of Tokyo. Sub-Lieutenant, 1888; after serving as master of battleship, *Naniwa*, Captain of the cruiser *Kasagi*, Chief of Staff of Takeshiki Naval Establishment, Staff of the 1st Squadron, Captain of *Iwate*, Chief of Staff of the 2nd Squadron, Principal of Naval Gunnery School, became Staff of the Nav. Staff Board, Dec. 1910. Decorated with 3rd Order of Merit and 3rd Class of Golden Kite in recognition of his services during the Russo-Japanese War. *Address*: No. 22 Kasumi cho, Azabu-ku, Tokyo.

Arima, Tojiro (有馬藤次郎), Rice and manure merchant, Director of the Manshū Trade Co., etc.; *b.* the 8th *m.* of the 4th *y.* of Ansei (1857)

in the prefecture of Hiogo; 2nd. *s.* of Kisuke Arima; *m.* Tomi, *e. d.* of Sakuzaemon Tanaka. *Address*: No. 20, Kawasakicho, Kobe. *Tel.*: 163.

Arima, Yoriyuki (有馬頼之), Viscount, Member of the House of Peers; *b.* Oct. the third year of Meiji (1870) in Kurume, Province of Chikugo; *s.* of Raisei Arima, a feudal lord of Kurume clan, and adopted by Yōkō-in, widow of the feudal lord of Fukiage, Shimozuke Province; *m.* Fuji-ko, sister of Takanori Kyogoku, Viscount. Was elected member of the House of Peers in 1902; granted 4th Order of the Rising Sun in recognition of merit during the Russo-Japanese War. *Address*: No. 29, Banbacho, Honjo, Tokyo. *Tel.*: 1073. Shitaya.

Arimatsu, Hideyoshi (有松英義), Dir. of Imp. For. Con. Bur. *b.* the 3rd *y.* of Bunkiu (1863) in Okayama. *Educ.*: graduated from the Doitsu Kyokwai Gakko (German Language School) in 1888 and passed the higher civil service examination the following year. He was formerly in the Department of Justice either as judge or councillor; councillor of the Department of Agriculture and Commerce then of the Home Department and of the Bureau of Legislation (1894 - 1898); ordered to attend the International Sanitary Conference held at Madrid and also the Conference for the protection of released prisoners held at Antwerp both in 1898; transferred as director of the Police Bureau of the Home Department the same year; again councillor of the Bureau of Legislation in 1902; governor of Mie-prefecture in 1904; director of the Police Bureau in 1908. *Address*: No. 2, Nakasato-chō, Ushigome, Tokyo. *Tel.*: 680 Banchō.

Ario, Keijū (有尾敬重), Director of the Japan Hypothec Bank; *b.* June the 2nd year of Kaei (1849) in the city of Ōgaki, province of Mino; adopted by Yasushige Ario, a *samurai* of Ōgaki clan and married Sada, *d.* of Ikuji Hasegawa. In the 4th year of Meiji (1871), he entered the service of the Department of Finance and greatly assisted in the work of revising the Land Tax Regulations, for which service he was appointed secretary of the same Department. Afterwards he was promoted to be president of the Direct

Tax Section of the Revenue Bureau being chiefly engaged in planning the scheme for the maintenance of the uniform levying of the land tax, for which purpose he travelled into almost every part of the Empire during his term of office. When the Japan Hypothec Bank was established in 1897, he was officially appointed one of its directors, which post he still holds. He was granted the Third Class of the Sacred Treasure and entitled to the payment of generous pension in recognition of his long and faithful service of the office. He is one of the most remarkable figures in business circles at present. *Address*: No. 2, Kami-Fujimaecho, Hongo, Tokyo. *Tel.*: 2081 Shitaya.

Arisaka, Nariaki (有坂成章), Baron, Lieutenant-General, ex-Superintendent of the Military Art Investigation Section, ex-Advisor to the Military Arsenal, Tokyo, Inventor of the Arisaka Gun; *b.* the 2nd *m.* of the 5th *y.* of Kayei (1852) in Iwakuni, province of Suwo; 2nd *s* of Samon Kibe and adopted by Nagayoshi Arisaka; *m.* Mitsu, sister of Kuniharu Miyazaki. He entered the army in 1874 and after serving as teacher to the Military Preparatory School, Commissioner for the Coastdefence Investigation Committee, etc., became Cap-

tain of Artillery in 1882; promoted to be Major in Apr. 1887; sent abroad to investigate the matters concerning fort artillery in 1892; appointed Lieutenant Colonel and Member of the Artillery Council on Apr. 1893; Colonel on May. 1895; completed the invention of a new type of quick-firing mountain gun in Dec. 1897, after six year's persistent effort; again sent to Europe on official business, 1899; promoted Major-General and President of the Artillery Council; Superintendent of the Military Art Investigation Section in 1903; created Baron and awarded the Second Class of the Golden

Kite for his meritorious services in connection with the Russo-Japanese War. Promoted to be Lieutenant-General in the same year. *Address*: No. 27 Hachimancho, Ushigome, Tokyo. *Tel.*: 426 Bancho.

Arisaka Shozo (有坂鉊藏), *Kōgakuhakushi*, Inspector of the Naval Arsenal, Professor at the Engineering College of the Imp. Univ. of Tokyo; *b.* the 1st *m.* of the 1st *y.* of Gwanji (1864) in Tokyo; 2nd *s.* of Senkichi Arisaka; *m.* Toshi-ko, 2nd *d.* of Kyō Mayeda, *samurai* of Tokyo. *Educ.*: graduated from the Engineering College of the Imp. Univ. of Tokyo (1890); studied naval science in France (1890—1893). Appointed Naval Engineer (1893); was steadily promoted, meanwhile devising a new plug for 12 inch quick-firing gun; was twice sent to England on official business and finally promoted to the present post. *Addess*: No. 13 Komagome Akebonocho, Hongoku, Tokyo.

Arita, Gen-ichiro (有田源一郎), ex-Member of the House of Representatives; *b.* 9th *m.* of the 6th *y.* Kayei (1853) in the province of Hizen; *e. s.* of Itsuzo Arita; *m.* Aya, 2nd *d.* of Nobunaka Naritomi. Was several times elected member of the Prefectural Assembly; Member of the House of Representatives since 1907, where he belongs to the *Seiyukwai*, a Government party. *Address*: Asahimura, Kineshima-gun, Saga-ken.

Arita, Gishi (有田義資), ex-Governor of Miye Prefecture; *b.* the 12th *m.* of the 6th *y.* of Kayei (1853) in Saga, province of Hizen; *e. s.* of Denzo Arita; *m.* Riki, 5th *d.* of Jōsetsu Ōishi. Entered the Dep't of Home Affairs in 1875 and after occupying the posts of Chief of Police in the prefectures of Tochigi, Shimane, Hiroshima, Fukuoka in succession was transferred as Secretary of Shimane Prefecture; was promoted to be Governor of Tokushima and afterwards transferred as Governor to Fukushima, Gumma and Miye, the last of which posts he resigned 1911. *Address*: Jūjicho, Odawaramachi, Ashigarashita-gun, Kanagawa-ken.

Arita, Jo (有田恕), Major-General, Commander of Hiroshima Bay fort since Sept. 1912; *b.* the 1st *m.* of the 2nd *y.* of Bunkyu (1862) in Hiroshima; 3rd *s.* of Minoru Arita; *m.* Yoshi, *e. d.* of

Kageyasu Tōdō. *Educ.*: graduated at the Military College (1886). Appointed Sub-Lieutenant (June 1886); Lieutenant (Nov. 1888); Captain (July 1893); Major (Oct. 1898); Lieutenant-Colonel (Feb. 1904); Colonel (Dec. 1906). He held the position of the Chief of Staff of the 4th Division in rear as well as of the Commissary Staff during the late war; was awarded the 3rd Order of the Rising Sun and the 3rd Class of the Golden Kite for his services. *Address*: Head-quarter of the Hiroshima Bay Fort.

Ariyoshi, Akira (有吉明), Consul-General at Shanghai; *b.* Apr. the 9th *y.* of Meiji (1876) in Kyoto; 2nd *s.* of Sanhichi Ariyoshi. *Educ.*: graduated from the Tokyo Higher Commercial School (1898); passed the examination for the diplomatic services (1898). Appointed Consul at Fusan, Newchang, and Secretary to the Japanese Embassy at Paris; transferred to his present post in 1909. *Address.*: Japanese Consulate-General, Shanghai.

Arisawa, mototsugu (有澤基次), Medical practitioner, besides being President of the Sakai Brick Mfg. Co., Auditor of the Fukushima Spinning and the Central Cement Mfg. Companies, etc.; *b.* the 3rd *m.* of the 3rd *y.* of Kōkwa (1846) in the province of Kaga; brother of Kohei Arizawa; *m.* Sada, *e. d.* of Chikamasa Ōkubo. Early studied medicine and began practice at Ōsaka. Later became engaged in business and is now holding the above positions. *Address*: No. 69, 5 chōme, Fushimicho, Higashi-ku, Osaka. *Tel.*: 1943 Honkyoku.

Ariyoshi, Masaichi (有吉雅一), Colonel of infantry, commander of the 63rd regiment of infantry; *b.* 1868 in Yamaguchi-ken. Sub-lieutenant, 1888; lieutenant, 1892; captain, 1896; major, 1902; lieut-colonel, 1901; colonel, 1908. *Decorations*: 4th order of R. S., 3rd order of S. T., 3rd class of G. K. *Address*: com. office of the 63rd infantry regiment, Matsue.

Asabuki, Eiji (朝吹英二), Special m. of the T. C. C., director of Mitsui Bussan Co., Ltd, Sakai Celluloid Co., Ltd, Auditor of Mitsui Bank; etc.; *b.* the 2nd *m.* of the 2nd *y.* of Kaei (1848) in Shimogomura, Shimoge-gun, province of Buzen; 2nd *s.* of Taizo Asabuki; *m.* Sumi, sister of Saizo Nakamigawa. *Educ.*:

graduated from the Keiogijiku. Entered the Mitsui firm and was appointed managing director of the Mitsukoshi Department Store and of the Mining section of the same firm. Afterward he became managing director of the Kanegafuchi Spinning Co., still retaining the post of advisor to the Mitsui firm. *Address*: No. 32, Kobikicho, Kyōbashi, Tokyo. *Tel.*: 211 Shimbashi.

Asada, Eiji (淺田榮次), Professor of the Tokyo School of Foreign Languages; *b.* the 4th *m.* of the 1st *y.* of Keiwo (1865) in Choshu; *e. s.* of Heisaku Asada; *m.* Mika, *e. d.* of Kyutaro Takiguchi. *Educ.*: graduated from the North Wester and Chicago Universities (Ph. D.). Appointed Professor of the Tokyo Higher Commercial School; and then present post (1897). *Address*: No. 94 Kōgaichō, Azabuku, Tokyo. *Tel.*: 1080 Shiba.

Asada, Masakichi (淺田政吉), Soy-brewer; *b.* Nov. the 11th *y.* of Meiji (1878) in Tokyo; 2nd *s.* of the late Masakichi Asada; *m.* Iki, *e. d.* of Zinyemon Asada. *Address*: No. 576, Nakanomachi, Toyotama-gun, Tokyo-fu. *Tel.*: 1342 Bancho.

Asada, Nobuoki (淺田信興), Baron, General, Superintendent of the Military Education; *b.* the 10th *m.* of the 4th *y.* of Kayei (1851) in Kawagoe, province of Musashi; 2nd *s.* of Kanso Sakaguchi, a *samurai* of Kawagoe clan, and adopted by Junshin Asada; *m.* Kino, *e. d.* of Isaburo Saito. *Educ.*: graduated from the Military College at Osaka (1873). Appointed

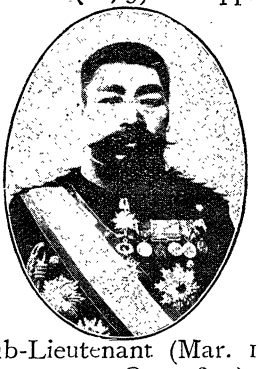

Sub-Lieutenant (Mar. 1872); Lieutenant (Oct. 1873); took part in the Satsuma Insurrection as Captain of the Third Battalion of the Flying Column; Major (Mar. 1884); sent to China on official business (Mar. 1888); Lieutenant-Colonel (June. 1891); Staff-officer to the Third Army Division (the same year); Colonel and Chief of Staff of the Colonial Militia; Major-General (Sept. 1897); Commander of the First Brigade of the Imperial

Body Guard; Lieutenant-General (Sept. 1904) and Commander of the Imperial Guard Division. When the Russo-Japanese War broke out, he commanded the Brigade under General Kuroki and first landed in Korea and marching north took part in the battles of Yalu, Siu-yen Fen-shui-Ling and some others. Afterwards was the commander of the first column of the first Army and fought the battles of Liaoyang, Sha-ho and Mukden; was commander of the 12th Division after the war. Was transferred to his present post in Sept. 1911 after commanding the 4th Army Division from Nov. 1910. Was created Baron and awarded the Second Class of the Golden Kite, Order of Rising Sun of 1st rank; promoted to General, 1912. *Address*: No 14 Ichigaya tomihsachō, Ushigome-ku, Tokyo.

Asada, Teijiro (淺田貞次郎), Presiding Director of the Ikuno Bank; *b.* the 6th *m.* of the 2nd *y.* of Ansei (1855); 4th *s.* of Yakuro Takahashi and adopted by Renpei Asaga; *m.* Sen, *e. d.* of his father-in-law. *Address*: Ikunomachi, Asaki-gun, Province of Tazima.

Asada, Tokunori (淺田德則), Lord-in-Waiting in the Kinkei Hall, Member of the House of Peers, President of the Narita Railway Co., etc.; *b.* 11th *m.* of the 1st *y.* of Kaei (1848) in Kyoto; *e. s.* of Kingo Asada; *m.* Mine, *e. d.* of Genseki Nakagawa. Entered diplomatic service in 1874 and was appointed Secretary to the Japanese Legation at Washington. Afterwards was transferred as Director of the Bureau of Commercial Affairs as well as Director of the Accounts Section of the Department of Foreign Affairs and finally promoted to be Minister Resident. In 1889, temporarily retired from the diplomatic service and became successively the Governor of Nagano, Niigata, and several other prefectures. Again entered the Department of Foreign Affairs and was appointed Vice-Minister of the same in 1900. His last official post was that of Vice-Minister of the Department of Communications. Was made a member of the House of Peers by Imperial nomination in 1903. At present is taking an active part in business and holds the positions of President of the Narita Railway Co. and

Directorship of various other Companies. *Address*: No. 48, Shimo-rokubancho, Kōjimachi, Tokyo. *Tel.*: 955 Bancho.

Asaba, Yasushi (淺羽靖), Member of the House of Representatives, Member of the Sapporo Chamber of Commerce; *b.* Jan. 1854; *m.* Uta, 3rd *d.* of Naoyuki Tanitsu, a *samurai* of Tokyo. Decorated with 4th Order of Merit in 1904. *Address*: No. 80, Yushima-mikumicho, Hongoku, Tokyo. *Tel.*: 995 Shitaya.

Asahara, Shinjiro (淺原愼次郎), *Igakuhakushi*, President and chief physician of the Prefectural Hospital at Kagoshima; *b.* Mar. the 4th of Meiji (1871) in Tokyo; *s.* of Tamotsu Murata. *Educ.*: graduated from the Medical Department of the First High School (1893); graduated from the University of Berlin and had conferred on him the degree of Dr. (1893—1898). He was one of the Medical Staff of Higashi-yama Hospital, Kyoto and the Assistant Professor at the Kyoto Imperial University (1899—1909). *Address*: No. 29, Kasugacho, Kagoshima. *Tel.*: 142.

Asai, Tatsuzo (淺井達三), Paymaster-Colonel, Chief of the Paymaster's Department of the 11th Division; *b.* 1865 in Tokyo. Sub-Lieutenant of Infantry (June 1885); Lieutenant (Nov. 1888); Paymaster-Lieutenant (Oct. 1894); Paymaster-Captain (Oct. 1900); Paymaster-Major (Dec. 1903); Paymaster Lieutenant-Colonel (July 1904); Paymaster-Colonel (Dec. 1908); decorated with the 3rd Order of the Rising Sun and the 3rd Class of the Golden Kite in connection with the Russo-Japanese war. *Address*: Paymaster's Department of the 11th Army Division, Zentsūjimachi, Kagawa-ken.

Asahina, Chisen (朝比奈知泉), *nom de plume* Kanan, author (now engaged and given charge of investigating the history of the War Department); *b.* in the 4th month of the 2nd year of Bunkyū (1862) at Mita; *A. S.* of Shinyemon; *m.* Rokuko, *d.* of Shūzō Shimizu. *Educ.*: Ibaraki Normal School, Keiōgijuku-Gaijiku, Shinbungakusha, Seiritsugakusha and the preparatory Course of the Tokyo Univ. (graduated in 1884), further studied in the Literature and Law Colleges of the Tokio Imp. Univ. From his student life studied managing & editing newspaper from Messrs Fujita and Yano

and issued a newspaper "Tokyo Shinpo 1888-92; then vehemently criticised Count Okuma's policy regarding the treaty revision; in 1892 entered the Tokyo *Nichinichi Shinbun* (a daily paper) as chief editor; then had great discussion with the late Minoru Kuga supporting the late Prince Itō then premier; proceeded to Europe and America, 1896-98; again went abroad, 1901-02; had friendly interview with Sir Donald Mackenzy Wallace, Browits, Chirol & Ravino. *Publication*: the future written Language of Japan (Japanese). *Address*: 127 Hakusangoten, Koishikawa-ku, Tokyo. *Clubs*: Tokyo, Nippon.

Asakawa, Sehei (朝川瀬平), lieutenant colonel of artillery, com. of the 7th regiment of artillery; *b.* 1870 in Miyeken. Sub-lieutenant, 1889; lieutenant, 1892; captain, 1896; major, 1903; present rank since 1908 and present post since Nov. 1911. *Decorations*: 5th order of S. T., 4th order of R. S., 5th class of G. K. *Address*: the com. office of the 7th artillery regiment, Asahigawa, Hokkaido.

Asakawa, Toshinobu (淺川敏靖), Major-General, superintendent of the Horse Administration Bureau, chief commissoner of the Horse-plague Investigation Committee, etc.; *b.* the 4th *m.* of the 1st *y.* of Manyen (1860) in Yamanashi Prefecture; *m.* Kono, sister of Kuniichiro Komiyama. *Educ.*: graduated from the Military College (1886). He was appointed Sub-Lieutenant of Cavalry (June 1886); Lieutenant (Nov. 1888); Captain (Nov. 1892). He participated in the war with China as commander of a cavalry company and distinguished himself in fighting bravely and heroically with the help of a few men against the enemy consisting of a large number of Manchurian cavalry and was severely wounded over the affair; Major (Oct, 1897); Lieutenant-Colonel (Nov. 1901); Colonel (Oct. 1904); Major-General (Sept. 1909); was granted the Third Order of the Rising Sun together with the Third Class of the Golden Kite in recognition of his merit in connection with the Russo-Japanese War. *Address*: No. 53 Hiakuninchō Okubomura, Tokyo. *Tel.*: 2111 Banchō.

Asako, Hambei (淺古半兵衛),

A rich merchant; *b.* Nov. the 2nd *y.* of Meiji (1869) in the prefecture of Saitama; *e. s.* of the late Hambei Asako; *m.* Moto. *Address*: Kusakamachi, Kitaadachi-gun, Saitama-ken.

Asakuno, Kanjūrō (朝久野勘十郎), colonel, com. of the 1st infantry regiment; *b.* 1869 in Ōita-ken. Sub-lieutenant, 1893; lieutenant, 1895; captain, 1898; Major, 1904; lieut. colonel, 1907; present rank, 1911. *Dec.* 5th order of S. T., 4th order of R. S., 3rd class of G. K. *Address*:, 88 Minamichō, Yotsuya-ku, Tokyo.

Asakura, Bunzo (朝倉文三), *Igakuhakushi*, Director of the Asakura Hospital; *b.* Sept. 1863, in Gumma-ken; 2nd *s.* of Yoshinori Asakura; *m.* Kō, 3rd *d.* of Shōzō Sawa. *Educ.*: graduated from the College of Medicine in the Tokyo Imperial University in 1888. *Address*: No. 25, 5 chome, Fujimicho, Kōjimachi, Tokyo. *Tel.*: 2900; 2901; Bancho.

Asami, Matazo (淺見又藏), President of the Taiko Steamship Co., Director of the Ujigawa Electric Co.; *b.* Feb. the 9th *y.* of Meiji (1876) in the prefecture of Shiga; 2nd *s.* of the late Matazo Asami; *m.* Maki 2nd *d* of Hikosaburo Wakamori. *Address:* Nagahama-machi, Sakata-gun, Prefecture of Shiga.

Asano, Chokun, (淺野長勳), Marquis, Lord-in-Waiting in the Jakō Hall, Member of the House of Peers, Director of the Fifteenth Bank, etc.; *b.* the 7th *m.* of the 13th *y.* of Tempo (1842) in Hiroshima, Province of Aki; *e. s.* of Yūshō Asano, brother of Naganori Asano, Daimyo of Hiroshima, and adopted by the latter in the 3rd *y.* of Ansei. Early in the Restoration Era, he embraced the cause of the Emperor and took active part in the battles of Fushimi and Toba with a large number of troops under his command, for which service he was afterward granted by the Emperor an annual pension of ten thousand koku of rice. In 1867, he was appointed one of the Councillors to the Imperial Government and afterwards Governor of Hiroshima Prefecture. In 1880, he was transferred and made Councillor of the Senate and then entered the diplomatic service, receiving an appointment as Envy Extraordinary and Minister Plenipotentiary to Italy in 1882. After retiring from the Government

service, he was elected Member of the House of Peers in 1890. *Address*: No. 3, Yayoicho, Hongo, Tokyo. *Tel.*: 81 Shitaya.

Asano, Chōtaro (淺野長太郎), ex-Member of the House of Peers (representative of highest taxpayers of Toyama-ken); *b.* Aug. 1856; 2nd *s.* of Ito Asano; *m.* Naka, 1st *d.* of Toyozo Fujise. *Address*: Sasakura, Hoshihaya-mura, Nei-gun, Toyama-ken.

Asano, Isamu (淺野勇), ex-Paymaster-General of Navy, Presiding Director of the 68th Bank; *b.* the 2nd *m.* of the 2nd *y.* of Ansei (1855) in the province of Yamato; 2nd *s.* of Kumaemon Yamada and adopted by the late Rakuzo Asano; *m.* Kuni, sister of Norimichi Tazuka. *Address*: No. 17, Nabeya-cho, Nara city, province of Yamato.

Asano, Masayasu (淺野正恭), captain, member of the Naval Material Dept., instructor of the Naval college; *b.* 1869. *Educ.*: Naval Academy. Lieut. com., Dec. 1867; com., Sept. 1899; second Cap., Dec. 1905. *Decorations*: 3rd order of R. S., 4th order of S. T., 5th class of G. K. *Address*: 2 Tameike, Akasakaku, Tokyo.

Asano, Morio (淺野守夫), Baron, Member of the House of Peers; *b.* 12th *m.* of the 2nd *y.* of Ansei (1855) in Hiroshima, province of Aki; uncle of Marquis Asano; *m.* Mitsu, sister of Viscount Higashizono. Since 1874, he was in the service of the Department of Communications as postmaster. He was elected member of the House of Peers in 1905. *Address*: No. 3, Yayoicho, Hongo, Tokyo

Asano, Ōsuke (淺野應輔), *Kōgaku-hakushi*, Expert of the Department of Communications, Professor of the Engineering College of the Imp. Univ. of Tokyo, etc.; *b.* the 3rd *m.* of the 6th *y.* of Ansei (1859) in Chaya-machi, Province of Bitchu; 3rd *s.* of Ishun Asano; *m.* Haru, sister of Jūjiro Hara. *Educ.*: graduated from the Engineering College of the Imp. Univ. of Tokyo (1881). Appointed Prof. of the University (1881); Principal of the former Tokyo Post and Telegraph School (1887); Superintendent of the Experimental Office of Electricity, Department of Communication (1891); sent to Europe and America for the investigation of business connected with telegraph, telephone, electric light.

electric railway, etc. (1893—1895); Advisor to the Tokyo Street Improvement Committee (1895); Constructed the submarine cable between Ōsumi and Formosa (1895—1897); granted the degree of *Kōgaku-hakushi* (1899); has been in the present post ever since. *Address*: No. 148, Kōgaicho, Azabu, Tokyo. *Tel.*: 94 Shiba.

Asano, Sōichiro (淺野總一郎), President of the Tōyō Steamship Co. and of the Asano Cement Co., etc.; *b.* the 3rd *m.* of the 1st *y.* of Kayei (1848) in Toyama, province of Etchū; 4th *s.* of Taijun Asano; *m.* Saku, 2nd *d.* of Chōemon Suzuki. He early came up to Tokyo and established himself as a coal merchant after encountering many hardships. Later he organized the Asano Cement Works in Fukagawa, Tokyo, which has been running very prosperously ever since, bringing him a considerable amount of profit. In 1886, he began with his own capital, a shipping and transportation business by establishing the Tōyō Steamship Co. Recently he succeeded in opening up a direct steamship service between Japan and South America. In addition to the Companies above mentioned, he is connected with the Tokyo Gas, Tokyo Card-board Manufacturing, Tokyo Artificial Manure, and Namboku Petroleum Companies. *Address*: No. 16, 5chome, Tamachi, Shiba, Tokyo. *Tel.*: 988 Shiba.

Asano, Yōkichi (淺野陽吉), ex-Member of the House of Representatives; *b.* March 1868, in Fukuoka Prefecture; 1st *s.* of Tamesaburo Asano, a *samurai*; *m.* Matsu, 3rd *d.* of Michitoshi Toyama, a *samurai* of Fukuoka. *Educ.*: graduated from the Tokyo Higher Commercial School. Once was principal of the Kurume Commercial School, Member of Kurume Chamber of Commerce, Editor-in-chief of Jyōshu Shimbun, etc.; is now one of the editors of the Osaka Asahi Shimbun, decorated with 4th Order of Merit. *Address*: Shojima-machi, Kurume, Fukuoka-ken.

Asanuma, Tōkichi (淺沼藤吉), Representative partner of the Tokyo Import and Export Co., Proprietor of the Asanuma firm; *b.* the 1st *m.* of the 5th year of Kayei (1852) in Tokyo; *e. s.* of Zenshiro Asanuma; *m.* Toyo, *e. d.* of Keikichi Morita. He is now carrying on an extensive

business for the manufacture of lithographic apparatus and as a druggist. He has also various factories and show-rooms of his own establishment in different quarters of the city. *Address*: Hirakawa-cho, Kōjimachi, Tokyo. *Tel.*: 339 Bancho.

Asaoka Mitsutoshi (淺岡滿俊), Inspector of the Naval Ordnance, Member of the Department of Material of the Navy; *b.* the 11th *m.* of the 1st *y.* of Bunkyū (1861) in Matsuyama, Province of Iyo; *s.* of the late Hampei Toshima; *m.* Fuji, 2nd *d.* of Sitsuzō Naito. *Educ.*: graduated from the *Keiōgijiku* and then from a British Naval College. Entered the Imp. Navy in 1883 as Midshipman and after due promotions attained the present rank, Sept. 1907; sent to England as superintendent of naval Construction, 1889–1892; to the United States, 1895–1896; again sent to England, 1904–1906; Chief of the Construction Dep't of the Maizuru Naval Station, 1907; Chief of the Construction Dep. of the Saseho Naval Station, 1908; present post since 1909. *Address*: Iriaraimura, Ebaragun, Tokyo-fu. *Clubs*: British Shipbuilding Society, Anglo-Japanese Shipbuilding Society, Japan Shipbuilding Society, etc.

Asayama, Iku'iro 淺山郁次郎), *Igakuhakushi*, Prof. of the College of Medicine in the Kyoto Imp. Univ.; *b.* March, 1861, in Kyoto; 2nd *s.* of Hajime Asayama, a *samurai*; *m.* Mika, 2nd *d.* of Sōkan Kazaka. *Educ.*: graduated from the College of medicine in the Tokyo Imp. Univ., 1874; studied ophthalmology in Germany, 1898—1902. Instructor in the Kyoto Medical School, 1887; Assistant Prof. in the College of Medicine of the Kyoto Imperial University, 1901; Prof. of the same Institution, 1902; *Igakuhakushi*, 1903; decorated with 6th Order of Merit. *Address*: Muromachi, Kamikyōku, Kyoto. *Tel.*: 4636 Kami.

Ashida, Junzaburō (蘆田順三郎), Director of the Kōnoike Bank and of the Ōsaka Warehouse Co., Auditor of the Osaka Savings Bank; *b.* the 9th *m.* of the 1st *y.* of Ansei (1854) in Tokyo; *e. s.* of the late Kujūro Ashida; *m.* Shin, *adopt. d.* of Baron Matsuo. *Address*: No. 21, 2 chome, Imabashi, Higashiku, Osaka. *Tel.*: 2370 Honkyoku.

Ashihara, Nobuyuki (蘆原

信之), Surgeon Lieutenant-Colonel, Chief of the Medical Department of the 17th Army Division; *b.* 1870 in Kyoto. Surgeon Sub-Lieutenant (Nov. 1891); Surgeon-Lieutenant (Dec. 1894); Surgeon-Captain (Oct. 1897); Surgeon-Major (Nov. 1902); Surgeon-Lieutenant-Colonel (Dec. 1907). *Address*: The Medical Department of the 17th Army Division, Iijima-mura, Mitsugun, Okayama-ken.

Ashino, Keisaburo (蘆野敬三郎), Naval Instructor, Instructor of the Naval Staff College; *b.* Dec. 1867; 2nd *s.* of Hisashi Ashino, a *samurai*; *m.* Fumi, 1st *d.* of Kichikyo Tsuji, *samurai*. *Educ.*: graduated from the college of Science in the Tokyo Imperial University, 1888; studied in Europe and America. Appointed Instructor of the Naval Staff College, May, 1890. Rewarded with 4th Order of merit. *Address*: No. 71 Kikugawa-cho, Hongo-ku, Tokyo.

Asō, Jiro (麻生二郎), Director of the Osaka branch of the Bank of Japan; *b.* Mar. the 4th *y.* of Meiji (1871) at Osaka; *adopt. s.* of the late Buhei Asō. Early entered the service of the Bank of Japan where he held for a number of years the post of the managership of the Nagoya branch office; appointed Director of National Loan Bureau of the bank, April 1910, present post since Oct. 1912. *Address*: Nakanoshima, Osaka.

Asō, Shōzō (麻生正藏), Superintendent of the Japan Women's University (Private); *b.* the 1st *m.* of the 1st *y.* of Gwanji (1864) in Iida-mura, Kusu-gun, Prefecture of Ōita; 6th *s.* of Kanzō Asō; *m.* Kishiyo, sister of Kiyotaro Ozawa. *Educ.*: graduated from the Dōshisha, Kyoto (1882—1887); studied Philosophy in the Imperial University of Tokyo (1887—1889). He successively became teacher to the Niigata Hokuyetsu Gakkan, the Niigata Girls' School, the Osaka Baika Girls' School, etc. and was finally engaged as Professor at the Dōshisha College in 1893. In 1893, he went to Europe, and after investigating the conditions of female education there returned home in 1897. Since 1893, he in company with Mr. Ninzo Naruse, after great efforts succeeded in establishing the Japan Women's University and when it was finally organized in 1901 he

became President and also a Professor of the same, *Recreations*: reading, checkers, and chat with boys. *Address*: No. 18 Toyokawa-cho, Takata, Koishikawa, Tokyo.

Asuke, Kōsei (足助好生), Expert of the Osaka Local Government office; *b.* the 10th *m.* of the 5th *y.* of Ansei (1858) in Chōshū; *e. s.* of Meizen Asuke; *m.* Tsuru, sister of Sorou Fukuhara. *Address*: No. 51, Utsubo Minami-dōri, 5 chome, Nishi-ku, Osaka.

Atomi, Kakei (跡見花蹊), Lady Painter, Principal of Atomi Girls' school; *b.* 4th month of 11th year of Tenpō (1840) in a village near Osaka (Settsu); 2nd *d.* of Jukei Atomi, a Settsu man. Her name is Takino and the so called Kakei is *nom de plume*. *Educ.*: while young she studied painting from Tozan Ishigaki and Sosan Makino, Chinese classics from Shōin Gotō, poetry and handwriting (Chirography) from Setsuan Miyahara, painting again from Ōriu Maruyama in Kyoto. Established the Atomi girls' school at Tokyo (1876) and since that time many girls especially in noble society have been educated there. *Address*: No. 27, Yanagimachi, Koishikawa, Tokyo. *Tel.*: 470 Bancho.

Atomi, Katsuko (跡見勝子), Lady painter, *nom de plume* is Gyokushi; *b.* 1859 in Tokyo; *d.* of Katsuyo Atomi, a *samurai* of Shingu clan. *Educ.*: painting from Gyokuho Hasegawa and Gyokucho Miyazaki; handwriting from Ekian Miyahara, a pupil of the famous Rai Sanyō, and again from Gyokusen Mochizuki at Kyoto. Served as teacher at several schools in Kyoto and Tokyo. *Address*: Imagawakōji, Kanda, Tokyo.

Atsumi, Magojūro (熱海孫十郎), Director of the Sendai Rice Exchange and the 77th Bank, President of the Miyagi Agricultural and Industrial Bank, Member of the Sendai Chamber of Commerce; *b.* the 1st *m.* of the 1st *y.* of Kayei (1848) in the prefecture of Miyagi; 2nd *s.* of Chōzō Chiba and adopted by the Atsumi family; *m.* Kino. One of the prominent business men of Sendai. *Address*: Itchoyu-mura, Kurihara-gun, Prefecture of Miyagi.

Atsumi, Tetsu (渥美徹), Pres. of Nippon Kyōdō Tea-Manufacturing Co., Ltd.; *b.* 1860 in the province of Musashi; *e. s.* of Riyata Atsumi, a *samurai* in Shinobu

Clan. *Educ.*: studied at *Kōbushō Denshin Gakko* (defunct Telegraph School), 1877. Took part as T. Operator in the Satsuma rebellion; District Official in Hyogo-ken, 1883—1886; Manager of the Shiga & Co., 1886; then entered the N. Y. K. to the *Sub*-Man. of the Yokohama Branch; and present post since 1907. *Address*: Konyamachi, Shizuoka-ken.

Awano, Kenjiro (粟野健次郎), Prof. at the 2nd High School; *b.* 1864 in Iwate-prefecture; *e. s.* of Takumi Awano, a *samurai*. *Educ.*: passed the Government examinations to be an instructor of middle schools, 1886. Assist.—Instructor of Tokyo Middle School, 1886; Prof of the First High School, 1889; then transferred to present post 1892; sent abroad for study, 1903—1906. *Address*: Kita-Sanbancho, Sendai.

Awataguchi, Sadataka (粟田口定孝), Baron (cr. 1883); *b.* Dec. 1837, in Kyoto; *m.* Taka-ko, 1st *d.* of Nobuatsu Okumura. Is the descendant of the famous Kamatari Fujiwara. *Address*: Ichijoagaru, Muromachi-dori, Kamikyoku, Kyoto.

Awatsu, Kiyosuke (粟津清亮), Expert of insurance, *Hōgakuhakushi*, Prof. of the College of Law in the Tokyo Imperial Univ., President of Nippon Accident Insurance Co., Advisor to the Aikoku Life Insurance Company; *b.* April, 1891, in Kyoto. *Educ.*: graduated from the College of Law in the Tokyo Imperial Univerity, 1894; further studied in Europe and America. Attended the International Actuarical Congress in Paris and New York as the representative of the Japanese insurance companies, 1903. *Publications*: Essays on Insurance; Science of Insurance, etc. *Address*: No. 1, 3 chome, Misakicho, Kanda, Tokyo. *Tel.*: 1695 Honkyoku.

Ayabe, Riyemon (綾部利右衛門), President of the Kawagoe Electric Railway Co., Vice-President of the 85th Bank and Chairman of Kawagoe Chamber of Commerce, etc.; *b.* the 6th *m.* of the 1st *y.* of Manyen (1865) in the province of Musashi; *e. s.* of the late Riyemon Ayabe; *m.* Shima, sister of Sangoro Matsuoka. *Address*: Kawagoemachi, Iruma-gun, Prefecture of Saitama.

Ayabe, Sōbei (綾部總兵衛), A Druggist, Member of the House of Representatives;

b. the 6th *m.* of the 3rd *y.* of Keiwo (1867) in the prefecture of Saitama; *e. s.* of Sō Ayabe; *m.* Sai, sister of Takayasu Kyogoku. *Educ*: graduated from the Tokyo Pharmaceutical School. Began practice as a pharmacist; was subsequently elected member of the prefectural Assembly and Vice-President of the Kawagoye Chamber of Commerce, etc.; member of the House of Representatives since 1907; a member of the Kokumintō (National Party). *Address*: Kawagoe, Iruma-gun, Saitama-ken.

Azuma, Shōgo (吾妻勝剛), *Igakuhakushi*, vice-President of the Hamada Frauenheilkunde Hospital. He was born at Akita, province of Ugo. Graduating from the Medical College of the Imperial University of Tokyo in the 22nd year of Meiji (1893), he was appointed assistant professor of the same college and was ordered to proceed to Germany to continue his medical study (1898—1901). After his return from abroad, he was appointed professor of the Medical College of the Imperial University of Kyoto and afterwards Examiner of the Fifth Industrial Exhibition at Osaka. In later years, he resigned all his official posts and is now the vice-President of the Hamada Frauenheitkunde Hospital in Tokyo. *Address*: No. 21 Maruyama Shinmachi, Hongo, Tokyo. *Tel.*: 2286 Shitaya.

Azuma, Takeshi (東武), M. H. R., Dir of Hokkai Times Co.; *b.* 1869 in the province of Yamato. *Educ.*: studied Law at *Tokyo Hōgakuin* (Chūo Univ.). Went to Hokkaido and was engaged in cultivation; elected M. H. R. 1908; member of *Seiyukai* (a political party). *Address*: Ōdori, Sapporo.

B

Baba, Genji (馬場愿治), Judge; President of Hiroshima Court of Appeal; *b.* Aug. 1860; 2nd *s.* of Shōbei Baba. *Educ.*: graduated from the College of Law in the Tokyo Imperial University, 1885. Appointed a Junior Judge in Tokyo Court, 1886; Judge, and President of Yokohama District Court, 1890; Councillor of the Department of Justice, 1891; President of Tokyo District Court and then Judge of Tokyo Court of Appeal; sectional chief of Tokyo Court of Appeal, 1896; President of Urawa District Court, 1898, and shortly after, transfered as Judge of the Court of Cassation; was ordered to go to England and America, 1899; decorated with 3rd Order of Merit. *Address*: Hiroshima Court of Appeal, Komachi, Hiroshima.

Baba, Kinsuke (馬場金助), Director of the Nikkan Printing Co., Ltd.; *b.* Saitama-prefecture, Dec. 1866; 1st *s.* of Baba, Tahei; *m.* Tetsu, adopt. *d.* of Inoue Seifu. *Address*: No. 12 sanchome, Nishikicho, Kanda, Tokyo. *Tel.*: 3233 Honkyoku.

Baba, Michihisa 馬場道久), President of Iwase Bank and many other large Cos:, Auditor of the Keihin Electric Railway Company, the Nihon Paint Co., etc.; *b.* 1846, Toyama prefecture. Member of Toyama Prefectural Assembly, 1883; headman of Higashi-iwase, a town 1889; member of House of Peers, 1890—1897. *Address*: No. 16 Tōri-nichome, Nihonbashi-ku, Tokyo. *Tel.*: 1225 chohonkyoku.

Baba, Saburo (馬場三郎), Lord Steward to Prince Fushimi; *b.* in Saga Prefecture Aug. 1865; 2nd *s.* of Kyotoshi Baba; *m.* Fuku. Decorated with 3rd Order of Merit. *Address*: Tatsumimon, Aoyama palace. *Tel.*: 1980 Shimbashi.

Ban, Naonosuke (伴直之助), *nom de plume*, "*Chisai*"; import and export merchant, Director of the Manshū Horse Improvement Co., etc.; *b.* the 8th *m.* of the 2nd *y.* of Bunkyu (1862) in Tokyo.; *s.* of Tōichirō Ōshima, a *samurai*, and adopted by Naokiyo Ban, a *samurai* of Kokura clan; *m.* Kine, *2nd. d.* of Shindai Yanagizawa. *Educ.*: studied under the late famous scholar Keiu Nakamura; graduated from the *Dōninsha*, 1880. Entered the *Tokyo Keizai Zasshisha* (Tokyo Economic Magazine Publishing Office) as its writer

and became at the same time contributor to the *Yamanashi Kyōchū Shimbun*, a daily paper published at Kōfu, Yamanashi-ken, 1880; Chief clerk of the Chiba Prefectural Assembly, 1884; chief writer of the *Osaka Rikken Shimbun*, 1886; started the publication of the Taihei Shimbun in company with Tsuneteru Miyagawa and others, 1887; Lecturer of the *Kyoto Dōshisha*, 1887; established in company with the late J. Niishima the Kyoto Nursery School, the first of its kind in Japan, 1887; Manager of the Ryōmō Railway Co., which he founded in company with the late Ukichi Taguchi, Eiichi Shibusawa and others, 1888; Director of the Odawara Tramway Co., 1889; General Manager of the Bantan Railway Co., 1895; elected Member of the House of Representatives, the same year; Manager of the Kyoto Railway Co., 1896; Director of the same, 1902; Manager of the Kyoto Chinese Language School, 1903; Director and there President of the Iwa Railway Co., 1907; Employe of the Imp. Railway Board, 1908; Councillor of the same, 1908; Chief Clerk of the Osaka Chamber of Commerce, 1909; present post since January 1912. *Recreations*: riding, archery, swimming, painting, chirography, *utai*, music, etc. *Address*: No 15, Ōsakimachi, Ebara-gun, Tokyo-fu. *Tel.*: 3379 Shiba.

Bando, Kangoro (板東勘五郎), Member of the House of Representatives; *b.* Jan. 1861, in Tokushima-ken; 1st *s.* of Tsunegoro Bando; *m.* Seki, sister of Sataro Kume. *Educ.*: studied Law, Politics and Poitical Economy. After rendering services as member of rural district and prefectural assemblies, and as Councillor and vice-President of Prefectural assembly, was elected member of the House of Representatives for Tokushima-ken in 1894. Decorated with the 4th Order of Merit in recognition of his services during the Russo-Japanese War. *Address*; No. 16 nichome, Tsukiji, Kyobashiku, Tokyo. *Tel.*: 1843 Shimbashi.

Banno, Otoya (伴野乙彌), Auditor of the Japan Industrial Bank; *b.* in Tokyo, April, 1867; 2nd *s.* of Banno Saegusa; *m.* Misa, 1st *d.* of Yashiro Norinaga. *Educ.*: graduated from the College of Law in the Tokyo Imperial University, 1892. Served in the Financial Depart-

ment, but resigning entered the Industrial bank on its formation. *Address*: No. 3 Nichome, Kayachō, Ushigomeku, Tokyo. *Tel.*: 258 Bancho.

Bansai, Rihachiro (坂西利八郎), colonel of artillery, member of the General Staff office; *b.* 1873 in Tokyo. Sub-lieut., March 1892; lieut., Oct. 1894; captain, Oct. 1897; major, June 1903; lieut. colonel, Nov. 1907; present rank, Feb. 1912. *Decorations*: 4th order of R. S., 5th order of S. T., 4th class of G. K. *Address*: General Staff Office, Tokyo.

Bantō, Shūchō (坂東秀調), *p. n.* Katsutarō Kaneko, Actor; *b.* 1880 in Tokyo; adopted *s.* of the 2nd Shūchō Banto; *m.* Fukuko, *d.* of his foster-father. *Educ.*: privately. From his boyhood he was studying *Utai* and when he was 17 years old he became one of the pupils of the late Danjuro. Three years after he was adopted by the 2nd Shucho and after three years he has became the third Shucho. He is well known as an excellent actor of female character, so that once upon a time when he played a female part at a theatre of Yokohama he was regarded as a true woman by some foreigners. *Publications*: *Yogarasu* (night crow), *Tsukihitotsu* (one moon), both are Japanese drama. *Recreations*: music, shooting, billiard. *Address*: 79 Kaminegishi, Shitaya-ku, Tokyo. *Tel.*: 396 Shitaya.

C

Chayama, Toyoya (茶山豊也), captain, director of the Maidzuru Port Affairs Dept.; *b.* 1866. *Educ.*: Naval Academy. Lieut. com., Dec. 1897; com., Sept. 1900; second cap., August 1905. *Decorations*: 3rd order of R. S., 4th order of S. T. *Address*: Maidzuru.

Chiba, Naoe (千葉直枝), Judge; President of Matsuyama District Court; *b.* Sept. 1855; *m.* Aya, 1st *d.* of Kambei Ōkawara, a *samurai* of Yamagata. Passed the examination for Bench, 1887; after holding posts of Judge of Shidzuoka District court, Chief Judge of Nagano District Court, Chief Judge of Utsunomiya District Court, and President of Nemuro District Court, was ultimately raised to present post. Decorated with 4th Order of Merit. *Address*: Public residence of the President of Matsuyama District Court, Matsuyama, Ehime-ken.

Chiba, Sadamoto (千葉貞幹), Governor of Nagano; *b.* in Yamato-province, Feb. 1852; 1st. *s.* of Kiyomune Chiba; *m.* Miyo, sister of Wakao, Shinichi. *Educ.*: studied law in Tokyo. President of Okazaki Local Court, 1877; Public procurator, 1881; Councillor of the Department of Justice, 1887; President of Ōtsu District Court, 1891; President of Okayama District Court, 1894; President of Kōbe District Court, 1895; Councillor of the Court of Administrative Litigation, 1900. Decorated with 3rd Order of Merit. *Address*: Official house, No. 5, Agata-cho, Nagano-shi, Nagano-ken.

Chiba, Toshijiro (千葉稔次郎), *Igakuhakushi*, Proprietor of the Mazumi Hospital in Tokyo; *b.* Dec. 1863 in the prefecture of Chiba; *e. s.*, of Haruki Chiba, a *samurai* of Yamaguchi clan; *m.* sister of Kungo Ogawa. *Educ.*: graduated from the Medical College of the Imperial University of Tokyo. Appointed assistant Prof. of the Imperial University of Tokyo; went to Germany and stayed there about three years; after his return he was appointed prof. of the same; now proprietor of the Mazumi Hospital in Tokyo. *Address*: No. 25, Sanchome, Tamachi Ichigaya, Ushigome, Tokyo. *Tel.*: 363 Bancho.

Chiba, Yajima (千葉彌次馬), Doctor; one of the highest taxpayers of Chiba Prefecture; *b.* May, 1862, in Chiba Prefecture; 1st *s.* of

Shoya Chiba; *m.* Mitsu, sister of Taninobu Kamishiro. *Educ.*: graduated from the College of Medicine in the Tokyo Imperial University, 1891. For many generations his family have been doctors; is specially famous for his thorough knowledge of Ophthalmology. *Address*: Tsurue-mura, Chosei-gun, Chiba Prefecture.

Chichiiwa, Yeiichi (千々岩英一), Director of Osaka Branch of the Marine Transportation Fire Insurance Company (Kaijo-unyu-Kwasai-hoken-kabushiki-kaisha); *b.* Aug. 1851, in Saga Prefecture; 1st *s.* of Shingo Chichi-iwa, a *samurai* of Saga; *m.* Nao, 1st *d.* of Naoemon Harima. Once served as Police Inspector of Hyogo-ken, Headman of Tengoku-gun in Saga-ken, Police Inspector of the Metropolitan Police Office, Commissioner of the Formosan Government. *Address*: No. 57, 4 chome, Honcho, Higashi-ku, Osaka.

Chihaya, Masajiro (千早正次郎), Dir. of the Tokyo Woollen Manufacturing Co.; *b.* July, 1856 in Nayegimura, Enagōri, Province of Mino. He entered the Naval paymaster's school; was promoted to assist. paymaster and eventually became Fleet Paymaster. He was elected member of the House of Representatives in 1908. *Address*: No. 36, Nakacho, Ushigomeku, Tokyo. *Tel.*: 2130 Bancho.

Chikano, Yasuzō (近野鳩三), colonel of engineer, chief staff of the 17th Army Division; *b.* 1867 at Kumamoto. Sub. lieut., June 1886; lieut., Nov. 1890; captain, April 1895; major, June 1901; lieut. colonel, June 1904; colonel, March 1908. *Decorations*: 3rd order R. S., 4th order of S. T., 3rd class of G. K. *Address*: Okayama.

Chikashige Masumi (近重眞澄), *Rigakuhakushi*, F. C. S. (London), Prof. of the College of Science and Engineering of the Imperial University at Tokyo; *b.* May 1870 in Kōchi, province of Tosa; son of Yashihohiko Chikasumi. *Educ.*: graduated from the Tokyo English Language School (1885–6), the First High School (1886–1891), the College of Science (1891–1894), the University Hall (1894–9), the University of Gettingen (1905–7), the University of Berlin (1907), the University of Paris (1907–1908) where he specially studied chemistry, was appointed professor of the Fifth

High school (1986–8); assistant professor of the College of Science and Engineering at the University of Kyoto, (1898—1908); professor of the Science and Engineering College of the Imperial University (since 1908). *Publications*: "Discussion of Zen," and some essays concerning natural science. *Recreation*: Literature. *Address*: Shinmachi, Nakaitachi-dōri, Kyoto.

Chinda, Sutemi (珍田捨巳), Viscount (cr. 1911), Japanese Ambassador to Washington; *b* at Hirosaki, Dec. 1856;

1st *s.* of Yufu Chinda, a *samurai* of Tsugaru clan; *m.* Iwa, 3rd *d.* of Itsuro Yamanaka. *Educ.*: graduated at an American University, 1881. Appointed a clerk of the Foreign Office, 1885, and changed to Telegraph Section in the same office; Consul at San Francisco, 1890; removed to the Consulate at Chemulpo; then Consul-General at Shanghai, 1895; Minister at Brazil, next at the Hague, 1899—1900; Envoy Extraordinary and Minister Plenipotentiary at St. Petersburg, 1900; Vice-Minister of Foreign Affairs, 1901; Ambassador to Germany, 1908; present Post since Nov. 1911. *Deco.*: 1st Class Sacred Treasure. *Address*: Japanese Embassy, Berlin.

Chigami, Kiyoomi (千頭清臣), member of the House of Peers; *b.* Nov. 1856 in the Prefecture of Kōchi (a *samurai* of Kōchi clan). *Educ.*: graduated from the College of Literature of the Imperial University of Tokyo. In 1886 he went to England and stayed there about four years. After his return home, he was appointed Prof. of the First High School; Prof. of the Zōshikwan and the 2nd High School. In 1896 he became Councillor of the Home Office; appointed Governor of the Prefectures of Tochigi, Miyagi and Kagoshima. In 1907 was elected member of the House of Peers. Now Proprietor of the "Tokyo Nippōsha" a newspaper office. *Publication*: Text Book of

Ethics. *Recreation*: Reading. *Address*: No. 42 Kaminibanchō, Kōjimachi-ku. Tokyo. *Tel.*: 2760 Bancho.

Chiwaki, Morinosuke (血脇守之助), Principal of the the Takyo Dentistry School; *b.* Feb. 1870 in the Abikomachi, Prefecture of Chiba; *adopt. s.* of Chiwaki. *Educ.*: when twelve years old, he removed to Tokyo and studied at the Aoyama-Gakuin and Kyoritsu-Gakko (Private); graduated from the Keiogijiku when he was nineteen years old. Entered the "Tokyo Shimpōsha" a newspaper office; taught English in the Beihoku-Gakko, a private school in Niigata-ken; studied dentistry from Kisai Takayama, a famous Dentist; elected Chief of the Takayama Dental Hospital; went to China in July, 1898–9; in 1900 established the Tokyo Dental School at Kanda, Tokyo and became its principal. *Publication*: Operative Dentistry. *Address*: No. 9, Nichome, Misaki cho, Kanda, Tokyo. *Tel.*: 2575, 4240 Honkyoku.

Chiya Taijirō (千谷泰次郎), Judge, President of Shizuoka District court; *b.* 1860; *y. b.* of Yeiichirō Ōkushi of Saidamaken; adopted by Kō Chiya. Passed the examination for judicial service, 1892; served successively as judge at district courts of Mito, Mayebashi, Niigata and the Tokyo court of appeal; president of Tottori district court until 1907; present post since April 1907. *Dec.*: 4th order of merit. *Address*: official residence of Shizuoka district court.

Cho, Haruto (長晴登), a member of the Diet representing Yamagata Prefecture; *b.* Aug. 1866; *m.* Setsu, 2nd *d.* of Takahashi, Goroemon. Decorated with 4th Order of Merit. *Address*: No. 3, 1 chome, Motomachi, Hongoku, Tokyo. *Tel.*: 3501 Shitaya.

D

Daidō, Ryota (大道良太), Councillor of the Railway Board; *b.* July, 1879 in Shiga-ken; 1st *s.* of Seiji Daido; *m.* Shō, sister of Yataro Horichi, a *samurai* of Kōchi-ken. *Educ.*: graduated from the College of Law in the Tokyo Imperial University with honors in 1903. Passed the Higher Civil Service Examination, 1903; Private Secretary to Home Minister, 1804; Councillor, and then Secretary of the Department of Communications. *Address*: Official House, No. 2, 1 chome, Shiodomecho, Shiba, Tokyo. *Tel.* 2630 Shimbashi.

Daido Seiji (大道誠治), One of the highest taxpayers of Shiga-ken; *b.* Jan. 1858 in Shiga-ken; *m.* Katsu, 1st *d.* of his foster-father Eizo Daido. *Address*: Moriyama-machi, Yasu-gun, Shiga-ken.

Daihō, Jin (大寶陣), One of the highest taxpayers of Aichi-ken; *b.* Nov. 1871 in Aichi-ken; 1st *s.* of Jin Daihō; *m.* Kyō, 1st *d.* of Magozaemon Ito. *Address*: No. 47, Tomiokamonzen-nakacho, Fukagawa, Tokyo.

Daikō, Yūkichi (大幸勇吉), *Rigakuhakushi*; Prof. of the College of Science and Engineering in the Kyoto Imperial University; *b.* Dec. 1866; 2nd *s.* of Heihachi Ameya, a *samurai* of Ishikawa-ken, and adopted by Chō Daiko; *m.* Tome, sister of Hidehisa Shimoyama, a *samurai* of Saitama-ken. *Educ.*: graduated from the College of Science in the Tokyo Imperial University, 1892; studied chemistry in Germany, 1899–1902. Prof. of the 5th Higher Middle School, 1892; Prof. of the Higher Normal School, 1896; *Rigakuhakushi*, 1903; present post since 1903. *Address*: No. 182, Shimokamomura, Atago-gun, Kyoto.

Daikuhara, Gintaro (大工原銀太郎), *Nōgakuhakushi*, An Experimental Farm expert; *b.* in Nagano province, Jan. 1868; adopted *s.* of a certain Daikuhara, his former name being Suzuki; *m.* Jun. 1st *d.* of Tomotaro Asai. *Educ.*: graduated from the Iida Middle School, 1887; from 1st High School, 1891; from College of Agriculture in the Tokyo Imperial University, 1902. *Nōgakuhakushi*, 1911. *Address*: Official House of the Experimental Farm, Nishigahara, Takinogawa, Tokyo.

Dan, Takuma (團琢磨), *Kōgakuhakushi*; Director of Mitsui Bank, Mitsui mining

Co., and of Shiba-ura Engineering Works, etc.; *b.* 1858, in Fukuoka; *m.* Yoshi, 1st *d.* of Kaneko Seizo. *Address*: 344 Harajuku, Tokyo-fu. *Tel.*: 2901 Shiba.

Date, Munenobu (伊達宗陳), Marquis, Member of the House of Peers, Master of the Imperial Hunt, former feudal Lord of Uwajima, Iyo Province; *b.* Dec. 1860; 1st *s.* of Munenori Date who took a distinguished part in upholding the cause of the Restoration and who, on account of his merit and of his father's meritorious services to the Empire, was afterward granted a higher patent of nobility than that of the main house at Sendai which only tardily supported the Imperial cause at that time although only held fief of 100,000 *koku* at Uwajima, Iyo Province; *m.* Taka-ko, an adopted sister of Marquis Yorishina Tokugawa. *Address*: No. 194, Kita-shinagawa, Ebara-gun, Tokyo-fu. *Tel.*: 925 Shiba.

Den, Kenjiro (田健次郎), Baron, President of the Kyūshū Colliery Steamship Co., Member of the House of Peers, etc.; *b.* Feb. the 2nd of Ansei (1855) in Kaibara-machi, Hikami-gun, Hiogo Prefecture; *s.* of Bumpei Den; *m.* Yasu, *e. d.* of Ankyo Shigeno. *Educ.*: studied Chinese Classics while young under the tutelage of Seijun Watanabe and Seisai Kojima, the famouse scholars of the old Daimyō, and afterwards studied English at the Nagoya Foreign Language School and other institutions. After occupying the post of Superintendent of Police in the prefectures of Kōchi, Kanagawa and Saitama he was appointed Secretary of the Department of Communications in the 23rd of Meiji (1890) and subsequently Director General of posts and Telegraphs in the same Department. In 1898 and in 1901, he twice became Vice-Minister of Communications in the Ito Cabinet and also held the same post for the third time in the Katsura Cabinet in 1903; resigned the post when he was made a member of the House of Peers in 1906; had been elected member of the House of Commons. He went to Europe and America in 1893 and represented Japan at the International Telegraphic conference at Buda-Pesth. He was created Baron and received the 2nd Order of the Rising Sun in

1907 in recognition of his meritorious services rendered to the State during the Russo-Japanese war. He has also received Decorations from the Governments of France, Denmark, Austria, Turkey, Roumania, etc. *Address*: No. 50, Hommuracho, Azabu, Tokyo. *Tel.*: 18 Shiba. *Clubs*: Saiwai Club; Dōki Club.

Dewa, Shigeto (出羽重遠), Admiral (ap. '12), Baron (cr, 1907); *b.* in Aidzu, Dec. 1855; 1st *s.* of Sataro Dewa; *m.* Yuki, 1st *d.* of Shinsei Onuma. *Educ.*: graduated from the Naval Academy, 1882. Lieutenant, 1884; Vice-Commander of *Takao*, 1885; granted 4th class of Golden Kite for his service in the Japan-China war; was chief of the Committee ordered to England to bring home the cruiser *Tokiwa*, 1899. In the Boxer trouble, was the Commander of the *Asama*; Rear-Admiral, and appointed Commander of Saseho Standing Squadron, 1900; afterwards transferred as Chief of Construction Board of the Yokosuka Naval Station, and next as Chief of the Department of Naval Education; was Commander of the 3rd Squadron in the Russo-Japanese War; Com. of the 1st squadron since 1911; 2nd Class of Golden Kite and 1st Order of Merit. *Address*: Mita-tsuna-machi, Shibaku, Tokyo. *Tel.*: 1612 Shiba.

Dogen, Genji (道源機治), Banker; *b.* Jan. 1869 in Kano-mura, province of Suō; adopted son of Iwataro Dōgen; *m. d.* of his fost. father. *Educ.*: graduated from "Tokyo Nishō-Gakusha," a boarding school for the study of Chinese literature and "Tokyo Senshu-Gakko" in 1891. Was elected a member of the Prefectural Assembly in 1903; member of the House of Peers in 1904; became the proprietor of Dōgen bank in 1899 and auditor of the Suō bank and the Yamaguchi Agricultural and Industrial bank in 1902. *Address*: No. 5, Enokisaka-machi, Akasaka, Tokyo and Tondamura, Tsuno-gun, Ya-

maguchi prefecture. *Club*: Saiwai Club. *Tel.*: 471 Shiba.

Dohi, Keizo (土肥慶藏), *Igakuhakushi*; Prof. of the College of Medicine in the Tokyo Imperial University, (dermatology and syphilis); *b.* at Takefu, Echizen, 1866; *s.* of Sōhaku Ishiwatar, a doctor, and afterwards adopted by his uncle, Junboku Dohi, a surgeon; *m.* Ta-o, sister of Mitsui Motonosuke. *Educ.*: graduated from the Preparatory Course of Tokyo Imperial University, 1885, and from the College of the same university, 1890; studied in Heidelberg Univ. and Vienna Univ., and then in France, 1893–1898. Prof. of the Medical College in the Tokyo Imp. Univ., 1898. *Igakuhakushi*, 1899. Attended the coronation ceremony of King Edward VII, as one of the suite of the late Prince Komatsu, 1903; went to Europe again July, 1910. Decorated with 4th Order of Merit. *Publications*: Atlas of the diseases of the skin 1903–10; Lessons of the diseases of the skin 1909, 2. Edit. 1910, etc. Is specially famous for his thorough knowledge of skin diseases. *Address*: No. 46, Shimonibancho, Kojimachiku, Tokyo. *Tel.* 554 Bancho.

Doi, Ichibei (土井市兵衛), One of the highest taxpayers in Kyoto; Auditor of Kyoto Nōkō Bank, of 34th Bank; *b.* Apr. 1864, in Kyoto; 1st *s.* of Ichibei Doi; *m.* Tasa, sister of Eitaro Kinugawa. *Address*: Maizuru-machi, Kasa-kun, Kyoto.

Doi, Junnosuke (土井順之助), Paymaster-General of the Navy (retired), Auditor of the Japan Steel Foundry; *b.* the 9th *m.* of the 5th *y.* of

Ansei (1858) in Hiroshima-ken; *s.* of the late Michi-Shige Doi. *Educ.*: graduated from the Naval Paymasters' School. Paymaster' Paymaster Sub-Lieutenant, 1883; was in France on an official mission, 1892–1893; Chief of the 1st Section of the Paymasters Bureau of the Navy in addition Instructor of the Naval College, 1896; Chief of the Paymasters' Training Institution 1900; Chief of the

Paymasters' Bureau of the Kure Naval Station, 1906; placed on the retired list, 1910; elected Auditor of the Japan Steel Foundly. *Address*: No. 23, Kasumi-cho, Azabuku, Tokyo. *Tel.*: 895 Shiba.

Doi, Michihiro (土居通博), Member of the House of Peers (Representative of the highest taxpayers in Okayama-ken); Director of the Doi Bank and several other banks and companies; *b.* Apr. 1868; 2nd *s.* of Michimasa Tsuchiya, a *samurai* of Okayama-ken, and adopted by Michinobu Doi; *m.* Kaoruyo, 1st *d.* of his adopted father. *Educ.*: graduated from the Meiji Law School; M. H. P. since 1906. *Address*: Tamuramura, Tomata-gun, Okayama-ken.

Doi, Michio (土居通夫), Chairman of Osaka Chamber of Commerce, ex-member of the House of Representatives, President of the Osaka Electric Light Company, Director of the Japan Life Insurance Company, etc.; *b.* at Uwajima, Iyo, April, 1833; *m.* Mina-ko, 1st *d.* of Hatta-yu Takama. Was a Judge till 1884, when he entered the service of the Kōnoike's, Osaka, as adviser; one of the members of the organizing committee of the Osaka Electric Light Company, which was founded in 1888, and afterward became its President; in 1893, was elected member of the Osaka Chamber of Commerce, and is at present its Chairman; inspected Chambers of Commerce and Commercial Bourses of Europe and America by the request of the Department of Agriculture and Commerce; decorated with 5th Order of Merit in recognition of his services to the Empire during the Russo-Japanese War. *Recreation*: *Haikai* (17 syllabled poetry). *Address*: No. 65, Jōan-cho, Kita-ku, Osaka. *Tel*; 286 Nishi.

Dohi, Shōji (土肥章司), *Igakuhakushi* (Dr. of Medicine); *b.* 1875 in Gifu-prefecture. *Educ.*: graduated from the former *Saiseigakusha* (a private medical institution); passed the examination for Medical Practitioners; afterwards studied at the Elective Course of the Medical College in the Tokyo Imp. Univ. and then at Berlin for a few years. He is a specialist in dermatology, pathological anatomy and bacteriology; *Igakuhakushi* in 1911. *Address*: 14 Sanbancho, Kōjimachi, Tokyo. *Tel.*: 668 Bancho.

Doi, Yotaro (土井庸太郎), Judge of the Chosen Government; President of the Heijō Court of Appeal in Chosen; *b.* Nov. 1857; 1st *s.* of Hikokurō Doi. Passed the Examination for Bench, 1887; after serving in several District Courts, was ordered to proceed to Chosen as Judge; decorated with the 4th Order of Merit. *Address*: Official House in the Court of Appeal, Phyong-yang, Chosen.

E

Ebina, Danjo (海老名彈正), Pastor of Hongō Church in Tokyo; *b.* Aug. 1856 at Yanagawa, the prefecture of Fukuoka; *e. s.* of Kyuya Ebina, a *samurai* of Yanagawa clan; *m.* eldest daughter of Heishiro Yokoi, a famous royalist in the Restoration. *Educ.*: studied Chinese Literature in the "Denshukan" (Established by the Kumamoto Clan); graduated from the English Language school of the same clan; also entered the Doshisha of Kyoto and studied Theology, and was in addition teacher of the same school; after graduation became pastor of the Gunma Church in the prefecture of Gunma. In 1887 he removed to Kumamoto and established the English Language school and a Girls' school; became president of the Nippon Missionary Society, Kyoto, 1890; pastor of the Kobe Church, 1893; came to Tokyo in 1897 and established the Hongo Church; a zealous defender of the truth of Christianity. Editor of "Shinjin" (a Christian Magazine). *Publication*: Various work concerning christianity. *Address*: No. 43, Hayashicho, Koishikawa, Tokyo. *Tel.*: 2544 Bancho.

Egi, Chū (江木衷), *Hōgakuhakushi*, Barrister-at-law; *b.* the 9th *m.* of the 5th *y.* of Ansei (1858) in Iwakuni, province of Suwō; 2nd *s.* of Senzaemon Egi, a *samurai* of Iwakuni clan; *m.* Ei, *adopt. d.* of Rui Osaka. *Educ.*: graduated from the Law College of the Imp. Univ. of Tokyo. Entered the bar and began practice at Tokyo, lecturing on criminal law at the same time at the "Tokyo Hōgakuin, a private school of law, as well as at other institutions. Later he entered the government service and was successively appointed Councillor of the Dep't. of Justice; Dep't. of Foreign Affairs, and Dep't of Agriculture and Commerce, and finally Private Secretary to the Minister for Home Affairs. He resigned office afterwards and again entered the bar, in which he is now one of the prominent members. *Publications*: "Principle of Criminal law," besides many other popular works of the similar kind. *Recreation*: Chinese poetry. *Address*: No. 7, 2chome, Awaji-cho, Kanda, Tokyo. *Tel.*: 873 Honkyoku.

Egi, Senshi (江木千之), Lord-in-waiting in the Kinkei Hall, Member of the House of Peers; *b.* the 4th *m.* of the 6th *y.* of Kayei (1853) in Iwakuni, province of Suwō; *e. s.* of Senzaemon Egi; *m.* Naka, *adopt. d.* of Akinori Nishida. *Educ.*: studied foreign languages at the "Kaisei-sho" a government school at Osaka (1870–1871); entered the "Daigaku-Nanko," the forerunner of Tokyo University, and studied law and economy under the care of foreign teachers (1871–1873) Received an appointment at the Dep't of Education and successively became its Secretary, Councillor, Inspector of Schools and Director of the General Education Bureau (1874–1891); Private Secretary to the Minister for Home Affairs (1892–1893); Director of the Bureau of the Local Governments (1893–1896); Governor of Ibaraki prefecture (1896–1897); Governor of Tochigi prefecture (1897); Governor of Aichi prefecture (1897–1898); Governor of Hiroshima prefecture (1898–1903); Governor of Kumamoto prefecture (1903–1908); resigned office and was appointed member of the House of Peers by Imperial nomination (1908); was awarded the 1st Order of the Rising Sun together with a grant of money in connection with his services during the Russo-Japanese war. *Address*: No. 106 Yocho-machi, Ōkubo, Ushigome, Tokyo. *Tel.*: 2525 Bancho.

Egi, Yoku (江木翼) Inspector of the South Manchurian Railway Co.; *b.* Apr. the 4th *y.* of Meiji (1871) in the prefecture of Yamaguchi 2nd *s.* of Minetaro Hamura and adopted by Senshi Egi; *m.* Hide, daughter of his father-in-law. *Educ.*: graduated from the Law College of the Imp. Univ. of Tokyo (1897); studied at the University hall; passed the Higher Civil Service Examination. Was appointed subordinate clerk of the Dep. of Home Affairs (1899); promoted Councillor of Kanagawa prefectural Government (1900–1903); transferred as Councillor of the Bureau of Legislation (1903) and appointed additionally secretary to the Cabinet (1904); chief secretary of Cabinet, Dec. 1912. *Address*: No. 10 Nishikata-machi, Hongo, Tokyo. *Tel.*: 1445 Shitaya.

Eguchi, Rinroku (江口麟六), real-admiral, president of the Naval Gunnery school;

b. 1866. *Educ.*: Naval Academy. Commander, Dec. 1897; second cap., Sept. 1900; Captain, Aug. 1905; present rank since Nov. 1911. *Decorations*: 3rd order of R. S., 4th order of S. T., 4th class of G. K. *Address*: Yokosuka.

Egoshi, Kōtarō (江越孝太郎), Eng. captain of Navy, examiner of Saseho arsenal; *b.* 1867. *Educ.*: Naval Eng. school. Eng. lieut. com., Dec. 1897; commander, Sept. 1900; second captain, August 1905; present rank since Nov. 1911. *Dec.*: 3rd order of R. S., 4th class of G.K. *Address*: Saseho.

Ehara, Setsu (江原節), Lawyer, ex-Member of the House of Representatives; *b.* Oct. the 2nd *y.* of Meiji (1869) in Tochigi prefecture; *s.* of Tsunezo Ehara; *m.* Kin, *e. d.* of Masakichi Yamada. *Educ.*: graduated from the "Tokyo Semmon Gakkō," forerunner of the present Waseda Univ. Became lawyer at Utsunomiya; was elected member of the House of Representatives in 1907, where he belongs to the *Seiyukai*, a Political party. *Address*: Temmacho, Utsunomiya, Tochigi-ken.

Ehara, Soroku (江原素六), Prominent educationist, Member of the House of Peers since 1912, Principal of the Azabu Middle School; *b.* the 1st *m.* of the 13th *y.* of Tempō (1842) in Shizuoka prefecture; *e. s.* of Gengo Ehara, a *samurai* of Shizuoka clan; *m.* Nui, *e. d.* of Junjiro Kawamura. Near the end of the Tokugawa Dynasty, he took part in the Choshu expedition and subsequently in the battles of

Fushimi and Toba. After the Restoration, he received an appointment as Secretary to the provincial government of his native place (1870); subsequently was sent to Europe and America for study; taught at Shizuoka Normal School and Numazu Middle School upon his return home; became Director of the "Toyo Eiwa Gakko," a private foreign language school, and then a member of the Shizuoka Tea Exporting Co.;

established the Azabu Middle School and became its President; elected member of the House of Representatives (1890); elected President of the Educational Society of the city of Tokyo (1901); appointed member of the Higher Educational Council (1901); again elected member of the House of Representatives (1903). He is at present one of the prominent educationists in Japan as well as a most devoted adherent of the Christian religion. As a politician, he belongs to the "Seiyukwai" and holds the post of one of its councillors. *Address:* No. 51 Hommura-machi, Azabu, Tokyo. *Tel.*: 2156 Shiba.

Ehara, Yoshihei (江原芳平), President of the 39th Bank and the Jōmō Bussan Bank, Director of the Jōmō Warehouse Co, Auditor of the Gumma Agricultural and Industrial Bank, etc.; *b.* the 9th *m.* of the 1st *y.* of Kayei (1848); *e. s.* of Yoshiemon Ehara; *m.* Yano, *e. d.* of Kihei Matsui. *Address:* Shimmachi Mayebashi, Gummaken.

Ehata, Shinnosuke (江畑新之助), a rich farmer; *b.* July the 4th *y.* of Meiji (1871) in the prefecture of Akita; *e. s.* of Usaburo Ehata; *m.* Toku, *e. d.* of Hikokichi Iizuka. *Address:* Iizume-mura, Sempoku-gun, Akita-ken.

Eitaki, Hisaichi (永瀧久吉), Consul-General at Honolulu, Hawai; *b.* the 12th *m.* of the 2nd *y.* of Keio (1866) in the province of Echigo; *s.* of Genji Eitaki; *m.* Fusa, 2nd *d.* of Kichizayemon Motai. *Educ.*: studied law and politics at the "Tokyo Senshu Gakko" and the "Igirisu Horitsu Gakko," both private law schools (1887—1889); passed the Examination for the Higher Civil Service (1800). Entered diplomatic service as Eleve-Consul (1891); In succession was Consul at Chemulpo, Shanghai, Shashi, and Consul-General at Sydney, Hankow, Shanghai, Chientao, 1894—1902; present post since '12. *Pnblications*: "Colourphobia," a volume published at Sydney, vindicating the cause of the coloured-races against the absurdity of the so called "White Australian principle" which has, for its object, the exclusion of the Mongolian people from the island continent. *Address:* Consulate-General of Japan, Hawaii.

Ema, Shun-ichi (江間俊一), ex-Member of the House of Representatives; *b.* May, 1861 in the prefecture of

Shizuoka; adopted son of Chūgoro, Ema; *m. d.* of his fost father. *Educ.*: In 1884 he removed to Tokyo and studied Law. Then became Lawyer in 1893; member of the Prefectural Assembly in 1898; elected member of the H. R. for the prefecture of Shizuoka in 1902; elected member of the H. R. for Tokyo Prefecture since 1906. *Recreation:* engraving characters. *Address*: No. 17, Kuromoncho, Shitaya, Tokyo. *Tel.*: 906 Shitaya.

Emi, Suiin (江見水蔭), p. n. Tadakatsu, novelist; *b.* 1869 in Okayama. Was editors of *Kobe Shimbun* (daily paper) and *Taiheiyō* (magazine). *Publications*: many novels. *Address*: 252 Ogurayama, Nishishinagawa, Tokyo.

Emori, Jokichiro (江森襄吉郎), *Kōgakuhakushi*, Prof. of the Engineering College of the Tokyo Imp. Univ.; *b.* Sept. the 3rd *y.* of Meiji (1870) in Osaka; 3rd *s.* of Keiju Emori. *Educ.*: graduated from the Engineering College of the Tokyo Imp. Univ. (1894). Assist.—Professor of the same Univ. (1895); sent to England, France and Germany to study Chemistry (1896–1901); Professor of the Tokyo Imp. Univ. (1901); conferred the degree of *Kōgakuhakushi* (1902). *Address:* No. 2, Nishi Imagawacho, Kanda, Tokyo.

Emori, Moritaka (江森盛孝), Proprietor of the Emori Firm, building contractor, timber merchant, Member of the Tokyo Chamber of Commerce, etc.; *b.* the 7th *m.* of the 4th *y.* of Ansei (1857) in the province of Fukushima; brother of Hōson Emori. *Address*: No. 5, 2 chome Katamonzencho, Shiba, Tokyo. *Tel.*: 191 Shiba.

Emori, Zenroku (江守善六), Auditor of the Tokyo Land Co.; *b.* Sept. 1861 in Tokyo; *e. s.* of Zenroku Emori; *m.* eldest daughter of Yasubei Noguchi. Succeeded his father as a pawnbroker in 1884. Founder of the Owariya Bank. *Address*: No. 45, Suido-cho, Koishikawa-ku, Tokyo. *Tel.*: 471 Bancho.

Enami, Shōbei (並庄兵衛), Wholesale mat dealer, Director of the Nagoya Wood Ware Co., Auditor of the Tōkai Fish Incubation Society; Member of the Nagoya Chamber of Commerce; *b.* Dec. the 2nd *y.* of Meiji (1869) in Aichi-ken; *m.* Fuyu, 4th *d.* of Shinzaburo Yoshida. *Address*: No. 19 Nichome, Tamayamachi, Ni-

shiku, Nagoya. *Tel.*: 779.

Endo, Chūji (遠藤忠治), Judge of the Court of Cassation; *b.* the 12th *m.* of the 2nd *y.* of Keiwo (1866) in Tokyo; *e. s.* of Tadanari Endo; *m.* Riku, 2nd *d.* of Tanemitsu Tanaka. *Educ.*: graduated from the Law College of the Tokyo Imp. Univ. (1888). Appointed Probationary Judge (1890); after successively served as Judge of Osaka District Court, of Nara District Court and of Tokyo Appeal Court, promoted to present post (1905). *Address*: No. 119 Zōshigaya machi, Koishikawa, Tokyo.

Endo, Genroku (遠藤源六), *Hōgakuhakushi* (international law), Councillor of the Dep't of Navy, Prof. of the Naval College, etc.; *b.* April, the 5th *y.* of Meiji (1871) in the prefecture of Miyagi; 3rd *s.* of Sagenji Endō, a rich farmer; *m.* Tsuru, *e. d.* of Tasuke Tsunekawa. *Educ.*: graduated from the Law College of the Tokyo Imp. Univ. (1900); passed the higher civil service examination (1901). Appointed Councillor of the Navy (1901); Judge of the Prize Court at Saseho during the Russo-Japanese War; Professor of the Naval College (1906); conferred degree of *Hōgakuhakushi* (1908). *Publications*: An outline of international law, Internat. Law during the Russo-Japanese war. *Address*: No. 895, Sendagaya, Toyotama-gun, Tokyo.

Endo, Kichisaburo (遠藤吉三郎), *Rigakuhakushi*, Prof. of the College of Engineering of the Tōhoku Imp. Univ. (Chair-Science of Marine Products). *Address*: General office, Tōhoku Imp. Univ., Sapporo, Hokkaido.

Endo, Kippei (遠藤吉平), Member of the H. R.; Director of the Hakodate Tramway Co., Auditor of the Hakodate Dock Co., of the Otaru Oil Mfg. Co., and of the Hokkaido Cement Co., etc.; *b.* the 3rd *m.* of the 12th *y.* of Tempo (1841) in Niigata-ken; adopt. *s.* of the late Kichibei Endo of Niigata; *m.* Yone, *d.* of his adopted father. Removed early to Hakodate where he soon became well known in business circles and elected member of the H. R. in the last election (1908). *Address*: No. 40, Motomachi, Hakodate, Hokkaido.

Endo, Kyosaburo (遠藤恭三郎), Chief Public Procurator of the Karafuto District Court. *Address*: Minami 7

chome, Higashiyojō, Toyohara, Karafuto (Sagalien).

Endo, Kyuemon (遠藤九右衛門), President of the Kyoto Savings Bank, Director of the Kyoto Bank; *b.* the 8th *m.* of the 4th *y.* of Ansei (1857) in Kyoto; *e. s.* of the late Kurōbei Endo; *m.* Kō, *e. d.* of Zenyemon Nakaya. *Address*: No. Shinmachi, Gojō, Shimo-kyō-ku, Kyoto.

Endo, Motozo (遠藤元三), Manager of the Tokyo branch of the Yokohama Fire and Maritime Transportation Insurance Co. and of the Yokohama Life Insurance Co.; *b.* Nov. the 5th *y.* of Meiji (1872) in Gumma-ken; 2nd *s.* of Otojiro Endo; *m.* Sada, *e. d.* of Shunkai Tachibana of Tokyo. Present post since 1888. *Address*: No. 52 Nichomachi, Shitaya, Tokyo. *Tel.*: 2388 Shitaya.

Endō, Ryūkichi (遠藤隆吉), *Bungakuhakase*, scholar of sociology. *Educ.*: literary college of the Tokyo Imp. Univ. *Publications*: some books on sociology. *Address*: 2639 Sugamochō, Tokyo.

Enomoto, Sekiichi (榎本積一), dentist; *b.* 1866 in Tokyo; *adop. s.* of Gunjiro Enomoto; *m. Rei-ko*, 2nd *d.* of Katsuyoshi Henmi, 1897. *Educ.*: studied English at the *Tokyo Eigo-Gakko* and book-keeping at the Tokyo Book-keeping School. Has been President of the Tokyo Dentist Association, Director of the Japan Dentist Society, and one of the Committee for the Examination for the candidates to physicians; is famous as inventor of various dental apparatases, for examples, disinfecting, gold foil apparatases and Enomoto styled press-casting machine, etc., obtaining their patent from the governments of Japan, Great Britain, U. S. of America, France and Germany. *Recreation*: chirography, picture, game of *go*. *Address*: No. 20, Minamikōgacho, Kanda, Tokyo. *Tel.*: 215 Honkyoku.

Enomoto Takenori (榎本武憲). Viscount, Member of the Peers' House; *b.* Jan. the 6th *y.* of Meiji (1873) in Tokyo; *e. s.* of the late Viscount Buyō Enomoto; *m.* Ume-ko, *d.* of the late Count Kiyotaka Kuroda. *Educ.*: graduated from the College of Law of the Tokyo Imp. Univ. Succeeded his father on the latter's death in 1908 and became Viscount; was elected member of the House of Peers in 1909. *Address*: No. 142, Susakicho, Mukōjima, Honjo, Tokyo. *Tel.*; 993 Shitaya

Esumi, Chiyojiro (江角千代次郎), A large landowner in Shimane-ken, Director of the Kōsei Bank; *b.* the 11th *m.* of the 1st *y.* of Gwanji (1864) in Shimane-ken; *e. s.* of Gonzō Esumi; *m.* Sei. niece of Kichitaro Sato. *Address*: Dehigashi-mura, Hikawa-gun, Shimane-ken.

Etsura, Samakitsu (江連磋磨橘), naval engi. captain, chief engineer of the Kure reserve squadron; *b.* 1867. *Educ.*: N. Engi. Academy. Engi. com., Sept. 1899;—second cap., Sept. 1903;—captain since Oct. 1909. *Dec.*; 3rd order of S. T., 4th class of G. K. *Address*: Kure.

Ezaki, Masatada (江崎政忠), Director of the Kōnoike bank since 1911; *b.* the 9th *m.* of the 1st *y.* of Keiwo (1885) in Matsumoto, province of Shinano; *e. s.* of Masakuni Ezaki; *m.* Masa, *d.* of Sōhichi Miyake, a *samurai* of Shizuoka. *Educ.*: studied at the former Tokyo Foreign Language School; graduated from the "Tokyo Nōrin Gakko," forerunner of the present Agricultural College of the Imp. University of Tokyo (1886). Received an appointment as assistant inspector of forests (1889); transferred as assistant expert of the Imperial Estate Bureau of the Dep't of Imp. Household (1891); promoted to be full expert of the same (1891); despatched to Europe for the investigation of forestry administrations there (1897–1898); appointed a member of the Investigation Committee for the drafting of regulations concerning the Administration of the Imperial Estates (1899); member of the Uyeno Park repair investigation committee (1901); examiner of the 5th Domestic Industrial Exhibition (1903); member of the committee for the measurement of Imperial Estates as well as for the Investigation of the financial administration of the same (1903); Examiner of the Tokyo Industrial Exhibition (1907); Expert to Imp. Forestry Inspection Bureau (1908). *Address*: No. 7, Haraikatamachi, Ushigome, Tokyo. *Tel.*: 2213 Bancho.

Ezawa, Kingoro (江澤金五郎), Goldsmith and Jeweller (firm name "Tenshō-dō"); *b.* June the 9th *y.* of Meiji (1873) in the prefecture of Chiba; *e. s.* of Kingoro Ezawa; *m.* Asa, 2nd *d.* of Zembei Fujii. Has branch offices in various places. *Address*: No. 16, 2 chome, Owari-cho, Kyobashi, Tokyo. *Tel.*: 333: 3153: 1826: 2685: Shimbashi.

F

Fuha, Hikomaro (不破彦磨), Governor of Saga-ken; *b.* Oct. 1866, in Fukuoka-ken; 1st *s.* of Kunio Fuha, a *samurai* of Fukuoka; *m.* Masa, 5th *d.* of Ryonin Imai. *Educ.*: graduated from the College of Law in the Tokyo Imperial University. After serving as Councillor of the Department of Agriculture and Commerce, Secretary of the Minister of the same Department, Commissioner of Saga and Hyogo Pres. was appointed to his present post in 1911; decorated with 6th Order of Merit. *Address*: Official Residence of Saga-prefecture, Saga-shi, Saga-ken.

Fuji, Masazumi (藤正純), Director of the Kanegafuchi Spinning Co.; *b.* May, the first *y.* of Meiji (1868) in Nakatsu, province of Buzen; *s.* of Ginzaburo Fuji; *m.* Yukiye, sister of Ikutaro Misawa. *Educ.*: graduated from the Keiōgijuku (1892). Entered the service of the Mitsui Bank and was assigned a post in its Kobe branch where he rendered valuable service as the chief of the correspondence department; subsequently left the service of the bank and accepted the post of chief of the sales department of the Kanegafuchi Spinning Co.; succeeded Mr. Toyoji Wada, as mill manager at the Tokyo head office of the same Co. in 1899; was elected, in addition, a director of the Co. in 1907. *Recreations*: playing checkers, horticulture, etc. *Address*: Sumida-mura, Minamikatsushika-gun, Tokyo. *Tel.* 2818 Shitaya.

Fujie, Shōfu (藤江章夫), President of Osaka Alkari Company; Director of Kinugawa Water-power Electric Company; *b.* April, 1854, in Hyogo-ken; 1st *s.* of Raiitsu Fujie, a *samurai* of Hyogo-ken; *m.* Shizu, 1st *d.* of Jihei Hishino. *Address*: No. 41, Minamiwatayacho, Minamiku, Osaka.

Fujieda, Masayuki (藤枝雅之), Baron, Court poet, Member of the House of Peers; *b.* the 11th *m.* of the 2nd *y.* of Ansei (1855) in Kyoto; *s.* of Masanori Fujieda, formerly a noble at the Mikado's Court; *m.* Tamiko, *e. d.* of Viscount Nobutari Fusehara. Became abbot of the *Kōfukuji*, a famous Buddist temple at Nara, in 1866; appointed Shinto priest to the *Kasugajinja*, a large Shinto Shrine at Nara, in

1872; became periodical attendant at the Imp. Palace in Kyoto in 1882; created Baron in 1884; elected member of the House of Peers in 1890. *Address*: 11 Kinsacho, Higashi-iru, Shinkarasumaru, Shitakiri-dōri, Kamikyoku, Kyoto.

Fujii, Chūbei (藤井忠兵衛), Share-broker; *b.* Nov. 1861, in Hyogo; 2nd *s.* of Kambei Osaki, and adopted by Chūbei Fujii. *Address*: No. 27, 3 chome, Minatomachi, Kobe, Hyogo-ken. *Tel.*: 344 l. d.

Fujii, Kanefusa (藤井包總), Baron (cr. 1907); Lieutenant general on the reserve; holder of the 4th class Golden Kite; *b.* on 14, 1st month, 3rd of Kaei (1850), in Fukayama, Bingo province; *e. s.* of Tadaharu Fujii, (Descendant of Notonokami Fujii, whose ancestor was Hidesato Tawaratōda); *m.* Toshi, younger sister of Yasusada Shibata. *Educ.*: educated at the training school for non-commissioned officers. Went to Hakodate in the expedition of his feudal lord at the opening of the Meiji Era; was appointed Sub-Lieutenant of Engineering; promoted to Lieutenant General in 1896. Has served as Principal of the Military Preparatory School and Head of the Department of Land Surveying; also in the China-Japanese war, the Boxer disturbances and the Russo-Japanese war; appointed *m.* of the House of Peers, 1911. *Address*: 26, Edogawamachi, Koishikawa, Tokyo. *Tel.*: 3752 Bancho.

Fujii, Kansuke (藤井乾助), President of the Dainan District Court. *Address*: Official House of the Dainan District Court, Dainan, Formosa.

Fujii, Kenjiro (藤井健治郎), philosopher, Lecturer of Waseda Univ. *Educ.*: Literary College of the Tokyo Imperial University. Was sent abroad by Waseda University to continue his studies at a German university. *Publications*: Shukantekidōtōkugaku-yōshi (Principle of Subjective Ethics), etc. *Address*: No. 29, 2 chome, Kobinatadaimachi, Koishikawaku, Tokyo.

Fujii, Kenjirō (藤井健次郎), Professor of the College of Science in the Tokyo Imperial University. *Educ.*: graduated from the College of Science in the Tokyo Imp. Univ. *Address*: No. 47, Komagome, Sendagicho, Hongo, Tokyo.

Fujii, Kichibei (藤井吉平),

President of the Senshu Drygoods Company; *b.* Sept. 1866, in Osaka; 1st *s.* of Kichibei Fujii. *Address*: Kishiwada-cho, Sennan-gun, Osaka-fu.

Fujii, Kōichi (藤井較一), Vice-Admiral; Vice chief of the Naval staff board, 3rd c. of G. K.; *b.* 1857 in Okayama prefecture; *e. s.* of Hiroshi Fujii; *m.* Jun, 3rd *d.* of Narimichi Fujita. Sub-Lieutenant in the 16th *y.* of Meiji (1883); rapidly promoted to present rank; served during the interval, as Vice-Com. of the battleship *Chinen*, staff of the Sasebo Naval Station, Commander of the war-ship *Suma* and of the *Akitsushima*, Attache to the Japanese Legation at Berlin, etc. *Address*: 36, 5 chome, Aoyama-Minami-cho, Tokyo. *Tel.*: 182 Shiba.

Fujii, Kōtsuchi (藤井幸槌), Major-General, Commander of the 7th Brigade of Infantry; *b.* 1864, in Tokyo. Second Lieutenant, 1886; Lieutenant, 1891; Captain, 1895; Major, 1900; Lieutenant-Colonel, 1904; Colonel, 1907. Decorated with 3rd Class of the Golden Kite and Rising Sun of 3rd rank. *Address*: Ōtemaechō, Higashiku, Osaka.

Fujii, Mitsugoro (藤井光五郎), Rear-Admiral; Head of the 4th Section of the Department of Naval Materials; *b.* 1868. *Educ.*: graduated from the Naval Engineering School. Lieutenant-Commander of Engineering, Dec. 1898; Commander, Oct. 1901; Captain, Aug. 1905; Rear-Admiral, 1910; was decorated with the 3rd Order of the Rising Sun and the 5th Class of Golden Kite. *Address*: 143 Harajuku, Tokyo.

Fujii, Shigeta (藤井茂太), Lieut.-General inspector of

field artillery, holder of 2nd class of Golden Kite, 2nd rank Rising Sun, 3rd rank Sacred Treasure and many other foreign decorations; *b.* 21st the 9th *m.* of the 1st *y* of Manyen (1860) at Kurigamuro, Kanzaki-gun, Harima prov., Hyogo Prefecture; 1st *s.* of Gihei Fujii, a *samurai* of Hyogo-ken; *m.* Toku, 2nd *d.* of the late Tokubei Katō.

Educ.: Opened his military training at the Military Preparatory School to which he was admitted in 1875; was admitted into the Mililtary School, 1877; appointed Sub-Lieutenant of Artillery after graduation; admitted into the Military College in 1884; on graduating was sent to Germany in 1890 for study. On his return home appointed Professor of the Military College in 1894; went to the front on the Head—Quarters' Staff of the 2nd Army during the Japan-China war; participated in the battles of Kinchow and Port Arthur; was rewarded with the 4th class of Golden Kite decoration; stayed at Vienna as military Attaché to the Japanese Legation (1897—1900); resumed the professorship of the Military College on his return; was promoted to Major General in 1901; Lieutenant-General, Aug. 1909; was appointed Chief staff to General Kuroki's Army on the opening of the war in 1904; took part in the battles of Yalu, Hseuyen, Sai-ma-chi, Motien-ling, Aiyang-pianmen, Liao-Yang, Shaho, and Mukden; was decorated with the 2nd class Golden Kite for his services in helping to bring about the glorious victories of the First army. *Address*: 81 Daibancho, Yotsuya, Tokyo. *Tel.*: 2840 Bancho.

Fujii, Shimbei (藤井新兵衛), President of the Jōmo Savings Bank; Chairman of the Maebashi Chamber of Commerce; *b.* April. 1862, in Gumman-ken; *m.* Yoshi, 2nd *d.* of Shimbei Fujii, his foster-father. *Address*: Hosogasawa-machi, Maebashi.

Fujii, Teisuke (藤井定介), Manager of the Hyōgo Vegetable Market; dealer in fertilizer; *b.* May, 1854, in Osaka; 2nd *s.* of Rihei Idzumi, and adopted by Hanshichi Fujii; *m.* Kiku, 2nd *d.* of Hanshicho Fujii, his adopted-father. *Address*: No. 29, Shimakami-cho, Kobe, Hyōgo-ken. *Tel.*: 263 I. d.

Fujii, Toratarō (藤井虎太郎), Major of Engineer attached to the 12th Battalion of Engineers; *b.* 1873 in Hiroshima-ken. Sub-Lieutenant, 1894; Lieutenant, 1897; Captain, 1900; Major, 1905; decorated with the 4th Order of the Rising Sun. *Address*: the 12th Batttalion of Engineers, Kokura, Fukuoka-ken.

Fujii, Zensuke (藤井善助), One of the highest tax-payers

of Shiga-ken, Member of the House of Representatives, President of the Kansai Warehouse Co., Director of the Ōmi Commercial Bank, and of the Kyoto Provision Co., etc.; *b.* Mar. the 6th *y.* of Meiji (1873) in Shiga-ken; *e. s.* of the late Shūji Fujii. *Educ.*: educated at the Kyoto Commercial School. Has a large business connection in addition to the posts mentioned above; also director of the Ōmi Trading Bank and auditor of the Kyoto Electric Light Co.; member of the House of Representatives since 1908. *Address*: Okazakicho, Kamikyo-ku, Kyoto. *Tel.*: 5 Ōtsu.

Fujima, Fusako (藤間房子), actress, *proper* name Ginko Yanoshima; *b.* August 1882 in Tokyo; *e. d.* of Yanoshima, paper merchant. *Educ*: Tokyo Academy of Music, Actress school of the Teikokuza, studied painting from Ukaku Kawamura. Practiced Odori (Japanese dance) from the famous teacher Kanzaemon Fujima; made her first appearance on stage in the Kabuki theatre some years ago; appear on the stage of Teikokuza since March 1911. *Recreation*: Western music. *Address*: 5 Nakano-gō Kawaramachi, Honjo-ku, Tokyo.

Fujikawa, Yū (富士川游), M. D., medical man; *b.* 1865 in Hiroshima-ken. *Educ.*: prefectural medical college (gra. 1889) and in Germany. Was once lecturer of pathologia at the medical college of Kyoto Imp. Univ; now is engaged in medical work. *Publication*: History of Japanese Medicine (in Japanese), of which he was honoured by conferring a prize from the Imperial Academy. *Address*: 9 Komagome-nishikatamachi, Hongo-ku, Tokyo. *Medical office.*: Nakasu Yōjō-in, Nakasu, Nihonbashi-ku, Tokyo. *Tel.*: 356 Naniwa.

Fujimoto, Jūan (藤本充安), ex-Commissioner of Akita Prefecture; *b.* July, 1868, in Kumamoto-ken; 1st *s.* of Jūgyō Fujimoto, a *samurai*; *m.* Tama, 1st *d.* of Kadzunaga Otaguro, a *samurai* of kumamoto. *Educ.*: graduated from the College of Law in the Tokyo Imperial University (1896). Passed the Higher Civil Service Examination, 1896; Councillor of Shimane-ken, 1897; served as Councillor of Nara-ken, the same of Kyoto-fu, Commissoner of Kyoto-fu, the same of Shimane-ken, and was appointed to the last

post, 1907; decorated with 5th order of Merit. *Publication*: principle of humanity. *Address*: 17 Hakusangoten, Koishikawa-ku, Tokyo.

Fujimoto, Seibei (藤本清兵衛), Banker, Member of Osaka Chamber of Commerce; *b.* Oct. 1870, in Wakayama-ken; *m* Jū, 1st *d.* of Seibei Fujimoto. *Address*: No. 268, 10 chōme Uehonmachi, Higashiku, Osaka. *Tel.*: 507 Minami.

Fujimoto, Taro (藤本太郎), Lieut.-General on the reserve since January 1911; *b.* 1855 in Kōchi Prefecture. Second lieutenant, 1875; Lieutenant, 1878; Captain, 1885; Major, 1892; Lieutenant-Colonel, 1898; Colonel, 1901; Major-general, 1905; took part in the Russo-Japanese War; decorated with 3rd Class of Golden Kite, Order of 2nd rank Rising Sun and 3rd rank Sacred Treasure. *Address*: Minato-mura, Kaiso-gun, Wakayama-ken.

Fujimoto, Tokunoshin (藤本德之進), Director and manager of the Shinkokumin Bank (new national bank); Auditor of the Oriental Rubber Co., and of the Japan Slate Co.; *b.* in 30th, April, 4th of Meiji (1871); 2nd *s.* of Kansuke Fujimoto, of Yamaguchi; *m.* Ei, *e. d.* of Uichi Tsukamoto of Tokyo. *Educ.*: graduated from the *Chūō Daigaku* in 27th of Meiji, entering business soon after leaving School. *Address*: Daimachi, Akasaka-ku, Tokyo.

Fujimura Bumbei (藤村文兵衛), A rich merchant; *b.* April the 1st *y.* of Meiji (1868) in the province of Ise; *e. s.* of Zenshirō Mori and adopted by Chōbei Fujimura; *m.* Ei, *e. d.* of his adopted father. *Address*: Matsuzakamachi, Iinan-gun, Miye-ken.

Fujimura Matsujirō (藤村松次郎), Major-General on the Reserve; *b.* 1863 in Hiroshima-ken. Sub-Lieut. of Artillery, 1886; Lieut., 1888; Captain, 1892; Major, 1897; Lieutenant-Colonel, 1901; Colonel, 1904; promoted to the rank of Major-General and placed on the reserve list; decorated with 3rd Order of Rising Sun and the 3rd Class of Golden Kite.

Fujinami, Denzaemon (藤波傳左衛門), One of the highest-taxpayers of Saitama-ken; *b.* April 1843, in Saitama-ken; 1st *s.* of Manju Fujinami. *Address*: Kawayagi-mura, Minami-saitama-gun, Saitama-ken.

Fujinami, Kan (藤波鑑), *Igakuhakushi*; Prof. of the

College of Medicine in the Kyoto Imp. Univ.; *b.* at Nagoya, 1870. *Educ.*: graduated from the College of Medicine in the Tokyo Imp. Univ.; sent to Germany by the Department of Education, and studied pathology in Berlin, Strasburg, and Freiburg, respectively. In 1900, returned home, and appointed prof. of the Kyoto Imp. Univ. *Igakuhakushi*, 1901. *Address*: No. 6, Nagura-oka, Yoshida, Kamikyō-ku, Kyoto.

Fujinami, Kototada (藤波言忠), Viscount, 2nd order of Merit, Superintendent of Imperial Mews, Councillor of Imperial Court, etc.; *b.* Sept. 1853 in Kyoto; *adopt. s.* of Noritada Fujinami, a noble of the late Mikado's Court; *m.* Nao-ko, younger sister of Baron Takatomi Senge, Nov. 1887. *Educ.*: studied Chinese Classics and Japanese Literature in Kyoto under the tutelage of Rokuzo Iwasaki and Zenshin Tanimori respectively and afterwards received instruction from Baron Fukuha in Tokyo; also studied English from Mr. Richards, English Major-General then living in Yokohama; went to Europe in 1885 and listened to the lectures of Prof. Stein on politics at Vienna for about a year. While in Europe he especially investigated, under the direct order of His Majesty the Emperor, then existing institutions of the various courts and the matters concerning Imperial Stud Administration, besides observing stock farming in various countries; returned home in 1887 and was appointed Superintendent of Imperial Mews in 1889; again went to Europe and America to investigate the actual conditions of stud improvement 1900–1901; was also appointed Councillor of the Imperial Court in 1904; devoted his time under the order of His Majesty the Emperor, to the organization of the Stud Administration Bureau and was subsequently appointed Vice-President of the same Bureau in 1906, which post he resigned in 1908, making a tour of investigation in this connection to Formosa and Chosen during that interval; was appointed Stud Administration Commissioner in 1909. Is best known as one of those who with Prince Iwakura and other gentlemen organized the now defunct Nippon Railway Company. At the same time was the

chief promotor of Hokkaido Colliery Railway, Hokkaido, Hakodate-Muroran Railway, Kyoto Railway, Hokuetsu Railway, Sō-bu Railway, Nishinari Railway, etc.; now holds the positions of Director of Mariners Relief Association, Councillor of Marine Affairs Society, Councillor of National Athletic Association (Butokukwai), Director of Peer's Horse-riding Society, Vice-President of Horticultural Association, President of Stock-farming Investigation Society, etc. *Address*: No. 1, Iikurakata-machi, Azabu, Tokyo. *Tel.*: 2993 Shiba. *Clubs*: Tokyo Club, Peer's Club, Peer's Horse-riding Club, etc.

Fujinawa, Sankuro (藤繩三九郎), lieut. col. of cavalry; Commander of the 2nd Regiment of Cavalry; *b.* 1870 in Saitama-ken. Sub-Lieutenant, 1894; Lieutenant, 1896; Captain, 1889; Major, 1905; decorated with the 4th Order of the Rising Sun and the 5th Class of Golden Kite. *Address*: Headquarters of the 2nd Regiment of Cavalry, Sendai, Miyagi-ken.

Fujino, Shirobei (藤野四郎兵衛), Freight Agent; *b.* Jan. 1851, in Shiga-ken; 1st *s.* of Shirobei Fujino; *m.* Ritsu, sister of Saburoemon Ono. *Address*: No. 13, 2 chome, Nakanoshima, Kita-ku, Osaka. *Tel*: 77 l. d. Higashi.

Fujino, Teizo (藤野貞三) Surgeon-Colonel, chief of the Medical Dep't of the 10th Army Division; *b.* in 1864, Hiroshima-prefecture. Surgeon Sub-Lieutenant, 1885; Surgeon-Colonel, 1892; Surgeon-Captain 1895; Surgeon-Major, 1901; Surgeon-Lieutenant-Colonel, 1907; Surgeon-Colonel, 1912. *Decorations*: 5th Order of S. T. and 4th Order of R. S. *Address*: Hon-cho, Himeji.

Fujioji, Chikaharu (藤大路親春), Baron, Member of the House of Peers; *b.* Feb. the 6th *y.* of Meiji (1873) in Kyoto; *e. s.* of Kanechika Fujioji, formerly a noble at the Mikado's Court; *m.* Ei, sister of Hiromichi Tanaka, *samurai* of Tokyo. *Educ.*: graduated from the Higher Course of the Peers' School. Has been a subordinate official of Chiba-ken and of Tokyo-fu; afterwards elected member of the House of Peers; decorated with 4th Order of Merit in connection with the Russo-Japanese war. *Address*: No. 8, Sanchome, Sadowara-cho, Ichigaya, Ushigome, Tokyo.

Fujioka, Ichisuke (藤岡市

助), *Kōgakuhakushi*, President of the Tokyo Electric Co., president of Iwakuni Electric Railway Company; *b.* April 1857 in Yamaguchi; *e. s.* of Kisuke Fujioka; *m.* Chise, *e. d.* of Chishi Fujioka. *Educ*: graduated from the Tokyo Engineering College, 1881. Was appointed assistant professor first and then full professor of the same (1881–1884), when he was ordered to proceed to the United States to attend the International Electric Exhibition then held at Philadelphia; resigned professorship in 1886 and became engineer to the Tokyo Electric Light Company and again went to Europe and America to investigate the condition of electric light enterprises there; was appointed lecturer to the Imperial University of Tokyo and had conferred on him the degree of *Kōgakuhakushi*, 1891; after resigning all his public and private positions in 1898, made his third trip to Europe and America, especially for the purpose of observing the conditions of electric railways and manufacture of electrical apparatus; became chief manager of the Tokyo Electric Light Company, besides being adviser to the Enoshima Electric Railway Company after his return home. *Address*: No. 24 Azuma-cho, Azabu, Tokyo. *Tel*: 540 Shiba.

Fujisaki, Saburosuke (藤崎三郎助), Director of the Takasago and Yensui Sugar Mfg. Companies; *b.* May the 1st *y.* of Meiji (1868) in the prefecture of Miyagi; *e. s.* of the late Saburōsuke Fujisaki; *m.* Matsue, *e. d.* of Bunnosuke Uchigasaki. *Address*: No. 29, 1 chome, Shio-cho Yotsuya, Tokyo. *Tel.*: 1046 Bancho.

Fujioka, Motojiro (藤岡元次郎), President of Takasu Savings Bank and 76th Bank; *b.* Nov. 1881, in Gifu-ken; 2nd *s.* of Sadataro Midzutani, and adopted by Toyosaburo Fujioka; *m.* Mine, sister of Gitaro Omiyama. *Address*: Takasu-machi, Umetsu-gun, Gifu-ken.

Fujisaki, Tomoyuki (藤崎朋之), Mayor of the city of Kōchi, Member of the House of Representatives; *b.* the 5th *m.* of the 1st *y.* of Manyen (1860) in the province of Tosa; *e. s.* of Tomokame Fujisaki, a *samurai* of Kōchi; *m.* Toye, sister of Masatoshi Nakazawa. Was elected member of the House of Representatives in 1910 for the second time. *Address*:

Masugata-cho, Kōchi, Kōchi-ken.

Fujisaki, Toraji (藤崎虎二), Commissioner of Kyoto-fu; *b.* March, 1854, in Chiba-ken; 2nd *s.* of Yosoji Suzuki; *m.* Kane, 1st *d.* of Daisuke Tamura; was adopted by Magojiro Fujisaki. Police man, 1876; Police Inspector, 1892; served as chief police inspector in several prefectures; appointed to the present post in 1908; decorated with 4th Order of Merit. *Address*: Official Residence, Haruobimachi, Higashi-Itachi Sagaru, Shimmachitōri, Kamikyo-ku, Kyoto.

Fujisawa, Ikunosuke (藤澤幾之輔), Lawyer, Member of the House of Representatives, Director of the Sendai Gas Co., etc.; *b.* the 7th *m.* of the 6th *y.* of Ansei (1859) in Sendai, province of Rikuzen; *e. s.* of Keiyoku Fujisawa; *m.* Tatsu, 2nd *d.* of Sosaburo Nakamura. He early studied law and became lawyer in 1879, practising at Sendai; was elected member of the Miyagi Prefectural Assembly and then its chairman; elected member of the House of Representatives in 1912 for the eighth time. He is a member of the *Kokuminto* (National Party). *Address*: No. 12, Higashi Ichiban-cho, Sendai, Miyagi-ken.

Fujisawa, Kambei (藤澤勘兵衛), A rich farmer; *b.* Nov. the 16th *y.* of Meiji (1883) in the prefecture of Ibaraki; *e. s.* of the late Kambei Fujisawa; *m.* Yone, *e. d.* of Masanosuke Endo. *Address*: Sakae-mura, Niihari-gun, Ibaraki-ken.

Fujisawa, Rikitaro (藤澤利喜太郎), Ph. D. (Strassburg University), *Rigakuhakushi*, Member of the Imperial Academy, Prof. of mathematics in the Imperial University of Tokyo; *b.* Sept. 1861 in Niigata, province of Echigo; *e. s.* of Chikayuki Fujisawa; *m.* Miss Yasu Amaya, Nov. 14th, 1890. *Educ.*: Tokyo University, University College, London; Berlin and Strassburg Universities. Was appointed professor at the Imperial University of Tokyo, June, 1887; was Japan's delegate to the 2nd International Conference of Mathematics, Paris, 1900 and to the International Commission on the teaching of mathematics, acting as chairman of the Japanese Sub-Committee, 1910. *Publications*: besides many works on mathematical subjects "Life Insurance" (Japanese) and "An essay on Joint-

metalism" (English). *Address*: No. 36, Suwa-cho, Koishikawa, Tokyo. *Tel.*: 808 Bancho. *Clubs*: Tokyo Club, life member of the British Society, member of Tokyo mathematico-physical Society, Tokyo Astronomical society, etc.

Fujishima, Takeji (藤島武二), Painter in European style, Prof. of the Fine Art Academy; *b.* 1867 in Kagoshima; *s.* of Kempo Fujishima. *Educ.*: graduated from the Tokyo French Language school. From boyhood, he was very fond of painting, and indulged in copying from the pictures in the *Hokusai Manga* and others. From 1881 to 1890, studied picture drawing in Japanese style from such artists as Togaku Hirayama and Gyokusho Kawabata. In 1890, he turned to the painting in European style, his teachers being Seijuro Nakamura, Ju Matsuoka and Hosui Yamamoto. Was teacher in painting in the Miye Middle School in 1893, and promoted to the present position in 1896 when the Fine Art Academy opened its department of European style painting. In 1905, was sent to France and Italy by the Government for the study of fine art. He studied oil painting under F. Cormon in the Fine Art Academy in Paris, and travelled various European countries to see the art galleries and museums, and especially in Italy he saw many artistic productions of classical and historical interest. In the country he received the review of his work from Corolus Duran. Returned to Japan in 1910, and was made one of the examiners of the Tokyo Fine Art and Industrial Manufacturing Exhibition, beside the present position. *Address*: No. 15 Akebono-cho, Hongo, Tokyo.

Fujishiro, Teisuke (藤代禎輔), *Bungakuhakushi*; Prof. of the Literary College in the Kyoto Imperial Univ.; *b.* in Chiba, July 1868; 1st *s.* of Rikizo Fujishima; *m.* daughter of Matano Hisomu. *Educ.*: graduated from the Course of German Literature in the Tokyo Imperial University in 1902; was sent to Germany by the Department of Education to study German language and literature, and stayed there two years. On returning home, was appointed prof. of the 1st High school, and subsequently that of the Kyoto Imp. Univ. He is well known for his knowledge of German

literature. *Address*: Tanaka-mura, Atago-gun, Kyoto-fu.

Fujita, Heitaro (藤田平太郎), Baron, President of the Fujita Firm, Osaka; *b.* Oct. the 2nd *y.* of Meiji (1869) in Osaka; *e. s.* of Denzaburo Fujita, founder of the Fujita Firm; *m.* Tomi, 3rd *d.* of Count Yoshikawa. *Educ.*: Cambridge University. Was once director of the Osaka Shosen Kaisha, and auditor of the Japan Fire Insurance Co.; Now president of the Fujita Firm, succeeding his father. *Address*: No. 9 Amijima cho, Kitaku, Osaka. *Tel.*: 1372 Higashi.

Fujita, Tunenobu (藤田經信), Prof. of the College of Agriculture in the Tohoku University, Chair (Marine Science). *Address*: Sapporo, Hokkaido.

Fujita, Kikukō (藤田菊江), President of Toyama District Court; *b.* Oct. 1854, in Hyogoken; 2nd *s.* of Toshinobu Fujita, a *samurai* of Hyogoken; *m.* Kameki, sister of Kadzumasa Tanaka, a *samurai* of Fukuoka-ken. Clerk of Court, 1881, passed the Examination for Bench, 1887; after serving as Judge of Utsunomiya, Anotsu, Nagoya Courts, and Judge of the Nagoya Court of Appeal, Chief Judge of the same Court, Chief Judge of Nagoya District Court, President of Naha District Court, was ultimately appointed to his present post; decorated with 4th Order of Merit. *Address*: Nishi-aimonocho, Toyama-city, Toyama-ken.

Fujita, Koriki (藤田虎力), Director of the Imperial Railway Bureau and Chief of the Kyushu Railway Control Bureau; *b.* the 4th May the 2nd year of Keio (1866) in Tokyo; *e. s.* of Soku Fujita; *m.* Miss Ko, 2nd *d.* of Shigebumi Hattori. *Educ.*: graduated from the Law College of the Tokyo Imperial University; took service in the Department of Education; was appointed its secretary; afterwards transferred to the post of secretary of the Communication Department, promoted to the present post in the 43rd *y.* of Meiji. *Address*: official residence, Moji-shi, Fukuoka-ken.

Fujita, kuhei (富士田九平), Founder of Fujiku-Gomei Kaisha (Fujiku Partnership); *b.* Sept. 1837, in Wakayama-ken; 1st *s.* of Kurobei Fujita dealer in lumber. *Address*: No. 16, 2 chome, Saiwaicho, Nishiku, Osaka. *Tel.*: 719 *l. d.* Nishi.

Fujita, Rinzo (藤田林藏),

One of the highest-taxpayers of Okayama-ken; *b.* Sept. 1867, in Okayama-ken; 1st *s.* of Rinzo Fujita; *m.* Mura, sister of Sei-ichi Tanaka. *Address*: Ashimorimachi, Kibi-gun; Okayama-ken.

Fujita, Sadaichi (藤田定市), Captain; ex-Chief of the Drawing Section of the Hydrographical Bureau in the Naval Department; *b.* 1867. *Educ.*: graduated from the Naval Academy. Lieutenant-Commander, Dec. 1897; Commander, June, 1900; Captain, Oct. 1906; decorated with the 3rd Order of the Rising Sun; is now on the list of those who are waiting for an appointment. *Address*: No. 2, Eijyucho, Yotsuya, Tokyo.

Fujita, Seikyo (藤田正喬), Lieutenant-Colonel of Cavalry; Commander of the 12th Regiment of Cavalry; *b.* 1869 in Tokyo. Sub-Lieutenant, 1891; Lieutenant, 1893; Captain, 1896; Major, 1903; Lieutenant-Colonel, 1907; decorated with the 4th Order of the Rising Sun and the 4th Class of Golden Kite. *Address*: Headquarters of the 12th Regiment of Cavalry, Kokura, Fukuoka-ken.

Fujita, Shigemori (藤田重守), Judge; Presiding Judge in Hiroshima Court of Appeal. *Address*: Hiroshima Court of Appeal, Komachi, Hiroshima-shi.

Fujita, Shiro (藤田四郎), Member of the House of Peers; President of the Japan Fire Insurance Co.; President of the Board of Directors of the Formosan Sugar Refining Co., and of the Tainan Sugar Refining Co.; *b.* 6th month, 1st *y.* of Bunkyu (1861) in Toba, Shima prov.; 3rd *s.* of Rinzo Fujita; *m.* Bun, adopted daughter of Marquis Inoue, and *e. d.* of Kaemon Isono, a prominent businessman. *Educ.*: graduated from the Tokyo Imperial University in 18th of Meiji; entered government service as attache and councillor to the Foreign Department; served successively in the Japanese Legations at Vienna, and Berlin, etc.; was apppointed private secretary to the Minister of Communications in 23rd of Meiji; sent to Vienna as a representative of the International Postal Conference held there in 1891; promoted to be Councillor of the Department upon his return, in the same year; appointed Councillor of the fourth Home Exhibition; promoted to the Vice-Minister of Agriculture and Commerce in the 31st of Meiji

(1898); retired from Government service in the 34th of Meiji when Marquis Katsura became premier. *Address*: No. 5. Koyamacho, Mita, Shiba, Tokyo. *Tel*: 1233 Shiba.

Fujita, Sukeshichi (藤田助七), Dealer in sugar; *b.* April, 1851, in Okayamaken; *m.* Fusa, 1st *d.* of Fujisuke Matsuhara. *Address*: 2 chome, Andojimachi, Minami-ku, Osaka. *Tel.*: 489 *l. d.* Minami.

Fujita, Takasaburo (藤田隆三郎), President of the Nagoya Court of Appeal; *b.* the 5th *m.* of the 3rd *y.* of Ansei (1856) in Uwajima, province of Iyo; 2nd *s.* of Toshioki Fujita, *samurai* of Uwajima clan; *m.* Rui. *e. d.* of Moiku Nishimura. *Educ.*: studied Chinese classics, English and military science at the Enbujo, common school of his feudal lord; went up to Osaka with his father and learned English from Mr. Aston, then Interpreter of the English Consulate, by whom he was finally taken to England to continue his study; returned home in 1874 and entered the Kaiseigakko, forerunner of the former Tokyo Daigaku, from which he graduated in 1878. Appointed probationary judge the same year: full judge in 1881, serving successively at the Kobe Court of First Instance, Hiroshima Court of Appeal and Hiroshima Criminal Court, etc. In 1884 left the bench and entered the service of the Foreign Dep't where he was first appointed its junior secretary and then acting director of the Commercial Bureau; returned to the bench in 1886 and

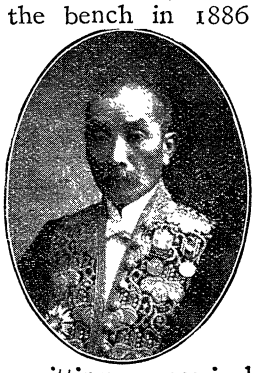

after sitting successively at the Tokyo Court of Appeal, Nara District Court (President), Osaka Court of Appeal, and the Court of Cassation, etec., was finally promoted to the present post in 1898. Mr. Fujita his his family are all devoted Christians, having been baptized at the St. John Church (Episcopal), Nagoya. *Publications*: "International law"; "Maritime International law," etc. *Recreations*: Poetry, music

and travelling. *Address*: No. 1, Nichome, Fujitsuka-cho, Higashiku, Nagoya. *Tel.*: 97.

Fujita, toshiro (藤田敏郎) 1st Secretary to the Japanese Legation at Rio-de-Janeiro, Brazil; *b.* the 7th *m.* of the 2nd *y.* of Bunkyu (1862) in the prefecture of Okayama; 2nd *s.* of Sei Watanabe and adopted by Shigeho Fujita, *samurai* of Okayama; *m.* Ikuyo, *e. d.* of his father-in-law. Became a clerk of the Foreign office (1886): promoted to be Consul (1895); Secretary to the Japanese Legation and Consul at Bangkok; Consul at Chicago; Consul at Bombay; Secretary to the Japanese Legation and Consul at Rio-de-Janeiro (1910). *Address*: Japanese Legation, Rio-de-Janeiro, Brazil.

Fujita, Tsugiakira (藤田嗣章), Surgeon General since September 1912, Chief of the Chosen Government General Hospital; *b.* 1855. Assistant-Surgeon, 1871; Vice-Surgeon, 1881; Surgeon-Lieutenant, 1883; Surgeon-Captain, 1884; Surgeon Lieutenant-Colonel, 1889; Surgeon-Colonel, 1894; Surgeon-Lieutenant Colonel, 1897; Surgeon-Colonel, 1897; Surgeon Inspector Major-General, 1902. Took part in active service as chief of the Surgeon's Department of the 4th Army under the late Marshal (then General) Nodzu during the Russo-Japanese War. Decorated with 3rd Class of Golden Kite, Order of Rising Sun of 2nd rank and Sacred Treasure of 3rd rank. *Address*: No. 39 Hyakunincho, Okubo-mura, Toyotama-gun, Tokyo fu. *Tel.*: 2433 Bancho.

Fujiwara, Kiyozo (藤原喜代藏), *nom de Plume* Reisen, writer; *b.* the 4th *m.* of the 16th *y.* of Meiji (1883) in Tottori-ken; *s.* of Ichisaburo Fujiwara; unmarried. *Educ.*: studied politics and pedagogics in England and returned home through Germany, Holland, Belgium and France, after investigating the matters relating newspaper management, from Jan. 1910 to Oct. 1911. For some years engaged in school education, was article writer of the *Yomiurishimbun* for five years; was entrusted with the work of investigating the educational condition in England by the Department of Education and the Tokyo Municipal Office while in Europe; after returned home was engaged in some important educational works;

is special contributor to various educational magazines. *Publications*: "Political education," "History of educational idea in the Meiji Era", "Educational system of Great British," etc. (all in Japanese). *Recreations*: reading, chess, base ball, travelling, tobacco and tea. *Address*: No. 1, Yanaka, Shimizu-cho, Shitaya-ku, Tokyo. *Clubs*: "Teiyū Ethical Society," "Peace Society," "Eastern Asiatic Society," "Dainippon Educational Association," etc.

Fujita, Tsunetake (藤田經孝), Naval Paymaster-Colonel; director of the Naval Paymasters' School since 1912. Chairman of the Ordinary Civil Service Examination Commission. Decorated with 5th Class of Golden Kite. *Address*: No. 100, Nakashibuya, Shibuya, Toyotama-gun, Tokyo.

Fujita Yoyei (藤田與兵衛), President of Imari Bank; *b.* No. 1852, in Saga-ken; 1st *s.* of Yohei Fujita, a *samurai* of Sagaken; *m.* 1st *d.* of Gizaemon Inatomi. *Address*: Imari-machi, Nishimatsuura-gun, saga-ken.

Fujitake, Kihei (藤武喜兵衛), One of the highest-taxpayers of Kagoshima-ken; *b.* Oct. 1864, in Kagoshimaken; 1st *s.* of Kizaemon Fujitake; *m.* Chika, 2nd *d.* of Kumasuke Fujitake. *Address*: Nakamura, Kagoshima-shi.

Fujitsu, Jun-ichi (藤津準一), Colonel of Artillery, attached to the 4th Regiment of Field Artillery since 1911; *b.* 1870 in Yamaguchi-ken. Sub-lieutenant, 1892; Lieutenant, 1894; Captain, 1897; Major, 1903; Lieutenant-Colonel, 1907; decorated witn the 4th Order of Merit and 4th Class of Golden Kite. *Address*: Headquarters of the 4th Regiment of the Field Artillery, Osaka.

Fujitsuka, Yoshitaro (藤塚芳太郎), Pawn-Broker; *b.* Apr. the 16th *y.* of Meiji (1883) in Osaka; 2nd *s.* of Shichibei Fujitsuka; *m.* Kinu, 5th *d.* of Kibei Togawa. *Address*: No. 153, Tatamiya-cho, Minami-ku, Osaka.

Fujiyama, Raita (藤山雷太), President of the Dai Nippon Sugar Mfg. Co., Vice President of the Nippon Fire Insurance Company, Director of The Tokyo Printing Company, President of the Shunto Electric Company, etc.; *b.* Aug. 1863 in Saga, province of Hizen; *s.* of Kakuemon Fujiyama; *m.* Mine, 2nd *d.* of Tsunenosuke Yeguchi. *Educ.*: studied economics and politics at the Keiogijuku

Univ. and graduated from it in 1884; was elected president of the Prefectural Assembly of his native district; promoted the publication of the Nagasaki Shimbun; employed by the Mitsui firm and was appointed Managing Director of the Shibaura Engineering Works; organized the Oji paper Manufacturing Company, of which he became President; was elected member of the Standing Committee of the Tokyo Chamber of Commerce; rendered useful service in the organization of the Tokyo Street Railway Company and became Managing Director of the same; promoted the Shun-to Electric Company with the capital of 1,000,000 yen in 1903 and afterwards became connected with the Nippon Fire Insurance Company of which he was appointed Vice-President; was entrusted with the readjustment of the affairs of the Dai Nippon Sugar Mfg. Co., the largest one of its kind in Japan, which was financially embarrassed and was finally became President of the same; is a conspicuous figure in business circles at present. *Address*: Imazato-cho, Shirokane, Shiba, Tokyo. *Tel.*: 1545 Shiba.

Fujiyama Yōkichi (藤山要吉), Chairman of the Otaru Chamber of Commerce. *Address*: No. 6, Kitahamacho, Otaru, Hokkaido.

Fujisawa, Seikei (藤澤正啓), Chief gaoler of the Sugamo Prison; decorated with 4th Order of merit. *Address*: Official House, No. 3277, Sugamo, Sugamo-mura, Kita-toshima-gun, Tokyo-fu.

Fukada, Chokujo (深田直城), Japanese painter; *b* in Jejemachi, Shiga-ken, 1861. *Educ.*: studied painting of Shijo school from Sobun Morikawa. Was twelve times examiner and often lecturer or professor of painting; frequently got prizes; member of Osaka picture society and of Nihon Art Asso. *Address*: No. 1, Shichome, Fushimi-cho, Higashiku, Osaka.

Fukada, Yonejiro, (深田米次郎), Stock-Broker; *b*. Feb. 1856, in Tokyo; 2nd *s*. of Hachiemon Fukada; *m*. Yoshi, 1st *d*. of Ryosetsu Arakawa, a *samurai* of Tokyo. *Address*: No. 7, 4 chome, Fujimicho, Kojimachi-ku, Tokyo. *Tel.*: 404 Bancho.

Fukagawa, Jukichi (深川重吉), One of the highest taxpayers of Saga-ken; *b*. Nov. 1848; brother of Bunkichi Iguchi, a *samurai* of

Sagaken, and adopted by Komakichi Fukagawa; *m.* Matsu, 1st *d.* of his foster-father. *Address*: Suko-mura, Kineshima-gun, Saga-ken.

Fukagawa, Masajiro (深川政次郎), Director of the Kagoshima Warehouse Co. and the Taiyo Steamership Co.; *b.* the 6th *m.* of the 3rd *y.* of Bunkyu (1863) in Kagoshima; *e. s.* of Kakubei Fukagawa; *m.* Ei, sister of Tsunetaro Iguchi. *Address*: No. 17, Kanomachi, Kagoshima.

Fukagawa, Yeizaimon (深川榮左衞門), President of the Arita Bank, Director of the Arita Porcelain Mfg. Co., etc.; *b.* the 1st *m.* of the 1st *y.* of Gwanji (1864) in the province of Hizen; *e. s.* of the late Eizaemon Fukagawa; *m.* Kotsuru, sister of Shidzuo Nagano. *Address*: Aritamachi, Nishimatsuura-gun, Nagasaki-ken.

Fukai, Eigo (深井英五), Chief of National Loan Bur. of the Bank of Japan; *b.* Jan. 1871 in Takasaki, (Gumma Prefecture); *s.* of Shitau Fukai; *m.* Haru, *d.* of Zennosuke Kosaka. *Educ.*: studied at Dōshisha, Kyoto from 1886 until 1891. Was successively writer of the "Kokumin-Shimbun"; Private Secretary to the Minister of Finance and a member of the Bank of Japan; went to America and Europe accompanying Mr. K. Takahashi, then Vice Pre. of the Bank of Japan during the late war. *Publication*: Translated Prof. Westlake's "A treatise on International Law" into Japanese. *Address*: No. 89, 6 chome, Minamicho, Aoyama, Tokyo. *Tel.*: 1917 Shiba. *Club*: Tokyo Club.

Fukai, Kanichiro (深井鑑一郎), Principal of the 4th Middle School of Tokyo; *b.* at Iwatsuki, Musashi, May 1865. *Educ*: Saitama Middle School; Tokyo University; graduated from the Chinese Classical Course of the latter in June, 1887. *Publication*: Text book of Chinese Classic for Middle School; etc. *Address*: No. 63, 1 chome, Kobinatadai-machi, Koishikawa-ku, Tokyo.

Fukai, Tsuneji (深井恒治), Director of the Saikai Bank. *Address*: Shimabara-machi, Minamitakaki-gun, Nagasaki-ken.

Fukamachi, Rentaro (深町錬太郎), Commissioner of Aichi-ken; *b.* Jan. the 4th *y.* of Meiji (1871) in Ishikawa-ken; *e. s.* of Tetsugoro Fukamachi, *samurai* of Kanazawa clan; *m.* Sakio,

5th *d.* of Kumagoro Kosaka. *Educ.*: graduated from the Coll. of Law of the Tokyo Imp. Univ. (1896). Passed the Examination for the Higher Civil Services and appointed Secretary to the Department of Communication the same year; appointed successively the Secretary of Aichiken, Ibaraki-ken, Tochigiken, and finally of Niigata ken. *Address*: Nanamagaricho, Higashi-ku, Nagoya.

Fukano, Ichizo (深野一三), ex-Governor of Aichi-ken; *b.* in Higo, Jan. 1852. Secretary of Fukushima-ken, 1891; Governor of Tottori-ken, 1896; Governor of Fukuoka-ken, 1899; nominated M. H. P., Aug. 1911. *Address*: No. 1, Minamitakashira-cho, Nakaku, Nagoya, Aichi-ken.

Fukano, Tatsu (深野達), Judge; President of Nagoya District Court. *Address*: No. 1, Nichome, Takehiracho, Higashi-ku, Nagoya-shi.

Fukaya, Matasaburo (深谷又三郎), Major-General on the Reserve; *b.* in Tokyo, Sept. 1865; *s.* of Fukaya Moroyasu (*samurai*); *m.* 1882, Nobu-ko, 2nd *d.* of Onuki Katsuyuki. *Educ.*: Chinese Classics in Shohei-Gakko; English in Keiogijiku, 1870–1873; Military School, 1875–1879. Second Lieutenant, 1879; Major, 1896; took part in the Japan-China War; Commander of the 28th Regiment of Infantry, 1900; served in the Dep. of War, 1902; Commander of the 2nd Guards Regiment of Infantry, 1903; took part in the Russo-Japanese War; Major-General, 1907; decorated with 4th Class of Golden Kite. *Recreation*: reading. *Address*: No. 459, Nishiokubo, Okubomura, Toyotama-gun, Tokyo-fu.

Fukaya, Teikitsu (深谷貞橘) Managing Director of the Ogasawara Bank, Auditor of the Yokosuka Bank; *b.* the 10th *m.* of the 1st *y.* of Gwanji (1864) in the prefecture of Shizuoka; *adop. s.* of the late Yasaku Fukaya; *m.* Tei, *d.* of his father-in-law. *Address*: Osuga-mura, Kogasa-gun, Shizuoka-ken.

Fukagawa, Yaichiro (深川彌一郎), President of Hatano Bussan Kwaisha (Hatano Products Company); Director of Hatano Bank; *b.* June, 1858, in Kanagawa-ken; 1st *s.* of Gorobei Fukagawa; *m.* Nae, sister of Nobutaro Kondo. *Address*: Hatano-machi, Naka-gun, Kanagawa-ken.

Fukazawa, Yahei (深澤彌

兵衛) grocer; firm name *Yorodzuya*; *b.* Sept. 1848, in Tokyo; 1st *s.* of Magoichi Fukagawa; *m.* Tome, 2nd *d.* of Gentaro Otani. *Address*: No. 5. Ichome, Muromachi, Nihonbashi-ku, Tokyo. *Tel.*: 1248 Honkyoku.

Fukuda, Masataro (福田雅太郎), Major General, chief staff of the Kwantung Government General; *b.* 1870 in Nagasaki-ken. Sub-Lieut., 1887; Lieut., 1891; Captain, 1895; Major, 1900; Lieut.-Col., 1904; Colonel, 1907; decorated with the 3rd order of the Rising Sun and 3rd Class of Golden Kite; Major-General and commander of the 24th Int. Brigade, Aug. 1911; present post since Dec. 1912. *Address*: Kwantung Govenment General Office.

Fukuda, Mataichi (福田又一), Lawyer M. H. R.; assignee in bankruptcy; member of the ward assembly of Kanda; sub-chairman of the Tokyo municipal assembly; *b.* 10th August 1st of Gwanji (1864), in Saitama prefecture; 2nd *s.* of Sawakichi Fukuda; *m.* Sei, *e. d.* of Kiyoshi Kawai. *Educ.*: entered the higher Normal School; left to enter the Hōgakuin, a private law college; assisted in the amalgamation of the Liberal and the Progressive parties; passed the examination of barrister-at-law in the 24th of Meiji; elected member of the House of Representatives, 1908. *Addreess*: No. 30, Kijicho, Kanda, Tokyo. *Tel.*: 1970 Honkyoku.

Fukuda, Rokujiro (福田六次郎), A rich merchant in Osaka; *b.* the 12th *m.* of the 4th *y.* of Kōkwa (1847) in Osaka; *e. s.* of the late Rokusuke Fukuda. *Address*: No. 7, 3 chome, Kitakyutaromachi, Higashi-ku, Osaka.

Fukuda, Takenori (福田武規), Chief Public Procurator of the Okayama District Court; *b.* the 1st *m.* of the 2nd *y*, of Bunkyu (1862) in Kumamoto; *e. s.* of Keichoku Fukuda; *m.* Kuwa, 2nd *d.* of Matasuke Teramoto. Passed the examination for the Bench (1887); Public Procurator of the District Court of Tottori, Kobe, Osaka in succession from 1887 to 1903; Chief Public Procurator of the Matsuye District Court (1904); present post since 1905. *Address*: Official Residence, District Court, Okayama.

Fukuda, Tokuzo (福田徳三) *Hōgakuhakushi;* Professor of Tokyo Higher Commercial school; *b.* in 2, Dec., 7th of Meiji (1874) in Tokyo; *e. s.* of Tokubei Fukuda; *m.*

Masayo, *e. d.* of Baron Keijiro Murakami. *Educ.*: Entered the Higher Commercial School, 22nd year of Meiji; graduated from the said school, 27th of Meiji; afterwards went abroad and studied economics and history of political economy at the Leipzig University; subsequently entered the Münhen University, and after graduating from it, attended for special study at the Paris University, France, and at the Genoa University, Italy; was appointed professor of the Higher Commercial School upon his return in the 34th year of Meiji. *Publications*: "National economy"; "Labour and Economy." *Address*: No. 756 Sendagaya, Toyotama-gun, Tokyo-fu.

Fukuda, Tsugijiro (福田繼次郎), President of the Kitagata Bank, Auditor of the Nōhi Agricultural and Industrial Bank; *b.* June the 4th *y.* of Meiji (1871) in the province of Mino; *e.s.* of the late Tsugijiro Fukuda; *m.* Ryō, sister of Keikichi Yabashi. *Address*: Makuwamura, Motosu-gun, Gifu-ken.

Fukuda, Umanosuke (福田馬之助), Naval Constructor-General; Head of the 3rd Secion of the Department of the Naval Materials; *b.* Oct. 1856; 1st *s.* of Fukuda Yorizane; *m.* Haru-ko, 3rd *d.* of Ando Ju-in. Decorated with 4th class of Golden Kite in recognition of his services in the Japan-China War and the Russo-Japanese War. *Address*: No. 3991 Sanya, Nakano, Nakanomura, Toyotama-gun, Tokyo.

Fukuda, Yusaku (福田有作), *nom de plum* Yūsho, editor of *Yomiuri Shimbun*; *b.* Oct. 1886 at Takayama, Hida. *Educ.*: literature course of Waseda Univ. *Publication*: *Haruno Yume* a collection of poetry). *Address*: c/o Seikwadō, 1 chome, Echizenbori, Kyobashiku, Tokyo.

Fukuha, Hayato (福羽逸人), Viscount, President of the Horticultural Department and Master of Ceremonies; *b.* 16, 11th month of 3rd *y.* of Ansei (1857); 3rd *s.* of Yojibei Sasaki and adopted into the Fukuha family; *m.* Miss Tei, *e. d.* of Bisei Fukuha. *Address*: No. 185 Tsunohazu, Yodohashi; Toyotama-gun, Tokyo-fu. *Tel.*: 1871 Bancho.

Fukuhara, Eitaro (福原榮太郎), President of the Onoda Cement Mfg. Co.; *b.* the 7th *m.* of the 2nd *y.* of Bunkyū (1862) in the province of Nagato; ***e. s.*** of

Hikohichi Fukuhara and a nephew of Marquis Inouye; *m.* Ei, sister of Tomikuma Ozawa. *Educ.*: studied at the Keiōgijiku. Entered the Mitsui Firm (1880); retired from the above in 1905 and established the Onoda Cement Mfg. Co., of which he is now president. *Address*: Chofu-mura, Toyoura-gun, Yamaguchi-ken.

Fukuhara, Ryojiro (福原鎰二郎), Vice-Minister of Education since Sept. 1911; *b.* in Mie Prefecture, June 1868; 2nd *s.* of Sukehide Fukuhara, a *samurai*; *m.* Miss Fumi, 2nd *d.* of Genru Kawakita. *Educ.*: graduated from the Tokyo Imperial University in 1892. Was appointed official to the Department of Communications; transferred subsequently to the Home Department; was appointed counsellor of the Department in 1893; served successively as Counsellor of the Nara Prefecture; Director of the Imperial Museum at Nara; Chief Inspector of Police of the Nara Prefecture; Counsellor and School Inspector of the Department of Education; went to Germany and France in 1900 and spent two years there investigating educational system. *Address*: 5 Kita-cho Ushigome, Tokyo. *Tel.*: No. 564 Bancho.

Fukuhara, Sentaro (福原錢太郎), Colonel of Infantry, Chief of Staff of the 16th Division; *b.* 1865 in Miye-ken. Sub-Lieutenant, 1887; Lieutenant, 1892; Captain, 1895; Major, 1902; Lieutenant-Colonel, 1905; Colonel, 1907; decorated with the 3rd Order of the Rising Sun and the 3rd Class of Golden Kite. *Address*: Headquarters of the 16th Army Division, Kyoto.

Fukuhara, Toshimaru (福原俊丸), Baron, Engineer of the Temporal Construction Bureau of the Finance Dept.; *b.* Aug. the 9th *y.* of Meiji (1876) in Yamaguchi-ken; *e. s.* of the late Hōzen Fukuhara, *samurai* of Yamaguchi clan; *m.* Tsuru, adopted sister of Jōchū Kodama of Tokyo. *Educ.*: graduated from the Coll. of Engineering of the Tokyo Imp. Univ. (1901). Became Lecturer to the Coll. of Engineering and Science of the Kyoto Imp. Univ. (1902–1904); was employed in the Tokyo Military Arsenal (1904–1906); appointed present post (1906); was sent to Europe and America on an official mission (1908–1909). He was created Baron in 1900 on account of

his father's meritorious service to the State. *Address*: Naitōmachi, Yotsuya, Tokyo. *Tel.*: 1683 Bancho.

Fukuhara, Yūshin (福原有信), druggist, President of the Imperial Life Insurance Company, Ltd., Director of the Odawara Electric Railway Company, Ltd., of the Hakata Bay Railway Company, of the Takaishi Oil Company, Auditor of the Ajigawa Electric Company, member of the Tokyo Chamber of Commerce; *b.* in 8th April, 1st *y.* of Kaei (1848), in Chiba prefecture; 2nd *s.* of Ichizaemon Fukuhara; *m.* Toku, *e. d.* of Zenzaburo Suzuki. Began business career when young; by opening the Shiseido, druggist store, assisted in bringing into existence the Imperial Life Insurance Company. *Address*: No. 1, Izumocho, Kyobashiku, Tokyo. *Tel.*: 324 Shimbashi.

Fukui, Junzō (福井準造), ex-Member of the House of Representatives; *b.* Sept. the 4th *y.* of Meiji (1871) in Kanagawa-ken; *e. s.* of Naokichi Fukui, rich farmer in Kanagawa; *m.* Haru, *e. d.* of Kokushō Nakamura of Tokyo. *Educ.*: graduated from the Keiogijiku. Was once elected Vice-President of the Kanagawa Agricultural Assembly; had been charged by the Dep't of Agriculture and Commerce with the business of investigating the conditions of factories and workingmen in Kanagawa prefecture; Member of the House of Representatives (Seiyūkai member) 1908–12 *Address*: Toyodamura, Naka-gun, Kanagawa-ken.

Fukui, Harumasa (福井治昌), Surgeon Colonel on the reserve; ex-Chief of the Medical Staff of the 14th Army Division; *b.* 1864. Surgeon Second-Lieutenant, 1886; Surgeon-Lieutenant, 1892; Surgeon-Captain, 1895; Surgeon-Major, 1901; Surgeon Lieutenant-Colonel, 1905. Decorated with 4th Class Golden Kite. *Address*: Kunimoto-mura, Kawachi-gun, Tochigi-ken.

Fukui, Kikusaburo (福井菊三郎), Managing Director of Mitsui Products Company; *b.* March, 1866, in Tokyo; 5th *s.* of Mankichi Nakamura, and adopted by Ume Fukui; *m.* Natsu, 1st *d.* of Soroku Ebara, a *samurai* of Shidzuoka. *Educ.*: graduated from the Tokyo Higher Commercial School, 1883. Served as manager of several branch shops of the Mitsui Products Company, and was

the manager of the New York Branch of the Company till transferred to the present post in 1890. *Address*: No. 2, Higashitoriiza-ka-cho, Azabu-ku, Tokyo. *Tel.*: 2683 Shiba.

Fukui, Masayoshi (福井正義), Captain of the Navy; *b.* 1859. *Educ.*: graduated from the Naval College in 1879. Lieutenant-commander, Dec. 1897; commander, June 1898; Captain, July 1904. *Decorations*: 3rd Order of R. S., 3rd Order of S. T., 3rd Class of Golden Kite.

Fukui, Naokichi (福井直吉), President of the Kanagawa Agricultural and Industrial Bank, Director of the Enoshima Electric Railway Co., Auditor of the Tōa Mutual Fire Insurance Co.; *b.* the 1st *m.* of the 1st *y.* of Kayei (1848) in the province of Musashi; *e. s.* of the late Gembei Fukui; *m.* Nami, 2nd *d.* of Mozayemon Nagao. *Address*: No. 6 Okawa-cho, Yokohama.

Fukui, Saburo (福井三郎), Member of the House of Representatives; *b.* the 5th *m.* of the 4th *y.* of Ansei (1857) in Okayama-ken; 2nd *s.* of Shimpyō Fukui; *m.* Fuku-ko, *e. d.* of Sei Nakarai of Osaka. *Educ.*: graduated from the Okayama Normal School. Became first a primary school teacher and subsequently chief editor of the "Kyōchū Shimbun," a daily newspaper published at Kōfu, Yamanashi-ken; entered the Dep't of Agriculture and Commerce and went to Hawaii on Official business; leaving the Dep't established the Keirin Shōgyodan, a commercial association in Korea and became its president; has thrice been elected mem- of the House of Representatives since 1896; decorated with the 4th Order of the Rising Sun in connection with the Russo-Japanese war. *Address*: No. 68 Sanchome, Kitamachi, Aoyama, Tokyo. *Tel.*: 3090 Shiba.

Fukui, Shinnoshin (福井信之進), *pen-name* "Kōtei," painter of Japanese style; *b.* Yedo, in 1865. *Educ.*: studied painting from Gyokusho Kawabata. Honoured in painting before their Imp. Majesties when they proceeded to Marquis Mayeda's residence, July 1910. Gained often prizes in exhibitions; member of the societies of Musei, Tenshin, Nihon picture, Tatsumi and Nihon Art. Asso. *Address*; 9 Kojima-cho, Asakusa-ku, Tokyo.

Fukumoto, Sei (福本誠), *nom de plume* "Nichinan;

ex-Member of the House of Representatives, Author, Journalist; *b.* May, 1857, in Fukuoka-ken; 1st *s.* of Taifu Fukumoto; *m.* Yoshi, sister of Kamekichi Mitsunawa, a *samurai* of Tokyo. *Educ.*: studied Japanese and Chinese Classics, and English, in Tokyo. Made a trip to France. Once was editor of the "Nihon-Shimbun," and is now editor-in-chief of Fukuoka Nippō; was member of *Kokuminto* for some years. *Publications*: many works of various kinds, the most famous being "Genroku kwaikyoroku," a story of the 47 loyalsts of the Akao clan. *Address*: No. 82, Yushimamikumi-cho, Hongo-ku, Tokyo.

Fukunaga, Kichinosuke (福永吉之助), Naval Paymaster-General; was nominated member of the House of Peers in 1912. Decorated with 3rd Class of Golden Kite. *Address*: No. 75, Hirocho, Azabuku, Tokyo.

Fukunaga, Sōnosuke (福永宗之助), Major-General; *b.* Feb. 1854, in Tokyo. In Russo-Japan War, he was the commander of the 1st Artillery Brigade and did good service in the famous battle of Ta-shih-cho. Decorated with the third class Golden Kite and 3rd Order of Merit. Placed on the reserve Mar. 1907. *Address*: Harajiku, Tokyo.

Fukunishi, Ihei (福西伊兵衛), President of the Aidzu Bank, Director of the Aidzu Electric Power Co., etc.; *b.* the 1st *m.* of the 3rd *y.* of Ansei (1856) in the prefecture of Fukushima; *e. s.* of the late Ihei Fukunishi; *m.* Yasu, 3rd *d.* of Kizaemon Hoshino. *Address*: Daimachi, Wakamatsu, Fukushima-ken.

Fukuoka, Hidei (福岡秀猪), Professor of the Tokyo Foreign Language School; Prof. of the Peers' School; of Waseda University; *s.* of Viscount Kotei Fukuoka; *b.* in Kōchi, Province of Tosa, 21 Sept. 4th of Meiji (1871); *m.* Miss Sada-ko, *e. d.* of Viscount Raisho Sagara. *Educ.*: Entered the Peers' School; went to America June, 1887; studied law at the Washington and Lee Universities; moved to the Cumberland University; graduated from the law department of the same, 24 of Meiji; received the degree of B. S. at the University; entered the Yale University to pursue the same study; returned to Japan the 25th of Meiji; entered Brussel Univ., in 1895, and studied there international law, poli-

tics and economics and received an honorable degree from the University in the next year, and then removed to Paris for study; came back to Japan at the end of the year. Since his return home, served as Professor of Waseda Univ., the Tokyo Foreign Language School, the Peers' School and some others. Besides he was vice-President of the Tokyo Y. M. C. A., adviser to the Nohi Orphanage, etc. *Address*: Kanatomi-cho, Koishi-Kawaku, Tokyo. *Tel.*: 691 Bancho.

Fukuoka, Kotei (福岡孝弟), Viscount (cr. 17th of Meiji), Privy Councillor and Member of the Board of Decorations; *b.* the 2nd *m.* of the 6th *y.* of Tempo (1835) in Kochi, province of Tosa; *s.* of Kojun Fukuoka, hereditary retainer to the Lord of Tosa. Became Koribugyo (Magistrate) to the clan government at the early age of twenty four; subsequently appointed Military Governor of Feudal lord; went up to Kyoto, then the Capital of Mikado, in the 3rd year of Keiwo (1967) and began a movement in concert with the late Count Goto for the cause of the Restoration; presented in the same year the memorial of his feudal lord to the Shogunate through the hand of Iganokami Itakura, then the Minister of the Tokugawa government; had an interview with the Shogun Keiki soon afterwards in company with Goto and others, earnestly pleading the advisability of his returning the reins of government into the hands of the Mikado; the deputation being successful in its efforts, was next appointed Councillor to the new Government and drew up together with Kosei Yuri and others the so-called "Imperial Written Oath" which was duly adopted by the Emperor; laid the governmental foundation of the *Dajokwan system* (Council of State), an institution which was abolished in 1885; was appointed member of the Senate in the 1st *y.* of Meiji (1868); Sangi (Councillor of State Affairs) and Minister of Education (1881); granted the 1st Order of the Rising Sun (Grand Cordon) the same year; created Viscount (1884); Privy Councillor (1888), a post he still holds. *Address*: No. 59 Kanatomi-cho, Koishikawa, Tokyo. *Tel.*: 691 Bancho.

Fukuoka, Seiichi (福岡清一), Member of the House of

Representatives, Lawyer; *b.* April, 1855, in Aichi-ken; 2nd *s.* of Shinzo Fukuoka; *m.* Kura, 1st *d.* of Kinjiro Nakane. Once was a member of the Aichi Prefectural Assembly. *Address*: Renjyaku, Okazaki-machi, Nukata-gun, Aichi-ken.

Fukuoka, Toyokadzu (福岡豊和), Judge, President of the Aomori District Court; *b.* the 10th *m.* of the 3rd *y.* of Kayei (1850) in the province of Hizen; 2nd *s.* of Yōsuke Tomioka and adopted by the late Sōsuke Fukuoka; *m.* Sumi, *e. d.* of his adopted father. Became Probationary Judge in 1874; full Judge (1887); Judge of the Local Court of Kokura, Tokyo, Takasaki, Matsumoto in succession (1887–1908); promoted President of the Aomori District Court (1900). *Address*: District Court, Aomori.

Fukuoka, Tsunejiro (福岡常治郎), Expert of the Metropolitan Police Office and of the Mechanical Bureau in the Department of Agriculture and Commerce; *b.* in Nara, 1870. *Educ.*: graduated from the 3rd High School and from the College of Engineering in the Tokyo Imp. Univ. in 1894. He is well versed in archtecture, and many large notable buildings in the capital were constructed under his superintendence. The newly built Metroplitan Police Office is one of them. *Address*: No. 29 Ukyo-cho, Yotsuya-ku, Tokyo.

Fukurai, Tomokichi (福來友吉), *Bungaku-hakushi*; Assistant-Prof. of the College of Literature in Tokyo Imp. Univ.; *b.* at Takayama, Hida, Nov. 1973. *Educ.*: graduated from the 3rd High School in Kyoto, and from the College of Literature of the Tokyo Imp. Univ. Is famous for his knowledge of psychology, and especially hypnogenetic Psychology. *Publications*: Educational Psychology; The Text Book of Psychology; Lectures on Psychology; Psychology of Hypnotism. *Address*: No. 70 Ōtsuka-machi, Koishikawa-ku, Tokyo.

Fukushima, Namizo (福島浪藏), Broker of the Tokyo Stock Exchange; *b.* in 6th, April, 1st of Man-yen (1860); 3rd *s.* of Tomisaburo Matsubara, a native of Tokyo; *m.* Taki, *d.* of Shige Fukushima. Early established himself in business as broker, and is one of the most prominent brokers in Japan. *Address*: No. 24 Aomonocho, Nihonbashi-ku,

Tokyo. *Tel.*: No. 54 Naniwa.

Fukushima, Yasumasa (福島安正), Baron (cr. 1907); Lieutenant-General, Governor-General of Kwantung since 1912; *b.* Sept. 1853, at Matsumoto, Nagano-ken; 1st *s.* of Yasushiro Fukushima, a *samurai* of Nagano-ken; *m.* Sada, 1st *d.* of Teiketsu Takano, a *samurai* of Tokyo. *Educ.*: Kōbusho (Military Arts Training School); Daigaku-nanko (the forerunner of the present Tokyo Imperial Univ.). Served in the Department of Justice, 1873, and then in the Department of War, 1874; was detached for service in America, 1876; Lieutenant, 1878; Captain, 1883; Military Attache of the Japanese Legation in Berlin, 1887–1893; on his returning from Germany, he rode home through Siberia, starting from Berlin in Feb. 1892, and arrived at Vladivostock in June, 1893; on completing his famous ride through Siberia, Mongolia, and Manchuria was the recipient of an enthusiastic welcome from the people, Major, 1888; Lieutenant-Colonel, 1893; in the Japan China War, he acted on the staff of the 1st Army and was rewarded with 4th Class of Golden Kite; after the war ended, he travelled through many countries of Europe and Asia, 1895–1897; Colonel, 1895; Major-General,

1900; on the occasion of the Boxer Trouble in 1900, he acquired international fame as commander of the Japanese Expeditionary Army and was rewarded with 2nd Order of Merit and 3rd Class of Golden Kite, in 1902; he went over to England, in the suite of Prince Komatsu, to attend the Coronation Ceremony of King Edward VII; in the Russo-Japanese War he rendered splendid service to his country under Marshal Prince Oyama on the staff of the Manchurian Army, and was decorated with 2nd Class of Golden Kite as a war reward; Lieutenant-General, 1906; vice-chief of the General Staff office until April 1912. decorated with 1st Order of Merit, 1907.

Recreations: travelling. *Address*: Port Arthur.

Fukushima, Yukinobu (福島行信), Proprietor of Fukushima Co., Director of the Hinode Life Insurance Co., etc.; *b.* the 7th of Meiji (1874) in the prefecture of Hiogo; *e. s.* of the late Ryōsuke Fukushima; *m.* Shin, *e. d.* of Isamu Kiyono. *Educ.*: graduated from the Third High School, 28th of Meiji (1895); studied Economics in London, 1896; returned home in 1899; went to Sidney to establish the branch of Fukushima Co., 1901; present post since his return home. *Clubs*: Nippon Club. *Address*: No. 67, Roppongi-cho, Azabu, Tokyo; Yaesucho, Kojimachi (Office). *Tel.*: 695 Shiba; 779 Honkyoku (Office).

Fukutani, Motoji (福谷元次), Director of the Toyohashi Gas Co., Special Member Toyohashi Chamber of Commerce; *b.* the 2nd *m.* of the 1st *y.* of Manyen (1860) in the province of Mikawa; and *s.* of Katsuzo Hayashi and adopted by the late Yaye Fukutani; *m.* Sudzu, sister of Ryoseki Kiuke. *Address*: No. 149 Nishimachi, Toyohashi. Aichi-ken.

Fukuyama, Kametaro (福山龜太郎), President of the Local Mining Inspection Office at Sendai. *Address*: Local Mining Office, Sendai, Miyagi-ken.

Fukuzawa, Ichitaro (福澤一太郎), Proprietor of the Keiogijuku, Writer of the "Jiji Shimpo; *b.* Dec. 1863; *e. s.* of the late celebrated Yukichi Fukuzawa; *m.* Itō, *e. d.* of Hintoku Osawa. *Educ.*: graduated from the Keiogijuku, July, 15th of Meiji; entered Yale University, U. S. A. in 1883 and studied literature; returned home in 1860 and became writer to the Jiji Shimpo. *Recreations*: various indoor games. *Address*: No. 2, 2 chome, Mita, Shiba, Tokyo. *Tel.*: 634 Shimbashi.

Fukuzawa, Momosuke (福澤桃助), Director of the Nisshin Spinning Company, the Toyohashi Electric Company; *b.* the second of Meiji (1869) in Arako-mura, Hiki-gun. Gumma Prefecture; *sec. s.* of Kiichi Iwasaki, was afterwards adopted by the late celebrated Yukichi Fukuzawa; *m.* Fusa, *d.* of his foster father. *Educ.*: after graduating from the Keiogijuku (1883—1886) entered the Commercial College in New York where he specially studied matters concerning railways; investigated the actual manage-

ment of railway business for about a year in the Pennsylvania Railway Company in which he was one of the staff (1888—1889). Returned home in the fall of 1889 and snccessively became advisor and manager to the Hokkaido 🏛 Colliery Railway Company; started the organization of the Naniwa Railway; is enaged at present in several enterprises beside the companies above mentioned. *Address:* No. 436, Shimoshibuya' Shibuyachō, Tokyo. *Tel.:* 753, Shiba.

Funabashi, Suiken (船橋水賢), Viscount, Member of the Peers' House; *b.* the 6th *m.* of the 1st *y.* of Keiō (1865) in Kyoto; 2nd *s.* of Koken Funabashi, formerly a noble at the Mikado's Court; *m.* Fumiko, sister of Viscount Ryuji Kuki. Appointed periodical attendant to the Imp. Palace at Kyoto in 1882; has been elected several times Member of the House of Peers since 1890; decorated with 4th Order of Merit in connection with the Russo-Japanese war. *Address:* 32 Daimoncho, Minamiiru, Enokimachi, Muromachidori, Kamikyo-ku, Kyoto.

Funabashi, Zenya (船橋善彌), Rear-Adm. Chief Engineer of Kure Naval station; *b.* 1867. *Educ.:* graduated from the Naval Engineering School. Lieutenant-Commander of Engineering. Feb. 1898; Commander of—, Sept. 1899; Captain of—, Sept. 1906; decorated with the 3rd Order of the Rising Sun and the 4th Class of Golden Kite. *Address:* No. 481, Shirogane Sankocho, Shiba, Tokyo. *Tel.:* 375, Shiba.

Funada, Sanshiro (船田三四郎), One of the highest-taxpayers of Tochigiken; *b.* Nov. 1862, in Tochigi-ken; 1st *s.* of Chokichiro Funada; *m.* Yasu, mother of Kura Fukutomi. *Address:* Toyodamura, Shimotsuga-gun, Tochigi-ken.

Funakawa, Kwashu (船川華洲), Seiichi by proper name, artist, Japanese painter; *b.* 1880 in Kyoto; *s.* of Nakashi Funakawa; *m.* Rikiko in 1908. *Educ:* graduated from the Kyoto Middle School. Exhibited his masterpieces in various art exhibitions and obtained many prizes; had honour of drawing before Nun—Princess Murakumo in 1906 and 1909; had honour of his picture of *Akebonoyo* being bought by the Imp. House. *Recreations:* old painting and calligraghy, travelling, curios. *Address:* 8 chome,

Ue-hon-machi, Higashi-ku, Osaka. *Clubs*: *m.* of Dohitsukai and of the Tatsumi-kai.

Funaki, Rentaro, (船木錬太郎), Rear Admiral on the reserve; *b.* in Tokyo, 6 Jan. 1856; 1st *s.* of the late Shigetaka Funaki. *Educ.*: studied in the Naval Cadet School, and went to England to prosecute his studies, 1875; returning in 1881. Took part in the Japan-China war as the captain of the *Yamato*, and then, of the *Kongo*. His merits in the war were great. In 1893, he went to England, as one of the suite of Prince Arisugawa, to attend the coronation ceremony of Queen Victoria; is now director of the Japan Whale Catching Company. *Address*: No. 69, Zaimokucho, Azabuku, Tokyo. *Tel.*: 2258, Shiba.

Funakoshi, Mamoru (船越衛), Baron (cr. 1900), member of the Privy Council; *b.* at Hiroshima, June, '40. *Educ.*: Studied in the school of the Hiroshima clan. As one of the loyal party at the time of the Meiji Restoration, his services were very great. In 1888, on returning from his inspection tour of European couutries, he was appointed governer of Ishikawa, and then, of Miyagi. Nominated Member of the House of Peers, 1894. *Address*: No. 22, 2chome, Kaga-cho, Ushigome-ku, Tokyo. *Tel.*: 488, Banchō.

Funakoshi, Shushiro (船越揖四郎), Capitan; Commander of the armoured cruiser *Iwate*; *b.* 1871. *Educ.*: graduated from the Naval Engineering College. Lieutenant, Dec. 1897; Lieutenant Commander, Jan. 1901; Commander, Jan. 1905; and then Captain, 1910; was decorated with the 3rd Order of the Rising Sun and the 4th Order of Golden Kite. *Address*: No. 3, Nihon-enoki, Nishimachi, Shiba, Tokyo

Funakoshi, Mitsunojo (船越光之丞), Councillor to the Japanese Embassy at Berlin since 1912; *b.* in Hiroshima, Feb. 1867; 1st *s.* of Baron Funakoshi Mamoru. *Educ.*: studied in Germany. Passed the diplomatic and consular service examination in 1894; éleve Consul at Vladivostock, 1894; at Fusan, and then at San Francisco, 1895; Secretary of the Japanese Legation at Washington, 1897; Legation Secretary at London, 1902; Secretary at Vienna, 1903; transferred to Berlin, 1906; Secretary of the Foreign Office *Address*: Japanese Embassy, Berlin.

Funao, Tetcho (船尾鐵腸), Lieutenant Colonel of Artillery; Commander of the 1st Battalion of Mountain Artillery; *b.* 1868 in Yamagata-ken. Sub-Lieutenant, 1892; Lieutenant, 1894; Captain, 1897; Major, 1904; Lieutenat-Colonel, 1908; decorated with the 4th Order of Rising Sun and the 4th Class of Golden Kite. *Address:* 1st Battalion of the Mountain Artillery, Sendai.

Funaoka, Einosuke (船岡英之助), *Igaku-hakushi*; Prof. of the Okayama Medical College. *Address:* The Okayama Medical College, Okayama city.

Furiya, Yoshiro (降矢芳郎), *Kōgakuhakushi*, Prof. of the Sendai Higher Technical School. *Addresss:* The Sendai Higher Technical School, Sendai, Miyagi-ken

Furuari, Yoshinao (古在由直), *Nōgakuhakushi;* Dean of the College of Agriculture in the Tokyo Imperial University. *Address:* The College of Agriculture, Kamimeguro, Ebaragun, Tokyo.

Furuichi, Koi (古市公威), *Kōgakuhakushi*, Professor of the Tokyo Imperial University, member of the House of Peers; *b.* in 1854 at Edo; *s.* of Takashi Furuichi, *samurai* of the Himeji clan. *Educ.:* Entered the Kaisei Gakko, predecessor of the present Imperial university, just the beginning of the present Meiji era; afterward, selected from his clan to enter the Daigaku Nanko, in 1875; was sent to France by the government; admitted into the Ecole Centrale and afterward into the Paris University from which he graduated with honors and degree of L. S.; returned home and entered the Government service as official to the Home Department; granted the degree of *Kōgaku-hakushi;* elected member of the House of Peers in 1890; held the posts of lecturer of the Imperial University, engineer of the Home Department; Dean and Professor of the Engineering College, Councillor of the Imperial University; Special Committee of the Central Sanitary Association, Chief of the Civil Engineering Bureau of the Home Department, etc.; was Director of the Public Works Bureau, Home office; Viceministcr of Communications, and Director-General of the Government Railways; Emeritus Professor in 1903; in 1904, appointed the president of the Seoul Fusan Railway Company. Superintended in many provincial

places various engineering works; carried through the famous Shinano-gawa riparian work; was Chief Projecter of the Tokyo street and road Improvement scheme; was decorated with the 3rd Order of Merit after the Russo-Japanese War. *Address:* No. 3, 2chome, Yumicho, Hongo-ku, Tokyo. *Tel.:* 1 Shitaya.

Furukawa, Gentaro (古川源太郎), President of the Thirtieth Bank, Auditor of the Miyako Bank, Steward to Marquis Nabeshima, etc.; *b.* the 1st *m.* of the 13th *y.* of Tempō (1842) in the province of Hizen; *e. s.* of the late Yoichi Furukawa, a *samurai* of Saga clan; *m.* Kiyo, sister of Kataro Fukuchi. *Address:* No. 1, 2 chome, Nagatamachi, Kōjimachi, Tokyo.

Furukawa, Kōju (古川浩孺), Chief of the 4th Section of the 3rd Department in the Board of Audit. *Address:* No. 203, Harajuku, Sendagayamura, Tokyo.

Furukawa, Kōhichi (古川孝七), President of the Sumida Steamship Company; Director of the Senju-Adzuma Steamship Co.; Member of the Tokyo City Council; Rice-merchant; *b.* in Mino, June 1894. He was the first man to run steamboats on the Sumida. *Address:* No. 4, Komme-narihiracho, Honjo-ku, Tokyo. *Tel.:* 503, Shitaya.

Furukawa, Senyo (古川宣譽), Lieutenant-General on the reserve; *b.* the 3rd *m.* of the 2nd *y.* of Kayei (1849) in Shizuoka-ken; *s.* of the late Shotaro Furukawa; *m.* Ryū, 3rd *d.* of his adopted father. *Educ.:* Graduated from the former Kyōdodan (Non-Commissioned Officers' School). Appointed Sub-Lieutenant of Engineers in 1873; filled later on the post of Instructor of the Military College; Inspector General of étapes of the 5th Army Division in the Japan-China War; Chief of the Engineering Department of the 4th Army in the Russo-Japan war, etc.; promoted Lieutenant-General in 1906 when he was placed on the reserve list. He received the 3rd Order of the Rising Sun and 3rd Class of the Golden Kite. *Recreation:* Chinese Poetry. *Address:* 462, Numazu, Shunto-gun, Shizuoka-ken.

Furukawa, Sho (古川尙), President of Owari Colliery Company; *b.* Mar. 1854, in Ōsaka; 4th *s.* of Daisuke Furukawa, a *Samurai*. *m.* Fude, 2nd *d.* of Masatoyo Takeuchi. *Address:* No. 16,

1chome, Minamitakehiracho, Higashiku-Nagoya.

Furukawa, Toranosuke (古河虎之助), President of the Furukawa Mining Company; *b.* Jan. 1882 in Tokyo; *s.* of the late celebrated mine-owner Ichibei Furukawa; *m.* Fujiko, 2nd *d.* of the late Marquis Saigo Nov. 1908. *Educ.:* The Keiōgijuku; completed the course of Mining and Metallurgy at the Columbia University, U. S. A. (1905—1907); returned home Dec. 1907 after investigating the conditions of the mining industry in America, Mexico, Canada and various countries of Europe, when he became the president of the Furukawa Mining Company, one of the largest in this line in Japan (with a paid up Capital of 5,000,000 yen). *Address:* No. 10, 2 chome, Tsukiji, Kyōbashi, Tokyo. *Tel.:* 1000 Kyobashi. *Recreation:* Athletics. *Clubs.:* Tokyo Club; Kojunsha.

Furumori, Tai (古森泰), Dr., ex-Member of the House of Representatives; *b.* the 7th *m.* of the 1st *y.* of Gwanji (1864) in Nagasaki-ken; *e. s.* of Kenzō Furumori, a *samurai*; *m.* Mine, *e. d.* of Hisakata Kojima. *Educ.:* Graduated from the Nagasaki Medical School. Founded the Izuhara Public Hospital after graduation; was Military Surgeon in charge of the Tsushima Garrison during the Japan-China War; was elected Member of the House of Representatives in the last general election. *Address:* Imayashiki, Izuharamachi, Shimogata-gun, Nagasaki-ken.

Furusho, Kamon (古荘嘉門), Member of the House of Peers; *b.* Dec. 1840, in Kumamoto. Entered civil service in 1874; Judge of Ōsaka Court; Secretary of Aomori and Ōita Prefectures, 1883—1887; Principal of the 1st High School. 1887; Member of the House of Representatives, 1890; Governor of Dainan-ken; rewarded with 5th Order of merit in recognition of his services during the Japan-China War; Governor of Gumma Prefecture, April 1897—July 1898; Governor of Miye Prefecture; nominated Member of the House of Peers, 1905; decorated with 3rd Order of Merit. *Address:* Minamisendanbata-chō, Kumamoto-shi, Kumamoto-ken.

Furusho, Kadzuo (古荘一雄), President of the Ōsaka Court of Appeal; *b.* in Kumamoto,

April, 1848; 1st *s.* of the late Furusho Sentaro; *m.* Chidzu-ko, 1st *d.* of Takayama Rangi. Judge, 1881; Judge of Hiroshima District Court, 1890; Judge of Tokyo District Court, 1892; Chief Public Procurator of Miyagi Court of Appeal, 1896; President of Hakodate Court of Appeal, 1898; President of Miyagi Court of Appeal, 1902; President of Ōsaka Court of Appeal, 1905. *Address:* No. 11, Nichōme, Dōjimahamadōri, Kitaku, Osaka.

Furuumi, Gencho (古海巖潮), Major-General, Commander of the 36th Infantry Brigad; *b.* 1866 in Ehime Prefecture; Second-Lieutenant, 1887; Lieutenant 1890; Captain, 1896; Major, 1902; Lieutenant-Colonel, 1905; Colonel, 1907. Decorated with 3rd Class of Golden Kite and Order of Rising Sun of third rank and Sacred Treasure of 4th rank. *Address:* the Commanding Office of the 36th Infantry Brigad, Kagoshima.

Furuya, Chūzō (古谷忠造), Captain of the Navy on the reserve, Prof. of the Mercantile Marine School; *b.* the 11th *m.* of the 3rd *y.* of Bunkyu (1863) in Tokyo; *e. s.* of Chōjiro Furuya; *m.* Michi, *e. d.* of Shiori Miyazawa. Awarded 4th Class of the Golden Kite for his services in the China-Japan War. *Address:* No. 3, Akebonocho, Hongo, Tokyo. *Tel.:* 1592 Otsu Shitaya.

Furuya, Hisatsuna (古谷久綱), Master of Ceremonies and Steward to Prince Yi-kong of Chōsen; *b.* June. 1874 in Shimouwa-mura, Higashi-Uwa-gun, province of Iyo; *s.* of Tsunetada Furuya; *m.* Miyo, second *d.* of Vice-Admiral Baron Ito. *Educ.:* Received general education at the Dōshisha, Kyoto, from 1887 until 1893; Graduated from the University of Brussels, Belgium in 1900 and was awarded the degree of *Docteur in Sciences Politiques;* was military correspondent of the *Kokumin-Shimbun* during the Japan-China war; Peking Correspondent of the same paper after the war (1894—1896); Private Secretary to Prime Minister (1900—1901); Secretary to the Bureau of Investigation of Imperial Household Institutions (1902—1905); Private Secretary to the Resident-General Prince Ito (1901—1909); Private Secretary to the President of the Privy Council; Master of ceremonies since 1909, *Publica-*

tions: "Systeme representatif au Japon" (Bruxells 1900); "Tōkō Yoei," (Brief sketches of the late Prince Ito, Tokyo 1911). *Address:* No. 3, Hinokicho, Akasaka, Tokyo. *Tel.:* 2086 Shimbashi. *Club:* Tokyo Club.

Furuya, Keiryu (古屋慶隆), One of the highest taxpayers of Gifu-ken; *b.* Dec. 1897 in Gifu-ken; 1st *s.* of Zenzō Furuya; *m.* Tane, sister of Ei-ichi Suda. *Address:* Ōi-machi, Ina-gun, Gifu-ken.

Fuse, Keisuke (布施慶助), Lieutenant-Colonel attached to Commissariat, Commander of the 4th Battalion of Commissariat Troops; *b.* 1865 in Yamagata-ken. Sub-Lieutenant of Artillery, 1887; Sub-Lieutenant of Transport, 1889; Lieutenant, 1890; Captain, 1895; decorated with the 4th Order of the Rising Sun and the 4th Class of Golden Kite. *Address:* The 4th Battalion of the Commissariat Troops, Ōsaka.

Fuse, Tatsuji (布施辰治), lawyer, patent agent; *b.* 1881 in Ishimaki, Miyagi prefecture; 2nd *s.* of Eijirō Fuse; *m.* Mitsuko, 1906. *Educ.*: Meiji college. *Recreation*: game of chess. *Address*: 8 Araki-cho, Yotsuya-ku, Tokyo. *Tel.*: 2241 Bancho.

Futami, Kyozaburo (二見鏡三郎), *Kōgakuhakushi*, Prof. of the Engineering College of the Kyoto Imp. Univ.; *b.* the 9th *m.* of the 3rd *y.* of Ansei (1856) in the province of Kazusa; 2nd *s.* of Kinryū Futami; *m.* Masa, sister of Kintaro Hemmi. *Educ.:* Graduated from the Science College of the Tokyo Imp. Univ. (1879). Entered the Dep't. of the Interior in the same year; transferred to the Army Engineers and additionally made Professor of the Tokyo Imp. Univ. (1886); studied Engineering in America (1888—1890); Chief Engineer to the Osaka and Shinkaku Electric Railway Co. (1890); Prof. of the 3rd High School (1895); Prof. of the Kyoto Imp. Univ. (1897); given the degree of *Kōgakuhakushi* (1899); again went to Europe and America (1903—1904). *Address:* No. 2, Somedono-cho, Takoyakushi, Teramachi-dōri, Kamikyoku, Kyoto.

Futamura, Ryojiro (二村領次郎), *Igakuhakushi*, Assistant-Prof. of the College of Medicine in the Tokyo Imperial University.; *b.* April 1873 in Aichi-ken. *Educ.:* Medical College of the Tokyo Imp. Univ. (gra. 1907). *Address:*

No. 16, Komagome. Fuwa Akebonocho, Hongo.

Fuwa, Eijiro (不破榮次郎), Silk merchant; *b.* Sept. the 19th *y.* of Meiji (1886) in the prefecture of Shiga; *e. s.* of Eijiro Fuwa. *Address:* No. 35; 2 chome, Minami-kyutaromachi, Higashiku, Ōsako. *Tel.:* 541

Fujii, Sukenori (藤井祐敬), Toryo by *nom de plume*, sculptor (on wood); *b.* 1855 in Kyoto-fu. Director of Tokyo Kangyo Kyōkai, Tokyo engravers society, Kokka Club and chief director of Tokyo casting society, member of Nihon Art Asso. *Address*: 1097 Nippori, Nippori-mura, Kita-toshima-gun, Tokyo-fu.

Fukuda, George (福田錠二), Pastor of Lebanon church; *b.* in Tochigi-ken. *Educ.*: graduated from a Theological college of Chicago, U. S. A., 1892. Represented Japan at the International Mission Encouragement Congress held in America in 1911. *Publication*: Fable of Bible (in English) and few others. *Address*: No. 102, Tsunohazu, Yodobashi-machi, Toyotama-gun, Tokyo-fu.

G

Gejō Masao (下條正雄), Paymaster - Inspector; Member of the House of Peers; *b.* July, 1881; 1st *s.* of Hambei Gejō, a *samurai* of yonezawa clan, and adopted by Takebei Gejō; *m.* Yoshi, 2nd *d.* of Shingo Saitō, a *samurai* of Yamagata-ken. After serving as Chief of the Account's Inspection Bureau of the Yokosuka Naval Station, Chief of the Accounts' Section of the Sasebo Naval Station, Principal of the Naval Paymasters' School, was nominated member of the House of Peers, 1897; decorated with 4th Order of Merit. *Address:* No. 40, 1 chome, Motozonocho, Kojimachi, Tokyo.

Gejō, Otomaru (下條於菟丸), Engineer Rear-Admiral, Chief of the 3rd Section of the Naval Education Department; *b.* Sept. 1861; 2nd *s.* of Chikahide Gejō, a *samurai* of Yamagata-ken; *m.* Take, 1st *d.* of Masahide Yano, a *samurai* of Yamagata-ken. *Educ.:* Naval College. After serving as Chief Engineer of the 3rd Squadron and of the Yokosuka Naval Station, etc., was transferred to the present post in 1907; Engineer Rear-Admiral, 1908; was decorated with the 3rd Order of Merit and the 4th Class of the Golden Kite in recognition of his services during the Russo-Japanese War. *Address:* No. 27, Shinsaka-machi, Akasaka, Tokyo.

Gion, Seijiro (祇園清次郎), Manager of the Kashima Bank; *b.* 28 June of the 3rd *y.* of Keio (1867) in Okayama-ken; *s.* of Kōjuro Gion; *m.* Kura, 1891. Entered the Hirooka & Co., a money-changer, 1881; when it was changed to the banking business, became manager of it. *Address:* Tennoji-mura, Higashinari-gun, Osaka-fu. *Tel:* 263 Minami. *Clubs:* Osaka Club, bankers club.

Gō, Seinosuke (郷誠之助), Member of the House of Peers since 1911, Presiding Director of the Teikoku Commercial Bank, President of the Iriyama Coal Mining Co., etc.; *b.* the first *m.* of the first *y.* of Keiwo (1865) in Tokyo; 2nd *s.* of the late Junzō Gō, Baron. *Educ.:* studied economics, internationl law and politics in Germany and Belgium (1884—1891). Was given an official position at the Dep't of Agriculture and Commerce, recommended by the late Count Mutsu who was Minister of Agriculture and Commerce at the time (1892); left the government

service soon afterward and entered business in which he holds, at present, in addition to the posts above mentioned, those of Director of the Nippon Fire Insurance Co., the Ōji Paper Mfg. Co. and the Mayebashi Tramway Co. etc. *Address:* No. 20, Hashibacho, Asakusaku, Tokyo. *Tel.:* 249 Shitaya.

Gō, Takasaburo (郷 隆 三 郎), Military Paymaster on the Reserve List; Director of the Shinagawa White Brick Company; Auditor of the Japan China Flour Manufacturing Company; *b.* Mar. 1871 in Chiba-ken; 3rd *s.* of Tanshitsu Gō; *m.* Yone, sister of Seigo Kashimura, a *samurai* of Tokyo. *Educ.:* Graduated from the Tokyo Higher Commercial School. *Address:* Minamishinagawa-shuku, Shinagawa, Ebara-gun, Tokyo. *Tel.:* 200, Shiba.

Gōda, Umetaro (合 田 梅 太 郎), One of the highest taxpayers of Kagawa-ken; *b.* July, 1860 in Kagawa-ken; 1st *s.* of Nakaji Gōda; *m.* Etsu, *s.* of Taijiro Sudzuki. *Address:* Onohara-mura, Mitoyo-gun, Kagawa-ken.

Godai, Ryūsaku (五 代 龍 作), Proprietor of mines; *b.* Jan. 1857 in Wakayama-ken; 2nd *s.* of Heidayū Takasu, a *samurai* of Wakayama, and adopted by Tomoatsu Godai; *m.* Take. 1st *d.* of his foster-father. *Address:* No. 5, Higashihorikawachō, Kitaku, Osaka.

Gokan, Kikuno (後 閑 菊 野), lady-educationist; *b.* 1866 in Edo; 3rd *d.* of Yaheiji Gokano, a *samurai* of Himeji clan; *m.* to Sei Gokan. *Educ.*: Tokyo Higher Normal school (gra. 1884). Appointed assist.-instructor at her *alma mater* after graduation; afterward instructor of it and now holds it; was often member of the examination commission for middle class teachers; was one of examiner in the Columbus Gland Exhibition. *Address*: 8 Minamikōga-cho, Surugadai, Kanda, Tokyo.

Goseida, Yoshimatsu (五 姓 田 義 松), painter of oil picture and *aquarelle*, manufacturer and seller of the preservative of pencil painting; *b.* 1855 in Edo. *Educ.*: studied Western painting from an English painter in Yokohama and at a private school in paris; gained prizes in domestic exhibitions and the Hanoi exhibition; often was ordered painting by the Imp. Household Department and painted portraits of Emperor Kōmei, of prince Tate, Emperor Godaigo, of Her I.

M. Empress Dowager (then Empress), of Wakeno Kiyomaro, etc.; went to England and America, 1887–90. *Address*: 1407 Nakamura-cho, Yokohama.

Gotō, Morimitsu (五島盛光), Viscount; ex-Lord of Fukue, Hizen; *b.* July 1873; brother of Naomasa Mizoguchi, Count, and adopted by Viscount Morimitsu Gotō; *m.* Yoshi, 3rd *d.* of Viscount Seiyo Hotta. *Educ.*: studied in Germany, 1885—1889; graduated from the College of Law, Tokyo Imperial University, 1909. *Address:* No. 32, Gazembōcho, Azabu, Tokyo.

Goto, Chugai (後藤宙外), author; *b.* 1866 in Akita-ken; 2nd *s.* of Saburoemon. *Educ.*: Waseda college. *Publications*: several novels and literary works. *Address*: 354 Komagome Yurugizaka, Hongō-ku, Tokyo.

Gotō, Katsuzo (後藤勝造), Import and Export trader and Shipping Agent; *b.* the 4th *m.* of the 1st *y.* of Kayei (1848) in Nagano, province of Shinano; *e. s.* of Kajūro Nagasaka and adopted by Juzayemon Gotō; *m.* Koma, 2nd *d.* of Hambei Hirano. At present is one of the leading business men in Kobe. *Addrees:* No. 6 3 chome, Kaigan-dori, Kobe. *Tel.*: 133.

Gotō, Makita (後藤牧太), Prof. of the Higher Normal School; *b.* the 10th *m.* of the 6th *y.* Kayei (1853) in the province of Mikawa; *e. s.* of Keiryū Goto; *m.* Setsu, sister of Tomosuke Nishi. *Educ.*: studied at the Keiogijuku (1868—1871); was sent to England to study chemistry and physics (Owen College, Manchester and Glasgow Universities) 1887—1890. Appointed teacher to the Tokyo Normal School (1887); Assistant Prof. of the Higher Normal School (1886); Professor of the Tokyo Higher Normal School since 1900. While in England, was awarded a gold medal for his exhibit of various physical apparatus of his own invention at the British Sanitary and Educational Museum. *Publications:* Beside many works on Physical Science, "Text-book of Physics" and "Object Lesson in Physics" etc. *Address:* No. 10 Nishikata-machi, Hongo, Tokyo.

Gotō, Masakata (後藤正形), One of the highest taxpayers in Kōchi-ken; *b.* Aug. 1866; 1st *s.* of Masami Gotō, a *samurai* of Kōchi-ken; *m.* Hide, 1st *d.* of Tankichiro Fukao, a *samurai* of Ko-

chi-ken. *Address:* Obiya-machi, Kōchi-ken.

Goto, Masuhei (後藤增平), Dealer in woollen goods; *b.* Jan. 1868 in Aichi-ken; 2nd *s.* of Masuhei Gotō; *m.* Tane, *sister* of Motozō Yagi. Elected M. H. R., 1911. *Address:* No. 24, 1 chome, Teppōmachi, Naka-ku, Nagoya-shi, Aichi-ken.

Gotō, Motarō (後藤猛太郎), Count; *b.* Sept. 1863; 1st *s.* of the famous late Shōjirō Goto, a *samurai* of Kochi-clan, well known for his services at the time of the Meiji Restoration; *m.* Yoi, adopted *d.* of Genkichi Wakayama, a *samurai* of Tokyo. *Address:* No. 3, Kioichō, Kōjimachi-ku, Tokyo.

Gotō, Motonosuke (後藤元之助), *Igakuhakushi*, Prof. and Dean of the Fukuoka Medical College of the Kyoto Imperial University (anatomy and physiology); *b.* June, 1867 in Gifu-ken; 2nd *s.* of Sōjirō Gotō; *m.* Tome 4th *d.* of Kyuzō Aoki. *Educ.:* graduated from the College of Medicine in 1894; studied in Germany, 1899—1903. Assistant in the Medical College of the Tokyo Imperial University, 1894; and then its Assistant Prof; Prof. of the Fukuoka Medical College of the Kyoto Imperial University, 1903; *Igakuhakushi*, 1905; Dean of the above mentioned Institution, 1909. *Address:* No. 14, Susaki-uramachi, Fukuoka-shi.

Gotō, Seitarō (五島清太郎), *Rigakuhakushi*, Prof. of college of science, T. I. U.; *b.* the 8th *m.* of the 3rd *y.* of Keiwo (1867) in the prefecture of Yamaguchi; 2nd *s.* of Moriatsu Gotō; *m.* Chiyo, *e. d.* of Narisada Senju. *Educ.:* Graduated from the College of Science of the Tokyo Imp. Univ. (1890); studied at the University Hall; went first to America and then to Holland to study entomology (1894—1896), during which interval he attended the 3rd International Zoological Congress held 1895, at Leiden, Holland as Japanese delegate; received the degree of *Rigakuhakushi* while abroad; appointed Prof. of the First High School immediately after his return home. *Address:* No. 66, Sugamo-mura, Kitatoshima-gun, Tokyo.

Gotō, Setsuzo (後藤節藏), Pharmaceutist; dealer in medical instruments; *b.* Mar. 1862 in Tokyo; 3rd *s.* of Tachū Gotō; *m.* Yasu, 2nd *d.* of Kumetarō Gō, a

samurai of Tokyo. *Address:* No. 1, 1 chome, Awajicho, Kanda, Tokyo. *Tel.:* 1906 Honkyoku.

Gotō, Shimpei (後藤新平), Baron, D., ex-Minister of Communications, ex-President of the Imperial Railway Board;

Communications, ex-Pres. of Communications, President of the Imperial Railway Board; *b.* the 6th *m.* of the 4th *y.* of Ansei (1857) in Misawa, prefecture of Miyagi; *e. s.* of Jūyemon Goto, a doctor, and a grandson of the famous patriot Nagahide Takano who was put to death by the Tokugawa Government a little before the Restoration; *m.* Kazu, sister of Suyeki Yasuba, Baron. *Educ.:* studied medicine at the medical school at Fukushima; graduated from the University of Berlin with the degree of Doctor of Medicine (1890—1892). At the early age of twenty, he was appointed physician of the Aichi Prefectural Hospital and was also one of the teaching staff of the Prefectural Medical School. Four years later, he was promoted to be Chief of the hospital as well as the medical school. In 1883, he was transferred to the Dep't of Home Affairs, where he received an appointment as Acting Director of the Sanitary Bureau. During his occupation of the office, he was sent to Germany to pursue his study of medicine and returned home in 1892, He was next appointed Director of the Sanitary Bureau. When the famous Soma scandal case came up in 1893, he was arrested on the charge of complicity in it, but was acquitted soon after as the result of his honest and eloquent pleadings at the trial court. Subsequently he was appointed Sanitary Commissioner of the Army at the time of the Japan-China War. When the late General Kodama was sent to govern Formosa, the newly annexed dependency of Japan, he was singled out in 1897 by the General as Director of the Civil Administration Bureau

of the Colonial government. Though a man of medicine by profession he became by circumstances a man of politics and it was in the administration of Formosa that he displayed those remarkable abilities which finally brought him rapid official promotion. During the period of his administration of the Island, he enforced the Opium and Camphor Monopoly law, initiated the construction of railways and roads and developed along sound lines local industry. He was made a Baron in 1906 and given a seat in the House of Peers. When the South Manchurian Railway Co. was established in 1906, he was recommended as its first president and here he also displayed his distinguished abilities in the administration of the Railway. In 1908, when the 2nd Katsura Cabinet was organized, he received the portfolio of the Minister of Communications; resigned August, 1912; held the posts again, Dec. '12-Feb. '13. *Address:* No. 189, Hommura-chō, Azabu-ku, Tokyo. *Tel.:* 123 Shiba.

Gotō Takeo (後藤武夫), President of the Teikoku Inquiry Association (Teikoku Kōshinjo); *b.* Aug. the 3rd *y.* of Meiji (1870) in Fukuoka-prefecture; *e. s.* of Masuzō Gotō, a *samurai; m.* Tama, *e. d.* of Buhei Aoyagi of the same prefecture. *Educ.:* graduated from the Kansai Law School, entirely self-supporting. Has had experience as a newspaper writer, teacher, and miner, etc.; afterwards inaugurated the present Teikoku Inquiry Association, becoming its president. *Address:* No. 11, 1 chome, Kobikicho, Kyobashiku, Tokyo. *Tel.:* 885 Kyobashi.

Gotoda, Sen-ichi (後藤田千一), Director of the Tokushima Water-Power Electric Company; *b.* Aug. 1888; 1st *s.* of Shinnosuke Gotō, a *samurai* of Tokushima-ken; *m.* Naka, grand *d.* of Hyōzō Amaha, a *samurai* of Tokushima. *Address:* Kawashima-machi, Asane-gun, Tokushima-ken.

Gōtsu, Tomoya (郷津友屋), Public Procurator of the Chōsen Government; Chief Public Procurator of the Hang-Hung District Court; *b.* Mar. 1899 in Nagano-ken; 2nd *s.* of Tamesaburō Gōtsu; *m.* Tomi, 2nd *d.* of Matsuzō Yashiro. *Educ.*; graduated from the Meiji Law School, 1891. Public Procurator,

1895; after serving as Public Procurator in several District Courts and Osaka Appeal Court, was transferred to the present post in 1910. *Address:* Public Procurator's Office of the Hanghung District Court, Chosen.

Gunji, Naritada (郡司成忠), first-lieut. on the reserve, president of the Hōkōgikai; *b.* 1860 in Edo; 2nd *s.* of Narinobu Kōta, a *samurai* of the Tokugawa Shogunate, adopted into Gunji family, *Educ.*: entered Heigakuryo in 1872. Appointed lieutenant of navy; placed on the reserve, 1893; is pioneer of immigration to Shimushu, the northest island of Chishima archipelago; for 20 years has been engaged in cultivating the island and fishing in the north sea; took part in the Japan China war. *Tokyo Address*: 5, 1 chome Tsukiji, Tokyo. *Tel.*: 187 Kyobashi.

H

Habu, Shinsuke (羽生淺助), Colonel of Infantry. Commander of the 5th Infantry Regiment; *b.* 1866 in Kagoshima. Sub-Lieut., July 1887; Lieut., Nov. 1891; Captain, Dec. 1896; Major, June 1903; Lieut. Colonel, April 1907; Colonel, Aug. 1910. *Decorations*: 5th Order of S. T., 4th Order of R. S., 3rd Class of Golden Kite. *Address*: Aomori-shi, Aomori-ken.

Hachida, Ikutaro (八田郁太郎), Colonel of Artillery, sectional chief of the Tokyo Arsenal, member of the military Technical Committee; *b.* 1867 in Aichi-ken. Sub-Lieut., July 1888; Lieut., Nov. 1891; Captain, March 1895; Major, April 1900; Lieut. Colonel, Nov. 1904; Colonel, Dec. 1908. *Decorations*: 4th Order of R. S., 4th Class of Golden-Kite. *Address*: 17 Nijikki-cho, Ushigome-ku, Tokyo.

Hachisuka, Shigeakira (蜂須賀茂韶), Marquis (cr. 1884); Formerly *Daimyō* of Tokushima; Privy Councillor; Member of the House of Peers; *s.* Aug. 1846, in Tokyo; *b.* of Marisuke Hachisuka; *m.* Yoriko, aunt of Viscount Takasada Tokugawa. Once represented Japan in France about 1881; President of the House of Peers 1891—1896; Governor of Tokyo; Minister of Education, Sept. 1896—Nov. 1897; was appointed to present post the following year. *Address:* No. 9, Mitatsuna-machi, Shiba, Tokyo. *Tel.:* 36 Shiba.

Hachiya, Sadaoki (蜂屋貞興), Prof. at the Osaka Higher Technical School. *Address:* The Osaka Higher Technical School, Osaka.

Hada, Masukichi (羽田益吉), Army Pharmacist-Colonel, Instructor of the Medical Academy, chief of Sanitary Material Depot; *b.* 1863 in Tokyo. Pharmacist-Sub-Lieut., Oct. 1883; Pharmacist-Lieut., April 1887; Pharmacist - Captain, May 1895; Pharmacist-Major, Nov. 1902; Pharmacist-Lieut.-Colonel, Nov. 1907; Pharmacist-Colonel, Nov. 1910. *Decorations*: 6th Order of S.T., 4th Order of R. S. *Address*: No.

737 Sendagaya, Toyotama-gun, Tokyo-fu.

Hada, Koreyuki (羽太伊之), Surgeon-Inspector, Instructor at the Naval Surgeons School; decorated with the 3rd Order of the Rising Sun and the 4th Class of the Golden Kite. *Address:* No. 373, Shinmeichō, Komagome, Hongo-ku, Tokyo.

Hada, Hikoshirō (羽田彦四郎), Lawyer; *b.* July the 2nd *y.* of Meiji (1869) in Ōita prefecture; *s.* of Kakuya Hada; *m.* Yuki Kawashima in 1894. *Educ.:* graduated from the *Hōgakuin* (present Chūō Daigaku, a private law college), 1891. Passed the examination for the Bar and began practices at Tokyo; once was Vice-President of the Lawyers Association; participated in the inauguration of various business companies; was chiefly instrumental some years ago in making the Tokyo Street Railway Co. adopt a system of uniform rate of 3 *sen* for passenger fare. *Recreation:* checkers. *Address:* No. 13, 2 chome, Kobikicho, Kyobashiku, Tokyo. *Tel.:* 73 Kyobashi. *Club:* Dōki club.

Haga, Eijiro (芳賀榮次郎), *Igakuhakushi*, Surgeon Major-General, Chief of the Medical Dep't of the Imperial Guard Division; *b.* the 7th *m.* of 2nd *y.* of Keio (1866), Fukushima-ken. *Educ.*: graduated from the Medical College of the Tokyo Imp. Univ. Surgeon Sub-Lieut., June 1888; Surgeon Lieut., Nov. 1890; Surgeon Captain, Nov. 1893; Surgeon Major, Oct. 1899; Surgeon Lieut. Colonel, Nov. 1902; Surgeon Colonel, March 1905; Surgeon Major-General, Oct. 1910. *Decorations*: 3rd Order of R. S., 4th Class of Golden Kite. *Address*: No. 5, 1 chome, Hirakawa-cho, Kōjimachi-ku, Tokyo.

Haga, Gonshiro (芳賀權四郎), Engineer of the Department of Agriculture and Commerce; Lieutenant of Infantry; *b.* Apr. 1867; 4th *s.* of Shūsuke Haruna, a *samurai* of Saitama-ken, and adopted by Iyo Haga; *m.* Tetsu, 1st *d.* of Kadzusada Haga, a *samurai* of Tokyo. *Educ.:* Graduated from the College of Agriculture in the Tokyo Imperial University in 1892. Engineer of Akita-ken, 1892; one year volunteer 1892; Sub-Lieutenant, 1894; present post since 1885; took part in both Japan-China War and Russo-Japanese War, decorated with 4th Order of Rising Sun. *Address:* No. 29, Shirokane-

chō, Ushigome, Tokyo.

Haga, Tamemasa (垪和爲昌), 1st G. of 5th R., 5th O. M., *Rigakuhakushi* (Doctor of science), Professor of the Imperial University of Tokyo; Member of the Chemical Institutes of London and Berlin; *b.* Mejirodai, Tokyo, 23rd May, 1856; *s.* of Tametsuga Haga; *m.* Chiyo, sister of Nagayasu Oinuma, *Hōgakushi*, 1889. *Educ.:* studied chemistry at the Kōbu Daigakko (the predecessor of Technical College of the Imperial University) 1875—1881; studied chemical facts and theories at the Berlin University, 1896—1898. *Address:* No. 1, Sadowaracho, Ushigome, 1 chome, Tokyo.

Haga, Yaichi (芳賀矢一), *Bungakuhakushi;* Prof. of the College of Literature in the Tokyo Imperial University; *b.* May, 1867; 1st *s.* of Masaki Haga, a *samurai* of Fukui-ken; *m.* Kō, sister of Hōzō Shioda. *Educ:* graduated from the College of Literature in the Tokyo Imperial University, 1892; studied in the University Hall; studied in Berlin University by government order 1900—1902. Lecturer, and then Prof. of the 1st High School, 1894; Prof. of the Tokyo Higher Normal School, 1894; Assistant-Prof. of his alma mater; and held the Chair of Philology, and then the Chair of Japanese Classics; 1898—1900; it's Prof., 1902; *Bungakuhakushi*, 1905; decorated with 4th Order of merit. Is specially famous for his thorough knowledge of Japanese Literature. *Publications:* History of Japanese Literature; a chronology of Men of Letters; Ten Lectures on Japanese Literature; Ten Characteristics of the Japanese; and many others. *Address:* No. 23, 3 chome, Otowacho, Koishikawa, Tokyo. *Tel.:* 1180 Bancho.

Hagino, Suekichi (萩野末吉) Major-General; Commander of the 2nd garrison in Taiwan; *b.* 1861 in Okayama. Sub-Lieutenant of Infantry, 1881; Lieutenant, 1885; Captain, 1894; Major, 1898; Lieutenant-Colonel, 1903; Colonel, 1905; Major-General, 1910; decorated with the 3rd Order of the Rising Sun and the 3rd Class of Golden Kite. *Address:* Sogakyogai, Tainan, Tainan-ken, Formosa.

Hagino, Yoshiyuki (萩野由之), *Bungakuhakushi*; Prof. of the College of Literature in the Tokyo Imperial Univ.

(chair of Japanese classics), and of the Tokyo Higher Normal School; *b.* Apr. 1860 in Niigata-ken; 1st *s.* of Keikei Hagino; *m.* Sada 2nd *d.* of Totaro Maruoka. *Educ.:* finished the Course of Classics in the College of Literature of Tokyo University 1886. Secretary of the Senate, 1886; Official in the House of Peers, 1890; Prof. of the Peers' School, 1892; Prof. of Tokyo Higher Normal School, and of the Tokyo Female Higher Normal School, 1896; Lecturer of the College of Literature in the Tokyo Imp. Univ.; *Bungakuhakushi,* and present post, 1901; decorated with 4th Order of Merit. *Publications:* An Epitome of Japanese History; History of Japan; etc. *Address:* No. 7, Komagome Hōraicho, Hongō, Tokyo. *Tel.:* 3702 Shitaya.

Hagio, Kyuko (萩尾九皐), artist. Japanese painter. *b.* 1860 in Fukuoka-ken; *s.* of Kazutsugu Hagio; *m.* Makiko, *y. sister* Chokujo Fukada, Japanese painter. *Educ:* privately; went to Kyoto in 1885 and studied painting with the late Bairei until 1891. Made a tour in Tokushima for one year and in Iyo province for five years; afterwards was appointed several times examiner of the domestic industrial exhibitions and then was appointed as adjustment member and connoisseur of the forty-first art Association; obtained many prizes in various exhibitions. *Recreation:* study of art. *Address:* No. 9 Fushimi-cho 4 chome, Higashi-ku, Osaka. *Clubs:* Representative Committee of the Osaka Art Society.

Hagio, Tsutau (萩尾傳), Manager of the Sumitomo Steel Works; *b.* 1870 in Fukuoka-ken; *e. s.* of Shirō Hagio; *m.* Shimako Tsutsumi, *Educ.:* graduated from the College of Engineering in the Tokyo Imp. Univ.; finished the Graduate Course of the Purdue Univ., Indiana, U. S. A., 1902–1909. Employé of the Mitsui Co., 1898–1899; Special Apprentice to the Schenectady Locomotive Works, 1899–1902; Engineer of the Osaka Car Mfg. Co., 1903–1906; Chief of the Engineering Section of the Sumitomo Mine at Besshi, 1906–1910; present post since 1910. *Recreation:* walking in the suburbs. *Address:* No. 194, Kitano-machi, Onkijima, Nishi-ku, Osaka. *Tel.:* 1336 Nishi.

Hagiwara, Tokitsugu (萩原

時次), Engineer of the Iron-foundry. *Address:* Official House, Onigahara, Onga-gun, Fukuoka-ken.

Hakamada, Kishiro (袴田喜四郎), Pawnbroker, Alderman of Tokyo-fu, Dirctor of Tokyo Gas Co. Ltd. and Tokyo Electric Tramway Co. Ltd.; *b.* 10 Dec. in 1859; brother. of Mr. Yoshitaka Sano of Saitama prefecture; *m.* Hama Hakamada in 1881; *Address:* Nagasaki-cho, Honjo-ku, Tokyo. *Tel.:* 1115. Naniwa.

Hakui, Masajiro (羽喰政次郎), Captain; at present on the Waiting list; *b.* 1867. *Educ.:* graduated from the Naval Academy. Lieutenant-Commander, Feb. 1898; Commander, Oct. 1901; Captain, Oct. 1906; decorated with the 3rd Order of the Rising Sun and the 5th Class of Golden Kite. *Address:* No. 309, Nakashibuya, Toyotama-gun, Tokyo.

Hama, Heiemon (濱平右衛門), One of the highest taxpayers of Ibaraki-ken; Director of the Ishioka Bank; *b.* July, 1882 in Ibaraki-ken; 1st *s.* of Sataro Hama; *m.* Toyo, sister of Kiemon Kiuchi. *Address:* Ishioka-machi, Niihari-gun, Ibaraki-ken.

Hama, Koichi (濱弘一), Chief of the 1st Section of the Board of Audit; *b.* May, 1848; 2nd *s.* of Takesuke Hama, a *samurai* of Gifu-ken; *m.* Kin, 1st *d.* of Nanso Ibi, a *samurai* of Gifu-ken. Entered official service first as a junior official in the Board of the Financial Department, was afterwards promoted to the present post; decorated with 1st Order of Merit. *Address:* No. 5, Otsukakubomachi, Koishikawa, Tokyo. *Tel.:* 2238 Bancho.

Hamada, Dōki (濱田道紀), Judge; Sectional Chief in the Osaka Court of Appeal; *b.* Mar. 1896; 1st *s.* of Kosaku Hamada, a *samurai* of Kochi-ken; *m.* Matsu, 1st *d.* of Masakata Shimatsu, a *samurai* of Kochi-ken. *Educ.:* graduated from the College of Law in the Tokyo Imperial University, 1891. Judge, 1893; after served as Judge in several District Courts, was promoted to present post in 1907. *Address:* Shinkawasakimachi, Kitakū, Ōsaka.

Hamada, Gentatsu (濱田玄達), *Igakuhakushi*, Chief and Proprietor of Tokyo Obstetric Hospital, Physician-in-waiting to Court; *b.* 1954 in Kumamoto; *e. s.* of Gensai Hamada, an attendant physician. *Educ.:* studied at Clan

Medical School and graduated from Medical College, Tokyo Imp. Univ., 1880; studied in Germany, 1885—1888. Dir. of Kumamoto Medical School; Prof. of Medical College, Tokyo Imp. Univ., 1888; and then Dean of the College; resigned the post, 1897; now an acknowledged anthority on obstetrics. *Address:* Surugadai, Kanda, Tokyo. *Tel.:* 932 Honkyoku.

Hamada, Jimbei (濱田甚兵衛), Paper-broker, and of Osaka Paper Mill Co., Ltd; *b.* 1852 in Osaka. Succeeded his *f.* 1881. *Address:* Kita-Horie, Nishi-ku, Osaka.

Hamada, Kenjiro (濱田健次郎), Chief Clerk of the Osaka Chamber of Commerce; *b.* 1860 in Osaka; *e. s.* of Taijun Hamada. *Educ.:* graduated from Tokyo Imp. Univ., 1884. Prof. on conomics at Senshu Gakko (a private college). *Publication:* "Political Economy," etc. *Address:* Dōjima, Kita-ku, Osaka.

Hamada, Tokutaro (濱田德太郎), Judge; President of the Kanazawa District Court; *b.* Sept. 1856; 1st *s.* of Manji Hamada, a *Samurai* of Tokushima-ken; *m.* Fuji, 1st *d.* of Sosaku Kadzumi, a *samurai* of Tokushima-ken. Entered the Department of Justice, 1877. Judge, 1886; having filled the post of Judge in several Court and president of Takamatsu and Ōtsu District Courts was appointed to the present post; decorated with 4th Order of Merit. *Address:* Kanazawa.

Hamada, Tsunenosuke (濱田恒之助), Gov. of Toyama-prefecture; *b.* 1871 in the province of Kochi. *Educ.:* graduated from Political Division, Law College, Tokyo Imp. Univ., 1896. Councillor of Ibaraki-ken, 1897; Chief of Police of Yamanashi-ken, 1899; Chief Police of Ishikawa, 1900; Chief Police of Miyagi, 1900; Chief Police of Kanagawa, 1902; Secretary of Nara-ken, 1905; Sec. of Hokkai-Do, 1907; appointed to the present post, 1908. *Address:* Toyama-City, Toyama-ken. *Tel.:* 5 Toyama.

Hamaguchi, Kichiuemon (濱口吉右衛門), Soy Manufacturer; M. H. P., Pres. of Fuji Spinning Co., Ltd., and Toyokuni Bank, Ltd., Hamaguchi and Co.; *b.* 1862 in Wakayama-prefecture; *e. s.* of Yūgaku Hamaguchi, a wealthy family. *Educ.:* graduated from *Keiogijuku* (Keio Univ.). Took part in local politics, and elected M. H. R. three times; went abroad for business inspection,

1900; entered business and became Dir. of Kanegafuchi Spinning Co.; founded Tokyo Goods Exchange with the late Mr. Amenomiya; became Pres. of Fuji Spinning Co. when it was in a critical financial condition; elected M. H.P., 1907. *Publication:* Commercial and Industrial Policy towards Foreign Countries. *Recreation:* Education. *Address:* Koamicho; Nihonbashi-ku, Tokyo. *Tel.:* 1050 Naniwa.

Hamaguchi, Yūko (濱口雄幸), Vice-Minister of Communication since Dec. 1912; *b.* Apr. 1870, in Kōchi-ken; 3rd *s.* of Impei Midzuguchi, and adopted by Giritsu Hamaguchi; *m.* Natsu, 1st *d.* of his foster-father. *Educ.:* Graduated from the College of Law in the Tokyo Imperial University, 1895. Passed the Higher Civil Service Examination a year after his graduation from the university; having filled the posts of Secretary and Councillor of the Financial Department, of the President of Revenue Superintending Office of several Prefectures, and of Secretary, and the Departmental Chief of Tobacco Monopoly Bureau, was promoted to Chief of the Bureau, 1907; decorated with 4th Order of merit as a reward for his services during the Russo-Japanese War. *Address:* Zōshigaya, Takata-mura, Kitatoyoshima-gun, Tokyo-fu.

Hamamoto, Hachijiro (濱本八次郎), Pres. of Himeji Commercial Bank, Ltd., Himeji Electric Light Co., Ltd; *b.* 1862 in Hyogo-Prefecture. Succeeded his *f.*, 1898. *Address:* Fukunaka-machi, Himeji.

Hamamoto, Yoshiaki (濱本義顯), Managing Dir. of Shiroto Coal Mining Co., Ltd., and Nihon Fire-brick Manufacturing Co., Ltd., Nisshin Spinning Co. Ltd.; *b.* 1856 in Tottori-prefecture as a *samurai.* Entered the Government service as official of Comm. Dep't.; next Police-Inspector of Metropolitan Police Office under Baron Sonoda; succeeded his father 1896, and entered business as Pres. of Shiraishi Mining Co., when it was in a critical condition. *Address:* No. 47, Hikawachō, Akasaka-ku, Tokyo. *Tel.:* 26-90, Shimbashi.

Hamana, Hirosuke (濱名寛祐), Paymaster Colonel; Director of the Accountant's Department of the Imp. Guard Division; *b.* 1865 in Shidzuoka-ken, 3rd Class Paymaster, 1888; 2nd Class

—, 1891 ; 1st Class—, 1894 ; Sub-Inspector, 1895 ; 3rd Class Inspector, 1901 ; Paymaster Major, 1903 ;—Lieutenant-Colonel, 1904;—Colonel, 1907 ; decorated with the 3rd Order of the Rising Sun and the 4th Class of Golden Kite. *Address:* Headquarters of the Imp. Guard Division, Tokyo.

Hamanaka, Nihei (濱中二平), Director of the Shichiku Bank ; *b.* Feb. 1870 in Hyogo-ken ; 2nd *s.* of Benjiro Hamanaka ; *m.* Teru, sister of Heigoro Hada. *Address:* Shichikumachi, Tsuna-gun. Hyogo-ken.

Hamano, Torakichi (濱野虎吉), Commissioner of Tokyo fu ; decorated with the 4th Order of Merit. *Address:* No. 118, Kogaicho; Azabu, Tokyo. *Tel.:* 85, Shiba.

Hamano, Yashiro (濱野彌四郎), Engineer of the Formosan Government ; *b.* Sept. 1869, in Chiba-ken ; 2nd *s.* of Kyubei Kurokawa, and adopted by Noboru Hamano ; *m.* Kume, sister of Ren Miyazaki. *Educ.:* graduated from the College of Engineering in the Tokyo Imperial University, 1896. *Address:* Official House, 5 chome, Shoinstreet, Daihoku, Formosa.

Hamao, Arata (濱尾新), Baron (cr. 1907), L. L. D. (Cambridge) ; ex-President of the Tokyo Imperial University ; Member of the Privy Council; *b.* Apr. 1849; 1st *s.* of Kaheiji Hamao, a *samurai* of Hyōgo-ken ; *m.*

Saku, sister of Seishū Kubota. *Educ.:* studied in Europe and America. Councillor of the Department of Education, 1878 ; Vice-President of Tokyo University in 1884 ; made an inspection tour in Europe, 1885 ; Acting Principal of the Tokyo Fine Art School ; Director of the Special Education Bureau, 1888 ; nominated Member of the House of Peers, 1890 ; President of the Tokyo Imperial University, 1893—1897 ; Chairman of the Higher Educational Council, and then Minister of Education, 1897—1898 ;

Emeritus Prof. of the Tokyo Imperial University, 1905; Re-appointed to the present post, Dec. 1905 with *shinnin* (direct imperial appointment) rank in consequence of the celebrated "Strike movement" of the Professors; decorated with 2nd Order of Merit. *Address:* No. 33, Kanatomicho, Koishikawa, Tokyo. *Tel.:* 220 Bancho.

Hamaomote, Matasuke (濱面又助), Colonel of infantry, Commander of the Osaka regimental district; *b.* 1874 in Wakayama. Sub-lieut., March 1894; Lieut., March 1895; Captain, Nov. 1899; Major, Nov. 1904; Lieut.-Colonel, Dec. 1908; Colonel, Dec. 1912. *Decorations*: 5th Order of S. T., 4th Order of R. S., 4th Class of G. K. *Address*: Ote-maeno-cho, Higashi-ku, Osaka.

Hamazaki, Eizaburo (濱崎永三郎), Stock-broker; Inspector of the Shinagawa White Brick Company; Chief Manager of the Osaka Stock-Exchange; *b.* Apr. 1848 in Osaka-fu; 2nd *s.* of Iuemon Hasegawa; *m.* Tame, 1st *d.* of Daisuke Kawachi. *Address:* No. 32, 1 chome, Dōjimahama-dōri, Kitaku, Osaka. *Tel.:* 847 Higashi

Hanaoka, Toshio (花岡敏夫), Lawyer; *b.* 1874 in Matsumoto; 2nd *s.* of Chokusetsu Kirihara. *Educ.:* Law College of the Tokyo Imp. University. Became lawyer since his graduation, 1910. *Publications:* Essential idea of international private law; and some others. *Address:* 2-chome, Kakigaracho, Nihonbashiku, Tokyo. *Tel.:* 1548 Naniwa.

Hanabusa, Naosaburo (花房直三郎), *Hōgakuhakushi;* President of the Bureau of Statistics in the Cabinet; *b.* Nov. 1857; 3rd *s.* of Tanren Hanabusa, and brother of Viscount Yoshimoto Hanabusa; *m.* Yaye-ko, 1st *d.* of Yoshiaki Yamanouchi, a *samurai* of Kyoto. *Educ.:* studied German Law, Political Economy. Filled the post of Secretary of the Privy Council, and was Private Secretary to a Cabinet Minister till transferred to the present post; was decorated with 3rd Order of Merit in recognition of his services during the Russo-Japanese War. *Address:* No. 54, 5chome, Aoyama-minamimachi, Akasaka. *Tel.:* 365 Shiba.

Hanabusa, Yoshimoto (花房義質), Viscount, Member of the Privy Council since 1911, Vice-Pres. of the Japan Red Cross Society; *b.* the first month in the 13th year of Tempō

(1842) at Okayama; *e. s.* of Masatsura Hanabusa, a *samurai* of Okayama Clan; *m.* Chizukō; *e. d.* of Junichi Aoki of the same province *Educ.* studied Dutch under Kōan Ogata of Osaka and English under Daisuke Shibata of Nagasaki; afterward visited Europe and America. Entered Government office, 1869; Secretary of Foreign Dep't, 1870; *Chargé d'Affairs* at Seoul, 1876—1877; Minister Resident, 1880—1881, and narrowly escaped being killed by the anti-Japanese Korean mob; Minister Plenipotentiary; Vice-Minister of Agriculture and Commerce, 1888, and then transferred to the Imperial Household Department as Chief Auditor; promoted to Vice-Minister which he resigned in 1909; created Baron, 1896; promoted to Viscount, 1907, as a war reward. *Address:* Tsukiji, Kyobashiku, Tokyo. *Club:* Nihon Club. *Tel.:* 446 Kyobashi.

Hanabusa, Yushiro (花房祐四郎), Rear-Admiral, Chief Staff of N. S. of Port Arthur; *b.* 1867. *Educ.:* graduated from the Naval Academy. Lieutenant-Commander, Dec. 1897; Commander, Sept. 1900; Captain, Aug. 1905; decorated with the 3rd Order of the Rising Sun and the 5th Class of Golden Kite. *Address:* The Staff Office of the Port Arthur Naval Station.

Hanai, Hatasaburo (花井畠三郎), Member of the Nagoya Chamber of Commerce; Director of the Kinjyō Bank, of the Hokkai Bank, etc.; Dealer in Rice and Manure; *b.* May. 1858 in Aichi-ken; 3rd *s.* of Matasuke Okada, and adopted by Hachirozaemon Hanai. *Address:* No. 55, Tōmanmachi, Nishiku, Nagoya. *Tel.:* 660.

Hanai, Takuzo (花井卓藏), *Hōgakuhakushi*, M. H. R., Lawyer, Lecturer of the Chuo Univ., Member of the Committee on Law-Investigation; *b.* 1869 at Miharacho, Hiroshima-prefecture; 5th *s.* of Shirozaemon Tatsuhara, a Hiroshima Samurai; *m.* Hisa, *d.* of Taesuke Suzuki of Tokyo. *Educ.:* graduated from English Law School with honours, when he was only eighteen years old; grad. from Hōgakuin (Chūō Univ.); 1888. Elected Councillor of Japan Lawyers' Assciation and Chief Editor of *Hōgaku Shimpō* and attracted public notice for his scholarship and eloquence especially in criminal cases; M. H. R. since 1898. *Publications:* "Hijo-Kokusai-

hō-Ron" (Essays on Extraordinary International Law) "Shin-keihō-Hyōron" (Criticism of New Criminal Code). *Clubs:* Nippon Club, Sakurada Club. *Address:* Nishikichō, Kanda, Tokyo. *Tel.:* 883 Honkyoku.

Handa, Hisao (半田久雄), Surgeon-Colonel; Chief of the Surgeon Dep't of the 12th Army Division; *b.* 1863 in Fukuoka-ken. Surgeon Sub-Lieutenant, 1884;—Lieutenant; 1887;—Captain, 1890;—Major, 1897;—Lieutenant-Colonel, 1905; decorated with the 4th Order of the Rising Sun and the 4th Class of Golden Kite. *Address:* Kyobashi maenomachi, Higashi-ku, Osaka.

Handa, Yotaro (半田庸太郎), Stock-Broker, Pres. of Handa & Co., and Handa Mining Co.; *b.* '56 at Tokyo; *m.* Nochi Hirano, ex-Inst. of Tokyo Female Higher Normal School '06; Member of Tokyo Chamber of Commerce '93—'97. *Address:* Sakamotocho, Nihonbashiku, Tokyo (office), Nihonenoki-Nishimachi, Shibaku, Tokyo. *Tel.:* 221, 241 Naniwa, 241 Shiba.

Hani, Shōichi (羽仁詳一), Judge; President of the Nawa District Court. *Address:* The Nawa District Court, Okinawa-ken.

Hanihara, Masanao (埴原正直), diplomat, director of the Telegram Section of the Foreign Office; *b.* Aug. 1876 in Yamanashi-ken. *Educ.*: graduated the English political course of the Waseda *Seimon Gakko*, July 1897. Passed the diplomatic and consular service examination, Sept. 1898; eleve-consul at Amoy, Oct. 1898; attache to the legation at Seoul, May 1899; attache to the legation at Washington, May 1901; 3rd class secretary to the same, Oct. 1902; 3rd class secretary to embassy at the same, July 1904; 2nd class Secretary, July 1906; 1st class Secretary, March 1909. Was conferred with the 6th Order of S.T. in recognition of his service in the Boxers' trouble, 1900; afterwards decorated with the 5th Order of R.S. *Address*: F. O. Kasumigaseki, Kojimachi-ku, Tokyo.

Hanta, Ryōtaro (範多龍太郎), Proprietor of Osaka Iron Works, Hunter & Co.; *b.* 1871 at Kobe; *e. s.* of E. H. Hunter, an English resident. *Educ.*: studied at Kobe Commercial School; graduated from Engineering College, Glasgow Univ., 1888. The O. I. W. was organized by his father, 1881;

Hunter & Co. is a trading firm. *Recreation:* shooting. *Address:* K. Ajikawa, Osaka. *Tel.:* 2744 *l. d.* Nishi.

Hara, Daisaburo (原大三郎), Director of the Oita Bank, the Oita Savings Bank, the Toyooka Industrial Bank, etc.; *b.* June, 1856 in Oita-ken; 1st *s.* of Zenbei Hara; *m.* Kaga, 1st *d.* of Kwanji Taguchi. *Address:* Toyo-okamachi, Hemmi-gun, Oita-ken.

Hara, Katsuro (原勝郎), *Bungakuhakushi*; Prof. at the College of Literature of the Kyoto Imperial Univ. *Address:* Kyoto University, Kyoto.

Hara, Kei (原敬), M. P., -Home Minister; *b.* 2nd month, 1854 at Morioka. *Educ.*: studied at Foreign Language School and Law College. Took to journalism as a member of the staff of the *Hōchi*; went to Korea as newspaper correspondent with Marq. Inoue, special Envoy '82; entered Foreign Office Consul in Tientsin; Secretary and *Chargé d'affairs* in Paris '86; the Marquis' Private Secretary when Minister of Agr. and Com.; Dir. of Commercial Bureau at Foreign Office when the Late Count Mutsu was its chief; promoted to Vice-Minister of the Department, 1895; promoted to be Minister to Korea, '96,

which he resigned and became Chief Editor of the *Osaka Mainichi*; succeeded the Late Hoshi as Minister of Comm. '00—'01; then Chief Editor of *Osaka Shinpo*, and Minister of Home Dep't in the Saionji Cabinet '06—'08; Home Minister again and Pres. of the Imperial Railway Board, 1911–12; Home Minister thirdly since Feb. 1913. *Address:* Shiba Park, Tokyo. *Tel.:* 68 Shiba.

Hara, Ki (原燬), Assistant-Prof. of the College of Agriculture of the Tokyo Imperial University. *Address:* Official House, Agricultural College, Meguro-mura, Ebara-gun, Tokyo.

Hara, Kichiro (原吉郎), Managing Dir. of Shinsan Bank, Ltd., Dir. of Nisshin Co., Ltd., *b.* 1851 in the

province of Shinano. Succeeded his father, 1885. *Address:* Iidamachi, Nagano-prefecture.

Hara, Kingo (原 錦 吾), Manager of the Meiji Fire Insurance Co., Ltd.; *b.* Tokyo, in 1867; second *s.* of Motoyo Hara, a *samurai* of Tokyo; *m. e. d.* of Baron Koreaki Ibaraki. *Educ.*: graduated from the Tokyo Higher Commercial school, 1885. Taught, 1885–1891, in his *alma mater* and in other local commercial schools; in 1892, entered the service of the Meiji Fire Ins. Co., soon afterward being appointed his present position; through the introduction of Modern Methods the company soon came to the fore; in 1907 he was one of the founders of the Japanese Fire Insurance Association, and is at present chairman of its rating committee. *Address*: No. 28 Kita-Yamabushi-cho, Ushigome-ku, Tokyo. *Tel.*: 209 Bancho.

Hara, Rokurō (原 六 郎), Dir. of the *Yokohama* Specie Bank, of the Imperial Hotel, Ltd., the *Yokohama* Dock Co., Ltd., of the *Tokyo* Electric R'ly Co., Ltd., of the *Uraga* Dock Co., Ltd., the *Tokyo* Steamship Co., Ltd., and. of the *Tokyo* Savings Bank, Ltd.; *b.* in 1844 in Hyōgo-prefecture; 6th *s.* of Shindō, a well known family in the province of Tajima; *m.* Tomi, *d.* of Shōzaburo Dokura of Nara-prefecture. When young he rendered with Kuniomi Hirano splendid service on the Imperial side at the time of the Restoration; spent seven years in Europe and America in study as well as inspection. At the time of the *Saigo* Rebellion he was back in his native country and subsequently organized the 100th. National Bank with a few others; founded the Imperial Commercial Bank in 1894. Pres. of the *Yokohama* Specie Bank, 1883—1890. As a business man he ranks with Yasuda, Furukawa, Shibusawa and Ōkura, as one of the five greatest business men in the Empire. *Address:* Kita Shinagawa, Tokyo. *Tel.:* 295 Shiba.

Hara, Ryoichiro (原 亮 一 郎), Pres. of Kinkōdo Publishing Co. Ltd., and Dir. of Tōyō Printing Co. Ltd.; *b.* 1869 at Gifu-prefecture. *Educ.:* studied at the Tokyo Higher Commercial School for some years. Went abroad and entered Samuel & Co. and afterwards became Head of Miscellaneous Goods Dep't

of the Yokohama Branch of the firm; and then succeeded to his father's publishing and printing business. *Publication:* "*Shōgakko-Dokuhon*" (Textbook for Elementary School). *Clubs:* Kōjunsha, Beiyukyokai, Bōekikyōkai. *Address:* Ryusenji-machi, Shitaya-ku, Tokyo. *Tel.:* 252 Shitaya.

Hara, Sanekazu (原實員), Rear-Admiral of Engineering, on the Reserve; *b.* Mar. 1850 in Tokyo; 4th *s.* of Yasubei Hara, a *samurai* of Tokyo; *m.* Ryū, 3rd *d.* of Riemon Inaba. Was decorated with the 4th Order of Merit and the 4th Class of Golden Kite in recognition of his services during the Russo-Japanese War. *Address:* No. 600, Shimoshibuya, Shibuya-mura, Toyotama-gun, Tokyo.

Hara, Seigo (原靜吾), Captain, Commander of the *Naniwa* and *Yakumo*; *b.* 1866. *Educ.:* graduated from the Naval Academy. Lieutenant, Sept. 1890; Lieutenant-Commander, June. 1899; Commander, Feb. 1885; decorated with the 3rd Order of the Rising Sun. *Address;* No. 2236, Shinjuku, Zushi-mura Miura-gun, Kanagawa-ken.

Hara, Shidzuo (原靜雄), Engineer of Miye-ken. *Educ.:* graduated from the College of Engineering of the Tokyo Imperial University. *Address:* Kengyōmachi, Tsushi, Miye-ken.

Hara, Taneaki, (原胤昭), Proprietor of Tokyo Shutsugokunin-Hogosho (Tokyo Released Prisoners Help Society); Christian pastor at Hokkai-do Church for many years; went up to the capital and now well known as a founder of different charitable institutions while a writer for the *Yorozu* Newspaper. *Address:* Moto-yanagiwarachō, Kanda, Tokyo. *Tel.:* 2956 Honkyoku.

Hara, Tomitaro (原富太郎), raw silk merchant, M. of Yoko. Cham. of Com., Director of the 2nd Bank; of the Uji River Electric Company; Inspector of the Yokohama Life Insurance Company; *b.* Aug. 1868 in Gifu-ken; 1st *s.* of Kyuei Aoki, and adopted by Motosaburo Hara; *m.* Yasu, 1st *d.* of his foster-father. *Address:* No. 5, 3-chome, Bentendori. Yokohama. *Tel.:* 539 *l. d.*

Hara, Toshiyuki (原敏行), Director of the Kusano Bank; *b.* Jan. 1853 in Fukuoka-ken; 2nd *s.* of Yugo Yano, and adopted by Kyugo Hara; *m.* Masayo, 2nd *d.* of his foster-father.

Address: Takeno-mura, Ukiha-gun, Fukuoka-ken.

Hara, Yaotaro (原八百太郎), Veterinary Colonel; Instructor at the Military College; *b.* 1861 in Tokyo. Veterinary Sub-Lieutenant, 1886;—Lieutenant, 1890;—Captain, 1898;—Major, 1902;—Lieutenant-Colonel, 1904;—Colonel, 1907; decorated with the 4th Order of the Rising Sun. *Address:* No. 15, 6 chome, Aoyama-Minamimachi, Akasaka, Tokyo.

Hara, Yasutaro (原保太郎), Lord-in-Waiting in Kinkei Hall, M. of H. P.; *b.* 7th month '47 in the province of Tamba. *Educ.:* sent to America for study by the Government '71—'73; Gov. of Yamaguchi, Fukushima, and Hokkai-dō; Dir. of Forestry Bureau of Agr. and Com. Dep. *Address:* Shimo-Rokubancho, Kōjimachiku, Tokyo.

Hara, Yoshimichi (原嘉道), *Hōgakuhakushi*, Lawyer, *b.* 1867 in Shinano. *Educ:* graduated from Law College Tokyo Imp. University, '88 Councillor of Agr. & Com Dep't., Inspector of Mines which he resigned '91. *Recreation:* travelling. *Address:* Iidamachi. Kojimachiku, Tokyo; Hiyoshicho, Kyobashiku (office). *Tel.:* 407 Bancho, 520 Shimbashi (office).

Hara, Yoshinori (原吉德), farmer; Aud. of Yoshii Bank, Ltd., and Taisei Bank, Ltd.; *b.* 1861 in Fukuoka prefecture. Was entrusted with the readjusting of measurements of the fields of several villages of the prefecture. *Recreations:* pictures, curios, sweet oranges. *Address:* Yoshii-mura, Fukuoka-ken.

Harada, Bokusai (原田朴哉), Staff Sergeon, Dir. of Tokyo Dental School; *b.* 8th month '61 in Gifu. *Educ.:* graduated from Gifu Medical School and Medical College, California University. Prof. of Naval Medical College. *Address:* Iigurakatamachi, Azabu, Tokyo. *Tel.:* 2057 Shiba.

Harada, Jūei (原田十衛), Deputy Mayor of Tokyo; Member of the House of Representatives; *b.* Dec. 1861; 1st *s.* of Jujiro Harada, a *samurai* of Kumamoto-ken; *m.* Saki, 2nd d. of Sadamasa Tanabe, a *samurai* of Tokyo. Was once Private Secretary to the Minister of Education, and of Finance; is now Editor-in-Chief of Liberal News-agency; M. P., 1908; A member of the *Seiyukwai*

Address: No. 10, 6 chōme. Aoyama-Minamimachi, Akasaka, Tokyo. *Tel.:* 2681 Shiba.

Harada, Kyūjo (原田赳城), Pres. of Taiyo Life Insurance Co., Ltd., Dir. of Sōbu Railway Co., Ltd.; *b.* 1856 in Tochigi-prefecture. *Educ.:* graduated from Tochigi Normal School. Headman of Shimane-gun in Shimane-pref.. 1884; Headman of Oki-gun, 1889; Secretary of the prefecture, 1896. Elected M. H. R., 1897. *Address:* Komagome, Sendaki-cho, Hongo, Tokyo. *Tel.:* 998 Shitaya.

Harada, Kyukichi (原田久吉), Director of the Yokohama Commercial Bank; *b.* Sept. 1839 in Shidzuoka-ken; brother of Tadzusaburo Harada; *m.* Yoshi, 5th *d.* of Ichizo Higuchi. *Address:* No. 66, Miyazakimachi, Yokohama. *Tel.:* 491.

Harada, Sadasuke (原田貞介), Engineer of the Department of Home Affairs; *b.* Mar. 1865, in Yamaguchi-ken; 1st *s.* of Seiichi Harada; *m.* Ikuyo, 1st *d.* of Masando, Takeyasu, a *samurai* of Yamaguchi-ken. Engineer of the Public-works Inspection office, 1892; present post since 1905; decorated with 4th Order of Merit; became Chief Engineer of Shimonoseki Branch Office of the Public Works, Home Dep't since 1911. *Address:* Shimonoseki.

Harada, Saiirō (原田佐治郎), One of the highest taxpayers of Aomori-ken; *b.* Mar. 1850 in Aomori-ken; 1st *s.* of Sajiemon Harada; *m.* Miyo, aunt of Tashichirō Terada. *Address:* Yoshida-mura, Nishitsugaru-gun, Aomori-ken.

Harada, Shingi (原田眞義), Councillor of the Construction Bureau of the Railway Board. *Address:* No. 79, 3 chome, Kobinata-daimachi, Koishikawa, Tokyo.

Harada, Tasuke (原田助), B. D. (Yale Univ.) D. D. (Amherst College) L. L. D. (Edinburgh Univ.) President of Doshisha University, Kyōto; *b.* 1863 in Kumamoto, Higo; *s.* of Osamu Kamada, a *samurai*; *m.* Saki, sister of J. Kawamoto, M. D. of Kobe. *Educ.*: Doshisha College and Yale Univ. Pastor of Kumiai (Congregational) Churches in Tokyo, Kobe and Kyoto. Editor of Kirisutokyo Sekai (Christian world). Resident of the Christian Endeavor Union. President of the Doshisha since 1907. Delegate to the World Congregational Council in London, 1891. Delegate to the World Christian Endeavor Convention,

1900. Delegate to the World Missionary Conference Edinburgh, 1910. Travelled extensively in India in 1905. Lectured in Yale, Harvard, Hartford and other institutions in U. S. of America, 1910. *Publications*: The Faith and Ideal and the Time of Jesus (Japanese), the Faith of Japan (English), &c. *Address*: The Dōshisha, Kyoto. *Tel.*: Kami 3299.

Harada, Teisaburo, (原田悌三郎), Pres. of Yaitsu Bank, Ltd.; *b.* 1853 in Shizuoka-prefecture. Succeeded his father 1874. *Address:* Higashimasutsu-mura, Shizuoka-prefecture.

Haraguchi, Kaname (原口要), *Kōgakuhakushi,* Dr. of Railway Association; *b.* 1851. *Educ.:* Tokyo Imperial University and Yale University. One of the pioneer students sent abroad; has been R'ly Eng. in the Gov. R'ly service for a long time. *Address:* Nagatachō, Kōjimachiku, *Tel.:* 2923 Shimbashi.

Haraguchi, Kensai (原口兼濟), Lieut.-Gen. (ret.); *b.* in 1847 in the province of Bungo; adop. *s.* of Kentoku Haraguchi, a *samurai; m.* Seki, 3rd *d.* of Yoshitaka Yokogawa of Tokyo. *Educ.:* studied at the *Heigakuryo* (Mil. College). Appointed Sub-Lieut., 1872; Lieut., 1874; fought as Commander of the 1st Company of the Flying Inf. Third Battalion in the Saigo rebellion, 1877; Captain, 1877; Major, 1882; Vice-Dir. of the *Toyama Gakko* (Toyama Mil. School), 1887; sent to Germany, 1890; Colonel, 1891; Dir. of the Toyama Military School, 1891; took part in the China-Japan war; Chief of Staff to the 4th Army Division: again appointed Dir. of the Toyama School; Maj.-Gen., 1896; Commander of the Inf. 7th Brigade, 1900; promoted to Lieut.-Gen., 1905; fought in the Russo-Japanese war as Commander of the 13th Army Division, and was Comm.-in-Chief of the Saghalien Expedition Army; elected member of the House of Peers, August, 1910. Created Baron, invested with Grand Cordon of Merit and 3rd Class of G. K. as a war reward. *Address:* Sanaizaka, Ichigaya, Ushigomeku, Tokyo.

Haramoto, Daisaburo (原本大三郎), One of the highest taxpayers of Shimane-ken; Director of the Yasuki Bank; *b.* Sept. 1866 in Shimane-ken; 2nd *s.* of Gompachiro Haramoto; *m.* Tada, 1st *d.* of Saburobei Namikawa. Once

was Member of the Shimane Prefectural Assembly. *Address:* Yasukimachi, Nagi-gun, Shimane-ken.

Harimoto, Takayoshi (播本貞孝), Safe Maf., Pro. of Churitsu Co., Ltd., Managing Dir. of Nihon Spinning Co., Ltd., Dir. of Osaka Goods Co., Ltd., Alderman of Osaka-fu. *Address:* Honden, Nishiku, Osaka. *Tel.:* 485 Nishi.

Haruki, Gensaburo (春木源三郎), Colonel of Commissariat, Commander of the 5th Commissariat Battalion; *b.* 1868 in Mie-ken. Sub-Lieut. of Cavalry, July 1888; Sub-Lieut. of Commissariat, Nov. 1888; Lieut., Nov. 1891; Captain, Aug. 1895; Major, Feb. 1901; Lieut. Colonel, July 1904; Colonel, Nov. 1910. *Decorations:* 4th Order of S. T., 3rd Order of R. S., 4th Class of Golden Kite. *Address:* Hiroshima, Hiroshima-ken.

Haruki, Ichiro (春木一郎), *Hōgakuhakushi,* Prof. of the College of Law in the Kyoto Imperial University; *b.* July, 1870, in Tokyo; 1st *s.* of Yoshiakira Haruki; *m.* Yoshi, sister of Sōzaburo Yoshimura. *Educ.:* graduated from the College of Law in the Tokyo Imperial University in 1894; studied in the Univ. Hall; studied Roman Law in Germany, 1900—1904. Present post since 1905. *Address:* Shimmachi-noma, Musakojiminami-iru, Muromachi Kamikyo-ku Kyoto.

Harumoto, Jusuke (春元重助), representative member of the Harumoto Soap Manufactory, adviser to the Osaka Soap Manufactures Union; *b.* 3 Feb. of the 2nd *y.* of Kayei (1849) in Osaka-city; *s.* of Jūsuke Harumoto, a druggist; *m.* Yasu, *d.* of Sōbei Inamori. Engaged in the drug business, helping his father, when he was 16 years old; studied the soap manufactures since 1873 and established the soap works, 1879, and afterwards was president of the Osaka soap manufacturers union for 20 years; obtained over 30 prizes in various exhibitions home and foreign; the one-3rd of the whole quantity of soaps produced in Japan, which is estimated at two million yen per year, are manufactured at this factory; the products are exported to China, India, Siberia and Oceania beside consumed in Japan; the organization of this firm has been changed as a partnership and his 3 sons are engaged in the business as its representatives. *Recreation:* ballad drama. *Address:* No.

27, Jiunikenchō, Higashi-ku, Osaka. *Tel.:* 77, 2297 Minami, *l. d.*

Haruyama, Ankan (春山安勘), Director of the 67th Bank; *b.* Feb. 1851 in Yamagata-ken; 1st *s.* of Ankan Haruyama, a *samurai* of Yamagata; *m.* Sei, 2nd *d.* of Kambei Tabikawa, a *samurai* of Yamagata. *Address:* Tsuruokamachi, Nishitagawa-gun, Yamagata-ken.

Haseba, Sumitaka (長谷場純孝), M. P., ex-Minister of Education (from August, 1911 to Dec. 1912); *b.* 4th month '53; *e. s.* of Fujizo Haseba, a Satsuma *samurai* and a rich farmer by profession. *Educ.:* graduated from Kagoshima Clan school. Fought as a leader of Saigo's army in Satsuma Rebellion, and was severely wounded; played a splendid part with Munakata of Kumamoto when Counts Itagaki and Okuma raised the political party banner and afterwards imprisoned for political offences. Was a typical administrative official in his native province for many a year, and then appointed Chief Councillor of Home Dep't. have sat in the House of Representatives from its beginning; and was its president, 1908—11. travelled abroad in '06. *Address:* Official residence.

Hasebe, Shōichiro (長谷部照一郎), Major of Commissariat, attached to the 17th Battalion of Commissariat Troops; *b.* 1872 in Ehimeken. Sub-Lieutenant of Cavalry, 1894;—of Commissariat Troops, 1894; Lieutenant, 1897; Captain, 1900; Major, 1905; decorated with the 5th Order of Rising Sun and the 5th Class of Golden Kite. *Address:* The 17th Battalion of Commissariat Troops, Okayama.

Hasebe, Tatsutsura (長谷部辰連), M. of H. P., Lord-in-Waiting of Kinkei Hall; *b.* 2 May in 1844; a Fukui *samurai; m.* Kane, 3rd *d.* of Mr. Kwansei Watanabe, an Osaka *samurai.* Entered Board of Audit in 1868; Director of Industrial Bureau, and Governor of Yamagata prefecture. *Address:* Mita-Tsunamachi, Shibaku, Tokyo. *Tel.:* 3680 Shimbashi.

Hasegawa, Heinai (長谷川平內), One of the highest taxpayers of Yamagata-ken; Director of the Adzuma Bank, the Yamagata Electric Company, the Ryōu Agricultural and Industrial Bank; *b.* Sept. 1853 in Yamagata-ken; 1st *s.* of Nobumitsu Hasegawa; *m.* Mino, 1st *d.* of Kichibei Taze. *Address:* Yashiro-mura, Higashi-akitama-gun, Yamagata-ken.

Hasegawa, Keigoro (長谷川銈五郎), Mine-owner; *b.* 1868 at Karatsu, Nagasaki-ken; *s.* of Hisanobu Hasegawa. *Educ.*: graduated from the Karatsu Middle School and self-taught afterwards. Entered the Mitsui firm in 1880; member of its London Branch for 8 years; director of the Kobe, Hongkong and Moji Branches successively; established himself as a mine-owner, 1904. *Recreations*: billiards, shooting. *Address*: No. 6, 1 chome, Kitano-machi, Kobe. *Tel.*: 2879. *Clubs*. Tokyo Club; Shinkō Club.

Hasegawa, Keisuke (長谷川敬助), Pres. of Saitama Agr. and Ind. Bank, Ltd.; *b.* 1850 in Saitama-prefecture. Succeeded his father, Rokuzaemon Hasegawa, 1883. *Address.:* Kawahara-mura, Kitasaitama-gun, Saitama-ken.

Hasegawa, Kichisaburō (長谷川吉三郎), Foreign goods merchant; *b.* Nov. 1856 in Aichiken; 1st *s.* of Keizo Hasegawa; *m.* Koto, 4th d. of Shinzaburo Yoshida. *Address.:* No. 95 Tamaya-cho, Nishi-ku; Osaka.

Hasegawa, Kichisaburo (長谷川吉三郎), Member of the Yamagata Chamber of Commerce; Director of the Uyo Savings Bank, of the Yamagata Transportation Company, etc.; Inspector of the Ryōu Bank, etc.; *b.* Mar. 1865 in Yamagata-ken; brother of Kichinai Hasegawa; *m.* Yū, adopted niece of Kichijiro Hasegawa. *Address:* No. 511, Mikkamachi, Yamagata-shi.

Hasegawa, Kinsuke (長谷川謹介), Engineer of the Imperial Railway Board; Chief of the Western District of the Railway Administration Bureau; *b.* Aug. 1855, in Yamaguchi-ken; 2nd *s.* of Tamenobu Hasegawa; *m.* Cho, 2nd *d.* of Ihei Takeda, a *samurai* of Yamaguchi-ken. Was for years in the Formosan Government's Railway as its Chief Engineer, then Director, and was appointed to present post, 1909. *Address:* No. 12, Kitanagasa-dori, 5chome, Kobe, Hyo-

go-ken.

Hasegawa, Kiraku (長谷川龜樂), Confectioner, Dir. of Tokyo Confectionery Co., Ltd.; *b.* 1852 in Kanagawa-prefecture. Succeeded his father Raku Hasegawa, 1880. Maker of "*Kirakusembei*," a famous and popular Japanese biscuit. *Address:* Isezakicho, Yokohama. *Tel.:* 1389.

Hasegawa, Kyushichi (長谷川糾七), Member of the Nagoya Chamber of Commerce; Director of the Nagoya Timber Company; *b.* Aug. 1851 in Gifu-ken; 1st *s.* of Shichibei Yamaguchi, and adopted by Kozaburo Hasegawa; *m.* Kaya, 4th *d.* of his foster-father. *Address:* No. 674, Masakicho, Nishi-ku, Nagoya.

Hasegawa, Rizaemon (長谷川利左衛門), One of the highest taxpayers of Chiba-ken; Director of the Dainichi Bank, of the Narita Bank; Dealer in Drygoods; *b.* Apr. 1849 in Chiba-ken; 2nd *s.* of Buhei Shimbashi, and adopted by Rizaemon Hasegawa; *m.* Cho, aunt of Asazo Iida. *Address:* Narikamachi, Imba-gun, Chiba-ken.

Hasegawa, Seiya (長谷川誠也), *non de plume* "Tenkei," magazine editor; *b.* Dec. 1876 at Siiya, Kariba-gun, Niigata-ken; *s.* of Chikatora Hasegawa, a *samurai* of Siiya clan and banker; *m.* Chō, *d.* of Ryōzō Kumagai, 1804. *Educ.*: Tokyo Senmon Gakko (Waseda college). Entered the editorial dep't of Hakubunkwan and engaged in the editorial works of the "Shōnen Sekai" and Taiyō, 1897; advocated naturalism in the literary column of the "Taiyo"; besides lectured the modern French history of fictions at the literary college of Waseda Univ., 1909–10; proceeded to London for observing magazine publishing business there, June 1910; after one year and eight months travelled through Germany, France, Switzerland, Austria-Hungary, Italy and America; returned home, Oct. 1912. *Publications*: Naturalism, Precept of literature, "Mannenfude," A view on literary art (all in Japanese). *Recreations*: wrestle, journey. *Address*: c/o Hakubunkwan, 3 chome, Honchō, Nihonbashi-ku, Tokyo.

Hasegawa, Tameji (長谷川爲治), Director of the Osaka Mint; *b.* Aug. 1848, in Yamaguchi-ken; 1st *s.* of Tamenobu Hasegawa; *m.* Mon, 2nd *d.* of Kasuke

Iketa. Entered the Financial Office, 1869; Chief of Mint, 1893; sent to Europe and America by government order, 1886—1887; decorated with 2nd Order of Merit. *Address:* Official House of the Mint, Shin-Kawasaki-machi, Kita-ku, Osaka-shi.

Hasegawa, Teiichiro (長谷川貞一郎), Prof. of the 5th High School; *b.* (1870), Ishikawa-ken, *e. s.* of Chūbei Hasegawa, a *samurai* of Kanazawa; *m.* Sakae, 1st *d.* of Junji Aochi, Ishikawa-ken. *Educ.*: graduated from the College of Literature of the Imperial University, 1893. Appointed to present post in Oct. 1895. *Address*: Kumamoto, Kumamoto-ken.

Hasegawa, Yasuko (長谷川康子), Authoress known as *Shigure*, her *nom de plume*; *b.* 1879, in Tokyo, *d.* of Shinzo Hasegawa, lawyer. *Educ.*: self-taught. She is the originator of the *Buyo Kenkyu Kai*, or the Society for the Study of Dances. *Publications*: *Dai Nihon Bijin Den* (Belles of Japan), *Enji Den* (Belles of Japan, Supplemented), *Meiji Bijin Den* (Belles of Japan in Meiji Era), and other dramatic plays among which *Sakura-fubuki*, *Kai-choon Haōmaru*, and *Taketori Monogatari* are popular and were practiced on stages. *Recreations*: music, especially playing on *samisen*, flower arrangement, picture drawing, dancing, and dramatic plays. *Address*: No. 5, Sanchome, Shin Tsukudajima-cho, Kyobashi, Tokyo.

Hasegawa, Yoshimichi (長谷川好道), Viscount (Baron, cr. 1895; Viscount, 1907); General; Chief of the General-Staff since January 1912; ex-Member of the High Military Council; *b.* Aug. 1850; 1st *s.* of Tojiro Hasegawa, a *samurai* of Yamaguchi clan; *m.* Tatsu, adopted sister of Kichisaburo Uchida. Captain, 1871; Major, 1872; Lieutenant Colonel, 1873; Colonel, and Commander of the 11th Regiment of Infantry, 1878; stayed in France, 1885–1886; Major-

General, and Comander of the 12th Brigade of Infantry, 1886; commanded a mixed Brigade in the Japan-China War and took a distinguished part in the battles of Port Arthur and Wei-hai-wei; and was decorated with the 3rd Class of Golden Kite and the Double-Rayed of the Rising Sun as a war reward, 1895; Lieutenant-General, Commander of the 3rd Army Division and then of the Guards Division, 1896; invested with the Order of the Sacred Treasure, 1902; in the Russo-Japanese War he commanded the Imperial Guards Division under General Kuroki and led it to success and honour at the Battles of Yalu, Fenghungching, Yang-tzu-ling, Liaoyang; especially at Yang-tzu-ling he fought very gallantly, and after two day's severe fighting, the Japanese army finally were successful; the famous Russian General Count Keller, who commanded in person a Russian force consisting of two and a half divisions, fell mortally wounded in the course of the second day's operations; his loss was a particularly heavy blow to Kuropatkin, and it gave a great advantage to the Japanese army; this was one of the greatest services he rendered to the Empire during the war; was promoted to the rank of General during the course of the war, 1904; invested with the Grand Cordon of the Rising Sun, 1906; Commander of the Army Division stationed in Korea, 1907; decorated with 1st Class of Golden Kite and the Grand Cordon of the Rising Sun with the Paulownia Flower in recognition of his excellent services during the late war, 1907; High Military Councillor 1909. *Address:* No. 40, Waseda-cho, Ushigome, Tokyo. *Tel.:* 1500 Bancho.

Hasegawa, Yoshiyuki (長谷川芙之), Holder of 5th R. 3rd Order of Merit, Major-General on the reserve.

Mayor of Saga City; *b.* Saga, 7th July, 1842; *s.* Heihachi of Hasegawa. *Educ.*: Kadkwan, the clan school of Marquis Nabeshima. Engaged in O-u action at the time of the Restoration, and awarded a pension of 20 *koku* of rice; appointed

Captain of the Army, Jan. 1872; engaged in the battles of Saigo Rebellion, 1877; promoted Major, 1880; despatched to Korea as guard to the envoy extraordinary and minister plenipotentiary, 1887; promoted Colonel, 1892; appointed Commander of the 10th Infantry Brigade, 1894; Commander of the 17th Defensive Infantry Brigade, 1904; promoted Major-General, 1906. *Recreations:* Japanese checkers; reading; hunting. *Address:* Kwaisho-Koji, Mizunoyemachi, Saga.

Hashidzume, Sutezo (橋爪捨藏), President of Morioka District Court. *b.* May 1858; 1st *s.* of Seisuke Hashidzume, a *samurai* of Fukushima; *m.* Hisa, 1st *d.* of Ryuzaemon Araki, a *samurai* of Aomori-ken. Passed the Examination for Bench, 1887; after serving in several District Courts was appointed Judge of the Tokyo Appeal Court in 1896. *Address:* Uchimaru, Morioka-shi, Iwate-ken.

Hashiguchi, Kiyoshi (橋口清), Goyō by pen-name, painter (of decorative art) (oil painting and design); *b.* Dec. 1881 in Kagoshima. *Educ.*: Kagoshima middle school "Zoshikan," Tokyo Art school (gra. 1905). Given charge of his professional art by the Nihon Yusen Kaisha, Ltd.; engaged in ornamental painting; member of Museikai. *Address*: 31 Ichigaya-sanaizaka, Ushigome-ku, Tokyo.

Hashiguchi, Yūma (橋口勇馬), Colonel of Infantry; Commander of the 62nd Regiment of Infantry; *b.* 1863 in Kagoshima. Sub-Lieutenant of Infantry, 1883; Lieutenant, 1887; Captain, 1894; Major, 1901; Lieutenant. Colonel, 1905; Colonel, 1907; decorated with the 3rd Order of the Rising Sun and the 3rd Class of Golden Kite. *Address:* The 62nd Regiment of Infantry, Tokushima.

Hashimoto, Chujiro (橋本忠次郎), Eng. Contractor, Pres. of Kokko-sha Ltd., a large printing house and Bunkyo-sha, Ltd., Dealer in Patent Strong Papers; *b.* 1856 in Kumamoto-prefecture. First entered the Okura Co., next the Hayakawa-Gumi, a firm of contractors, and organized the Hashimoto Co. *Address:* Tsukiji, Kyobashi-ku, Tokyo. *Tel:* 711 Shimbashi.

Hashimoto, Katsutaro (橋本勝太郎), President of the Military Academy; *b.* May 1862, in Gifu-ken; *m.* Ei, sister of Ma-

tsutaro Kitahara, a *samurai* of Tokyo. Sub-Lieutenant, 1886; Lieutenant 1889; Captain, 1894; Major, 1900; Lieutenant Colonel, 1904; Colonel, 1906; decorated with 3rd Class of Golden Kite and 3rd Order of the Rising Sun in recognition of his services during the Russo-Japanese War; Maj.-Gen., 1911. *Address:* The Military Academy, Ichigaya, Ushigome, Tokyo.

Hashimoto, Keisaburo (橋本圭三郎), Chief of the Accountant's Bureau, Vice-Minister of Finance; *b.* Sept. 1865; 1st *s.* of Yajūro Hashimoto, a *samurai* of Niigata-ken; *m.* Chise, sister of Asataro Yamane, a *samurai* of Yamaguchi-ken. *Educ.:* graduated from the College of Law in the Tokyo Imperial University, 1890. Secretary of the Privy Council, 1892; having filled the posts of Secretary or Commissioner of several Departments, was appointed to present post in 1911. *Address:* No. 76, 6chome, Aoyama-minamichō, Akasaka, Tokyo. *Tel.:* 2525 Shiba.

Hashimoto, Keizaburo (橋本啓三郎), President of the Saga Municipal Commercial School, Saga; 2nd Grade of 7th Rank, *b.* at Isa, Hyogo prefecture, 28th Dec., 1866; *s.* of Rokubei Hashimoto; *m.* Sadako, 4th *d.* of *y.* Ikeguchi of his native place, 1897. *Educ.:* Toyo-oka Middle School, Hyōgo; Tokyo Higher Commercial School. Entered Sumitomo Bank, 1895, and managed Onomichi and Funabe Branch Offices; established the Takamatsu Municipal Commercial School, 1900; assumed present position April, 1907. *Recreation:* "yokyoku." *Address:* 28 Akamatsu-machi, Saga.

Hashimoto, Kichibei (橋本吉兵衛), One of the highest taxpayers of Hiroshima-ken; Director of the 66th Bank, of the Onomichi Savings Bank; *b.* Sept. 1862 in Hiroshima-ken; 1st *s.* of Seigo Hashimoto; *m.* Kei, 2nd *d.* of Eijirō Amako. *Address:* Jūyokka-machi, Onomichi, Hiroshima-ken.

Hashimoto, Koryo (橋本孝良), President of the *Chuetsu Kigyo Kabushiki Kwaisha* (a Company). *Address:* No. 1, Honden-machi, Nishi-ku, Osaka-shi. *Tel.:* 448 Nishi.

Hashimoto, Masaakira (橋元正明), Vice-Admiral (reserve); *b.* 1854 in Kagoshima. *Educ.:* *Heigakuryo* (efunct Naval College) and Naval College. Took part in the Satsuma Rebellion; Cadet, 1877;

fought in both Sino-Japanese and Russo-Japanese wars; Commandant of Port Arthur Naval Station; created Baron, 1907. *Address:* Nakano, Toyotama-gun, Tokyo.

Hashimoto, Masabei (橋本政平), Managing Dir. of Kinokuni Bank, Ltd.; *b.* 1846 in Wakayama-prefecture; 3rd *s.* of Zembei Matsumoto; adopted by Hyogoro Hashimoto. *Address:* Takaikecho, Wakayama-pref.

Hashimoto, Matakichiro (橋本又吉郎), Captain; Director of Yokosuka Port Affairs Dep't; decorated with the 3rd Order of the Rising Sun and the 4th Class of Golden Kite. *Address:* Yokosuka.

Hashimoto, Ryoei (橋本良英), Colonel of Artillery, an aide-de-camp and adjutant to H. I. H. Prince Sadanaru; *b.* 1862 in Fukuoka. Sub-Lieut., June 1886; Lieut., Nov. 1888; Captain, Nov. 1893; Major, Oct. 1898; Lieut. Colonel, March 1904; Colonel, Nov. 1907. *Decorations*: 4th Order of S. T., 3rd Order R. S., 4th Class of Golden-Kite. *Address*: No. 31, 7 chome, Aoyamakita-machi, Shibuya-cho, Toyotama-gun, Tokyo-fu.

Hashimoto, Saburo (橋本三郎), Major-General, Commander of the 4th Brigade of Infantry; *b.* 1864 in Tokyō Sub-Lieutenant, 1887; Captain, 1894; Major, 1898; Lieutenant Colonel, 1903; Colonel, 1905; Major-General, 1911. decorated with the 3rd Order of the Risng Sun and the 4th Class of Golden Kite. *Address:* Hirosaki, Aomori-ken.

Hashimoto, Sagoro (橋本左五郎), Prof. of the College of Agriculture in the Tohoku Imperial University; *b.* Oct. 1866, in Okayama; 2nd *s.* of Yoshitaro Hashimoto; *m.* Kayo, 1st *d.* of Sukesaburo Hattori. *Educ.:* graduated from the Sapporo Agricultural College, 1889; studied in Germany, 1895—1900. Assistant-Prof. of his *alma mater*, 1889; then full-Prof., 1900; present post, 1907. *Address:* No. 5, Kitahachijo Nishi, Sapporo, Hokkaido.

Hashimoto, Sessai (橋本節齋), Assistant Prof. of the College of Medicine in the Tokyo Imperial University; *b.* Dec. 1868; 1st *s.* of Issai Hashimoto, a *samurai* of Tsu clan. *Educ.:* graduated from the Medical College of the Tokyo Imp. Univ., University hospital assistant; Assistant in the Medical College; Head of the Komagome Hospital, 1899; shortly after present post. *Address:* No. 62, 2 chome, Motomachi,

Hongo, Tokyo.

Hashimoto, Shogo (橋本省吾), Pres. of Tokyo-fu Agr. and Ind. Bank, Ltd., *b.* 1855 in Tokyo-fu. Elected M. H. R., 1894. *Address:* Mizuho-mura, Minami-Katsushika-gun, Tokyo.

Hashimoto, Tatsujiro (橋本辰次郎), Pres. of Chamber of Commerce of Nagasaki, trader and shipowner; *b.* 1868 in Oita-prefecture; 2nd *s.* of Kempei Hashimoto; adopted by Yuzo Hashimoto, 1885 *Address:* Aburaya-machi, Nagasaki.

Hashimoto, Yuzo (橋本雄造), ex-Member of the House of Peers (Representative of the highest taxpayers); one of the highest taxpayers of Nagasaki-ken; Trader; *b.* Oct, 1848 in Oita-ken; 2nd *s.* of Mataemon Hashimoto. Once elected Member of the House of Representatives. *Address:* Edomachi, Nagasaki-shi.

Hata, Ichigaku (畑一嶽), ex-Chief-Goaler of the Kosuge Prison. *Address:* Kosuge, Minami-Ayase-mura, Minami-katsushika-gun, Tokyo.

Hata, Ryotaro (畑亘太郎), Minister P. and E. E. to Brazil since Jan. 1913; *b.* Feb. 1867 in Nagano-ken; 1st *s.* of Narikuni Hata; *m.* Teru, 1st *d.* of Haruo Sakata, a *samurai* of Tokyo. *Educ.:* graduated from the College of Law in the Tokyo Imperial University, 1890. Diplomatic Probationer, 1892, and dispatched to Austria; having filled post of Secretary in several Legations, was transferred to the Secretary of the Department of Foreign Affairs in April 1908, counsellor to embassy at Berlin 1906; decorated with 4th Order of Merit. *Address:* Japanese Legation in Brazil.

Hata, Sahachirō (秦佐八郎), Expert to the Government Infectious Diseases Investigation Laboratory, Discoverer of 606 or Salvarsan, an efficacious medicine for the cure of syphilis; *b.* in 1873 in the province of Iwami, Shimane-prefecture; *adopt. s.* of Tokuta Hata; *m.* Chiyo, *d.* of his adopted father. *Educ.:* graduated from the Okayama Higher Medical School, 1895; studied medical chemistry under Dr. Araki, 1895 — 1897; studied bacteriology and epidemiology at the Infectious Diseases Investigation Laboratory, 1897—1907. Engaged in the study of chemosheraphy of Spirillose with Dr. Ehrlich of Frankfurt while he was staying in Germany, 1907—1910 and made himself famous for

his discovery of 606 or *salvarsan*, an efficacious cure for syphilis and Rückfallfieber. Took part in the late war as a one year volunteer and was decorated with the 6th Order of the Rising Sun and is now Surgeon-Lieutenant in the 2nd reserve; lately awarded the 5th Order of the Double Rayed Rising Sun for his new medical discovery. *Publications:* very many works and reports on bacteriology and epidemiology. *Address:* No. 15, Kōgaicho, Azabu, Tokyo.

Hata, Toyosuke (秦豊助) Governor of Akita-ken; *b.* Aug. 1872, in Tokyō 1st *s.* of Genyu Hata; *m.* Shidzu, 2nd *d.* of Atsutaka Sakata, a *samurai* of Tokyo. *Educ.:* graduated from the College of Law in the Tokyo Imperial University, 1896. Official in the Home Office, 1896; Councillor of Fukui-ken, 1897; serving as Councillor of several Prefectures, was transferred to the present post in 1912. *Address:* Official House, Akita-shi, Akitaken.
Bungomachi, Nagasaki-shi.

Hatakeyama, Shozo (畠山省三), Pres. of Sanyo Commercial Bank, Ltd., *b.* 1853 in Okayama-prefecture. *Address:* Rokubancho, Okayama.

Hatano, Baron Keichoku (波多野敬直), Grand Master of the House of the Crown Prince; *b.* 10th month in 1850; *e. s.* of Mr Kyuzo Hatano, a Saga *samurai*; *m* Tame, 2nd *d.* of Gion Yano; entered H. I. M.'s Legal Service in 1884, Minister of Justice, 1903——1905 created Baron in 1907; *Address:* Ukyomachi, Yotsuyaku, Tokyo. *Tel.:* 409 Bancho.

Hatano, Shogoro (波多野承五郎), Dir. of Mitsui Bank and of Hokkaido Coal and Steamship Co.; *b.* 1st month '54 in Shizuoka; *e. s.* of the Late Hanzo Hatano, a Shogunate *samurai*. *Educ.:* graduated from *Keiogijuku* (Keio Univ.) '76. Took to journalism on the staff of the *Jiji*, and then entered the consular service as Consul at Tientsin, Sec. of Foreign Office; founded *Chōya* in '95 of which he acted as Chief Editor; accepted an appointment with the Mitsui firm when the Late Hikojiro Nakamigawa was entrusted with its management; his *e. d.* married Rikisaburo Go, *s.* of the Late Baron Go. *Address:* Kaminibancho, Kojimachiku, Tokyo. *Tel.:* 83 Bancho.

Hatano, Teinosuke (波多野貞之助), Prof. of the Tokyo

Higher Normal School; *b.* Aug. 1864; 1st *s.* of Hiroshi Hatano, a *samurai* of Tsuchiura Clan; *m.* Taki, sister of Yotaro Hase. *Educ.:* graduated from the Tokyo Higher Normal School in 1887; studied in Germany by government order, 1892—1896. Teacher of the Ibaraki Normal School, 1887; Teacher of his *alma mater* after return home from Germany in 1896, was appointed Lecturer, and then Prof. of the Tokyo Higher Normal School; once was a Prof. of the Tokyo Female Higher Normal School. *Address:* No. 82, Haramachi, Koishikawa, Tokyo.

Hataya, Sennosuke (幡谷仙之介), One of the higest taxpayers of Ibaraki-ken; *b.* Jan. 1854 in Ibaraki-ken; 2nd *s.* of Shosuke Hataya; *m.* Cho, 2nd *d.* of Jiro Kakehi, a *samurai* of Ibaraki-ken. *Address:* Ogawamachi, Higashi-ibaraki-gun, Ibaraki-ken.

Hatsumi, Keijiro (初見敬二郎), One of the highest taxpayers of Ibaraki-ken; Director of Bando Bank; *b.* Aug. 1847 in Ibaraki-ken; 1st *s.* of Kichizaemon Hatsumi; *m.* Yasu, 1st *d.* of Riemon Osawa. *Address:* Yamada-mura, Sashima-gun, Ibaraki-ken.

Hatsuse, Namiko (初瀬浪子), Iwao Hideko by proper name, actress; *b.* August 1889 in Tokyo; *d.* of Tōsui Iwao. *Educ.*: Tsukiji girls' elementary school, graduated from the Actress school, of Teikokuza. Made her first appearance on the stage of the Teikokuza in 1911; often practised as heroine of tragedy. *Recreations*: reading, theatre-going. *Address:* 1, 2 chome, Atago-cho, Shiba-ku, Tokyo. *Tel.*: 4367 Shiba.

Hatta, Ikutaro (八田郁太郎), Colonel of Artillery; Officer of the Tokyo Arsenal; *b.* 1866 in Aichi-ken. Sub-Lieutenant of Artillery, 1888; Lieutenant, 1891; Captain, 1798; Major, 1900; Lieutenant Colonel, 1904; Colonel, 1908; decorated with the 4th Order of the Rising Sun and the 4th Class of Golden Kite. *Address:* No. 17, Nijikkicho, Ushigome, Tokyo.

Hatta, Kinjiro (八田謹次郎), Director of the Hatta Bank; *b.* Sept. 1853 in Hiroshima-ken; 1st *s.* of Shinshichi Hatta; *m.* Ishi, 4th *d.* of Sennosuke Kibara. *Address:* Kujima-mura, Saegi-gun, Hiroshima-ken.

Hatta, Saburo (八田三郎), *Rigakuhakushi;* Prof. at the College of Agriculture of

the Tohoku Imperial University. *Address:* The Agricultural College, Sapporo, Hokkaido.

Hotta, Zen-uemon (堀田善右衛門), Director of the Fushiki Bank, etc.; Inspector of the Fushiki New Store Company; *b.* Oct. 1846 in Toyama-ken; 1st *s.* of Zen-uemon Hotta; *m.* Toku, 4th *d.*. of Seijiro Kuchiki. *Address:* Fushikimachi, Imidzu-gun, Toyama-ken.

Hattori, Ayao (服部綾雄), ex-Mem. of H. R., principal of the Private *Kanazawa* Middle School, Adviser to Furuya & Co.; *b.* in 1862 at Numazu, Suruga. *Educ.:* grad. from the Tsukiji Mission College and further studied ethics and psychology at the Princeton University. Appointed Dir. of the Okayama Middle School for many years; went to Seattle as Adviser to Furuya & Co. and was elected President of the Japanese Asso.; greatly helped his countrymen in America in combating the Anti-Japanese feeling; elected Mem. of H. R. for Okayama, 1907. A member of the *Kokuminto* (National party). *Address:* No. 20, Shiba Park, Tokyo.

Hattori, Ichizō (服部一三), Governor of Hyōgo Prefecture; Member of the House of Peers; *b.* Feb. 1851; 2nd *s.* of Hyōzo Watanabe, a

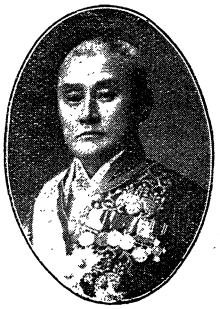

samurai of Yamaguchi, and adopted by Matazō Hattori; *m.* Sudzu, 2nd *d.* of Seichō Midzuno, a *samurai* of Tokyo. *Educ.:* studied Chinese Classics and English at Nagasaki; studied in America, 1869—1875. Appointed official of the Department of Education, 1875; and then its Secretary, 1880; after serving as the Dean of the Law College in the Tokyo Imperial University, President of the Preparatory Course of the same Institution, Director of the Bureau of Common School Affairs, Secretary and Councillor of the Educational Department, was appointed Governor of Iwate in 1891; of Hiroshima, 1896; and then of Nagasaki, and lastly present post in 1900; was a Japanese Commissoner in the New Orleans Exhibition,

1883; nominated Member of the House of Peers, 1903; decorated with 1st Order of Merit. *Address:* Official House, No. 28, 5 chome, Shimoyamate-dōri, Kobe, Hyogo-ken.

Hattori, Kintaro (服部金太郎), watch and clock manufacturer and dealer, Auditor of the Korean Industrial Co., Ltd., Executive Member of the Tokyo Chamber of Commerce; *b.* Tokyo, 9th Oct., 1860; *s.* of Kisaburo Hattori, of Owari; *m.* Man, *e. d.* of Kenjuro Yamamoto. Was apprenticed to a fancy-goods store when 12 years of age, and afterwards was employed by a watch maker, and then by a watch dealer. Established himself in the same line of business, 1881; removed to his present premises at Ginza and enlarged his business 1887; commenced manufacturing clocks and established the Seikōsha, his own factory, 1892; began the manufacture of watches 1895; appointed President of the Watch and Clock Dealers' Union of Tokyo. *Address:* No. 8, 4 chome, Ginza, Tokyo. *Tel.:* 1300, 1301, and 1302 Kyobashi.

Hattori, Kojuro (服部小十郎), Director of the Toyokawa Railway Co., of the Nagoya Electric Co., of the Aichi Cement Co., etc.; member of the Nagoya Chamber of Commerce; timber dealer; *b.* Mar. 1860 in Nagoya; 1st *s.* of Yosōji Hattori; *m.* Tatsu, sister of Gonzaemon Shimamoto. Once was elected a Member of the House of Representatives. *Address:* No. 136, Shimohorikawa-machi, Naka-ku, Nagoyashi. *Tel.:* 231 chō.

Hattori, Kotaro (服部孝太郎), Pres. of 83rd Uyeno Bank, Ltd., Aud. of Takai Reeling Co., Ltd.; *b.* 1867 in the province of Ise. Succeeded his *f.* 1891. *Address:* Tomoda-mura, Miye-ken.

Hattori, Otosaburo (服部於兎三郎), One of the highest taxpayers of Chiba-ken; Inspector of the Chiba Agricultural and Commercial Bank; *b.* Jan. 1860 in Chiba-ken; 2nd *s.* of Eitarō Yamakoshi, and adopted by Eitarō Hattori; *m.* Kumi, 1st *d.* of his foster-father. *Address:* Umigami-mura, Ichihara-gun, Chiba-ken.

Hattori, Seikai (服部正魁), Instructor at the Naval Academy; *b.* Apr. 1866 in Kumamoto-ken; brother of Shigeru Uno, and adopted by Seichō Hattori, a *samurai* of Kumamoto-ken; *m.* Setsu,

1st *d.* of his foster-father. *Educ.:* graduated from the College of Science of the Tokyo Imp. Univ., 1896. *Address:* Official House, the Naval Academy, Hiroshima-ken.

Hattori, Shikajiro (服部鹿次郎), *Kōgakuhakushi* (Civil Engineering); Prof. of the College of Engineering in the Kyūshū Imperial University; *b.* Apr. 1868, iu Fukuoka-ken; 3rd *s.* of Hikoroku Hattori; *m.* Moto, 2nd *d.* of Shin-ichi Asai, a *samurai* of Tokyo. *Educ.:* graduated from the College of Engineering in the Tokyo Imperial University, 1892. Engineer of Tokyo-fu, and Assistant-Prof. of his alma mater, 1894; Prof. of the 1st High School, 1896; of the Tokyō Imp. Univ.; present post since 1912. *Address:* Hakozaki, Fukuoka-ken.

Hattori, Susumu (服部漸), Engineer of the Iron-foundry; *b.* Feb. 1865; 2nd *s.* of Oki Hattori, a *samurai* of Hyōgo-ken; *m.* Nami, sister of Shotarō Hattori, a *samurai* of Tokyo. *Educ.:* graduated from the College of Engineering of the Tokyo Imperial University, 1892. Entered the Department of Agriculture and Commerce, 1892; Engineer of the Local Mining Inspection Office, 1893; once ordered to proceed to Europe and America, decorated with the 3rd Order of Merit. *Address:* Official House, the Iron-foundry, Hachiman-machi, Onga-gun, Fukuoka-ken.

Hattori, Tasuke (服部他助), Prof. of Gakushūin (the Peers' School); *b.* 1863; *Address:* Official House, the Peers' School, Takata-mura, Kita-toshima-gun, Tokyo.

Hattori, Unokichi (服部宇之吉), *Bungakuhakushi*; Prof. of the College of Literature in the Tokyo Imperial University; *b.* Apr. 1867; 3rd *s.* of Tohachi Hattori, a *samurai* of Nihommatsu clan; *m.* Shige, sister of Kin-ichi Shimada, a *samurai* of Tokyo. *Educ.:* graduated from the College of Literature in the Tokyo Imperial University, 1890; studied Chinese Classics in China, and Methods of Teaching in Germany, 1899-1906. Appointed official in the Department of Education, 1890; Prof. of the 3rd High School; and then of the Tokyo Higher Normal School; Private Secretary to the Minister of Education and Councillor of the Department of Education, 1897; School Inspector of the same Office; Manager of the Higher Educational Conference; As-

sistant-Prof. of his *alma mater*; and then its full Prof., 1902; *Bungakuhakushi*, 1902; Prof. of the Normal Course in the Peking University, being engaged by the Chinese Government, Aug. 1902; again Prof. of his alma mater, Feb. 1909; decorated with 4th Order of merit. He is a famous scholar of Chinese Classics. *Publications*; Logic; Text Book of Logic; etc. *Address:* No. 1825 Shimoshibuya, Shibuya-machi; Toyotama-gun, Tokyo.

Hattori, Yohei (服部與兵衛), Stonemerchant, M. of Tokyo Chamber of Commerce, Auditor of Imperial Stone Co. Ltd.; *b.* 18 Jan. in 1854; 2nd *s.* of Mr. Yohei Hattori of Tokyo; helped greatly in organizing Fukagawa Bank, Ltd., of which he is an adviser. *Address:* Izawa-cho, Fukagawa-ku, Tokyo; *Tel.:* 1144 Naniwa.

Hayakawa, Ryusuke (早川龍介), Member of the House of Representatives; *b.* Aug. 1853 in Aichi-ken; 1st *s.* of Todayū Hayakawa; *m.* Sai, 4th *d.* of Ryoseki Miyatsuno. *Educ.:* studied Chinese Classics and English. Once was Member of the Aichi Prefectural Assembly; made an inspection tour through America, China, and Corea. *Address:* Mutsumi-mura, Aomi-gun, Aichi-ken.

Hayakawa, Senkichiro (早川千吉郎), Managing Dir. of Mitsui Bank; *b.* 3rd month, '63; *e. s.* of Chūzo Hayakawa, a Kaga *samurai*; *m.* Sotoko *e. d.* of Kazūmasa Yamanaka of Ishikawa. *Educ.:* grad. Politics in the Imperial University of Tokyo. Entered Financial Dep't, and successively held the posts of councillor, secretary, and private secretary. In connection with the Chinese indemnity as well as a foreign loan he was twice dispatched to England by his chief Marq. Matsukata; in 1900 he resigned his official post and entered the Mitsui Co. as a Dir. of Mitsui Family association, and then Managing Dir. of the Mitsui Bank; now regarded as one of the foremost bankers of Japan. *Address:* Nagata-chō, Tokyo; *Tel.:* 2595 Bancho.

Hayakawa, Shintaro (早川新太郎), Colonel of Infantry, Commander of the Nagoya Regimental District; *b.* 1871 in Yamanashi-ken. Sub-Lieut., 1893; Lieut., Jan. 1895; Captain, Aug. 1899; Major, Oct. 1904; Lieut. Colonel, 1908; Colonel, March 1912. *Decorations:*

5th Order of S. T., 4th Order of R. S., 4th Class of G. K. *Address*: Takabatake, Nara-shi, Naraken.

Hayakawa, Shūzo (早川周造), One of the highest taxpayers of Gifu-ken; Director of the Nōbi Agricultural and Industrial Bank, the Fukujū Life Insurance Company; *b.* Aug. 1863 in Gifu-ken; 1st *s.* of Riemon Hayakawa; *m.* Jo, sister of Tetsusuke **Hasegawa**. Once elected Member of the House of Peers representing Gifu-ken. *Address:* Imao-machi, Umetsu-gun, Gifu-ken

Hayakawa, Tetsuji (早川鉄治), Managing Dir. of Otaru Lumber Co., Ltd, Nihon Storage Co., Ltd., Dir. of Nihon Wood Preservative Co., Ltd.; *b.* 1865 in Okayama Prefecture. *Educ.:* grad. from the Sapporo Agricultural School (Tōhōku Imp. Univ.) and studied Law in America. Entered the Government service as Diplomatic Attaché; Counsellor of Agr. and Com. Dep't.; promoted to Minister Resident; and then Dir. of Political Bureau. Retiring from Government service entered business and has been instrumental in bringing foreign capital into the country. *Address:* Kamishibuya, Tokyo-fu; *Tel.:* 2264 Shiba.

Hayami, Jirō (速水次郎), Manager of the Meiji Rubber Mfg. Partnership Co., Unltd.; *b.* Nov. the 1st *y.* of Meiji (1868) at Uyeno-machi in the prefecture of Mie; 2nd *s.* of Yoshikadzu Hayami. *Educ.:* studied Chinese classics from his father and English from foreigners. Has travelled through North and South America, the west coast of Africa, the islands of Oceania, and India for fourteen years and investigated the plantations of rubber-trees and manufacture of rubber therefrom; has invented many mechanical appliances. *Address:* No. 258, Shinagawajuku, Shinagawa-machi, Ebara-gun, Tokyo-fu.

Hayami, Seiji (早速整爾), Member of the House of Representatives, Chairman of the Hiroshima Municipal Assembly, Director of the Hiroshima Electric Railway Co. and of the Nisshin Match Co., Advisor to the Dai Nippon Rail Co. and of the Teikoku

Trading Co., etc.; *b.* Oct. 1868 in Hiroshima-ken; 2nd *s.* of Genzo Nakayama and adopted by Katsuzo Hayami; *m.* Ryū, 1st *d.* of his adopted father. *Educ.:* grad from the College of Politics and Economics of the Waseda Univ. and then from the Chūwō Daigaku (a private Law College). Chief instructor of the Saitama English School for two years; Member of the editorial staff of the Hakubunkwan Publishing firm; started the publication of the *Geibi Nichinichi Shinbun*, an independent daily paper in Hiroshima, besides being engaged in the business of printing and bookselling; has been several times Member and Vice-pres. of the Hiroshima prefectural assembly and Chairman of the Hiroshima Chamber of Commerce; elected Member of the House of Representatives in 1912 for the fifth time; has been one of the directors of the Hiroshima Economic Association as well as member of the Business-tax Investigation Committee for Hiroshima-ken for many years; owns several steamships and is now carrying on a prosperous transportation business on the Seto inland sea; has special interest in Forestry. *Publications:* "The Religions of Japan"; "Female education"; "Social improvement"; "A simple essay on the future of Japanese society"; "Manchuria and Korea"; "Finance and Economics"; "Situation of Japanese merchants," etc. *Recreation:* Gidayū (Ballad drama) *Address:* No. 9, Toriya-chō, Hiroshima-city, Hiroshima-ken. *Tel.:* 8. *Clubs:* Dōki club; Oriental Association; Tōbōkyokai; Economic Association.

Hayami, Takeru (速水猛), *Igakuhakushi;* Prof. of the College of Medicine in the Kyoto Imperial University. *Address:* The Kyoto Imperial Univ., Kyoto.

Hayamizu, Kenjiro (早水健次郎), Pres. of Kihoku Commercial Bank, Ltd., Hikimoto Soy Co.; *b.* 1874 in Miye-prefecture. Succeeded his father, 1904. *Address:* Hikimonocho, Miye-prefecture.

Hayasaki, Gengo (早崎源吾), Rear-Admiral (reserve), Pres. of Uraga Dockyard Co., Ltd.; *b.* 12th month '53 in Kagoshima; 3rd Lieutenant '78, took part in the Sino-Japanese war as Commander of *Akagi* and was rewarded for his service; *m.* Ito, 2nd *d.* of Kizaemon Hashimoto of Kagoshima. *Address:* Taka-

gichō, Aoyama, Akasakaku, Tokyo.

Hayase, Waheiji (早瀬和平次), One of the Highest taxpayers of Okayama-ken; Director of the Tamashima Commercial Bank; *b.* Feb. 1849 in Okayama-ken; 1st *s.* of Jiichirō Hayase. *Address:* Tsurejima-mura, Asaguchi-gun, Okayama-ken.

Hayashi, Aisaku (林愛作), Standing Director and in addition Manager of the Imperial Hotel, Ltd.; *b.* Oct. the 6th *y.* of Meiji (1873) in Gumma-prefecture; *e. s.* of Chiyokichi Hayashi; *m.* Ito, 4th *d.* of Chōshichi Aoki of the same prefecture. Early went over to the United States; served in a firm at Kobe for some time after his return home; present post since 1907. *Address:* No. 6, 1 chome, Motozono-cho, Kōjimachiku, Tokyo

Hayashi, Akira (林曄), Pres. of Hayashi Hospital; *b.* 5th month '66 at Tokyo; 2nd *s.* of Shinri Yamaoka. *Educ.:* graduated from the Medical College, Tokyo Imp. Univ. '92 and studied in Germany '95—'97. *Address:* 3 Chōme, Tsukiji, Tokyo. *Tel.:* 1077 Kyōbashi (office) 70 Shitaya.

Hayashi, Gonsuke (林權助), Baron (cr. 1907); Ambassador to Rome; *b.* Mar. 1860; 1s;

s. of Gonsuke Hayashi, a *samurai* of Aidzu clan; *m.* Kotake, 2nd *d.* of Tadatake Sekiba, a *samurai* of Aōmori-ken. *Educ.:* graduated from the College of Law in the Tokyo Imperial University, 1886. Appointed attaché at the Foreign Office, 1886; eleve-Consul at Chefoo, 1887; at Chemulpo, 1888; promoted full Consul, 1890; Consul at Shanghai, 1892; removed to a similar post at London, 1893 to be appointed six years later Secretary of the Legation; recalled home, was appointed Director of the Bureau of Commercial Affairs, 1898; Minister at Seoul, 1899; Minister at Peking, 1906—1908; present post, June, 1908; decorated with 1st Order of merit. *Address:* Japanese Embassy at Rome.

Hayashi, Haruo (林春雄),

Igakuhakushi; Prof. of the College of Medicine of the Tokyo Imperial University. *Address:* No. 15, 3 chōme, Iigura, Azabu, Tokyo.

Hayashi, Count Hirotaro (林博太郎), Lecturer of the Literature College, Tokyo Imp. Univ., Master of Ceremonies, Mem. of H. P.; *b.* 2nd month '68; *g. s.* of the Late Count Tōmōyuki Hayashi; *m.* Fuki *e. d.* of Takenosuke Tajima of Saitama. *Educ.:* graduated from Philosophical Division, Literature College of Tokyo Imp. Univ. *Address:* Atagoshitamachi, Shibaku, Tokyo. *Tel.:* 208 Shiba.

Hayashi, Ikutarō (林幾太郎), Chief of the Insurance Dep't of the Ōkura-gumi; *b.* the 5th *m.* of the 2nd *y.* of Keiō (1866) in the prefecture of Ōita; *s.* of Toshihisa Hayashi. *Educ.:* graduated from the Tokyo Higher Commercial School, July 1890. An official in the Government Railway Board; afterwards served at the Japan Kairiku Insurance Co., and then at the Japan Fire Insurance Co. either as Manager or Director; while in the service of Japan Kairiku Insurance Co., he stayed in London for some years as Superintendent of its branch there and had an ample opportunity of studying the science of marine insurance and actual business connected with it. *Address:* No. 22, Nandocho, Ushigome, Tokyo. *Clubs:* Nippon club and Kōjunsha. *Tel.:* 823 Bancho. Storage Co. and of Mitsui Bussan Co.; *b.* 1863 at Nakatsu, in Buzen. *Educ.:* graduated from Law College, Tokyo Imp. Univ., 1889. Became Chief Editor of *Nagasaki Chinzei Nippo;* a few years later was connected with *Kwansai Commercial News;* Chief of Investigation Section of Mitsui Firm 1896; sent to Europe in connection with bank business 1907; appointed Dir. of the Bank when its organization was remodelled. *Recreation:* reading and travelling. *Address:* Shimhamachō, Shibaku, Tokyo. *Tel.:* 725 Shiba.

Hayashi, Kenkichiro (林謙吉郎), Importer, Managing Dir. of Keihin Bank, Pres. of Kyōdō Emigration Co. and Marine Transportation Co.; *b.* 9th month '62 in Hyogo; Adopted into the Hayashi family and so he succeeded to his father's leather business; *Address:* Ginza, Tokyo; 398, 397 Kyōbashi.

Hayashi, Kiriku (林毅陸), Prof. of Keiō University; *b.* '71 at Karatsu; *Educ.:* graduated from Literature

College, Keiō Univ., '96, and sent to France for studu; was elected M. H. R. in 1912; *Publications:* "Russia," "Diplomatic History of Modern Europe" contributing editor to the *Nippon* since '06. *Address:* No. 1843, Shimo shibuya, Tokyō.

Hayashi, Komanosuke (林 駒之助), Director of the Akita Major Forest Office. *Address:* Higashinegoya-chō, Akita-shi, Akita-ken.

Hayashi, Moritaro (林 森太郎), Prof. at the 3rd High School; Sub-Lieutenant of Infantry. *Address:* The 3rd High School, Kyoto.

Hayashi, Ryutaro (林 龍太郎), lawyer, adviser to the Osaka Stock Exchange the Takata Co., the 1st Bank and of the several cotton Spinning Companies; *b.* 15 November of the 1st *y.* of Meiji (1868) in Wakayama-ken; *s.* of Shuro Hayashi; *m.* Yone, *e. d.* of Chobei Ōniwa, 1896, *Educ.*; graduated from the law College of the Tokyo Imp. Univ., 1892. Was procurator of the Sendai District Court for one year; afterwards became lawyer and is lecturer of the Kwansai University (law college); sent to England, Germany and France by Dept. of Justice of Government to investigate the Judicial system in 1906; is well known as lawyer in Osaka. *Publication:* "lecture on the code of civil procedure." *Recreation:* *Jūdo.* *Address:* No. 2 Dojima-hamadori, Kita-ku, Osaka. *Tel.:* 1552 Honkyoku.

Hayashi, Shinsuke (林 新助), Director of the Kyoto Fine Arts Club (a company); dealer in objects of Fine Art; *b.* Dec, 1869 in Kyotō; 1st *s.* of Shinsuke Hayashi; *m.* Ei, 1st *d.* of Shikobei Nishimura. *Address:* Miyoshi-chō, Chioin Komonmae, Yamato-ōji-higashiiru 2chōme, Shimokyo-ku, Kyoto. *Tel.:* 113 *l. d.*

Hayashi, Count Tadasu (林 董), ex-Minister of Communications; *b.* in the 2nd month of the 3rd Year of Kaei (1850) at Yedō (Tokyo); 3rd *s.* of Dōkai Hayashi, a

physician attached to the

Shogunate. *Educ:* He with Keiu Nakamura, Shōichi Toyama and Baron Kikuchi, was one of the first students sent to England for study by the Tokugawa Government. Took part in the *Hakodate* Battle against the Imperial Army, and was imprisoned for a couple of years for his share in it. Entered the civil service as an official of the Kanagawa-prefecture; next was appointed Secretary of Industrial Bureau and also of the Imperial House-hold Dep't; then Governor of the Hyōgo-prefecture; entered the central Government as Vice-Minister of the Foreign Office, 1891—1896; Minister to Peking, 1896; then at St. Petersburg, 1868; and then to St. James; was finally appointed Foreign Minister in the first *Saionji* Cabinet, 1906; created Baron, 1895; promoted to Viscount in 1902 for his meritorious services in bringing about the Anglo-Japanese Alliance; was granted the title of Count after the Russo-Japanese war; resigned the post Foreign Minister with the Premier in 1908; When the second Saionji Cabinet had been formed in August, 1911, he was appointed Minister of Communications, which he resigned Dec. 1912 with the Premier. *Publications:* "Itarii Shi" (History of Italy); "*Miru Keizaishō*" (Mill's Political Economy). *Recreations:* Reading and rural life. *Address:* Nishi-machi, Azabu-ku, Tokyo; *Tel.:* 58 Shiba.

Hayashi, Taichiro (林太一郎), Lieut. General; Commander of the 7th Army Division; *b.* Oct. 1856, in Ishikawa-ken; 3rd *s.* of Tarobei Hayashi; *m.* Sudzu, 1st d. of Jirobei Komori, a *samurai* of Aichi. *Educ.:* graduated from the Military Academy, 1886. Sub-Lieutenant of Infantry, 1881; Lieutenant, 1885; Captain, 1887; Major, 1893; took part in the Japan-China War as Commander of the 19th Infantry Regiment; Lieutenant Colonel, 1898; took part in the Russo-Japanese war as the Commander of the 14th Brigade of the Second Reserve Infantry, and after the end of the war was invested with 2nd class of Golden Kite and 2nd Order of Rising Sun as war reward; Major-General, 1905; present post since 1911. *Address:* No. 57, Saka-machi, Yotsuya, Tokyo.

Hayashi, Tamio (林民雄), Chief of the Passengers' Bureau of the Nippon Yūsen

Kaisha (Japan Mail Steamship Company); *b.* May, 1865 in Tokyo; 1st *s.* of Naotsune Hayashi, a *samurai* of Tokyo; *m.* Eiko, *d.* of the late Marquis Nodsu. *Address:* No. 85, 2 chōme, Ichibeichō, Azabu, Tokyo. *Tel.:* 2694 Shiba.

Hayashi, Tarō (林太郎), Major-General; Commander of the 33rd Brigade of Infantry; *b.* Apr. 1860 in Aichi-ken; 1st *s.* of Kyūsuke Hayashi; *m.* Suka, sister of Kagenta Uyeda, a *samurai* of Tokushima-ken. *Educ.:* graduated from the Military college 1888; studied in Germany 1894—1895. Sub-Lieutenant of Infantry, 1883; Lieutenant, 1887; Captain, 1893; in Japan-China War was on the Staff of the 1st Army, and was invested with 5th Class of Golden Kite as war reward; Major, Military Attaché to the Legation at Berlin 1898—1901; Lieutenant-Colonel, 1900; Colonel, 1903; decorated with the 3rd Order of Merit and 3rd Class of Golden Kite in recognition of his meritorious service during the Russo-Japanese War; Major-General, and present post, 1907. *Address:* Headquarters of the 33rd Brigade of Infantry, Ijima-mura Mitsu-gun, Okayama-ken.

Hayashi, Watarō (林和太郎), Prof. of the 3rd High School; *b.* Aug. 1850; 1st *s.* of Nakasuke Hayashi, a *samurai* of Kyoto. Entered the Educational Department, 1874; Instructor of the 8th High School, 1886; present post since 1907; decorated with 4th Order of Merit. *Address:* Nashikichō Imadegawa noboru, Kamikyoku, Kyoto.

Hayashi, Yuzō (林有造), ex-Cabinet-Minister; *b.* 17th Aug. 1842 in Tosa; 2nd *s.* of Hidetoshi Iwamura, a *samurai* of Tosa, and *brother* to Baron Michitoshi Iwamura, and adopted by Mojihei Hayashi, a *samurai*; *m.* Katsu, 1st *d.* of Jinzō Okazoe, of Tosa. At the completion of the Restoration he was ordered to proceed to England for the purpose of inspecting the system of commercial and industrial affairs, and customs and habits of the people, etc. there; on returning home in 1869 was appointed Councillor of Kōchi-ken; then transferred as Secretary of the Foreign Office, 1873—1874; during that time the Formosan Trouble broke out, and in connection with it he was despatched to Peking with Mr. Taneomi Soejima (afterwards Count), the then Foreign Minister. Afterwards he enter-

ed politics under Count Itagaki and fought for liberty and popular rights; was thrown into prison for ten years on the charge of complicity in the Satsuma Rebellion in 1877; when the Diet was opened for the first time in Dec. 1889, he was elected a Member of the House of Representatives for his native place; sat twice in the Cabinet, holding the portfolio first of Communications in the Okuma-Itagaki Cabinet, 1898, and then of Agriculture and Commerce in the 4th Itō Ministry; in 1903 he seceded from the Seiyūkwai, to which he then belonged, and organized the "Liberal Party" as ministerial supporters, but it soon collapsed; he has lost much of his influence in consequence and is now almost forgotten; has been decorated with the 4th Order of Merit. *Address:* No. 25, Ōtsukakubomachi, Koishikawa, Tokyo.

Hayashida, Gentaro (林田源太郎), newspaper-editor; *b.* Sept. 1874 in Nagasaki. *Educ.*: literary course of Tokyo Senmongakko (the Waseda college). Engaged in the editorial works of *Nihon bijutsu* and *Hiinagata* (both magazines are of fine arts), 1898; was editor of *Hochi* and *Fuji*; editor of *Miyako shimbun* since 1901; is known as an experienced editor of art. *Address*: 36, 1 chome, Aoyama-Minamicho, Akasaka-ku, Tokyo.

Hayashida, Kametaro (林田亀太郎), Chief Sec. of H. R.; *b.* 8th month '63 at Kumamoto. *Educ.:* graduated from Law College, Imp. Univ. of Tokyo, '87. Entered government service as Clerk of the Bureau of Legislation, next Councillor of the Bureau; and Secretary of Business Office of the Imperial Diet of which the Late Viscount Inoue was Pres.; Secretary of H.R., '90; Chief Secretary, '97. *Address:* Uchisaiwai-chō, Tokyo. *Tel.:* 818 Shimbashi.

Hayashida, Moritaka (林田守隆), One of the highest taxpayers of Fukuoka-ken; Director of the 61st Bank; *b.* Nov. 1848 in Fukuoka-ken; 1st *s.* of Moriaki Hayashida; *m.* Nami, 3rd *d.* of Jyōjin Hasegawa, a *samurai* of Fukuoka-ken. *Address:* Tasumarumachi, Ukiha-gun, Fukuoka-ken.

Hayashida, Yūō (林田勇夫), One of the highest taxpayers of Nagasaki-ken; Director of the Yagami Educational Bank; *b.* Nov. 1880 in Nagasaki; 2nd *s.* of Yūshiro Hayashida, a *samurai* of Nagasaki; *m.* Kuma, 1st *d.*

of Chōsaku Nagata. *Address:* Yagami-mura, Nishikanoki-gun, Nagasaki-ken.

Hazama, Kota (挾間光太), Captain, Commander of the 7th flotilla. *Educ.*: graduated from the Naval Engineering Academy. Lieut.-Commander, Jan. 1901; Commander, Aug. 1905; Captain, 1912. *Decorations*: 3rd Order of R. S., 4th Order of S.T., 4th Class of Golden Kite.

Hioki, Eki (日置益), Envoy Extraordinary and Minister Plenipotentiary to Chile; *b.* Jan. 1861, in Miye-ken; 5th *s.* of Inemon Hegi; *m.* Toki, 1st *d.* of Heizaburō Hoshino, a *samurai* of Tokyo. *Educ.*: graduated from the College of Law in the Tokyo Imperial University, 1888. Diplomatic Attaché 1891; after serving as Secretary of several Legations and Councillor of the Embassy in Berlin, was transferred to present post in 1908. *Address:* Japanese Legation in Chile.

Hibi, Ōsuke (日比翁助), Managing Director of Mitsukoshi Department Store; Director of the Imperial Theatre Co. Ltd.; *b.* June, 1860 in Kurume, Fukuoka Prefecture; 2nd *s.* of Yadayū Takei, a *samurai* of Fukuoka-ken, and adopted by Ōsuke Hibi; *m.* Harumo, 1st *d.* of his foster-father. *Educ.*: graduated from the Keiōgijuku. After having gained considerable experience, entered the Mitsui Bank and was subsequently transferred to the Tokyo Main Office where he was assigned the important position of sub-manager; when in 1895, the affairs of the drygoods department of the Mitsui Firm were readjusted, he was appointed General Manager, and again, 1903, when the dry-goods department was placed on an independent basis and the Mitsui Firm re-organized as a joint stock company, he was elected its managing Director, a post which he still retains; in 1906, made a trip through Europe and America and after his return home, adopted the department-store plan for the dry goods business. *Address:* No. 339, Kitashinagawa-machi, Ebara-gun, Tokyo. *Tel.:* 1333 Shiba.

Hibi, Shigeaki (日比重明), Gov. of Okinawa prefecture; *b.* May, 1848; 2nd *s.* of Shinnojyō Kawamura, a *samurai* of Miye-ken, and adopted by Shigetomo Hibi; *m.* Matsu, 1st *d.* of his foster-father.

Secretary of Kōchi-Prefecture, 1885; having filled the posts of Secretary and Councillor in several Prefectures, was appointed to the present post. *Address:* Official House, No. 1682 Higashi, Nawa.

Hibi, Tadahiko (日比忠彦), *Kogakukakushi* (Metallurgy); Prof. of the College of Science and Engineering in Kyoto Imperial University; *b.* Jan. 1873; 2nd *s.* of Noboru Hibi, a *samurai* of Fukui-ken; *m.* Koshiro, 1st *d.* of Chūichi Ban. *Educ.:* graduated from the College of Science in the Tokyo Imperial University in 1897; studied Civil Engineering in France and Germany by government order, 1902—1904. Assistant-Prof. of the College of Science and Engineering in the Kyoto Imperial University 1897; *Kogakuhakushi*, 1904; present post, 1906. *Address:* Matsukagecho, Kawaracho-tori nijyonoboru, Kamikyo-ku, Kyoto.

Hibiki, Nobusuke (日尾信亮), Mit. Intendant Inspector; Director of the Accountant's Department of the 1st Army Division; *b.* 1858 in Wakayama-ken. Sub-Lieutenant of Infantry, 1883; Lieutenant, 1887; Paymaster Lieutenant-Colonel, 1903;—Colonel, 1906; decorated with the 3rd Order of the Rising Sun and the 4th Class of Golden Kite. *Address:* No, 84, Yakuōjicho, Ushigome-ku, Tokyo.

Hibino, Kan (日比野寛), Dir. of Aichi 1st Middle School, *b.* 1866 in the province of Aichi; 3rd *s.* of Fuminobu Oda of a famous historical family; adopted to Hibino family. *Educ.:* graduated from Law College, Tokyo Imp. Univ., 1895. Inspector of Mines, 1895—1899; accepted an appointment of present post, 1899. *Recreation:* Tennis and running. *Address:* Hisayamachi, Nagoya.

Hibiya, Heizaemon (日比谷平左衛門), President of Kanegafuchi Spinning Company; Director of the Fuji Gas Spinning Company, the Tokyo Woollen Cloth Company, and the 1st Life Insurance Company; Inspector of the Japan Brick Manufacturing Company; President of the Japan-China Spinning Campany; Vice-

Chairman of the Tokyo Chamber of Commerce; *b.* Feb. 1848 in Niigata-ken; 3rd *s.* of Eizō Ōshima, and adopted by Tsune Hibiya; *m.* Moto, 2nd *d.* of Chōbei Kimura. When he was thirteen years of age. came up to Tokyo and entered the employ of Mr. Saito, a dealer in raw cotton; shortly afterwards, he started business in the same line on his own account in which he was very successful; in 1896, in co-operation with some of his friends, inaugurated the Tokyo Gas Spinning Company, being elected its Managing Director; when the affairs of the Fuji Gas Spinning Company were in a bad way he was entrusted with the work of readjustment, and succeeded in incorporating the two Companies, placing the amalgamated firms on a sound basis; when the Kanegafuchi Gassed Spinning Company was established by the members of the Mitsui family as principal shareholders, he was one of the promotors, and eventually elected its President; made a tour of America as one of the party of Japanese business men invited by the Chamber of Commerce on the Pacific Coast, 1909. *Address:* No. 203, Godenyama, Kitashinagawa, Shinagawamachi, Ebara-gun, Tokyo. *Tel.:* 388 Chō Shiba,

Hida, Heijiro (肥田平次郎), Judge of the Court of Administrative Litigation; *b.* Dec. 1871, in Gumma-ken; 1st *s.* of Aritoshi Hida, a *samurai* of Gumma-ken; *m.* Ito, 1st *d.* of Kansuke Yamamoto, a *samurai* of Tokushima-ken. *Educ.:* graduated from the College of Law in the Tokyo Imperial Univ., 1805. Passed the Higher Civil Service Examination, 1895; Secretary of the House of Representatives, ○ 1895; after serving as Councillor of the Department of Foreign Affairs, Second Secretary of Legation Councillor of the Department of Agriculture and Commerce, etc., was transferred to present post in 1910. *Address:* No. 22, Tameike Reinanzakacho, ○ Akasaka, Tokyo. *Tel.:* 2840 Shiba.

Hida, Shichiro (肥田七郎), Surgeon Lieutenant-Colonel; ex-President of the Tokyo Second Garrison Hospital; Instructor at the Military Surgeons' School; *b.* 1870 in Tokyo. Surgeon Lieutenant, 1899; — Captain 1901; — Major, 1904; —Lieutenant-Colonel, 1909; decorated with the 4th Order of the

Rising Sun and the 4th Class of Golden Kite. *Address:* No. 4, 1 chomo, Yamamoto-cho, Kojimachi, Tokyo.

Hida, Tomoshichi (肥田友七), A large Land-Owner; *b.* Apr. 1868 in Osaka; 1st *s.* of Tomosuke Hida; *m.* Koharu, 1st *d.* of Tomokichi Hodzumi. *Address:* No. 179, 1chome, Nagaboribashi-suji, Minami-ku, Osaka. *Tel.:* 1085 Minami.

Hida, Yahei (肥田彌兵衛), Representative of Toraya Bank; *b.* 1848 in the city of Osaka; *e. s.* of Late Yahei Hida, a well known millionaire. *Address:* Kyuhoji-machi, Minami-ku, Osaka. *Tel.:* 899 Minami.

Hidaka, Chichibu (日高秩父), Private Secretary to the Holder of the Privy Seal; *b.* Dec. 1852 in Tokyo; 1st *s.* of Yorinaga Hidaka; *m.* Riki, sister of Bunsō Kure, a *samurai* of Hiroshima; has been decorated with the 5th Order of Merit. *Address:* No. 1, 7chome, Aoyama Kitamachi, Shibuyamachi, Toyotama-gun, Tokyo. *Tel.:* 272 Shiba.

Hidaka, Eizaburo (日高榮三郎), Member of the House of Peers, Inventor of the Hidaka net (fishing yellow tails); *b.* Dec. 1897 in Miyazaki-ken; 1st *s.* of Kameichi Hidaka; *m.* Take, sister of Viscount Yataro Mishima. This is the 2nd time of his membership of H. P.; has been decorated with the 4th Order of Merit. *Address:* No. 103, Hōmmura-chō, Azabu, Tokyo. *Tel.:* 2450 Shiba.

Hidaka, Jutsuyo (日高實容), Public Procurator; chief Public Proc. of Kagashima District Court. *Address:* Kagoshima District Court Kagoshimashi, Kagoshima-ken.

Hidaka, Sōnojyo (日高壯之丞), Baron (cr. 1907); Admiral on the Reserve; *b.* Mar. 1848 in Kagoshima; 4th *s.* of Seinoshin Miyauchi, a *samurai* of Kagoshima, and adopted by Tōzaimon Hidaka, a *samurai* of Kumamoto; *m.* Fuku, 1st *d.* of Junki Sakamoto, a *samurai* of Kagoshima. *Educ.:* studied in the Naval Academy. Second Sub- Lieutenant, June 1877; and by successive promotion was ultimately raised to the rank of Admiral in Aug. 1908; placed on the retired list, Aug. 1909; took part in both the Japan China and the Russo-Japanese wars, has been invested with the 1st Grand Cordon of the Rising Sun and the 2nd Class of Golden Kite in recognition of his War services. *Address:* No. 7 Shinbori-

chō, Azabu, Tokyo.

Hidejima, Naritada (秀島成忠), Captain of the Navy Com. of the *Kurama*, a warships; *b.* 1897 *Educ.*: graduated from the Naval Academy. Lieutenant-Commander, Oct. 1898; Commander, Oct. 1901; Captain, Sept. 1907; decorated with the 3rd order of the Rising Sun and the 4th Class of Golden Kite. *Address:* 19, 7chōme, Aoyama-kitamachi, Akasaka, Tokyo.

Hidejima, Shichisaburo (秀島七三郎), Rear-admiral placed on the waiting list since Dec. 1912; *b.* 1867. *Educ.*: graduated from the Naval Academy. Lieutenant-Commander, Dec. 1897; Commander, Sept. 1900; Captain, Aug. 1905; decorated with the 3rd Order of the Rising Sun and the 4th Class of Golden Kite. *Address:* No. 22, Echizembori, Kyobashi, Tokyo.

Hidejima, Shichiro (秀島七郎), Colonel of Infantry, Commander of the 66th Regiment of Infantry; *b.* 1867 in Saga-ken. Sub-Lieut., July 1887; Lieut., March 1892; Captain, Dec. 1895; Major, Jan. 1903; Lieut. Colonel, March 1907; Colonel, Nov. 1910. *Decorations*: 5th Order of S. T., 4th Order of R. S., 4th Class of Golden Kite. *Address*: Utsunomiya, Tochigi-ken.

Higashi, Sekigoro (東堰五郎), Prof. of the Kōbe Higher Commercial School; *b.* Jnly, 1865; 3rd *s.* of Tarobei Higashi, a *samurai* of Nagasaki-ken; *m.* Moto, adopted *d.* of Fukujiro Tajima, a *samurai* of Nagasaki-ken. *Educ.*: graduated from the Tokyo Higher Commercial School in 1887. Teacher of the Commercial Schools of Nagasaki and Kumamoto; Prof. of the Tokyo Higher Commercial School, 1898; present post, 1903. Was ordered to proceeed to England and Germany to study the Art of book-keeping and practical business in 1908 *Address:* 51, Kumochi, Fukiaimura, Kobe.

Higashibojyo, Norinaga (東坊城德長), Viscount (cr. 1884); member of the Imperial Poetry Bureau; *b.* May 1869; 1st *s.* of Ninchō Higashibōjyō. *Address:* No. 48, Tansumachi, Yotsuya, Tokyo.

Higashikuze, Hideo (東久世久雄), Baron (cr. 1897); Seeretary to the House of Peers; *b.* July 1878 in Tokyo; 4th *s.* of Count Michitomo Higashikuze; *m.* Koroku, niece of Tan Hamaguchi, a *samurai* of Wakayama-ken. *Educ.*: graduated from the College

of Law, Tokyo Imperial University, 1905. *Address:* No. 19, Minami-yamabushicho, Ushigome, Tokyo. *Tel.:* 1705 Bancho.

Higashizono, Motoyoshi (東園基愛), Viscount (cr. 1884); Chamberlain; Court Councillor; *b.* June, 1851; 1st *s.* of Motoyoshi Higashizono; *m.* Ei-ko, sister of Prince Kuni. Is the descendant of the famous Kamatari Fujiwara. *Address:* No. 41, Ichi bancho, Kojimachi, Tokyo. *Tel.:* 89 Bancho.

Higo, Hachiji (肥後八次), Councillor of the Department of Communications; Secretary to the Electric Bureau of the same Department. *Address:* No. 63, Sakuradacho, Azabu, Tokyo.

Higo, Yukimori (肥後幸盛), ex-Mem. of the House of Representatives for Kagoshima-ken; *b.* Mar. 1863 in Kagoshima; 1st *s.* of Fukumori Higo, a *samurai* of Kumamoto; ***m.*** Mori, 1st *d.* of Fude Fukutome. *Educ.:* graduated from the Kagoshima Normal School. Once elected Member of the Kagoshima Prefectural Assembly; M. H. R. since 1908. *Address:* Tarumi-mura, Kanzoku-gun, Kagoshima-ken.

Higuchi, Hideo (樋口秀雄), author, lecturer; *non de plume* "Ryōkyō;" *b.* 1875 in Iida-machi, Nagano-ken. *Educ.:* studied philosophy at the college of literature of the Tokyo Imp. Univ. Engaged as lecturer at the Meiji and Kokugakuin Univs.; besides is chief editor of the "Shin Nihon," a monthly magazine. *Publications:* *Hekichō*, Age and literary arts *Rec.:* Go game. *Address:* 7 Hayashi-cho, Koishikawa-ku, Tokyo.

Higuchi, Kanjiro (樋口勘次郎), author and journalist; *b.* in November, 1871, in Nagano Prefecture; *s.* of Hanzaemon Higuchi, *m.* Tomoko, *s. d.* of Kiyomaru Kawai, in 1897. *Educ.:* graduated from the Higher Normal school of Tokyo, studied pedagogy for three years in England, France and Germany. He was the lecturer in the Higher Normal school of Tokyo, in the Waseda University, editor of the *Hochi Shimbun*, director of the Tokyo Institute of Education. He left the Government school as he opposed the uniform system of education now in vogue in Government schools. He failed in the General Election Campaign, 1912, for the membership in the House

of Representatives, because of his principle of abolishing the state text book system, which caused some book sellers betraying. *Publications*: many books of education. *Recreation.*: reading A short history of sociology, Collection of essays on society, social policy, (all in Japanese). *Address*: 110 Hakusangoten-cho, Koishikawa-ku, Tokyo. *Tel*: 1413 Bancho.

Higuchi, Kikichi (樋口喜吉), Colonel of Infantry, Commander of the 23rd Infantry Regiment; *b.* 1865 in Fukushima. Sub-Lieut., July 1889; Lieut., March 1893; Captain, May 1897; Major, June 1903; Lieut. Colonel; April 1907; Colonel, Aug. 1910. *Decorations*: 5th Order of S. T., 5th Order of R. S., 3rd Class of Golden Kite. *Address*: Kumamoto-shi, Kumamoto-ken.

Higuchi, Kisuke (樋口喜輔), Pres. of Seiwan Iron Works, Ltd., Dir. of Aomori Storage Co., Ltd., 59th Bank Ltd., Aomori Sav. Bank, Aud. of Aomori Electric Light Co., Ltd., M. C. C. of Aomori; *b.* 1856 in Aomori-prefecture. Succeeded his father 1889. *Address:* Omachi, Aomori.

Higuchi, Seizaburo (樋口誠三郎), Colonel of Engineers; Sectional Chief of the Land Surveying Department; *b.* June, 1862 in Hyogo-ken; 3rd *s.* of Eikō Higuchi, a *samurai* of Hyogo-ken; *m.* Yoshi, 1st *d.* of Saneo Ito, a *samurai* of Hiroshima-ken. Sub-Lieutenant of Engineers, Dec. 1882; Lieutenant of—, June 1886; Captain of—, Apr. 1892; Major of—, Feb. 1898; Lieutenant-Colonel, Feb. 1902; Colonel, Mar. 1905; has been decorated with the 3rd Order of the Rising Sun and the 4th Class of Golden Kite in recgonition of his services during the late war. *Address:* No. 17, Aoyama Takakimachi, Akasaka, Tokyo.

Higuchi, Nariyasu (樋口誠康), Viscount; Retired Captain of Infantry; Member of the House of Peers; *b.* Sept. 1865; 4th *s.* of Shidzuyasu Higuji. Sub-Lieutenant of Infantry, 1888; Captain, 1897; took part in the Japan China War; placed on the retired list, May 1900; Member of the House of Peers, 1904; decorated with 4th Order of the Rising Sun. *Address:* No. 88 Motosamegahashi, Minamimachi, Yotsuya, Tokyo.

Higuchi, Tokujiro (樋口登久次郎), Pawnbroker; Member of the Yokohama Chamber of

Commerce; Director of the 2nd Bank; *b.* May, 1859 in Yamanashi-ken; 3rd *s.* of Nobuzane Matsumoto, and adopted by Takujiro Higuchi; *m.* Tsune, 2nd *d.* of his foster-father. *Address:* No. 28, 2 chome, Hanasakicho, Yokohama. *Tel.:* 585

Hijikata, Kyucho (土方久徵), Director of the Bank of Japan; *b.* Sept. 1870 in Hokkaido; 2nd *s.* of Hisami Hijikata, a *samurai* of Hokkaido; *m.* Matsu, sister of Yasutaro Minomura. *Educ.:* graduated from the College of Law of the Tokyo Imperial University. *Address:* No. 10, Nishidaikucho, Fukagawaku, Tokyo. *Tel.:* 3193 Naniwa.

Hijikata, Hisamoto (土方久元), Count (cr. 1895); *Giteikan* (Councillor); *b.* Oct. 1833 in Tosa; 1st *s.* of Kyuyo Hijikata a *samurai* of Kōchi clan. *Educ.:* studied Chinese Classics. Was one of the distinguished figures of the Restoration Period; appointed Secretary of the Imperial Household soon after that memorable event in 1868; Chief Secretary in the late Prince Ito's Cabinet in 1885; was ordered to proceed to Europe, the same year; upon his return was appointed Privy Councillor; Minister of Agriculture and Commerce, July 1887—Sept. 1887; Minister of the Imperial Household, Sept. 1887—Nov. 1898; decorated with 1st Order of Merit. *Address:* No. 62, Hayashicho, Koishikawa, Tokyo. *Tel.:* 160 Bancho.

Hijikata, Yasushi (土方寧), *Hogakuhakushi*, Prof. of the College of Law in the Tokyo Imperial University (civil code and English law); *b.* Feb. 1859; 1st *s.* of Naoyuki Hijikata, a *samurai* of Kōchi-ken; *m.* Tsune, sister of Kenkichi Kodera, a *samurai* of Hyogo-ken. *Educ.:* graduated from the College of Law in the Tokyo Imperial University in 1882; studied in London by government order, 1887—1890. Assistant Prof., and then full Prof. of his alma mater. Ordered to proceed to Europe and America, May, 1901. *Tel.:* 846 Bancho.

Hijikata, Yūshi (土方雄志), Viscount; Official to the Formosan Government; *b.* Aug. 1856 in Tokyo; 1st *s.* of Hisami Hijikata, a *samurai* of Tokyo, and adopted by Yūei Hijikata. Elected member of the House of Peers, 1890; present post since 1899. *Address:* Tōra

Seiho Hokutogai. Shokachō, Formosa.

Himejima, Chikugai (姫島竹外), artist, (Nanso school); *b.* March of the 11th *y.* of Tenpo (1840). *Educ.*: studied paintings under Tōho Murata and Shungyu Ishimaru; is now adviser to Yushinokai and member of Japanese art association. *Address*: 6chome Nakanoshima, Kita-ku, Osaka.

Hinata. Terutake (日向輝武), 4th O. M., member of the House of Representatives, Director of the Nihon Dempo Tsushinsha (The Japan news agency, Ltd.), auditor of the Aratsu Mining Company Ltd.; *b.* Idemura, Gumma-gun, Kozuke; *s.* of Jubei Hinata; *m.* Kin, *d.* of Gonbei Majima, of Tokyo. When young, joined the Liberal Party and was engaged in politicel agitations; went over to the U. S. A, 1886; entered the Pacific University there; issued a news-paper in San Francisco; returned home, 1896, *Address:* 1. Shinsakana-chō, Kyobashiku, Tokyo. *Tel.:* 235 Kyobashi, 1241 Shitaya.

Hino, Kuniaki (日野國明), Lawyer; chairman of the Osaka City Council; Elected Member of the House of Representatives, at the bye-election of Feb. 1911. *Address:* No. 820, Isemachi, Kita-**ku,** Osaka.

Hino, Kurobei (日野九郎兵衛), Director of the Japan Pharmaceutical Company; *b.* May 1863 in Osaka; 3rd *s.* of Isaburo Shibuya, and adopted by Kuemon Hino; *m.* Toku, 1st *d*, of Soboku Kanō. *Address:* No. 42, 2chōme, Awajicho, Higashiku, Ōsaka. *Tel.:* 503 Cho, Higashi.

Hino, Yōsō (日野洋曹), One of the highest taxpayers of Hiroshima-ken; Director of the Mitsugi Savings Bank; *b.* Jan. 1863 in Hiroshima-ken; 1st *s.* of Motoi Hino; *m.* Toyo, *d.* of Kichizaemon Yamada. *Address:* Yoshida-machi, Tagata-gun, Hiroshima-ken.

Hinonishi, Mitsuyoshi (日野西光善), Viscount (cr. 1884); Shinto-Priest of Heian-shingū, a First Class Government Shrine; *b.* Dec. 1849; 1st *s.* of In-ei Hinonishi. Shinto-Priest of Toyokuni Shrine, Feb. 1883; of Shiramine Shrine Mar. 1885; of Yojyonawade Shrine, Mar. 1890; Member of the House of Peers, July, the same year; then present post. *Address:* No. 35, Hirokōji-dōri-teramachi, Higashi-iri Higashisakuramachi, Kamikyo-ku,

Kyoto.

Hirabayashi, Kwanjiro (平林勘次郎), Pres. of Andon Electric R'ly Co., Ltd., Dir. of Hokuan Bank, Ltd., *Shinanomimpo*, Ltd; *b.* 1851 in Shinshu; *e. s.* of Late Moriharu Hirabayashi. Succeeded his father, 1879. *Address:* Omachi, Nagano-prefecture.

Hirabe, Sadaichi (平部貞一), Rear Adm. of Engineering; Placed on the waiting list since December 1912; decorated with the 3rd Order of the Rising Sun and the 4th Class of Golden Kite.

Hiraga, Toshi (平賀敏), Director of the Imperial Mineral Water Company; President of the Sakura Cement Company; Inspector of the Meiji Oil Company, the Minomo-Arima Electric Railway Company, and the Kanegafuchi Spinning Co.; *b.* Aug. 1859 in Tokyo; 4th *s.* of Shōmu Hiraga, a *samurai* of Tokyo; *m.* Mitsu, sister of Jūkichi Yamamoto, *Address:* No. 5751 Tennoji-Karasugatsuji-machi, Minami-ku, Osaka. *Tel.:* 234 chō Minami.

Hiraga, Yoshiharu (平賀義美), *Kogakuhakushi*; President of the Osaka Woven goods Co.; Director of the Japan Volcanic Ashes Company; *b.* Aug. 1857 in Fukuoka-ken; 3rd *s.* of Genji Ishimatsu, *samurai* of Fukuoka-ken and adopted by Yoshikadzu Hiraga; *m.* Suma, 1st *d.* of his foster father. *Educ.:* graduated from the College of Engineering of the Tokyo Imperial University. Entered business after many years' Official service; was elected special member of the Osaka Chamber of Commerce. *Address:* No. 37, Tosabori-uramachi, Nishi-ku, Osaka. *Tel.:* 455 Nishi.

Hirai, Gonshichi (平井權七), Dealer in Pumping Machinery; *b.* Oct. 1852 in Kyoto; 2nd *s.* of Gonzaburō Hirai; *m.* Ei, 1st *d.* of Keihō Niwa. Once elected Member of the Kyoto Prefectural Council. *Address:* No. 21, Teramachi-matsubara-minami-iri-Uematsucho, Shimokyo-ku, Kyoto. *Tel.:* 842 Shimo.

Hirai, Ikutaro (平井毓太郎), *Igakuhakushi*; Prof. of the College of Medicine in the Kyoto Imperial University; *b.* Oct. 1865 in Miye-ken; 1st *s.* of Jihei Koba, and adopted by Kyutaro Hirai. *Educ.:* graduated from the College of Medicine in the Kyoto Imp. Univ. in 1890; studied Paediatrics in Germany by Government's order, 1899—1902. Assistant in his

alma mater 1890; Assistant Prof. of the Kyoto Imp. Univ., 1900; full Prof. of the same Institute, 1902; *Igakuhakushi*, 1904. *Address:* Masuya-machi, Tomikojimarutamachi sagaru, Kamikyoku, Tokyo.

Hirai, Kumasaburo (平井熊三郎), Director of the *Kigyo* Bank, Chief of the Kyoto Industrial Committee, Director of Tango Electric Light Co. L'td, Proprietor of Kyoto Nippo (daily paper) and Kyoto printing House, M. of Kyoto C. of Com.; *b.* 1874 in Kyoto; 3rd *s.* of Shimezo Tsuchikura; adopted by the late Tose Hirai. Succeeded his mother, 1888, and afterwards elected M. of Kyoto City Assembly. *Address:* Matsubara, Odawara-chō, Shimokyoku, Kyoto. *Tel.:* 725 *l. d.* Shimo.

Hirai, Roku-uemon (平井六右衛門), One of the highest taxpayers of Iwate-ken; Director of the Iwate Bank, of the Morioka Bank, of the Hanamaki Bank; of the Nambu Iron bottle Company; Inspector of the Morioka Electric Company; Brewer; *b.* Dec. 1865 in Iwate-ken; 1st *s.* of Yōzō Hirai; *m.* Sei, 1st *d.* of Sanzō Imano. *Address:* Hidzumemachi, Shiba-gun, Iwate-ken.

Hirai, Sei-ei (平井正衛), Lieutenant-General on the reserve since September 1912; *b.* Oct. 1855 in Kumamoto-ken; 1st *s.* of Ichiro Hayashi, and adopted by Ichiko Hirai; *m.* Masu, 1st *d.* of Kansuke, Abe. Kumamoto-ken; 1st *s.* of Ichirō Hayashi, and adopted by Ichiko Hirai; *m.* Masu, 1st *d.* of Kansuke, Abe. *Educ.:* graduated from the Military Academy, and from the *Toyama Gakko*, 1890. Sub-Lieutenant, 1879; Lieutenant, 1883; Captain, 1886. Major, 1894; Lieutenant-Colonel, 1900; Colonel, 1903; Major-General, 1907; present post. 1910; was decorated with 3rd Order of Merit and 3rd Class of Golden Kite in recognition of his services during the Russo-Japanese war. *Address.:* Headquarters of the 20th Brigade of Infantry, Sogai-mura, Amata-gun, Kyoto.

Hirai, Seijiro (平井晴次郎), *Kogakuhakushi;* Vice-President of the Railway Board; *b.* Oct. 1856, in Ishikawa-ken; 2nd *s.* of Sadazo Hirai; *m.* Kinu, adopted *d.* of Hideji Kawase, a *samurai* of Kyoto. *Educ.:* studied engineering science in a New York College. For a while, was in the American Government's employment and returned home

in 1880 after an inspection tour in France and England; managed the construction of Hokkaido railway and Osaka railway; *Kōgakuhakushi*, 1888; Engineer of the Department of Communications, 1895; Chief of the Railway Construction Bureau, 1904; present post, 1907. *Address:* Official House, No. 1, 2 chome. Shiodomecho, Shiba-ku, Tokyo. *Tel.:* 1262 Shimbashi.

Hirai, Seigun (平井政道), Surgeon General; *Igakuhakushi*; President of the Japan Red Cross Society Hospital; *b.* May 1865 in Tokyo; 1st *s.* of Santaku Hirai, a *samurai* of Kohama clan; *m.* Kuma, 2nd *d.* of Koshi Kondō. *Educ.:* graduated from the Medical College of the Tokyo Imperial University, 1888; further studied in Germany. Surgeon Sub-Lieutenant, June 1889; — Lieutenant, Feb. 1893; —Captain, Mar. 1895; —Major, Oct. 1899; Lieutenant Colonel, Nov. 1903; — Colonel, Mar. 1905; —Major-General, May 1909; has been decorated with the 3rd Order of the Rising Sun and the 4th Class of Golden Kite in recognition of his services during the Russo-Japanese War. *Address:* 1st of No. 8, Yaraicho, Ushigome, Tokyo. *Tel.:* 741 Bancho.

Hirai, Taro (平井太郎), One of the highest taxpayers of Nara-prefecture; *b.* Nov. 1876 in Nara-ken; 1st *s.* of Tarobei Hirai; *m.* Shina, 2nd *d.* of Ihei Yoshie. *Address.:* Umami-mura, Kita-Kadzuragi-gun, Nara.

Hiraki, Moritsugu (平城盛次), Colonel of Cavalry, commander of the 1st cavalry regiment; *b.* 1869 in Nagasaki. Sub-Lieut., March 1892; Lieut., Sept. 1894; Captain, Oct. 1897; Major, Sept. 1903; Lieut.-Colonel, Dec. 1908; Colonel, Dec. 1912. *Decorations*: 5th Order of S. T., 4th Order of R. S., 4th Class of G. K. *Address*: Tokyo.

Hiraishi, Ujindo (平石氏人), Judge of the Kwantung Government; President of the High Court of Justice; *b.* March, 1864; 1st *s.* of Nahira Hiraishi, a *samurai* of Kōchi-ken; *m.* Tsuru, sister of Ryoei Iketa, a *samurai* of Kōchi-ken. *Educ.:* studied law. Was once Judge of the Court of Cassation. *Address:* 1st Official House, Ho, Idzumo-cho, Old Street, Port Arthur.

Hiraiwa, Tamotsu (平岩維), Managing Dir. of Saji Bank, Ltd.; *b.* 1861 in Hyogo-prefecture; *y. b.* of Setsuichi.

Kamizaka. Succeeded his adopted father Hyogoro 1889 *Address:* Tosaka-Mura, Hyogo-prefecture.

Hirako, Tokuemon (平子德右衛門), Porcelain-merchant, Pres. of Nagoya Ice-Manufacturing Co., Ltd., Dir. of Toyohashi Ice-Mfg. Co., Ltd., Aud. of Nihon Car Mfg. Co., Ltd., Fukuju Life Insurance Co., Ltd., M. C. C. of Nagoya; *b.* 1854 in Aichi-prefecture; *y. b.* of Hanjiro Matsumoto. Succeeded his adopted father late Binshu 1881. *Address:* Tamayacho, Nishi, Nagoya. *Tel.:* 280.

Hiramatsu, Suekichi (平松末吉), Auditor of the Tokyo Gas Company; *b.* Sept. 1869 in Fukuoka-ken; 2nd *s.* of Tomizō Kanō, a *samurai* of Fukuoka, and adopted by Maruhira Hiramatsu; *m.* Miki, 1st *d.* of Kyūkichi Hara. *Educ.:* graduated from the College of Law of the Tokyo Imperial Univ. *Address:* No. 3, Nihon-enoki-Nishimachi, Shiba, Tokyo. *Tel.:* 1668 Shiba.

Hirano, Gō (平野豪), Prof. of the Osaka Higher Technical School; *b.* Nov. 1871; 1st *s.* of Naganori Hirano, a *samurai* of Shimodzuke Province; *m.* Haru-ei, 5th *d.* of Yūho Kawa-ai. *Educ.:* graduated from the College of Engineering in the Tokyo Imperial University, 1897. Present post, Aug. 1897.

Hirano, Gohei (平能五兵衛), One of the highest taxpayers of Toyama-ken; President of the Takaoka Fishery Company, of the Etchū Cotton Manufacturing Company; Director of the Takaoka Savings Bank, and the Takaoka Electric Lamp Company, etc.; Member of the Takaoka Chamber of Commerce; *b.* Sept. 1859 in Toyama-ken; 1st *s.* of Gohei Hirano; *m.* Tomi, sister of Heitaro Masamura. *Address:* No. 80, Fukuro-machi, Takaoka, Toyama-ken.

Hirano, Nagayoshi (平野長祥), Baron (cr. 1884), 4th Order of Merit, Member of the House of Peers, Manager of the Shinkoku Life Insurance Co. Ltd.; *b.* Dec. the 2nd *y.* of Meiji (1869) in the province of Yamato; *e. s.* of the late Nagahiro Hirano,

Daimyō of the former Tawaramoto clan; *m.* Masu, *elder sister* to Viscount Masuteru Ōzeki, *Daimyō* of the former Kuroba clan. *Educ.:* graduated from the University Course of the Peers School. Has thrice sat in the House of Peers. *Recreation:* fishing. *Address:* No. 6, 2 chome, Shin-ogawamachi, Ushigome-ku, Tokyo. *Club:* Saiwai Club.

Hirano, Kinroku (平野金六), Colonel of Infantry, Commander of the 58th Infantry Regiment; *b.* 1869 in Nagano-ken. Sub-Lieut., July 1887; Lieut., Nov. 1890; Captain, March 1896; Major, June, 1903; Lieut. Colonel, 1907; Colonel, 1911. *Decorations*: 4th Order of S. T., 4th Order of R. S., 4th Class of Golden Kite. *Address*: Takata, Niigata-ken.

Hirano, Masayuki (平野政行), Military Intendant on the Reserve; *b.* Sept. 1855, in Kumamoto-ken; 1st *s.* of Masaichi Hirano, a *samurai* of Kumamoto-ken; *m.* Ai, 1st *d.* of Hidenao Matsumura, a *samurai* of Kumamoto-ken. Sub-Lieutenant, 1879; Lieutenant of Infantry 1894: Paymaster Lieutenant-Colonel, 1903; Paymaster-Colonel, 1905; Head of the Accountant's Bureau of the 18th Army Division, 1905; Military Intendant, Jan. 1910; transferred to the First Reserve, Nov. 1910. Decorated with 3rd Order of Rising sun and 4th Class of Golden Kite in recognition of his services during the Russo-Japanese War. *Address:* Iwasaki, Yatomi-mura, Tamana-gun, Kumamoto-ken.

Hirano, Yūtarō (平野猷太郎), Judge; Judge of the Court of Cassation; *b.* July 1865 in Okayama-ken; 1st *s.* of Kōun Hirano, a *samurai* of Okayama-ken; *m.* Chitose, 1st *d.* of Shōnojyo Katayama, a *samurai* of Okayama-ken. *Educ.:* graduated from the College of Law in the Tokyo Imperial University in 1892. Public Procurator, 1895; after filling the post of Public Procurator in several District Courts, was appointed Councillor of the Department of Justice in 1899; shortly afterwards transferred as Public Procurator of Osaka Court of Appeal, and then of Nagoya Court of Appeal, was ultimately appointed to present post in 1908. *Address:* No. 2192, Arai-shiku, Iriarai-mura, Ebara-gun. Tokyo.

Hiranuma, Hattarō (平沼八太郎), Director of the Yokohama Bank, etc.; cotton-

thread dealer; *b.* July 1869 in Yokohama; 2nd *s.* of Senzō Hiranuma; *m.* Toshi, 3rd *d.* of Kamechio Utsuki, a *samurai* of Shiga-ken. *Address:* No. 3, 1 chome, Kofunecho, Nihombashiku, Tokyo. *Tel.:* 139 *l. d.* Naniwa.

Hiranuma, Kiichiro (平沼騏一郎), *Hōgakuhakushi;* Public Procurator of the Court of Cassation; Vice-Minister of Justice since September 1911; *b.* Sept. 1865 in Tsuyama, Mimasaka; 2nd *s.* of Shin Hiranuma, a *samurai* of Tsuyama clan. *Educ.:* graduated from the College of Law in the Tokyo Imperial University in 1888. Probationary Councillor of the Department of Justice, 1888; Probationary Judge 1890; having filled the post of Chief Judge of several District Courts and Judge of the Tokyo Court of Appeal, became Director of the Civil and Criminal Affairs Bureau, 1906; went to America and Europe, 1906; *Hōgakuhakase*, June, 1907; decorated with 3rd Order of merit. *Address:* No. 420, Nishiōkubo, Ōkubo-mura, Toyotama-gun, Tokyo. *Tel.:* 1181 Bancho.

Hiranuma, Ryōzo (平沼亮三), Dir. of Tōyō Bank, Ltd., Tobe Savings Bank, Ltd., Pres. of Yokohama Butchery Co., and M. of Yokohama City Assembly; *e. s.* of Kuhei Hiranuma, a well known family. His *g. f.* brought Hiranuma under cultivation; his father became wealthy through manufacturing salt. *Address:* Hiranuma, Yokohama. *Tel.:* 654.

Hiranuma, Senzo (平沼專藏), President of Nissin Spg. Co. Dir. of Yokohama Central Savings Bank, etc.; Director of the Yokohama Joint Electric Company, and the Yokohama Store-house Company, etc.; Inspector of the Chiyoda Gas Company, and the Kinu River Water-power Electric Company; Member of the Yokohama Chamber of Commerce; Councillor of the Yokohama City Council; *b.* Jan. 1836 in Hannomachi, a small town in Saitama-ken; 3rd *s.* of Yasubei Hiranuma; *m.* Toshi, 2nd *d.* of Unosuke Ichikura. Started in life in a small way and by dauntless energy and perseverance, eventually gained his present eminent position; founded and endowed at a cost of over Y. 100,000 the Hiranuma Primary School, a charity school; elected Member of the House of Peers, representing the highest

taxpayers of Kanagawa-ken, 1899—1901; Member of the House of Representatives, 1902; has been several times elected Member of the City and Prefectural Councils; invested with the 5th Order of the Double Rayed Rising Sun. *Address:* No. 27, 2 chome, Honcho, Yokohama. *Tel.:* 0291 Toku Cho (Sepcial Long Distance).

Hirao, Gentayū (平尾源太夫), One of the highest taxpayers of Hyōgo-ken; President of the 55th Bank, of the **Idzushi** Savings Bank; Director of the Hyōgo Agricultural and Industrial Bank; *b.* Dec. 1861 in Hyōgo-ken; 1st *s.* of Gentayū Hirao; *m.* Sue, *a. d.* of Tanino, a *samurai* of Hyōgo. *Address:* Kammi-mura, Idzushi-gun, Hyōgo-ken.

Hirao, Hideomi (平尾英臣), Dir. of Beppu Industrial Apprentice School; *b.* 1874 in Tokushima province. *Educ.:* graduated from the Tokyo Higher Industrial School, 1901. Instructor of Hiroshima Industrial Apprentice School 1901—1902; Dir. of Shuri Industrial School 1902—1907; present post 1907. *Address:* Beppumachi, Oita-ken.

Hirao, Kiheiji (平尾喜平治), Apothecary; *b.* Apr. 1839 in Osaka; 1st *s.* of Tsuneshichi Hirao. *Address:* No. 16, 2chome, Itachibori-Kitadori, Nishi-ku, Osaka. *Tel.:* 2141 Nishi.

Hirao, Sampei (平尾蓼平), Apothecary; dealer in toilet articles; *b.* Aug. 1874 in Tokyo; 2nd *s.* of Sampei Hirao; *m.* Chō, 3rd *d.* of Eishichi Nozaki. *Educ.:* graduated from the Keiōgijuku (a private institution). *Address:* No. 6. 1 chome, Bakurocho, Nihombashiku, Tokyo. *Tel.:* 652; 528 Toku Cho Naniwa.

Hiraokoa, Manjirō (平岡万次郎), Lawyer; *b.* Mar. 1860 in Hyogo-ken; 1st *s.* of Takichi Hiraoka, and brother of Teitarō Hiraoka, Governor of Saghalien; *m.* Hisa, 2nd *d.* of Keizō Sakurai, a *samurai* of Hyōgo-ken. *Educ.:* graduated from the Meiji Horitsu Gakkō and the Senshū Gakkō (private law Colleges). Once elected Member of the House of Representatives. *Address:* No. 15, Yazaemoncho, Kyobashi, Tokyo. *Tel.:* 210 Cho Kyobashi.

Hiraoka, Sadaichi (平岡貞一), Captan, Chief staff on the Port Arthur N.S. *b.* 1869. *Educ.:* graduated from the Naval School of Engineering. Lieutenant Commander, Sept.

1885; Commander, Jan. 1905; Captain, Sept. 1908; decorated with the 3rd Order of the Rising Sun. *Address:* No. 121, Shinjuku-kitaura, Toyotama-gun, Tokyo.

Hiraoka, Shigeru (平岡茂), Major-General since 1912; Commander of the 1st Garrison in Taiwan; *b.* 1843 in Fukuoka-ken. Sub-Lieutenant of Infantry, 1885; Lieutenant, 1889; Captain, 1894; Major, 1900; Lieutenant Shoin st., 1907; decorated with the 3rd Order of the Rising Sun and the 4th Class of Golden Kite *Address:* Taihoku, Formosa.

Hiraoka, Teitarō (平岡定太郎), President of Saghalien Government; *b.* June, 1863 in Hyōgo-ken; 2nd *s.* of Takichi Hiraoka; *m.* Natsu, 1st *d.* of Iwanojo Nagai, a *samurai* of Tokyo. *Educ.:* graduated from the College of Law in the Tokyo Imperial University in 1892. Having filled the posts of Chief Police-Inspector of Tochigi-ken, Secretary of the House of Representatives, Councillor of the Department of Home Affairs, Secretary of Hiroshima, Osaka, Miyagi Prefectures, was appointed Governor of Fukushima in 1906, and then transferred to the present post, 1908. Decorated with 4th Order of Rising Sun. *Address:* Official House, Higashigojyo, Toyohara, Saghalien.

Hirasa, Kempitsu (平佐眷弼), Lieutenant-Colonel of Cavalry; Commander of the 16th Regiment of Cavalry; *b.* 1867 in Yamaguchi-ken. Sub-Lieutenant, 1891; Lieutenant, 1893; Captain, 1895; Major, 1902; Lieutenant Colonel, 1905; decorated with the 3rd Class of Golden Kite and the 4th Order of the Rising Sun. *Address:* The 16th Regiment of Cavalry, Narashino, Chiba-ken.

Hirasawa, Kinji (平澤均治), Lawyer, Dir. of the Tokyo Y. M. C. A.; *b.* in 1871 at Hirosaki in Mutsu; *s.* of Sadao Hirasawa, a *samurai*; *m.* Sue, *d.* of Shōgi Hattori. *Educ.:* grad. Law at the Tokyo Imperial University, 1899. Called at bar after practicing law under Prof. Dr. Jur. Lönholm of the Tokyo Imp. Univ.; adviser to various business companies. A well known Christian as a national committee of the Y. M. C. A. of Japan and as one of the organizers of the Peace Society of Japan. *Recreations:* Reading and travelling. *Address:* Sarugakucho, Kandaku, Tokyo.

Club: Tokyo Y. M. C. A. *Tel.:* 3260 Honkyoku.

Hirase, Taihei (平瀬大平), Colonel of Engineer, Sectional Chief of the Ordinance Dep't of War; Mem. of the Military Technical Committee; *b.* 1869 in Fukuiken. Sub-Lieut., March 1891; Lieut., Nov., 1893; Captain Nov. 1895; Major, May 1903; Lieut. Colonel, June 1905; Colonel, Nov. 1910. *Decorations*: 5th Order of S. T., 4th Order of R. S., 4th Class of Golden Kite. *Address*: No. 40 Yakuojicho, Ushigome, Tokyo.

Hirata, Joyei (平田譲衛), attorney and counsellor of law; *b.* Ikeda-mura, Okayama Prefecture, 1864. *Educ.:* Dōjinsha at Koishikawa, 1881; Seiritsu-Gakusha, 1882; Preliminary Course to the Tokyo University, 1882; completed the Law College of the same, 1888. Lecturer and Councillor of the Tokyo Semmon Gakko (the present Waseda University), 1889; Lecturer on law and jurisprudence at the Peers' College and Nippon Hōritsu Gakko (Japan Law College); became attorney about this time; Published the Kempo Zasshi (Constitution Magazine) in co-operation with Sanaye Takata, etc. 1889; went over to Europe for study, 1897; on returning home in 1898, opened a branch law office in Kobe, knowing that Osaka and Kobe were in need of lawyers who will satisfactorily attend to legal cases regarding foreigners, as just at that time the revised treaty had come into force; and removed his main office from Tokyo to Osaka. *Publications:* "General View of Jurisprudence" in English, 1898. *Address:* 24 Tosabori 1 chome, Osaka. *Tel.:* 1064 Nishi (L. D.) and 1885 Nishi. *Telegraphic address:* "Hirata."

Hirata, Kosaburo (平田小三郎), Judge; ex-President of the Kanazawa District Court; *b.* May 1856 in Nagasakiken; 2nd *s.* of Teikun Midzuo; *m.* Mine, sister of Kotarō Yoshida, a *samurai* of Tokyo. *Educ.:* graduated from the Nagasaki English School and the Tokyo University. Judge, June 1883; after serving as the president of several District Courts and Judge of the Tokyo Court of Appeal, was ultimately transferred to the last post in Dec. 1904; has been decorated with the 4th Order of Merit. *Address:* Shiretarezaka-dori, Kanazawashi.

Hirata, Sentaro (平田專太郎), Dir. of Osaka Industrial Experimental Office and Osaka Commercial Museum; *b.* 1863 at Otsu, in Omi. *Educ.:* graduated from Tokyo Higher Industrial School 1886. Dir. of Kyoto Dyeing School 1894, Head of Accountant aud General Sections of Osaka Harbour-Work Business Office 1898; appointed present post 1904. *Address:* Nishinomiyamachi, Hyōgo-prefecture. *Tel.:* 110 Nishinomiya.

Hirata, Takeji (平田武二), Commissioner of Tokyo; *b.* Mar. 1867; 1st *s.* of Tōemon Hirata, a *samurai* of Kagoshima; *m.* Yasu, sister of Saneyoshi Hishigari, a *samurai* of Kagoshima. *Educ.:* graduated from the College of Law in the Tokyo Imperial University in 1893. After serving as Police Inspector of several prefectures was appointed to the present post in 1912. *Address:* No. 18, Shiba Park, Shiba-ku, Tokyo.

Hirata, Tokimaru (平田時丸), Colonel of Infantry; Commander of the 12th Regiment of Infantry; *b.* 1868 in Yamaguchi-ken. Sub-Lieutenant of Infantry, 1887; Lieutenant, 1892; Captain, 1896; Major, 1902; Lieutenant Colonel, 1905; Colonel, 1909; decorated with the 4th Order of the Rising Sun and the 3rd Class of the Golden Kite. *Address:* The 12th Regiment of Infantry, Marugame.

Hirata, Toshio (平田敏雄), *Bungakuhakushi;* Prof. of the Tokyo Female Higher Normal School. *Address:* 3rd of *He*, No. 10, Nishikata-machi, Komagome, Hongo, Tokyo.

Hirata, Tosuke (平田東助), *Hogakuhakushi*, Viscount (cr.

1811), ex-Minister for Home Affairs; Member of the House of Peers; *b.* March. 1849, in Yonezawa; 2nd *s.* of Shōchyu Ito, a *samurai* of Yamagata-ken, and adopted by Kyohaku Hirata; *m.* Tatsu; adopted sister of Viscount Yaichi Shinagawa. *Educ.:* studied in Russia and Germany. After serving in

several offices, went to Europe as one of the suite of the late Prince Ito in Feb. 1882, and returned home in Nov. the same year; Secretary of the Minister of Finance, 1884; Governor of Aichi-ken, 1885; Councillor of the Bureau of Legislation Dec. 1885; Governor of Miyagi, 1886; Chief of the Bureau of Legislation, 1892; Member of the House of Peers, 1890; Chief Secretary of the Privy Council, 1893; President of the Bureau of Legislation, 1897; Privy Councillor, 1897; Minister of Agriculture and Commerce, 1901–1906; Minister for Home Affairs, 1908; Resigned it 1911. 1st Order of Merit. *Address:* No. 11, Fukuro-machi, Surugadai, Kandaku, Tokyo. *Tel.:* 928 Honkyoku.

Hiratsuka, Chūnosuke (平塚忠之助), Prof. at the 5th High School. *Address:* The 5th High School, Kumamoto-ken.

Hiratsuka, Sadajiro (平塚定次郎), Public Auditor; Chief of the 1st Section of the 1st Department in the Board of Audit; *b.* July 1854, in Tokyo; 2nd *s.* of Kambei Hiratsuka; *m.* Mitsusawa, sister of Teian Iijima, a *samurai* of Tokyo. *Address:* No. 13, Akebonocho, Komagome, Hongōku, Tokyo.

Hiratsuka, Tamotsu (平塚保), Captain of Engineering; ex-Ship Equipment Officer of the Kure Naval Arsenal; decorated with the 3rd Order of the Rising Sun and the 4th Class of Golden Kite. *Address:* Naval Arsenal, Kure, Hiroshima-ken.

Hirau, Hachisaburo (平生釟三郎), Chief of the Osaka Branch of the Tokyo Marine Insurance Company; *b.* May 1866 in Gifu-ken; 3rd *s.* of Tokikoto Tanaka, a *samurai* of Gifu-ken, and adopted by Tadatatsu Hirau; *m.* Sudzu, sister of Kame-ichi Sudzuki, a *samurai* of Tokyo. *Address:* No. 52, Sumiyoshi-mura, Muko-gun, Hyōgo-ken.

Hirayama, Eizo (平山英三), Examiner of the Patent Bureau in the Department of Agriculture and Commerce; *b.* Dec. 1855; brother of Seishiu Hirayama, M. H. P.; *m.* Hisa, 1st *d.* of Kyū Sakurai. *Educ.:* studied in Austro-Hungary, 1876–1878. *Address:* No. 20 Ichigaya Nakano-machi, Ushigomeku, Tokyo.

Hirayama, Kambei (平山勘兵衛), President of the Tako Bank; *b.* Sept. 1845 in Chiba-ken; 2nd *s.* of Kazaemon Koshikawa, and adopted by Toyosaku Hirayama; *m.*

Toshi, adopted *d.* of Saichirō Igarashi. *Address:* Takomachi, Kadori-gun, Chiba-ken.

Hirayama, Kojiro (平山鼻治郎), One of the highest taxpayers of Chiba-ken; *b.* May 1866 in Chiba-ken; 1st *s.* of Chūbei Hirayama; *m.* Ai, 2nd *d.* of Hachirōbei Sosame. *Address:* Furushiro-mura, Kadori-gun, Chiba-ken.

Hirayama, Masunosuke (平山增之助), *Yakugakuhakushi;* One of the Examiners of Pharmaceutics; decoracted with the 3rd Order of the Rising Sun and the 4th Class of Golden Kite. *Address:* No. 45, 5 chome, Aoyama, Minamicho, Akasaka, Tokyo.

Hirayama, matsuji (平山松治), Engineer of the Osaka Hygienic Laboratory. *Address:* The Osaka Hygienic Laboratory, Osaka.※

Hirayama, Namisaburo (平山浪三郎), One of the highest taxpayers of Aomori-ken; Director of the Gosho-gawara Bank, and the Aomori-ken Agricultural and Industrial Bank; *b.* Oct. 1862 in Aomori-ken; 1st *s.* of Sukeroku Hirayama; *m.* Nayo, 4th *d.* of Sadakichi Takasugi. *Address:* Gosho-gawara-machi, Kitatsugaru-Aomori-ken.

Hirayama, Seiji (平山清次), *Rigakuhakushi*, assist. prof. of the college of science, Tokyo Imp. Univ. *Educ.*: graduated astronomy at the college of science, Tokyo Imp. Univ., 1897. Present post since his graduation; engaged in the Saghalien demarkation work in 1906; was decorated with the 3rd order of St. Anna by the Russian Emperor in 1908; obtained the degree of *Rigakuhakase*, by presenting an astronomical thesis in 1912. *Address*: 12 Shinryudo-cho, Azabu-ku, Tokyo.

Hirayama, Seishin (平山成信), Court Councillor; Member of the House of Peers; *b.* Nov. 1754, in Tokyo; 1st *s.* of Shosai Hirayama, a *samurai* of Shidzuoka clan; *m.* Take, 2nd *d.* of Baron Kanji Nabeshima. *Educ.:* studied Chinese Classics in Shohei-ko; studied French in the clan school. Was sent to Vienna as Secretary of the Great Exhibition held there, 1873; went over to France as Secretary of the International Exhibition of Paris, and studied law there, 1878—1881; after serving as Secretary of the Minister of Finance, Chief Secretary of the Privy Council, Judge of

the Court of Administrative Litigation, etc., was nominated Member of the House of Peers in 1894. *Address:* No. 31, Haramachi, Koishikawaku, Tokyo. *Tel.:* 676 Bancho.

Hirayama, Shin (平山信), *Rigakuhakushi* (astronomy); Prof. of the College of Science in the Tokyo Imperial Univ.; *b.* Sept. 1867 in Tokyo; 2nd *s.* of Sen Hirayama; *m.* Ran, 1st *d.* of Sukeyoshi Ito, a *samurai* of Tokyo. *Educ.:* graduated from the College of Science in the Tokyo Imperial University in 1890; studied further at the University Hall; and in England and Germany. Was appointed Prof. at his *alma mater* on his return home in 1894. *Address:* No. 1, Nagasakacho, Azabuku, Tokyo.

Hirayoshi, Yasuichi (平良保一), ex-President of the Okinawa Joint Stock Bank; *b.* Nov. 1872 in Okinawa-ken; 1st *s.* of Yasuyoshi Hirayoshi, and adopted by Hoei Hirayoshi; *m.* Kana, 2nd *d.* of Koki Hirayoshi. *Address:* Idzumisaki, Nawa, Okinawa-ken.

Hirobe, Seibei (廣部清兵衛), Director of the Hirobe Bank; of the Owariya Bank, etc.; *b.* June 1866 in Tokyo; 1st *s.* of Seizaemon Hirobe; *m.* Toku, sister of Kisuke Hashimoto. *Address:* No. 14, 4chome, Honmachi, Nihonbashi-ku, Tokyo. *Tel.:* 2016 Shiba.

Hirohata, Tadataka (廣幡忠隆), Marquis; Acting Private Secretary to the Prime Minister; *b.* Dec. 1884; 1st *s.* of Tadatomo Hirohata. *Educ.:* graduated from the College of Law, Tokyo Imperial University, 1909. *Address:* No. 92, Yoyoki, Yoyohata-mura, Toyotama-gun, Tokyo.

Hiroi, Isamu (廣井勇), *Hōgakuhakushi*; Prof. of the College of Science in the Tokyo Imperial University; *b.* Sept. 1852; 1st *s.* of Zenjyūrō Hiroi, a *samurai* of Hokkaidō; *m.* Tsuna, sister of Jyozen Ōi, a *samurai* of Hokkaidō. *Educ.:* graduated from the Sapporo Agricultural College in 1881; studied in Germany. Assistant-Prof. of his alma mater, and then Prof.; *Kōgakuhakushi*, 1899. *Address:* No. 17, Ichigaya Nakano-machi, Ushigomeku, Tokyo. *Tel.:* 2438 Bancho.

Hirokawa, Chohachi (廣川長八), Pres. of Sanjō Bank, Ltd., Dir. of Sanjō Weaving Co., Ltd., Aud. of Niigata Sulphuric Acid Co., Ltd.; *b.* 1868 in Niigata-prefecture. *Address:* Sanjō machi, Niiga-

ta prefecture.

Hirono, Orizo (廣野織藏), Pres. of 133rd Bank, Ltd., Omi Savings Bank, Ltd., Dir. of Ōmi Railway Co., Ltd.; *b.* 1862 in the province of Ōmi; 2nd *s.* of Furunori Hirono, a Hikone *samurai*. *Address:* Hikone-machi, Shiga-ken.

Hirooka, Keizo (廣岡惠三), Director of the Kashima Bank, of the Kashima Savings Bank; President of the Daidō Life Insurance Company; Inspector of the Sakura Cement Company; *b.* Feb. 1876; 2nd *s.* of Viscount Suenori Hitotsuyanagi, and adopted by Nobugorō Hirooka; *m.* Kame, 1st *d.* of his foster father. *Educ.:* graduated from the College of Law of the Tokyo Imperial University. *Address:* No. 5386, Tennōji Komiyacho, Minamiku, Osaka. *Tel.:* 785 *l. d.* Minami.

Hirose, Juntaro (廣瀨順太郎), Captain; Chief of the Maidzuru Harbor Department: *b.* 1869. *Educ.:* graduated from the Naval Academy. Lieutenant-Commander, Oct. 1898; Commander, June, 1904; Captain, Oct. 1909; decorated with the 3rd Order of the Rising Sun and the 3rd Class of Golden Kite.

Hirose, Jitsuei (廣瀨實榮), Director of the Morimura Bank; *b.* Jan. 1844 in Hiroshima-ken; 2nd *s.* of Jiemon Yamawaki, a *samurai* of Hiroshima-ken, and adopted by Gennosuke Hirose; *m.* Tetsu, 1st *d.* of Denhachiro Hirose. *Address:* No. 27, Shimo-nibancho, Kōjimachi, Tokyo. *Tel.:* 1562 Bancho.

Hirose, Katsuhiko (廣瀨勝比古), Rear-Admiral on the reserve since November, 1911; *b.* 1863. *Educ.:* graduated from the Naval Academy. Lieutenant Commander, Dec. 1897; Commander, Oct. 1898; Captain, Jan. 1905; decorated with the 3rd Order of the Rising Sun and the 4th Class of Golden Kite. *Address:* No 8; 1 chome, Kagamachi, Ushigomeku, Tokyo. *Tel.:* 2942 Bancho.

Hirose, Kichiro (廣瀨吉郎), Secretary to the House of Representatives. *Address:* No. 27, 2 chome, Ichibeicho, Azabu, Tokyo.

Hirose, Masanori (廣瀨正德), Paymaster-Colonel, sectional chief of the Accountants Bureau of War; *b.* 1866 in Fukuoka-ken. Paymaster-Lieut., July 1893; Paymaster Lieut., May 1895; Paymaster-Captain, Nov. 1899; Paymaster-Major, July 1904; Paymaster-Lieut.-Colonel, Dec. 1908; Paymaster-Co-

lonel, 1911. *Decorations*: 5th Order of S. T., 4th Order of R. S., 4th class of G. K. *Address*: No. 60 Saka-machi, Yotsuya, Tokyo. *Tel.*: 1967 Bancho.

Hirose, Mitsumasa (廣瀬滿正), One of the highest Tax Payers, Dir. of Kawasaki Dockyard Co. Ltd., Osaka Spinning Co., Ltd., Ehime Agr. and Ind. Bank, Ltd.; *b.* 1859 in Ehime-prefecture; *e. s.* of Saihei Hirose, a rich farmer, the largest taxpayer in the prefecture. *Address:* Yamamoto-dori, Kobe. *Tel.:* 434 *b. d.*

Hirose, Seibei (廣瀬清兵衛), One of the highest taxpayers of Tokyo; *b* June, 1869 in Tokyo; 1st *s.* of Seibei Hirose; *m.* Kiyo, 1st *d.* of Rokusaburō Hagiwara. *Address:* No. 22, Homminato-machi, Kyobashiku, Tokyo. *Tel.:* 2141 Kyobashi.

Hirose, Tameshiro (廣瀬爲四郎), ex-Prof. of the Hiroshima Higher Normal School; *b.* Aug. 1865, in Kyōto; 2nd *s.* of Ouchi; *m.* Hataji, 1st *d.* of his foster-father. *Educ.:* graduated from the Higher Normal School in 1889. Teacher of the Kyoto Normal School, 1889; Principal of Fukushima Normal School, 1898; and then Principal of the Normal Schools of Hiroshima and Kochi. *Address:* No. 31, Shimoyanagicho, Hiroshima-shi.

Hirota, Tsukasa (弘田長), *Igakuhakushi*; Prof. of the College of Medicine in the Tokyo Imperial Univer.. y (Prediatrics); *b.* June, 1859; 1st *s.* of Shinko Hirota, a *samurai* of Hyōgo; *m.* Masu, grand *d.* of Mosuke Tasuda, a *samurai* of Kōchi-ken. *Educ.:* graduated from the College of Medicine in the Tokyo Imperial University in 1800; studied in Germany 1885—1888. Teacher of the Kumamoto Medical School, 1880; *Igaku-hakushi* and Prof. of his alma mater, 1888. *Address:* No. 19, 6 chome, Iitamachi, Kōji-machiku, Tokyo. *Tel.:* 41 Bancho.

Hirotani, Genji (廣谷源治), Pres. of Hakodate Bank, Ltd.. Dir. of Hakōdate Steamship Co., Ltd., Saghalien Fishing Co., Ltd., Mutsu Steamship Co., Ltd., Kitami Co., Ltd., Aud. of 113th Bank, Ltd., Hakodate Sav. Bank, Ltd., Toshima Mining Co., Ltd., Hokkaido Cement Co., Ltd.; *b.* 1854 in Aomori-prefecture, *e. s.* of Risuke Hirotani, a *samurai*. Succeeded his *g. f.* in 1883. *Address:*

Tomiokacho, Hakodate.

Hiroumi, Nisaburo (廣海二三郎), ex-Member of the House of Peers (Representing highest taxpayers of Ishikawa-ken); Dealer in Marine Products, a large shipowner; *b.* Nov. 1854 in Ishikawaken; 1st *s.* of Tsunenobu Hiroumi, a *samurai* of Ishikawa-ken; *m.* Saku, foster mother of Naokichi Wakatake. Decorated with the 4th Order of the Rising Sun in recognition of his services during the late war. *Address:* No. 88, Inokojima, Higashimachi, N:shiku, Osaka. *Tel.:* 597 Nishi.

Hirosawa, Benji (廣澤辨二), ex-Chief of the 3rd Section of Chief of the 3rd Section of the Horse Administration Bureau; *b.* May, 1862, in Aomori-ken; *m.* Tetsu, sister of Zenzo Tachikawa. Was ordered to proceed to America for the inspection of Stock-farming in 1888. *Address:* No. 1, Kasumicho, Azabuku, Tokyo.

Hirosawa, Kinjiro (廣澤金次郎), Count (cr. 1884); Member of the House of Peers; *b.* July 1871; 1st *s.* of the celebrated Heizō Hirosawa who after taking an active part in the work of the Restoration was assassinated; *m.* Kame-ko, 6th *d.* of Viscount Yōzō Yamao. *Educ.:* studied in England. Once was Private Secretary to the Premier, 1898; decorated with the 4th Order of the Rising Sun. *Address:* No. 28, Zaimokucho, Azabu, Tokyo. *Tel.:* Otsu 1996 Shiba.

Hiroumi, Sōtaro (廣海總太郎), Managing Dir. of Kaizuka Bank, Ltd., Dir. of Kishiwada Brick Manuf. Co., Ltd.; *b.* 1878 in Osaka-Fu. Succeeded his father, 1901. *Address:* Kaizukacho, Osaka-Fu.

Hisamatsu, Sadahiro (久松定弘), Viscount (cr. 1884); Director of the Tōa Fire Insurance Company; *b.* Jan. 1857; 1st *s.* of Masaharu Ōkōchi, and adopted by Sadakatsu Hisamatsu. *Educ.:* studied in Germany, 1874—1878. Once served on the Councillor of the Department of Home Affairs, Secretary of a Japanese Legation, Prof. of the 1st High School, etc., and was elected Member of the House of Peers; decorated with the 4th Order of the Rising Sun. *Address:* No. 86, Shimonegishi, Shitaya, Tokyo. *Tel.:* 1040 Shitaya.

Hisamatsu, Sadakoto (久松定謨), Count, Colonel of Infantry; Com. of the 3rd Regiment; *b.* Sept. 1867 in Shizuoka-ken; 2nd *s.* of

Kadzuzane Matsudaira, a *samurai* of Shidzuoka-ken, and adopted by Sada-aki Hisamatsu; *m.* Sada-ko, sister of Prince Tadashige Shimatsu. *Educ.:* studied in France. Sub-Lieutenant of Infantry, 1889; and, by gradual promotion, eventually reached his present rank in 1907; decorated with the 4th Order of the Rising Sun. *Address:* No. 13, Sagaimachi, Shiba, Tokyo. *Tel.:* 1655 Shiba.

Hishijima, Yoshiteru (比志島義輝), Retired Lieutenant-General; *b.* Sept. 1847 in Kagoshima; 1st *s.* of Kura Hishijima, a *samurai* of Kagoshima; *m.* Yuki-ko, adopted *d.* of Yasutada Inagaki, a *samurai* of Aichi-ken. Sub-Lieutenant, 1870; and, by successive promotion, was ultimately reached the rank of Lieutenant-General in 1906; in the Japan China War was the Commander of the Hōkotō expedition army and then of the 2nd Brigade of Infantry which acted as Rearguard, and in the Russo-Japanese War the Commander of the 9th Brigade of Infantry; decorated with the 2nd Order of the Rising Sun and the 3rd Class of the Golden Kite. *Address:* No. 903, Sendagaya, Sendagaya-machi, Toyotama-gun, Tokyo.

Hetsugi, Hyōkichi (戸次兵吉), Director and Sub-Manager of the Yokohama Specie Bank *b.* the 5th *m.* of the 4th *y.* of Ansei (1857) in Fukuoka-prefecture; *e. s.* of Shinrin Hetsugi, a *samurai*; *m.* Chika, *e. d.* of Ikō Jūji, of the same prefecture. *Educ.:* studied English at the Yanagawa English Language School; then entered the Government School, attached to the Treasury, and studied Banking and Economics. Was an official of the Treasury; Chief of the New York Agency of the Yokohama Specie Bank, 1882; then Manager of its London branch; present posts since 1889. *Address:* No. 1780, Aokicho, Yokohama. *Tel.:* 1134.

Hiyama, Sukeyuki (樋山資之), ex-Judge of the Court of Administrative Litigation; *b.* July, 1858; 5th *s.* of Seizaimon Kamiyama, a *samurai* of Gumma-ken, and adopted by his uncle Jyūro Hiyama; *m.* Nui, 3rd *d.* of Hyozo Ida, a *samurai* of Wakayama-ken. *Educ.:* graduated from the College of Law in the Tokyo Imperial University 1883. *Address:* No. 92, Yushima-shinhanacho, Hongōku, Tokyo.

Hō, Hidetaro (鳳秀太郎),

Kōgakuhakushi (Doctor of Eng.), Prof. of the College of Eng. of the Tokyo. Imp. Univ. *Educ.*: the college of Eng. of the Tokyo Imp. Univ. in 1896. *Address*: No. 10 Nishi-kata-machi, Hongo-ku, Tokyo.

Hodzumi, Kimbei (穗積金兵衛), Director of the Komagi Bank; Brewer; *b.* Nov. 1851 in Aichi-ken; 1st *s.* of Kimbei Hodzumi; *m.* Tō, sister of Yoshijirō Maeda. *Address*: Komagi-machi, Higashi-kasugai-gun, Aichi-ken.

Hojo, Tokiyuki (北條時敬), Principal of the Hiroshima Higher Normal School; *b.* Mar. 1859; 2nd *s.* of Jōsuke Hojō, a *samurai* of Ishikawa-ken; *m.* Masaki, 1st *d.* of Junshin Kondō, a *samurai* of Ishikawa-ken. *Educ.*: graduated from the College of Science in the Tokyo Imperial University in 1885; studied in the University Hall. Prof. of the 4th High School, 1885; Prof. of the 1st High School, 1891; Prof. of the Yamaguchi High School, 1894; Principal of the same school, 1896; Principal of the 4th High School, 1898; present post, 1902; decorated with 3rd Order of Merit. *Address*: No. 210, 9 chome, Ōtemachi, Hiroshima-shi.

Hojo, Ujiyasu (北條氏恭), Viscount, Chamberlain, Coun Councillor; *b.* Aug. 1845; 7th *s.* of Masahira Hotta, and adopted by Shi-in Hōjō. Governor of Sayama clan, 1869; present post since 1871; decorated with 3rd Order of Merit. *Address*: No. 39, Shimonibanchō, Kōjimachi, Tokyo. *Tel.*: 1441 Bancho.

Homma, Chiyokichi (本間千代吉), ex-Mem. of the House of Peers Representing the highest taxpayers of Gumma-ken; Director of the Jyōmō Savings Bank; Inspector of the Isezaki Bank; *b.* Dec. 1856; 2nd *s.* of Chigorō Homma; *m.* Rin, 1st *d.* of Shimpei Fujii. *Address*: Akabori-mura, Sanami-gun, Gumma-ken.

Homma, Kinnosuke (本間金之助), M. H. P., highest taxpayer of Akita-ken; Managing Director of the 48th Bank. *b.* Mar. 1845 in Akita-ken; 3rd *s.* of Saburobei Yamanouchi, and adopted by Kinnosuke Homma. *Address*: Ōmachi, Akita-shi.

Honda, Chiyoo (本多千代雄), Prof. of the Mercantile Marine School; *b.* Jan. 1861, in Tokyo; 2nd *s.* of Seichō Honda; *m.* Yoshi, 1st *d.* of Insai Kawai. *Educ.*:

studied the art of Navigation in England by government order 1890—1891. Assistant-Prof. of the Tokyo Mercantile Marine School, 1893; Prof. of the same school, 1896. *Address:* No. 29, Suwacho, Koishikawa, Tokyo.

Honda, Jōroku (本多靜六), *Ringakuhakushi* (forestry); Prof. of the College of Agriculture in the Tokyo Imperial University; *b.* July, 1866; brother of Kingo Orihara, a *samurai* of Saitama-ken, and adopted by Shin Honda; *m.* Sen, 1st *d.* of his foster-father. *Educ.:* graduated from the College of Agriculture in the Tokyo Imperial University, 1889; studied in Munchen university, 1889—1891. Assistant-Prof. of the College of Agriculture in the Tokyo Imperial Univ., 1891; *Ringakuhakushi*, 1899; Prof. of the College of Agriculture, 1900; decorated with 4th Order of Merit. He is a famous scholar of Dendrology. *Publications:* Forestry; on the Japanese forest-zone; etc. *Address:* Officicial House, College of Agr. in The Tokyo Imp. Univ., Kamimeguro, Ebara-gun, Tokyo.

Honda, Jujiro (本多重次郎), *Igakuhakushi;* Prof. at the Okayama Medical College. *Address:* Pharmakologishes Institut der Universität, Strassburg i/E.

Honda, Kosuke (本多幸助), *Nōgakuhakushi;* Chief of the Industrial Model Office of the Chosen Government-General; *b.* Jan. 1864; 2nd *s.* of Morihide Namura, a *samurai* of Kagoshima-ken; and adopted Nakajiro Honda; *m.* Tei, 4th *d.* of Chikayoshi Ishihara, a *samurai* of Tokyo. *Educ.:* graduated from the Komaba Agricultural College in 1886; studied in Germany and Belgium, 1891—1895. Entered the Department of Agriculture and Commerce, 1886; Prof. of the Tokyo Agricultural and Dendrological School, 1889; Assistant-Prof. of the College of Agriculture in the Tokyo Imperial Univ., 1890; and then it's Prof., 1896, and holds the Chair of the science of Zootechny *Nōgakuhakushi*, 1899; decorated with 4th Order of Merit. *Address:* Suigen, Keikido, Korea.

Honda, Kumataro (本多熊太郎), Consul-General at Harbin since April 1912; *b.* Dec. 1874, in Wakayama-ken; 1st *s.* of Uhei Honda; *m.* Riki, sister of Kisaku Mino, a *samurai* of Tokyo. Passed the Examination for Chancellor of the Foreign ken; 1st *s.* of Uhei Honda;

m. Riki, sister of Kisaku Mino, a *samurai* of Tokyo. Passed the Examination for Chancellor of the Foreign Office, 1894; Chancellor of Consulate, 1895; passed the Examination for the Consular and Diplomatic service, 1898; Diplomatic Probationer, 1898; after serving as Private Secretary to the Foreign Minister, 2nd Secretary of the Japanese Legation at Peking, 2nd Secretary of the Japanese Embassy in London, First Secretary of the Japanese Legation at Peking, was transferred to the present post in 1912. *Address:* Japanese Consulate-General, Harbin.

Honda, Masazane (本多政以), Baron, 1st grade of 5th Rank, 4th Order of Merit, of the cordon of the Rising Sun, M. H. P., President of the Agricultural and Industrial Bank, Ltd., manufacturer of "Habutaye" silk for export, dairyman; *b.* Kanazawa, 21st Oct., 1864; *s.* of the late Masachika Honda (Harima-no-kami); *m.* Shina, *e. d.* of the late Sajima Araki, 1882. *Educ.:* the Clan School of Marquis Mayeda, 1875—1890; Ishinkan established by himself; learned English, mathematics, Chinese classics and *Zen*-sect literature in Tokyo and Osaka. Honorary Member of the Agricultural Institute of the Ishikawa Prefecture; Councillor to Mayeda family household; adviser to the Ishikawa Branch of the Japan Red Cross Society; councillor to the Loyalty Manifesting Society; member of the Construction Committee of the Imperial Volunteer Fleet; Special Member of the Tokyo Chamber of Commerce; Executive Member of the Japan Chivalry Society; President of the Kanazawa Merchant's Asssociation; General Committe of the Rikken Seiyu Kwai (political party); President of the Ishikawa Branch of the Goni Industrial association; President of the Kinjo Society of Alumni; President of the Ishikawa Products Exposition; Director of the Nanao Railway Co., Ltd.; chairman of the Promoting Committee, Japan Hardened Porcelain Co., Ltd. *Recreations:* "Yōkyoku" (a school of Japanese classical songs); wrestling; and riding. *Address:* No. 1, Teramachi Yotsuyaku. Tokyo. *Clubs:* Saiwai—; Doki—; Mokuyo Kwai. *Tel.:* 2952 Bancho.

Honda, Michidzumi (本多道純), Lieut. General; Chief of the War-Horse Recruiting

Dep't; *b.* June 1866 in Tokyo; *m.* Hana, 1st *d.* of Yasuke Konaka. *Educ.:* studied in the Military Academy. Sub-Lieutenant of Cavalry, 1882; Lieutenant, 1885; Captain, 1889; Major, 1894; Lieutenant-Colonel, 1898; Colonel, 1901; Major-General, 1905; decorated with 2nd Order of Merit and 4th Class of Golden Kite in reward for his services during the Russo-Japanese War. *Address:* 4 chome, Aoyamaminamicho, Akasaka-ku, Tokyo. *Tel.* 3644 Shiba.

Honda, Nishio (本多西男), One of the highest taxpayers of Nagasaki-ken; *b.* June, 1847 in Nagasaki-ken; 1st *s.* of Suisō Honda, a *samurai* of Nagasaki-ken. *Address:* Kohama-mura, Minami-takaki-gun. Nagasaki-ken.

Honda, Seiichi (本多精一), Editor of Chikyū (a monthly magazine of finance); *b.* 1870 in the province Echizen. *Educ.:* graduated from Political Division, Law College, Tokyo Imp. Univ., 1893. Prof. of Political School at Dōshisha, 1893—1895; Principal of Ecomical Dep't. of the *Osaka Asahi*, 1895—1903; went abroad; entered *Tokyo Nichi-Nichi*, 1904. *Address:* 5 chome, Minami-machi, Aoyama, Tokyo. *Tel.:* 2908 Shiba.

Honda, Tadaatsu (本多忠敬), Viscount (cr. 1884); Member of the House of Peers; ex-Lord of Okazaki clan, Mikawa Province; *b.* Mar. 1863 in Mikawa Province; 1st *s.* of Tadatane Honda, and adopted by Tadanao Honda; *m.* Yoshiko, aunt of Count Yukimasa Sanada. Is the descendant of the famous warrior Tadakadzu Honda; once was Master of Ceremonies; decorated with the 4th Order of the Rising Sun. *Address:* No. 4, Komagome Myōgizaka-shita, Sugamo-machi, Kita-toshima-gun, Tokyo. *Tel.:* 1464 Shitaya.

Honda, Tadao (本多忠夫), 2nd G. of 4th R., 3rd O. M., 4th Class of Exploit of the Golden Kite, *Igakuhaku-shi* (Doctor of Medicine), Surgeon-General of the Navy, President of the Naval Medical College; *b.* Utsunomiya Shimozuke, 22nd July, 1858; *s.* of Nagamori Honda, a *samurai* (subject) to the Toda Clan; *m.* a daughter of a Mr. Torinomi, 1884, and after her death, married Haruko, sister-in-law of Lieutenant-Colonel Matsuda, 1906. *Educ.:* Entered The Gaikoku Gogakko (foreign

language college), 1874; the Medical College of the Imperial University, 1878; completed the course and was granted the degree of *Igakushi*, 1884. On graduation, was appointed President of the Kochi Medical College and President of the Kochi Municipal Hospital, 1884; Surgeon of the Navy, 1888. *Publications:* several original essays on surgical topics. *Address:* 24 Hirakawacho-Gochome, Kōjimachi, Tokyo. *Tel.:* 424 Bancho.

Hondo, Tsunejiro (本堂恒次郎), *Igakuhakushi*; Surgeon Colonel; President of the 1st Tokyo Garrison and Prof. of the Army Surgeon school; *b.* 1864 in Tokyo. Surgeon Sub-Lieutenant, 1892;—Lieutenant, 1894;—Captain, 1897;—Major, 1902;—Lieutenant Colonel, 1905; present post since Nov. 1908; Surgeon Colonel, 1908; decorated with the 4th Order of the Rising Sun and the 4th Class of Golden Kite. *Address:* Hayabusa-cho, Kojimachi-ku, Tokyo.

Hongo, Fusataro (本郷房太郎), Lieut.-General; Chief of the Department of the Inspector-general of Military Education; *b.* Jan. 1860 in Sasayama, Province of Tanba; 1st *s.* of Kwannosuke Hongō, a *samurai* of Sasayama clan; *m.* Kimi, 1st *d.* of Yoshikuni Yamanouchi, a *samurai* of Hyōgo-ken. *Educ.:* graduated from the Military Academy, 1879. Sub-Lieutenant of Infantry, 1879; Lieutenant, 1875; Captain, 1891; Major, 1895; Lieutenant Colonel, 1899; Colonel, 1902; Major-General, 1905; took part in both Japan China War and Russo-Japanese War; was promoted to Lieutenant General April, 1912. *Decreation:* decorated with 3rd Class of Golden Kite and 2nd Order of Rising Sun as war reward. *Address:* No. 8, Itchome, Aoyama-Kitamachi, Akasaka, Tokyo. *Tel.:* 2966 Shiba. **182**

Honjyo, Mototaro (本城幹太郎), Colonel of infantry, chief of the reward section of the bureau of personnel of the War Office; *b.* 1870 in Tokyo. Sub-Lieut., March 1894; Lieut., March 1895; Captain, March 1900; Major, Sept. 1904; Lieut.-Colonel, Dec. 1908; Col., Dec. 1912. *Decorations*: 5th Order of S. T., 4th Order of R. S., 4th Class of G. K. *Address*: the Dep't of War.

Honso, Hisanao (本荘壽巨), Viscount (cr. 1884); Member of the House of Peers; Director of the Tokwa Bank,

and the Japan Trust Company; ex-Lord of Takatomi, Mino Province; *b.* July, 1855; 10th *s.* of Gyofun Hosokawa, and adopted by Michiyoshi Honso. Once was a Judge and Public Procurator; decorated with the 4th Order of the Rising Sun. *Address:* No. 1, 1chome, Nishiogawa-cho, Kanda-ku, Tokyo. *Tel.:* 3377 Honkyoku.

Honso, Muneyoshi (本荘宗義), Viscount; Member of the House of Peers; ex-Lord of Miyatsu, Tango province; *b.* Feb. 1867 in Tango province; *s.* of Munetake Honso, Viscount; decorated with the 4th Order of the Rising Sun. *Address:* No. 9, Ichigaya, Kawada-machi, Ushigome, Tokyo. *Tel.:* 1986 Bancho.

Hori, Ei-ichi (堀榮一), Public Procurator of the Tokyo District Court; Councillor of the Department of Justice; *b.* July, 1866; brother of Shin-ichi Kigawa, a *samurai* of Yamaguchi-ken, and adopted by Shingoro Hori; *m.* Hatsuyo, 1st *d.* of Shidzuhiko Okamura, a *samurai* of Yamaguchi-ken. *Educ.:* graduated from the College of Law in the Tokyo Imperial University in 1893. Judge, 1896, after serving as Judge or Chief Judge in several District Courts, was appointed to the present post. *Address:* No. 51 Fujimi-chō, Kojimachiku Tokyo.

Hori, Eisuke (堀榮助), A millionaire of Kanagawa-ken; *b.* July, 1881 in Kanagawa-ken; 1st *s.* of Eisuke Hori. *Address:* No. 21, 3 Chome, Hanabusa-cho, Yokohama. *Tel.:* 975.

Hori, Etsunojyo (堀鉞之亟), Prof. of the 1st High School; *b.* Nov. 1862; 1st *s.* of Einoshin Hori, a *samurai* of Aichi-ken; *m.* Gin, 1st *d.* of Iiro Matsu-mura, a *samurai* of Shiga-ken. *Educ.:* graduated from the College of Science in the Tokyo Imperial University; studied in England and Germany, and returned home 1890. President of the Hygienic Laboratory, 1890 *Address:* No. 16 Komagome Akebono-chō, Hongo, Tokyo. *Tel.:* 1206 Shitaya.

Hori, Kakutaro (堀覺太郎), *Kōgakuhakushi*, Professor of the Kyoto Imp. Univ.; *b.* 1876, in Kambe machi, Kawage-gun, Miye-ken; *s.* of Kijuro Hori. *Educ.:* graduated from the College of Engineering of the Tokyo Imperial Univ., 1901. Was appointed assistant professor of the Tokyo Imp. Univ.;

sent abroad for study by the South Manchurian Railway Co., 1907, returned from abroad and was appointed present position, 1910. *Recreations*: mathematical study. *Address*: No. 27, Nakaōji, Yoshida-machi, Kyoto.

Hori, Keijirō (堀啓次郎), Vice-Chairman of the Board of Directors of the Osaka Shōsen Kwaisha (Osaka Mercantile Marine Co.), Ltd.; *b.* the 1st *m.* of the 3rd *y.* of Keiō (1867) in Kanazawa, Ishikawa-prefecture; *e. s.* of Gohei Hori, a *samurai*. *Educ.*: graduated from the College of Law of the Tokyo Imp. Univ., 1893. Member of the Osaka Russian Petroleum Co., 1893—1895; entered the service of the Osaka Shōsen Kwaisha, Ltd., Dec. 1895, serving successively as Manager in its branches at Chemulpo, Kobe, Shanghai and Hankow, 1896—1907; Chief of the Traffic Section and of the Examination Section in addition, Feb. 1907; Director and Manager, July the same year; present post since Jan. 1911. *Address:* No. 39, 4 chome, Edoborikitadōri, Nishiku, Osaka. *Tel.:* 250 Nishi.

Hori, Manao (保利眞直), Dr., *Igakuhakushi*, Surgeon-Colonel, Pre. of the Army Surgeon school; *b.* Nor. 1860; 2nd *s.* of Bummei Hori, a *samurai* of Saga-ken; *m.* Hisatsuchi, 2nd *d.* of Sadataka Iwamura, a *samurai* of Saga-ken. *Address:* No. 3 Hikawa-chō, Akasaka, Tokyo. *Tel.:* 1505 Shimbashi.

Hori, Shummei (堀俊明), Assistant- Major of Kanagawa; *b.* Dec. 1870; 2nd *s.* of Gonbei Nagauchi, a *samurai* of Ishikawa-ken, and adopted by Katsuroku Hori; *m.* Yoshi, sister of Kiyoshi Kumamoto, a *samurai* of Kagoshima-ken. *Address:* No. 37, Naka-chō, Jyusangen-machi, Kanazawashi.

Hori, Shinji (堀信次), Commissioner of Kanagawa-ken; *b.* Jan. 1864; 2nd *s.* of Tsūshō Hori, a *samurai* of Toyama-ken. *Educ.:* graduated from the College of Law in the Tokyo Imperial University, 1893. After serving as Councillor or Commissioner of several Prefectures and Departments, was appointed to the present post in 1909. *Address:* Official House, No. 13, 1chome, Isemachi, Yokohama. *Tel.:* 1225.

Hori, Shotaro (堀正太郎), Engineer of the Experimental Farm; *b.* Oct. 1865; 1st *s.* of Eizō Hori, a *samurai* of Shimane-ken; *m.* Hoei, foster-mother of Wakayama-ken.

Educ.: graduated from the College of Science in the Tokyo Imperial University. Present post, 1893. *Address:* No. 320, Komagome Myogisakashita, Sugamo-machi, Kitatoshima-gun, Tokyo.

Hori, Tei (堀貞), ex-Pri. Secretary of the Minister of Agriculture and Commerce; *b.* Sept. 1872; 2nd *s.* of Tōrū Hori, a *samurai* of Fukuoka; *m.* Kane, 1st d. of Baron Kanetake Oura. *Educ.:* graduated from the College of Law in the Tokyo Imperial Univ., in 1898. Entered the Sumitomo Bank, 1898; made an inspection tour of Europe and America by the order of the proprietors of the Bank Mar. 1900—Nov. 1900; Private Secretary of the Minister of Communications, 1906; resigned the post, 1911. *Address:* No. 28, Kōgai-chō, Azabu-ku, Tokyo. *Tel.:* 604 Shiba.

Hori, Tojuro (堀藤十郎), One of the highest taxpayes of Shimane-ken; *b.* June, 1853 in Shimane-ken; 1st *s.* of Bansei Hori, a *samurai* of Shimane-ken; *m.* Moto, 1st *d.* of Chikamoto Shishiko, a *samurai* of Yamaguchi-ken. *Address:* Hataseko-mura, Katari-gun, Shimane-ken.

Hori, Toyohiko (堀豊彦), Director of the Tatsuno Flectric Railway Company, the Tatsuno Soy Company, and of the Aboshi Bank, etc.; *b.* Oct. 1862 in Hyogo-ken; brother of Kenjirō Hori; *m.* Kaku, 1st *d.* of Bunjirō Yamamoto. Member of the House of Representatives, 1898—1902. *Address:* Otaku-mura, Ibo-gun, Hyōgo-ken.

Horibe, Hikojiro (堀部彦次郎), Director of the Uwajima Transportation Company, of the Uwajima Savings Bank; Inspector of the Uwajima Bank; *b.* Mar. 1865 in Ehime-ken; 2nd *s.* of Naosaku Horibe; *m.* Tatsu, foster. *d.* of Sanzō Nakahira. *Address:* Kuru-mura; Kita-uwagun, Ehime-ken.

Horichi, Yatoro (堀地彌太郎), Prof. of the Naval College. *Address:* No. 37, Hayabusa-cho, Kōjimachi, Tokyo.

Horie, Kiichi (堀江歸一), Prof. of the Keio-gijuku University; *b.* 1877 in Tokyo. *Educ.:* graduated from the Keiō-gijuku University, 1896; studied in Europe and America being sent by his *alma mater*. He is well-known as an economist. *Publications:* On Banking; On Coins; International Commercial Policy; etc. *Address:* No. 1. Mitatsuna-machi, Shiba, Tokyo.

Hori, Terufusa (堀 輝 房), Captain, attached to the Yokosuka Naval Station; *b.* 1869. *Educ.* graduated from the Naval Academy. Lieut.-Commnader, Jan. 1901; Commander, Jan. 1905; Captain, 1912. Captain of the armored Cruiser "Takao" and "Suma"; then appointed to present post, Dec. 1912. *Decorations*: 3rd Order of R. S., 4th Order of S. T., 4th Class of Golden Kite.

Hori, Tohru (堀 達), Managing Director of the *Nippon Yusen Kwaisha*; *b.* the 3rd *m.* of the 1st *y.* of Manyen (1860) in Ishikawa-ken; *s.* of Hiroshi Hori; widower. *Educ.*: graduated from the former Tokyo University. Entered the *Nippon Yusen Kwaisha* when it was founded in 1886 and promoted to the present post in 1911. *Address*: No. 56, Shimotakaragi prefecture, March 1908; secretary and counsellor of the Home Dep't, July 1910. *Recreations*: billiard, *go* playing. *Address*: No. 1 Mitatsuna-machi, Shiba-ku, Tokyo. *Tel.*: 2556 Shiba.

Horikawa, Kōzan (堀 川 光 山), potter; *b.* 1856 at Shimodzuma, Hidachi province. Studied painting of "Korin" school: after struggling with many difficulties invented a new kind of *rakuyaki* (pocelain covered with minute cracks); it is quite novel in design and colour; became a member of committee of the Tokyo Engraver Society and member of the Art Asso. and special member of the Dainihon Art Asso.; lecturer of Yakushikai at a porcelain studying institution, March, 1903; often has honour of practicing the art before Her M. the Empress, H. I. H. Crown Prince and other members of the Imperial family; during the Anglo-Japanese exhibition stayed in England to practice the art before the visitors and was admired by H. M. the king of England, the Swedish Crown Prince and Prince Arthur Connaught, 1910; has honour to pratice before Prince A. Connought and admired by him at Prince Fushimi's mansion, Sept. 1912. He is manufacturing pottery and exporting abroad; established branch at Meiji-machi, Seoul, Chōsen, March 1912 and branch factory in Terajima-mura, near Tokyo, July, 1912; the picture drawn by him and Gyokushū Kawabata in a large ceiling of Mitsui is very notable. *Address*: 39 Uyenosakuragi-cho, Shitaya-ku, Tokyo. *Tel.*: 5151 Shitaya.

Horikawa, Morimaro (堀河護麿), Viscount; member of the House of Peers; *b.* Aug. 1873; 5th *s.* of Yasutaka Horikawa, and brother of Marquis Chika-ei Kwazan-in; *m.* Tsune-ko, foster grand aunt of Marquis Sadamasa Iketa. *Address:* No. 45, Shinsaka-machi, Akasaka-ku, Tokyo. *Tel.:* 3373 Shimbashi.

Horikiri, Monjiro (堀切紋次郎), One of the highest taxpayers of Chiba-ken; *b.* Oct. 1871 in Chiba-ken; 1st *s.* of Monjirō Horikiri; *m.* Asa, 1st *d.* of Bun Takanashi. *Address:* Nagareyawa-machi. Higashi – Kadzushika – gun, Chiba-Ken.

Horikoshi, Kakujiro (堀越角次郎), Dry-goods dealer; *b.* Jan. 1885 in Tokyo; 4th *s.* of Kakujirō Horikoshi. *Address:* No. 14 Hadago-chō, Nihombashi, Tokyo. *Tel.:* 336 Naniwa.

Horinouchi, Bunjiro (堀之内文次郎), Major-General Commander of the 23rd Brigade of Infantry; *b.* 1864 in Nagano-ken. Sub-Lieutenant of Infantry, 1885; Lieutenant, 1889; Captain, 1894; Major, 1900; Lieutenant Colonel, 1904; Colonel, 1907; decorated with the 3rd Order of the Rising Sun and the 3rd Class of Golden Kite. *Address:* Headquarter of the Brigade, Nagasaki-ken.

Horio, Seiko (堀尾晴光), Colonel of Infantry; Commander of the 7th Regiment of Infantry; *b.* 1868 in Hyogo. Sub-Lieut., July 1889; Lieut., Nov. 1892; Captain, May, 1897; Major, March 1903; Lieut. Colonel, Oct. 1905; Colonel, Oct. 1910. *Decorations*: 5th Order of S. T., 4th Order of R. S., 4th Class of Golden Kite. *Address*: Kanazawa, Ishikawa-ken.

Horiuchi, Chouemon (堀内調右左門), Director of the Seibi Bank, and of the Osaka Bank, etc.; *b.* Dec. 1865 in Hiroshima-ken; 1st *s.* of Chōuemon Horiuchi; *m.* Yuki, 1st *d.* of Kurobei Kaneyuki. *Address:* Sedotamachi, Toyoda-gun, Hiroshima-ken.

Horiuchi, Hanzaburo (堀内半三郎), Director of the Industrial Bank, the Harada Paper-mill Company, the Fuji Railway Company, the Yoshihara Bank, and of the Fuji Electric Company; *b.* Feb. 1852 in Shidzuoka-ken; 2nd *s.* of Tomoo Horiuchi; *m.* Kame, 1st *d.* of Gihachi Takahashi. *Address:* Yoshihara-machi, Fuji-gun, Shidzuoka-ken.

Horiuchi, Hidetaro (堀内秀太郎), 2nd G. of 5th R., 5th

O. M., Commissioner of Ōsaka-Prefecture since 1912; *b.* Kanazawa, Kaga, 11th Oct., 1873; *m.* Shigeyo, *d.* of Tokusaburo Yamamoto, Aug., 1902. *Educ.:* graduated from the Law College, Imperial University of Tokyo. Commissioner of the Temporary Quarantine Bureau of the Dept. of the Interior; professor at the Police and Prison College; Councillor to the Dept. of the Interior; Councillor to the Kanazawa Prefecture; Commissioner to the Kanazawa Prefecture; Commissioner to the Tokushima Prefecture. *Address:* 2chōme, Dōjima, Hama-dōri, Kita-ku, Osaka. *Tel.:* 259.

Horiuchi, Kenkichi (堀内謙吉), Doctor; *b.* Oct. 1870 in Osaka-fu; 1st *s.* of Toshikuni Horiuchi, a *samurai* of Osaka; *m.* Naoe, sister of Kohachirō Mōji. *Address:* No. 11, 3 chome, Imabashi, Higashi-ku, Osaka. *Tel.:* 1961 Honkyoku.

Horiuchi, Saburo (堀内三郎), Captain; Prof. of the Naval College; Officer of the First Section of the Department of Naval Education; decorated with the 4th Order of the Rising Sun and the 4th Class of Golden Kite. *Address:* No. 1339, Araishiku, Iriaraimura, Ebara-gun, Tokyo.

Horiya, Sajiro (堀谷佐次郎), ex-Member of the House of Representatives; Inspector of the Yokohama Industrial Bank, the Japan Safe Oil Company, and of the Yokohama Industrial Savings Bank; *b.* Oct. 1862 in Shinano province; 2nd *s.* of Tetsuji Kishida, a *samurai* of Sanada Clan, and adopted by Naoji Horiya. *Educ.:* studied in the Tokyo Commercial School and in Waseda Middle School. Once was Member and then Councillor of the Kanagawa Prefetural Assembly. *Address:* No. 4, 1chome, Horaicho, Yokohama. *Tel.:* 764.

Hoshi, Hajime (星一), M. A., ex-M. H. R., Publisher; *b.* 1873 in Fukushima-prefecture. *Educ.:* graduated from Columbia Univ., 1901. Became journalist, was editor of *Japan and America*, a magazin which he founded and edited at New York; Delegate to International Journalist Conference at Paris 1900; elecled M. H. R. for his native province, 1908; he manufactures of Termitol and Wood Preservative at Osaki, Tokyo. *Publication:* "Hand-book of Japan" "Shin-hochi" (monthly magazine). *Clubs:* Kojunsha. *Address:* Kitashinagawa-machi,

Tokyo. *Tel.:* 671 Shiba.

Hoshi, Kikuta (星 菊 太), 2nd Grade of 6th Rank, President of the Hokkaido Normal School; *b.* Iwashiro, 5th May; *s.* of Zenshichi Hoshi; *m.* Shizuko, *e. d.* of T. Imai, Secretary of the Fukushima Prefecture, 1896. *Educ.:* graduated from the Fukushima Normal School, 1891; the Tokyo Higher Normal School, 1895. Instructor at the normal schools of Fukushima, Iwate and Saitama, Prefectures; Principal of the Miye, Okayama and Hokkaido Normal Schools; Professor of the Tokyo Academy of Music. *Publications:* a volume on pedagogics and a text-book on physics for girls. *Address:* Hokkaido Normal School. *Clubs:* Educational Kodo Kwai.

Hoshi, Torakichi (保志虎吉), Prof. of the 1st High School; *b.* Jan. 1858; 1st *s.* of Senpu Hoshi, a *samurai* of Tokyo; *m.* Masa, 1st *d.* of Rihei Kawakami. *Educ.:* studied German in the Kaisei Gakko (a government School). Present post since 1892. *Address:* No. 55, Miyashita-cho, Koishikawa, Tokyo.

Hoshina, Koichi (保科幸一), Prof. of the Tokyo Higher Normal School; Assistant-Prof. of the College of Literature in the Tokyo Imperial University; *b.* Sept. 1872; 1st *s.* of Chujiro Hoshina, a *samurai* of Yamagata-ken; *m.* Misao, 2nd *d.* of Nobukichi Miyajima. *Educ.:* graduated from the College of Literature in the Tokyo Imperial Univ., 1890; studied in the University Hall. Present post, 1902. He is a well known linguist. *Publications:* Philology; etc. *Address:* No. 36, Dote-sambancho, Kojimachi, Tokyo.

Hoshino, Hisashi (星野恒), *Bungakuhakushi;* Prof. of the College of Literature in the Tokyo Imperial University; Member of the Imperial Academy; *b.* July, 1839, in Niigata-ken; 1st *s.* of Yoshinosuke Hoshino; *m.* Kishi, 1st *d.* of Kambei Shimozuke, a *samurai* of Niigata-ken. *Educ.:* studied Chinese Classics under the famous Tōin Shionoya. Prof. of the College of Literature in the Tokyo Imperial University, 1888, lecturing on Chinese history, history of Chinese philosophy and Chinese literature. *Buugakuhakushi,* 1891; granted 2nd Order of Merit. *Publications:* An Epitome of Japanese History; Essays on Japanese History; etc. *Address:* No. 51, Omotemachi,

Koishikawa, Tokyo.

Hoshino, Kingo (星野金吾), Major-General; attache to the General-Staff Office since 1912; *b.* Nov. 1863; 3rd *s.* of Nanju Sugihashi, a *samurai* of Niigata, and adopted by a certain Hoshino. *Educ.*: graduated from the Military University in 1887. Sub-Lieutenant of Artillery, 1882; Lieutenant, 1886; Captain, 1890; Major, 1894; Lieutenant Colonel, 1899; Colonel, 1902; Major-General, 1907; decorated with 3rd Order of Merit and 3rd Class of Golden Kite; was Chief Staff on the Military Dep't of the Kwantong Government till 1912. *Address:* General Staff Office, Tokyo.

Hoshino, Shozaburo (星野庄三郎), Colonel of Engineering since 1912; Sectional Chief of the General Staff Office; *b.* 1861 in Niigata-ken. Sub-Lieutenant of Engineering, 1892 Captain, 1897; Major, 1904; Lieutenant-Colonel, 1908; decorated with the 4th Order of the Rising Sun and 4th Class of Golden Kite. *Address:* The 18th Battalion of Engineerings, Kurume.

Hoshino, Seki (星野錫), M. H. R., president of the Tokyo Printing Company; Director of the Japanese Sugar-Manufacturing Company, and of the Oriental Oil Company, etc.; *b.* Dec. 1854 in Tokyo; 1st *s.* of Kanhachi Hoshino, a *samurai* of Tokyo; *m.* Sayo, 2nd *d.* of Kōso Urano, a *samurai* of Tokyo. *Educ.*: has studied Chinese Classics. Made an inspection tour in America. *Address:* No. 14, 2 chome, Hama-cho, Nihombashi, Tokyo. *Tel.*: 383 Naniwa.

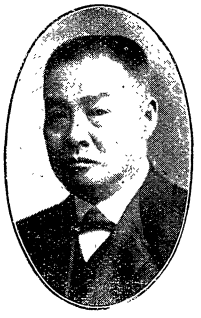

Hoshino, Yukinori (星野行則), Inspector of the Daidō Life Insurance Company, Director of the Kashima Bank; *b.* Aug. 1871 in Nagasaki-ken; 2nd *s.* of Yukiyoshi Hoshino, a *samurai* of Shimabara clan, Hizen; *m.* Masu, 2nd *d.* of Gensoku Ōoka, a *samurai* of Nagasaki-ken. *Educ.*: studied in America. *Address:* 2nd of No. 1915, Tennōji-hide-in-machi, Minamiku, Osaka. *Tel.*: 855 *l. d.* Minami.

Hosoi, Eizaburo (細井榮三郎), Director of the Central Commercial Bank; *b.* Dec. 1863 in Gumma-ken; 3rd *s.* of Yohei Kadokura, and adopted by Masataka Hosoi; *m.* Ito. 1st *d.* of his foster-father. *Educ.:* graduated from the Doitsu Kyokwai Gakkō (The German Association School). Once was Member of the Tokyo City Council. *Address:* No. 12 Kōgaicho, Azabu, Tokyo. *Tel.:* 1792 Shiba.

Hosoi, Iwaya (細井岩彌), 2nd G. of 5th R., 4th O. M., *Kogakushi* (Bachelor of Technics), Expert to the Department of Agriculture and Commrece, Chief of the Mining Section of the Mine Bureau; *b.* Toba, Shima, 16th June, 1863; *s.* o. Hanzo Hosoi; *m.* Shima Yoshida, 1894. *Educ.:* completd the Mining and Metallurgy Course, Technical College, Imperial University of Tokyo, 1893. Appointed Assistant Professor of the Imperial University; Lecturer of the Naval Engineering College; Inspector of the Patent Bureau; member of committee of the Copper Poisoning Investigation Society; committee of the River Improvemeut Society; Delegate to the International Science and Art Conference. *Address:* 19 Akefune-cho, Shiba, Tokyo.

Hosokawa, Morishige (細川護成), Marquis; Member of the House of Peers; ex-Lord of Kumamoto; *b.* Aug. 1868; 1st *s.* of Marquis Morihisa Hosokawa; *m.* Taka-ko, 1st *d.* of Count Ujitomo Toda. *Educ.:* studied in England and France; decorated with the 4th Order of the Rising Sun. *Address:* No. 76, Takata Oimatsu-chō, Koishikawa, Tokyo. *Tel.:* 450 Banchō.

Hosokawa, Junjiro (細川潤次郎), Baron (cr. 1900); Privy Councillor (since 1893); *Bungakuhakushi*; *b.* Feb. 1834; *s.* of Nobuhira Hosokawa, a *samurai* of Tosa; *m.* Masa, sister of Ryōkichi Nishimura, M. H. P. *Educ.:* studied in the clan school, and afterwards in Europe and America. Vice- President of the House of Peers, 1891—1893; President of the Female Higher Normal School, 1891; President of the Peers' Girls School, and Chief of the Secreariat Bureau of the Imperial Houshold, 1893; decorated with 1st Order of Merit. He is at once a scholar and one

of the prominent educationalists of Japan. *Publications:* Biography of Hermits; Biography of Kadzutoyo Yamanouchi; and many translations. *Address:* No. 1 Surugadai Kitakōgacho, Kanda, Tokyo. *Tel.:* 3333 Honkyoku.

Hosono, Jiro (細野次郎), Member of the House of Representatives; Inspector of the Gumma Commercial and Industrial Bank, etc.; *b.* Aug. 1862 in Gumma-ken; 2nd *s.* of **Tokitoshi** Hosono, a *samurai* of Gumma-ken. *Educ.:* studied in the College of Law of the Tokyo Imperial University. Once was member of the Gumma Prefectural Assembly. *Address:* No. 77, 2chome, Nagata-cho, Kojimachi-ku, Tokyo. *Tel.:* 679 Shimbashi.

Hosotani, Sojiro (細溪宗次郎), One of the highest taxpayers of Kagawa-ken; Director of the Sanuki Agricultural and Industrial Bank, the Sanuki Spinning Company, the Sanuki Savings Bank, and the Takamatsu Bank; *b.* Oct. 1853 in Kagawa-ken; 3rd *s.* of Sojiro Hosotani; *m.* Kane, 2nd *d.* of Jinzō Terajima. *Address:* Minami-shimmachi, Takamatsu-shi, Kagawa-ken.

Hosoya, Iwataro (細谷岩太郎), Member of the House of Peers (Representing the highest taxpayers of Yamagata-ken); Director of the Ryou Agricultural and Commercial Bank; Member of the Yamagata Chamber of Commerce; *b.* Nov. 1844 in Yamagata-ken; 1st *s.* of Gishichiro Hosoya; *m.* Ito, 1st *d.* of Jimbei Yamaguchi. Decorated with the 4th Order of the Rising Sun. *Address:* Tanichi-machi, Nishimurayama-gun, Yamagata-ken.

Hosoya, Sukeuji (細谷資氏), Rear-Admiral on the Reserve; *b.* Dec. 1857 in Tokyo; 1st *s.* of Sukeshige Hosoya, a *samurai* of Tokyo; *m.* Tetsuo, sister of Totaro Ōhara, a *samurai* of Tokyo. *Educ.:* studied in the Naval Academy. Second Sub-Lieutenant, 1881; took part in the Japan China War; Rear-Admiral, 1903; in the Russo-Japanese War, he did great service as the Commander of the 3rd Squadron, and, after the end of the war was invested with the 2nd Order of the Rising Sun and the 3rd Class of Golden Kite. *Address:* No. 28, Roppongi-cho, Azabu, Tokyo.

Hotari, Junzo (帆足準三), Official in the Chosen Government general; *b.* Feb. 1871; 1st *s.* of Mochihira Horai, a *samu-*

rai of Yamaguchi-ken; *m.* Umeno, adopted *d.* of Shinya Yamada, a *samurai* of Yamaguchi-ken. *Educ.:* graduated from the Meiji Law School in 1890. Passed the Higher Civil Service Examination, 1895; Official in the Board of Audit, 1896; Assistant Public Auditor, 1896; after serving as Councillor of Ōita, Shiga Prefectures and as Commissioner of Iwate, and Chiba; was transferred to present post 1912. *Address:* Seoul, Chosen.

Hotari, Shuntaro (帆足隼太郎), Director of the Nagasaki Agricultural and Commercial Bank; *b.* Oct. 1850 in Nagasaki-ken; 2nd *s.* of Koheiji Hotari, a *samurai* of Nagasaki-ken; *m.* Masa, foster-mother of Takitaro Sawamura. *Address:* No. 40, Uchinaka-machi, Nagasaki-shi.

Hotta, Mitsugu (堀田貢), secretary of the Home Dep't; *b.* 1877 in Fukushima-ken; *s.* of Kizayemon Hotta; *m.* Tama, *e. d.* of Kinnosuke Okano in 1807. *Educ.:* studied German law at the Law College of the Tokyo Imp. Univ. (gra. in 1904). Appointed commissioner of Chiba prefecture, Nov. 1905; commissioner of Kanagawa prefecture, July 1906; chief of police department of Ibaragi prefecture, March 1908; secretary and counsellor of the Home Dep't, July 1910. *Recreations:* billiard, *go* playing. *Address:* No. 1 Mitatsuna-machi, Shiba-ku, Tokyo. *Tel.:* 2556 Shiba.

Hotta, Sei-itsu (堀田正逸), Assistant-Prof. of the College of Agriculture of the Tokyo Imperial University. *Address:* Official House of the Agri.-College, Meguro, Tokyo.

Hotta, Tatsuji (堀田達次), Manager of the Methodist Publishing House, of Tokyo; *b.* Niigata Prefecture, 8th Aug., 1865; *s.* of Mozan Hotta; *m.* Tomiko, *e. d.* of Tadatsune Ōkubo, of Tokyo, 1890. *Educ.:* studied English, etc. at the Niigata Middle School and Meiji Gakuin, and law at the Senshu Gakko. Has taught in several primary schools and middle schools; inspector of emigrants; entered the methodist Publishing House, 1896. *Publications:* has published many books. *Address:* No. 203, Harajuku, Aoyama, Tokyo. *Tel.:* 252 Kyobashi.

Hotta, Umazo (堀田馬三), Chief Judge in the Miyagi Court of Appeal; *b.* Jan. 1864; brother of Kamekichi Hotta, a *samurai* of Yama-

guchi-ken; *m.* Iso, 1st *d.* of Iheita Iketa, a *samurai* of Saga-ken. *Educ.:* graduated from the College of Law in the Tokyo Imperial Univ., 1890. After serving as Judge in several Courts, was appointed to the present post in 1909. *Address:* Official House of the Miyagi Court of Appeal, Sendai.

Hozaka, Junji (保坂潤次), One of the highest taxpayers of Niigata-ken; Director of the Naoetsu Commercial Bank; *b.* June, 1885 in Niigata-ken; 1st *s.* of Teikichi Hozaka; *m.* Tsuma, 3rd *d.* of Tokujirō Ichijima. *Address:* Tonome, Tsuari-mura, Nakakubiki-gun, Niigata-ken.

Hozaka, Sukekichi (保坂祐吉), Director of the 139th Bank, and of the Hokuetsu Store Bank; *b.* Feb. 1855 in Niigata-ken; Cousin of Sadakichi Hozaka, and adopted by Chōgorō Hozaka; *m.* Kasu, 1st *d.* of Daizō Hiraga. *Address:* Tsuari-mura, Nakakubiki-gun, Niigata-ken.

Hozaka, Ushitaro (保坂丑太郎), Prof. of the Naval Academy. *Address:* The Naval Academy, Hiroshima-ken.

Hozumi, Nobushige (穂積陳重), 2nd G. of 3rd R., 1st O. M., *Hōgakuhakushi* (Doctor of Law), Barrister-at-law, of the Middle Temple, Eng., Emeritus Prof. of the Law College, Imp. Univ. of Tokyo, chair of Jurisprudence; *b.* Uwajima, Iyo, 11th July, 1855, *s.* of Shigeki Hozumi; *m.* Utako, *e. d.* of Yeiichi Shibusawa, 1882. *Educ.:* Entered the Daigaku Nanko (the present Imperial University) as a selected student from the Uwajima clan, 1870; studied law and Jurisprudence at the Kaisei Gakko, 1874—1876; went to England and studied law at the Middle Temple, 1876; scholar at the Berlin University, 1879—1881). *Address:* No. 9, Haraikata-machi, Ushigome, Tokyo. *Clubs:* Japan Club. *Tel.:* 433 Bancho.

Hyodo, Masataka (兵頭雅誉), Lieut.-General: Director of Artillery Depot; *b.* Jan. 1858; 1st *s.* of Keiuemon Hyōdō, a *samurai* of Ehime-ken; *m.* Ei, 1st *d.* of Nobuyuki Goshima, a *samurai* of Ehime-ken. *Educ.:* studied in the Military Academy 1875—1879. Sub-Lieutenant of Artillery, 1879; Lieutenant, 1883; Captain, 1886; Major, 1894; took part in the Japan-China War as the Commander of the 2nd Battalion of the 16th Regiment of Artillery, and was

granted the 4th Class of Golden Kite as a war reward; Lieutenant Colonel, 1899; was the Commander of the 1st Regiment of Field Artillery in the Russo-Japanese War, and decorated with 3rd Order of Merit and 3rd Class of Golden Kite in recognition of his excellent services during the war; Major-General, 1907. *Address:* No. 36, Nakamachi, Ushigome, Tokyo.

Ibaraki, Mohei (伊原木藻平), a rich landlord; *b.* the 2nd *m.* of the 2nd *y.* of Keio (1866) in the province of Bizen; *e. s.* of the late Mohei Ibaraki. *Address:* Saidaijicho, Jodō-gun, Okayama-ken.

Ibuka, Kajinosuke (井深梶之助), M. A. (Princeton University), D. D. (Rutger College), Pres. of the *Meiji Gakuin*, Ex-Pres. of the Y. M. C. A. of Tokyo; *b.* in 1854 at Wakamatsu in the province of Iwashiro; *s.* of Shigeyoshi Ibuka, a *samurai; m.* Hana-ko, 4th *d.* of Yūkyō Ōshima, a *samurai* of Okayama. *Educ.:* studied English under Mr. Brown at the *Shūbun-kan;* grad. from the Tokyo Itchi Seminary School in 1879; went to U. S. A. in 1890 and studied in the Post Graduate Course of the Union Seminary School in New York. Was appointed Pastor of the Kōjimachi Church in 1879; Prof. of the Tokyo Itchi Seminary School in 1881; Vice-Pres. of the *Meiji Gakuin* (a mission college) in 1886; present post in 1891. A delegate of the Japan Y. M. C. A. to International Y. M. C. A. Conference held in U. S. A. in 1895; a delegate of the Christian churches of Japan to the International Christian Conference held at Edinburgh in 1910. *Address:* Shirogane-Imazato-machi, Shiba, Tokyo. *Tel.:* 820 Shiba.

Ichida, Hyohichi (市田兵七), Member of the House of Representatives, President of the Kizukuri Ryosei Bank; *b.* the 3rd *m.* of the 3rd *y.* of Ansei (1856) in the province of Mutsu; *e. s.* of Rihei Ichida; *m.* Yayo, 2nd *d.* of Hikoemon Fukui. Was twice elected member of the House of Representatives where he sits as a member of the National Party (Kokumin-tō); decorated with the 4th Order of the Rising Sun in connection with the Russo-Japanese war. *Address:* Kizukuri-machi, Nishitsugaru-gun, Aomori-ken.

Ichida Rihachi (市田理八), Dry goods dealer, Director of the Kyoto Exchange, ex-auditor of the Kyoto-fu Agricultural and Industrial Bank; *b.* the 5th *m.* of the 1st *y.* of Kayei (1848) in Kyoto; *m.* Shika, 3rd *d.* of Hikobei Shimizu. *Address:* No. 22, Higashi-iru, Tōdō-in, Rokkaku-dōri, Shimokyo-ku, Kyoto. *Tel.:* 148 Kami.

Ichida, Yaichiro (市田彌一

郎), draper (firm name "Marumasu"); *b.* Nov. the 2nd *y.* of Meiji (1869) in Shiga-ken; *e. s.* of Yasohachi Ichida; *m.* Shige, 2nd *d.* of Kasaburo Yamada of Kyoto. Has branch offices at Tokyo, Yokohama, Osaka and some other places; is one of the directors of the Kyosan Transportation Co. *Address:* Sanjō-agaru, Tōdōin, Kami-kyo-ku, Kyoto. *Tel.:* 612; 806; 1282 Toku.

Ichihara, Seiko (市原盛宏), President of the Bank of Korea; *b.* the 4th *m.* of the 5th *y.* of Ansei (1858) in the province of Higo; *e. s.* of Naohichi Murakami and adopted into the Ichihara family; *m.* Kane, 2nd *d.* of Yoshiyuki Yeba of Gumma-ken. *Educ.:* Graduated from the Kumamoto Foreign Language School and then from the department of politics of the Dōshisha, Kyoto. Became the principal of the Tōka School in Sendai; went to the United States and graduated from Yale Univ. with the degree of L. L. D.; was next appointed Chief prof. of the political department of the Dōshisha; resigned and entered the service of the Bank of Japan, occupying the post of Acting Chief of the State-Treasury Bureau and then that of Manager of the Nagoya Branch; went abroad in 1902 in company with Baron Shibusawa for the investigation of business matters; entered the First Bank and accepted the post of manager of its Yokohama Branch; was then elected Mayor of Yokohama, which post he resigned in 1906 and again entered the service of the First Bank, becoming one of its directors as well as general manager of its branches in Korea; was appointed president of the Bank of Korea when it was inaugurated in 1909. *Address:* No, 43, Daibancho, Yotsuya, Tokyo. *Tel.:* 2507 Bancho.

Ichihashi, Yasujiro (市橋保次郎), Managing Director of the Fukui Bank; *b.* the 1st *m.* of the 1st *y.* of Gwanji (1864) in the prefecture of Fukui; *sec. s.* of Mokubei Ichihashi; *m.* Shige, *e. d.* of Gohachiro Ichihashi. *Address:* Minaminakayama-mura, Imadate-gun, Fukui-ken.

Ichii, Tamotsu (一井保), Managing Director of the Tokyo Trading Co.; *b.* the 7th *m.* of the 6th *y.* of Kayei (1853) in Tokyo; *e. s.* of Tōru Ichii; *m.* Ei, 3rd *d.*

of Kōmon Najima, a *samurai* of Hyogo-ken. Entered the service of the Yokohama Specie Bank in 1884, becoming Manager of its New York branch; resigned the post and returned home in 1890 after observing the various countries of Europe and America; established a trading Company and started business in the Chinese trade, holding the post of its managing director. *Address:* Tansu-machi, Azabu, Tokyo. *Tel.:* 2855 Shiba.

Ichijima, Tokujiro (市島德次郎), a rich landlord, Director of the Niigata Bank and of the Niigata Water Power Electric Company; *b.* the 4th *m.* of the 4th *y.* of Kōkwa (1847) in the province of Echigo; *e. s.* of Seigetsu Ichijima; *m.* Jun, 5th *d.* of Izaemon Sato. Was once a member of the House of Peers. *Address:* Nakaura-gun, Kitakambara-gun, Niigata-ken.

Ichijo, Saneteru (一條實輝), Prince, Captain; acting lord steward to Her Imperial Majesty; *b.* 24 Aug. 1888; 7th *s.* of Marq. Takauta Shijō; *m.* Yoshiko (died) in 1883, 3rd *d.* of Prince Saneyoshi Ichijō; studied in France; Lieutenant in 1892; Rewarded in 1895 for his services in China-Japan War; Attaché to Legation at Paris in 1900. *Address:* Fukuyoshicho, Akasakaku, Tokyo. *Tel.:* 1276 Shimbashi.

Ichikawa, Bunzo (市川文藏), a rich landlord, President of the Ichikawa Bank and of the Yamanashi Agricultural and Industrial Bank, Director of the Ogasawara Steam Drying Co. and of the Fuji Water Power Electric Co., etc.; *b.* the 11th *m.* of the 1st *y.* of Gwanji (1864) in the province of Kai; *e. s.* of Tayemon Ichikawa; *m.* En, adpt. *d.* of Kanando Nakayama of Tokyo. *Address:* Gomei-mura, Nakakoma-gun, Yamanashi-ken.

Ichikawa Ken-ichiro (市川謙一郎), President of the Akita Agricultural and Industrial Bank; *b.* the 10th *m.* of the 4th *y.* of Kayei (1851) in the province of Ugo; *e. s.* of Ryozō Ichikawa, a *samurai* of Akita clan; *m.* Koto, sister of Denya Nagayama. Fujikoto-mura, Yamamoto-gun, Akita-ken.

Ichikawa, Kentaro (市川堅太郎), Colonel of Infantry; *b.* Aug. the 3rd *y.* of Meiji (1870) in the prefecture of Akita; *e. s.* of Sekizen Ichikawa; *m.* Chiyo, *e. d.* of Masaya Ishida. *Educ.:* Graduated from the Military

Academy (1891); Graduated from the Military College (1900). Sub-Lieutenant (1894); Captain (1897); Major (1902); Lieutenant Colonel (1905); Colonel (1909). In the late war, he was in the front first as a member of the general staff of the 4th Army and then as Chief of the General Staff of the Mixed Brigade on Reserve; was decorated with the 4th Order of the Rising Sun as well as with the 3rd Class of the Golden Kite for his services. Appointed Chief of the Staff of the 2nd Army Division in 1908. *Address:* Commanding Office of the Second Army Division, Sendai.

Ichikawa, Monnosuke, (市川門之助), Arakawa Seitaro by proper name, Actor; *b.* the 6th *m.* of the 2nd year of Bunkyū (1862) in Shimane-ken; *s.* of Mansaburo Onishi and was adopted by the Arakawa family. *Educ.*: studied under a private tutor. Became actor at the age of thirteen under the name of Ichikawa Fukunojō; came up to Tokyo and became one of the disciples of the late famous Ichikawa Danjūrō; succeeded the name of 6th Ichikawa Monnosuke in 1910. *Address*: No. 28, Kawara-machi, Asakusa-ku, Tokyo. *Tel*: 3201 Shitaya.

Ichikawa, Seijiro (市川清次郎), Rear-Admiral of Engineering, Chief of the Naval Eng. School; *b.* 1868. *Educ.:* Graduated from the Naval Engineering School in 1881. Lieutenant-Commander of Engineering (Dec. 1897); Commander of Engineering (June 1898); Captain of Engineering (Jan. 1904); Rear-Admiral of Engineering (1910). *Decorations:* 3rd Order of the Rising Sun; 4th Order of the Sacred Treasure; 4th Class of the Golden Kite. *Address:* Shiodome-chō, Yokosuka-shi, Kanagawa-ken.

Ichikawa, Tadaji (市川只次), a rich farmer; *b.* Oct. the 4th *y.* of Meiji (1871) in the province of Echigo; brother of Shunzo Kawai and adopted into the Ichikawa family. *Address:* Kamomachi, Minami-kanbara-gun, Niigata-ken.

Ichikawa, Toshio (市川俊雄), Professor of the Naval Engineering School; *b.* the 1st *m.* of the 3rd *y.* of Bunkyū (1863) in the prefecture of Shizuoka; *e. s.* of Kanichi Ichikawa; *m.* Ei, *sec. d.* of Tomotake Hemmi. *Educ.:* Graduated from the Engineering College of the Tokyo Imp. Univ. in 1886. Appointed to the present post in 1887. *Ad-*

dress: Hikiya, Ō-machi, Kamakura, Kanagawa-ken.

Ichikawa, Yaozō (市川八百藏), by professional name, Actor, Kamejiro Hashio by his proper name; *b.* 1861 in Kyoto; *s.* of Kyūbei Hashio. *Educ.*: studied by private tutors. Began his actor's career at Osaka when only 7 years old; came up to Tokyo in his early youth and succeeded the late Yaozō Ichikawa, famous actor; is one of the famous actors of present Japan. *Recreation*: fine arts. *Address*: No. 39 3 chome, Shinmachi, Akasaka-ku, Tokyo. *Tel.*: 1896 Shimbashi.

Ichiki, Kitokuro (一木喜德郎), *Hōgakuhakushi*, ex-Vice-Minister of the Interior; *b.* the 4th *m.* of the 3rd *y.* of Keiwo (1867) in the city of Shizuoka; *sec. s.* of Ryōichiro Okada, a rich landlord and adopted by Kisaji Ichiki; *m.* Sayé, *d.* of his father-in-law. *Educ.*: Graduated from the Law College of the Tokyo Imp. Univ. (1888). Appointed Secretary to the Dep. of Interior (1890); was sent to Germany for study (1890—1893); Accepted Professorship of the Tokyo Imp. Univ. with additional post of Secretary to the Cabinet (1894); Councillor of the Dep. of the Interior (1899); Received degree of *Hōgakuhakushi* (1900); appointed member of the House of Peers by the Imperial nomination (1901); appointed President of the Legislative Bureau and additionally of the Pension Bureau of the Cabinet; promoted to Vice Home Minister when the Katsura-Cabinet was organized in 1908; resigned 1911. *Publications:* several works on law *Address:* No. 26, Wakamiya-cho, Ushigome, Tokyo. *Tel.*: 777 Banchō.

Ichiki, Masakata (市來政方), Master of Ceremonies; *b.* the 1st *m.* of the 6th *y.* of Ansei (1859) in Kagoshima; 4th *s.* of Rokuji Ichiki of the former Satsuma clan and was adopted by Kanroku Ichiki; *m.* Shin, adop. *d.* of Teikichi Harada of Tokyo. *Address:* No. 66, 4 chome, Kitamachi, Aoyama, Tokyo. *Tel.:* 143 Shiba.

Ichiku Otohiko (市來乙彥), Chief of the Accountants Bureau of Dep't of Finance. *b.* April the 5th of Meiji (1872) in Kagoshima; 3rd *s.* of Heita Ichiku; *m.* Yone, aunt of Koto Hirato. *Educ.*: Graduated from the Law College of the Tokyo Imp. Univ. in 1896. Passed the Higher Civil Service Examination the same year

and was appointed Revenue officer of the Kumamoto Revenue Administration Bureau; Secretary to the Land Adjustment Bureau of Okinawa-ken; Chief of the Naha Revenue Administration Bureau; Secretary to the Formosan Government; Secretary to the Finance Dep't, then present post. Was decorated with the 4th Order of the Rising Sun. *Address:* No. 16, Surugadai-Suzuki-chō, Kanda-ku, Tokyō. *Tel.:* 4040 Honkyoku.

Ichimura, Kokei (市村光惠), Prof. of the Kyoto Imp. Univ., *Hōgakuhakushi*. *Publication:* Constitution. *Address:* Yoshida-chō, Kamikyo-ku, Kyoto.

Ichimura, Sanjiro (市村讚次郎), *Bungakuhakushi*, Prof. of the College of Literature of the Tokyo Imp. Univ. (Chair, Oriental History); *b.* the 8th *m.* of the 1st *y.* of Gwanji (1864) in the province of Hitachi; *e. s.* of Shōjiro Ichimura; *m.* Kiyo, 2nd *d.* of Tōru Kōno. *Educ.:* At first studied law and afterwards entered the College of Literature of the Imperial Univ. of Tokyo graduating in 1889. Immediately after graduation, was appointed Professor of the Peers' School and also one of its Counsellors; made Assistant-Prof of the College of Literature of the Tokyo Imp. Univ. as an additional post; was afterward relieved of his post in the Peers' School and became Professor of the Imperial Univ. travelled China for the purpose of historical research during 1903. *Publications:* "History of China," "History of Chinese Literature," "An Essay on the Evolution of Literature," etc. *Address:* No. 43, Wakamatsucho, Ushigome, Tokyo.

Ichimura, Tō (市村塘), Prof. of the Fourth High School; *b.* Sept. the 4th *y.* of Meiji (1871) in the prefecture of Ishikawa; *e. s.* of Sadakichi Ichimura, a *samurai* of Kaga clan; *m.* Chō, *e. d.* of Jun-ichiro Sakurai. *Educ.:* Graduated from the College of Science of the former Tokyo Daigaku (1895). Prof. of the Second High School (1896—1896); Prof. of the Fourth High School Since 1897. *Add.:* Kanazawa.

Ichimura, Uzaemon (市村羽左衛門), Actor, proper name is Ichimura Rokutaro; *b.* the 11th *m* of the 7th *y.* of Meiji (1874) in Tokyo; adopted *s.* of Kakitsu Bando, also an

actor. *Educ.*: studied under a private tutor. Appeared at the Shintomi theatre at the age of seven under the name of Bando Takematsu; assumed afterward the name of Ichimura Kakitsu; succeeded the name of 15th Ichimura Uzaemon at the age of thirty. *Recreations*: reading novel; fishing. *Address*: No. 15, 1chome, Tsukiji, Kyobashi, Tokyo. *Tel.*: 2132 Kyobashi.

Ichinohe, Hyoe (一戸兵衛), Lieutenant-General, Commander of the 1st Army Division; *b* the 6th *m.* of the 2nd *y.* of Ansei (1855) in the prefecture of Aomori; *e. s.* of Norisada Ichinohe; *m.* Sada, *e. d.* of Masayoshi Ito. *Educ.:* Graduated from the "Toyama Gakko," a military tactical school. Appointed Sub-Lieutenant of Infantry (May 1877); took part in the War of the Satsuma Insurrection; Lieut. (June 1880); Captain (June 1883); Major (Feb. 1888); Lieutenant-Colonel (Dec. 1894); Colonel (Oct. 1897); Major-General (May 1901); Lieutenant-General (Nov. 1907). In the Russo-Japanese war, he was at first Chief of the Staff of the 3rd Army and afterward became Commander of the 1st Brigade of Infantry; distinguished himself for his stubborn resistance in holding a fortress secured at Panlungsun

in the first general assault of Port Arthur. He was granted the Second Order of the Rising Sun together with the Second Class of the Golden Kite. He was successively appointed Commanders of the 17th and of the 4th Army Divisions; present post since Dec. 1912. *Address:* Headquarters of the 1st Army Division, Tokyo.

Ichinohe, Naozō (一戸直藏), *Rigakuhakushi* (Dr. of Science), Lecturer of Astronomy at the College of Science of the Tokyo Imp. Univ.; a native of Aomori-prefecture. *Educ.:* graduated from the College of Science of the Tokyo Imp. Univ.; further studied in U. S. A., 1905—1907. Was Assistant to the

Tokyo Astronomical Observatory immediately after his graduation from the Tokyo Univ.; present post since his return from U. S. A. in 1907; *Rigakuhakushi* in 1911. *Address:* The College of Science of the Tokyo Imp. Univ, Tokyo.

Ichimura, Yoshiki (市村芳樹), Principal of the Nagoya Commercial School and of the Nagoya Female Commercial School, Special member of the Nagoya Chamber of Commerce; *b.* the 4th *m.* of the 3rd *y.* of Keio (1867) in Onomichi, province of Bingo. *Educ.:* Graduated from the Tokyo Higher Commercial School (1887). Established at his own expense the Onomichi Com. School in 1897 and became its Pres.; retaining the same post when the school became a public one in the following year; Principal of the Nagoya Commercial School since 1893; established in 1907 the Nagoya Female Commercial School, the first one of its kind in Japan, a donation of *yen* 7,509 was bestowed upon him from the Society for rewarding educational Merit for the services rendered to the cause of education. *Publication:* "Shōshi-kun" (Precepts to Merchants). *Recreations:* walking. *Address:* Nunoike-chō, Higashi-ku, Nagoya, Aichi-ken. *Clubs:* Nagoya-Club; Nagoya Economical Society etc.

Ichioka, Shiun (市岡紫雲), artist, gilder, manufacturer of fine objects; *b.* Aug. 1899 in Tokyo. Studied painting under Tanbi Kano, gilding under Joun Oshima; often received medals in various exhibitions. *Address*: No. 51, Miyamura-cho, Azabu-ku, Tokyo.

Ichinokura, Kan-ichi (一之倉貫一), President of the Iwate Agricultural and Industrial Bank; *b.* the 12th *m.* of the 3rd *y.* of Ansei (1856) in the province of Rikuchū; *m.* Fumi, adopt. *d.* of Takiji Ichinokura. *Educ.:* Graduated from the Miyagi Normal School. Teacher to the same school; clerk of the Iwate prefectural office, etc.; Since 1902 has been twice elected Member of the House of Representatives. *Address:* Oyamada-mura, Waga-gun, Iwate-ken.

Ichinomiya, Reitaro (一宮鈴太郎), Manager of the New York branch of the Yokohama Specie Bank. *Address:* New York branch of the Yokohama Specie Bank, Wall Street, New

York, U. S. A.

Ichinose, Keisaburo (市瀨敬三郎), Colonel of infantry, commander of the Hongo regimental district; *b.* 1871 in Hyogo. Sub-lieut., March 1893; Lieut., March 1895; Captain, Jan. 1899; Major, Aug. 1904; Lieut.-Colonel, Dec. 1908; Colonel, Aug. 1902. *Decorations*: 5th Order of S. T., 4th Order of R. S., 4th Class of G. K. *Address*: Headquarters of the Hongo-ku regiment, Masago-cho, Hongo-ku, Tokyo.

Ichinose, Kyojiro (市瀨恭次郎), *Kogakuhakase*, engineer of the Home Dep't, Secretary of harbour investigation society, lieutenant in army on reserve. *Educ.*: the engineering college of Tokyo Imp. Univ. (gra. 1890). Obtained the degree by presenting a thesis of the Kojima-bay land reclamation question, 1912. *Address*: 3 Yarai-cho, Ushigome-ku, Tokyo.

Ichinose, Yozaemon (一ノ瀨與左衛門), dried-bonito dealer (firm-name "Matsuya"), Auditor of the Yokohama Trading Bank, Ltd.; *b.* June the 16th *y.* of Meiji (1883) in Yokohama; 5th *s.* of Kōtarō Ichinose; adopted by the late Yozaemon Ichinose, 1884; *m.* Shidzu, *e. d.* of Tatsurō Ōtaka, a Gifu *samurai*. *Educ.*: graduated from the Yokohama Commercial School. *Address*: No. 72, 4 chome, Aioicho, Yokohama. *Tel.*: 258 *l. d.*

Ichinose, Yūsaburo (一瀨勇三郎), President of the Hakodate Court of Appeal; *b.* the 1st *m.* of the 1st *y.* of Ansei (1854) in the province of Hizen; 2nd *s.* of Tayemon Ichinose, a *samurai* of the former Nagasaki clan; *m.* Sumi, *e. d.* of Amakichi Wakamatsu, of Tokyo. *Educ.*: studied law at the former Law College of the Dept. of Justice since 1875; sent to Europe for law study (1886-1890). Appointed Judge in 1883 and transferred as Public Procurator after his return from abroad; Public Procurator-in-Chief of the Nagasaki Court of Appeal, Councillor of the Dept. of Justice, Chief public Procurator of the Yokohama and Osaka District Courts, President of the Hiroshima Court of Appeal in succession (1890—1908); present post since (1908); was awarded the 3rd Order of the Rising Sun. *Address*: Official Residence, Hakodate Court of Appeal, Hakodate, Hokkaidō.

Ichisaka, Shuntaro (一坂俊太郎), ex-Mayor of Tokushima; *b.* the 7th *m.* of the 3rd *y.*

of Ansei (1856) in Tokushima-ken; *e. s.* of Shūsaku Ichisaka, a *samurai* of Tokushima clan. Was Secretary to Miyagi-ken and then to the Department of Communications; later resigned office and became President of the Ishinomaki-Yamagata Railway Company; elected Mayor of Tokushima city some years ago. *Address:* Terashima-cho, Tokushima, Tōkushima-ken.

Ida, Iwazō (猪田岩藏), a rich landlord; *b.* 1st m. of the 7th *y.* of Meiji (1874) in the province of Ōmi; *e. s.* of Gohei Ida; *m.* Mio, *e. d.* of Yosahei Yoshida. *Address:* Kitagokanoshō-mura, Kanzaki-gun, Shiga-ken.

Ida, Tadanobu (井田忠信), Member of the Tokyo Prefectural Assembly; *b.* Mar. 1861 in Tokyo; 1st *s.* of Tadasada Ida, a *samurai* of Tokyo; *m.* Rū, 1st *d.* of Seishichi Shimada. *Educ.:* Keiōgijuku; Rikkyo College; Hōsei College. Has been several times elected Member of the Tokyo Prefectural Assembly. *Publications:* several works on book keeping. *Address:* Sendagaya, Sendagaya-machi, Toyotama-gun, Tokyo. *Clubs:* Chiyo Club. *Tel.:* 2753 Shiba.

Ide, Kenji (井出謙治), Captain, Inspector of Naval Construction and of the Naval Ordnance; *b.* 1871. *Educ.:* graduated from the Naval Engineering Academy in 1885. Lieutenant-Commander (Sept. 1900); Commander (Jan. 1905); Captain (Sept. 1908). *Decorations:* 3rd Order of the Rising Sun; 4th Order of the Sacred Treasure; 4th Class of the Golden Kite. *Address:* No. 1598, Nakanomachi, Toyotama-gun, Tokyo-fu.

Ide, Osamu (井出治), Paymaster-Major General, Chief of the Paymaster's Dep't of the 18th Army Division; *b.* the 4th *m.* of the 1st *y.* of Keio (1865) in Okayama-ken; 2nd *s.* of Torazo Sasa, a *samurai*, and adopted by Masaaki Ide; *m.* Masa, sister of Viscount Katsuhiro Itakura, feudal lord of the Niwase clan. *Educ.:* Graduated from the Military Academy (1887); attended Tokyo Post and Telegraph School to study telegraphy (1879—1888); Graduated from the Military Paymasters School (1892—1894); has been in Germany and Austria to study military accountancy (1896—1909). Sub-Lieutenant of Infantry (Aug. 1883); Lieutenant (April 1887); Paymaster-

Lieutenant (June 1894); Paymaster-Captain (Oct. 1899); Paymaster-Major (Nov. 1903); Paymaster-Lieutenant Colonel (Dec. 1903); Paymaster Colonel (Dec. 1906). Has been a member of the Tokyo Streets Improvement Committee. *Recreations:* Chinese and Japanese poetry. *Address:* Shinoyama, Kurumeshi, Fukuoka-ken.

Ide, Rinroku (井手麟六), Rear-Admiral on the reserve since December 1912; *b.* the 3rd *m.* of the 3rd *y.* of Ansei (1856) in Saga-ken, brother of Naga-toshi Ide; *m.* Toyo, sister of Shukan Sono, a native of Saga-ken. *Educ.:* Graduated from the Naval Academy. Sub-Lieutenant in 1885 and Lieutenant in 1887; Section Commander of the *Fusō*, *Tenryu* and *Naniwa* in succession; Commander in 1897; Second Captain of the *Heiyen* and *Shikishima;* Captain in 1902; Captain of the *Musashi*, *Toyohashi*, *Hashidate* and *Kasagi;* Chief of the Saseho Torpedo Division; Captain of the *Azuma*, *Mikasa*, *Katori* in succession; Rear-Admiral and Commander of Saseho Reserve Squadron in 1908; was decorated with the 3rd Order of the Rising Sun and the 4th Class of the Golden Kite. *Address:* No. 2, Nihon-enoki, Nishimachi, Shiba-ku, Tokyō.

Iga, Komakichiro (伊賀駒吉郎), Principal of the Osaka Yūhigaoka Girls' High School, Lecturer of the Tōyō University; *b.* Oct. the 2nd *y.* of Meiji (1869) in Takamatsu, province of Sanuki; *s.* of Ihachiro Akaki and adopted by Tama Iga; *m.* Ryu, *e. d.* of his adopted mother. *Educ.:* Graduated from the Tetsugaku-kan (a private philosophical institution) in 1893. For 13 years, has been engaged in ordinary education works. *Publications:* Principles of Psychology; Essay on Sentimental Education; a General View of the Female Sex, etc. *Recreations:* Reading and Tennis. *Address:* Yūhigaoka-machi, Tennōji, Minami-ku, Osaka.

Igarashi, Hidesuke (五十嵐秀助), *Kōgakuhakushi* (Electrical Engineering), Engineer to the Dept. of Communications, Chief of the Engineering Section of the Posts and Telegraphs Bureau; *b.* the 12th *m.* of the 5th *y.* of Ansei (1858) in the prefecture of Yamagata; 3rd *s.* of Kyūsaburo Tokuma; adopted by the late Masatomo Igarashi, a *samurai* of

Yonezawa clan; *m.* Matsu, sister of Tomendo Sakurai, of Aichi-prefecture. *Educ.:* graduated in 1882 from the course of Electrical Engineering of the Kōbudaigaku (the former Engineering University). Was at once taken into the service of the Department of Public Works; being engaged in the work of telegraph construction; Prof. of the former Tokyo Telegraph School (1888); went in 1889 to the United States with official instructions for study, and was appointed an engineer of the Dep't of Communications on his return in the following year; again Prof. of the Tokyo Telegraph School (1891); transferred to the post of Chief of the Construction Section of the Tokyo Posts and Telegraphs Office (1893); became Director of the Tokyo Telephone Exchange (1894); and also appointed Director of the Yokohama Telephone in 1897. Received the degree of *Kōgakuhakushi* and was decorated with the 3rd Order of the Sacred Treasure (1898); was despatched to Europe and America to investigate the telephone exchange systems (1898—1899); acted since return home, in an advisory capacity in connection with the installation of electric light in the Imperial and Crown Prince's Palaces; is at present, in addition to the posts above mentioned, Expert to the Patent Bureau of the Dept. of Agriculture and Commerce and an Associate Engineer to the Dept. of the Imp. Household. *Address:* No. 67, Roppongichō, Azabu, Tokyo. *Tel.:* 100 Shiba.

Igarashi, Jinzo (五十嵐甚藏), a rich farmer; *b.* the 10th *m.* of the 2nd *y.* of Kōkwa (1845) in the province of Echigo; *e. s.* of Okazō Igarashi. *Address:* Sasaoka-mura, Kitakambara-gun, Niigata-ken.

Igarashi, Keishi (五十嵐敬止), a rich landlord, Member of the House of Peers; *b.* the 3rd *m.* of the 1st *y.* of Man-yen (1865) in the prefecture of Chiba; 2nd *s.* of Saichiro Igarashi; *m.* Tsune, 3rd *d.* of Kyūemon Yoshida, of Ibaraki-ken. Was formerly one of the Director of the Japan Industrial Bank; twice elected member of the House of Peers. *Address:* No. 35, Koizumichō, Honjō, Tokyo. *Tel.:* 3850 Naniwa.

Igata, Tokuzo (鑄方德藏), Major-General, Commander of the Saseho Fortress since 1911;

b. 1866 in Kumamoto-ken. Sub-Lieutenant (June 1885); Lieutenant (Nov. 1889); Captain (Dec. 1892); Major (Oct. 1897); Lieutenant Colonel (Dec. 1900); Colonel (Nov. 1904); Major-General (1911); 3rd Order of the Rising Sun and 3rd Class of the Golden Kite. *Address:* Kogetsu-chō, Saseho.

Igawa, Kōsuke (伊川幸助), President of the Saijō Bank; *b.* the 8th *m.* of the 3rd *y.* of Ansei (1856) in the prefecture of Ehime; *e. s.* of Rinsaburo Igawa; *m.* En, 4th *d.* Gihichi Tsuda. *Address:* Saijō-machi, Arai-gun, Ehime-ken.

Iguchi, Ariya (井口在屋), *Kōgakuhakase*, prof. of the college of Eng. (chair: mechanics) Tokyo Imp. Univ.; *b.* 1856; 3rd *s.* of Wataru Iguchi, a *samurai* of Kanazawa clan; *m.* Tasu, *e. d.* of Buhei Azou. *Educ.*: engineering college, Imp. Univ. (gra. 1882). Appointed prof. of the Naval Engineers Academy, 1883; prof. of the Naval college, 1894; ordered to proceed to England for study, July 1894; appointed present post after return home, decorated with 3rd Order of Merit. *Address*: 40 Nichome, Nishihara-machi, Koishikawa-ku, Tokyo. *Tel.*: 2126 Banchō.

Iguchi, Hambei (井口半兵衛), ex-President of the Chita Chamber of Commerce; President of the Kamezaki Building Co., Director of Kinuura Savings Bank, of the Yūrin Life Insurance Co. and of the Kamazaki Iron Foundry, etc.; *b.* the 2nd *m.* of the 2nd *y.* of Bunkyū (1862) in the prefecture of Aichi; *e. s.* of Hansuke Iguchi; *m.* Kaoru, 3rd *d.* of Gensuke Kojima. *Address:* Kamezaki-machi, Chita-gun, Aichi-ken.

Iguchi, Seigo (井口省吾), Lieutenant-General; Com. of the 15th Army Division since Dec. 1912; *b.* Aug. 1855 in the province of Suruga, 2nd *s.* of Kan-ichirō Iguchi; *m.* Hiro-ko, 2nd *d.* of Kōichirō Sudzuki. *Educ.*: private schools; graduated from the Military Academy and Military College; studied in Germany about three years. Sub-Lieutenant, Feb. 1879; Lieutenant of Artillery, Apr. 1882; Captain of Art. May 1885; Major of Art. Nov. 1891; Lieutenant Colonel of Art. Oct. Nov. 1897; Major General, May 1902; Lieutenant-General, Aug. 1909; once served on the staff of the General Staff Office, as the sectional chief of the Mili-

tary Department and as president of the Military Collge, etc.; took part in the Japan-China War as a staff on the 2nd Army, and in the Russo-Japanese War as a staff on the Manchurian Army, and at the end of the war, was decorated with the 2nd Order of the Rising Sun and the 2nd Class of the Golden Kite. *Recreations:* travelling; reading. *Address:* No. 160, Kashiwagi, Yodobashi-machi, Toyotama-gun, Tokyo. *Tel.:* 179 Bancho.

Ihara, Momosuke (井原桃助), Engineer of the Osaka-fu Government, President of the Osaka Agricultural School; *b.* the 2nd *m.* of the 1st *y.* of Manyen (1863) in the prefecture of Yamaguchi; 2nd *s.* of Kambei Ihara; *m.* Hisa, *e. d.* of Ju Ihara. *Educ.:* graduated from the former Komaba Agricultural College. Appointed successively Instructor to the Yamaguchi Middle School, Principal of the Yamaguchi Agricultural School, Instructor to the Yamaguchi Higher Middle School, Principal of the Miyagi Agricultural School, Expert to the Miyagi Prefectural Government; present posts since 1898; was sent to Europe and America on an official mission in 1906. *Address:* No. 3 Kōen, Hamadera-mura, Sempoku-gun, Osaka-fu.

Ihara, Seiseien (伊原青々園), *proper name* is Toshiro, editor of *Miyako Shinbun* (a daily news paper); *b.* April 1870 at Matsue-city, province of Idzumo. *Educ.*: graduated from the 1st high school. Besides is member of committee of literary art society, chief editor of Kabuki (magazine). *Address*: No. 37, 5chome Aoyama-minami-cho, Akasaka-ku, Tokyo.

Ii, Naoyasu (井伊直安), Viscount, Member of the House of Peers; *b.* the 2nd *m.* of the 4th *y.* of Kayei (1831) in Yedo; 3rd *s.* of the late famous Naosuke Ii, pioneer advocate of the opening of our country at the later period of Tokugawa government; afterwards adopted by Naomitsu Ii, feudal lord of Annaka clan; *m.* Masu, annt of Viscount Katsuhiro Matsumaye. Took part in the battle of Toba and Fushimi early in the Restoration era; made a tour of inspection through Europe and America (1872–1873); Created Viscount in 1884; elected member of the House of Peers (1896); was decorated with 4th Order of the Rising Sun in 1906 in

connection with the Russo-Japanese war. *Address:* No. 365, Kasuga, Kashiwagi-chō, Yodobashi, Tokyo. *Tel.:* 1264 Bancho.

Ii, Yōho (伊井容峰), Shimzaburo by proper name, actor of new school; *b.* 16th August 1871 in Tokyo; *m.* Tei. Made his first appearance on the stage when he was 21 years old; we owed the present development of Japanese plays of new school from a very rudimentary state in great part to his endeavour. *Recreation*: novels. *Address*: 96 Kaminegishi-cho, Shitaya-ku, Tokyo. *Tel.*: 2129 Shitaya.

Iida, Eizō (飯田英三), Major-Gen., Com. of the 1st Brigade of Infantry of the Guard Division; *b.* the 7th *m.* of the 5th *y.* of Ansei (1858) in the prefecture of Tochigi; *e. s.* of Shiro Iida; *m.* Tetsu, *e. d.* of Miyo Yamada. *Educ.:* grad. from the Military Academy (1881) and from the Military Staff College (1887). Appointed Sub-Lieutenant of Infantry (1882); Lieutenant (1885); Captain (1892); Major (1897); Colonel (1905); Major-General (1908). He was the Commander of the 4th Regiment of the Imperial Body Guard and awarded afterward the 3rd Order of the Rising Sun together with the 3rd Class of the Golden Kite for his services. *Address:* No. 17, Kami-Aigashi-machi, Akita, Akita-ken.

Iida, Giichi (飯田義一), Managing director of the Mitsui Co., director of the Mitsui Bank and of the Oji Paper Manufacturing Co., etc.; *b.* the 12th *m.* of the 3rd *y.* of Kayei (1850) in Yamaguchi-ken; *e. s.* of Kōzō Iida; *m.* Yaso, *e. d.* of Sukemitsu Ito. First entered the government service as an official of the Railway Bureau; became soon after manager of the London branch of the Mitsui Co., was appointed, on his return to Japan, sub-manager of the Osaka branch of the Company; promoted director of the head-office in 1901; at present, in addition to the posts above mentioned, is auditor of the Nippon Match Mfg. Co. *Address:* 12, Shinryūdo-cho, Azabu, Tokyo. *Tel.:* 1067 Shiba.

Iida, Hisatsune (飯田久恒), Captain of Navy, an officer residing in London under government order; *b.* 1871. *Educ.*: Naval Academy, July 1888. Lieut.-Commander, July 1904; Commander, Sept. 1907; Captain, Dec. 1912.

Decorations: 4th Order of R. S., 4th Order of S. T., 4th Class of G. K. *Address*: London.

Iida, Samon (飯田左門), Major-General, Commander of the 25th Brigade of Infantry; *b.* the 5th *m.* of the 6th year of Ansei (1859), Yamaguchi-ken. Sub-Lieut. of Infantry, Dec. 1883; Lieut., April 1887; Captain, May 1894; Major, Oct. 1898; Lieut. Colonel, June 1903; Colonel, May 1905; Major-General, May 1910. Decorations: 4th Order of S. T., 3rd Order of R. S., 4th Class of Golden Kite. *Address*: Kosumi-cho, Yamagata-shi, Yamagata-ken.

Iida, Seiichi (飯田精一), ex-Member of the House of Representatives, *b.* May the 5th *y.* of Meiji (1872) in Yamaguchi-ken; *e. s.* of Bunsuke Iida; *m.* Hana, 2nd *d.* of Kinzaburo Sekido of Tokyo. *Educ.*: graduated from the College of Law of the Tokyo Imp. Univ.; sent to Germany to study the postal system. Occupied successively the posts of director of the Post and Telegraph Bureau; Secretary to the Dep't. of Communications, and 1st class Post-Master; resigned office and made a tour of inspection through Europe; had been elected member of the House of Representatives. *Address:* 42 Iriyamazu, Iriarai-mura, Ebara-gun, Tokyo.

Iida, Shinshichi (飯田新七), a rich dry goods dealer (firm-name, "Takashimaya,") Member of the Kyoto Chamber of Commerce; *b.* the 10th *m.* of the 6th *y.* of Ansei (1859) in Kyoto; 2nd *s.* of the late Shinshichi Iida; *m.* Fumi, 4th *d.* of Kichiyemon Yoshioka. His ancestors have been noted dry-goods merchants for several generations under the firm-name of Takashimaya. When he inherited the business, he throughly reorganized and extended it, establishing branch offices in Tokyo, Osaka, Yokohama, Tientsin, Lyons and London. He has never failed to make exhibits at exhibitions, at home and abroad, and has been awarded a number of gold, silver and bronze medals of various descriptions. In 1902 he was decorated with the Sixth Grade of the Order of Merit for his efforts for the public welfare. *Address:* Muromachi-dori-Takatsujinoboru, Shimokyo-ku, Kyoto. *Tel.:* 679 Shimo, *l. d.*

Iida, Tatsumi (飯田巽), Director of the Nippon Briquette Co., Auditor of the

Nippon Yūsen Kaisha, etc.; *b.* the 8th *m.* of the 13th *y.* of Tempō (1842) in Aomori-ken; *s.* of Yuma Iida. Early entered the government service as an official of the Finance Department; later became the director and chief of the State-Treasury Dep't of the Bank of Japan; again entered the government service in 1887, occupying successively in the Imperial Household Department the posts of Vice-director of the Treasury Bureau, Commissioner of the Supply Bureau, Master of Ceremonies, and Inspector of the Exchequer; retired from official life in 1900 and entered business, at present besides occupying the posts above mentioned is also Auditor of the Japan Red Cross Society. *Address:* No. 18, Nishiyedogawamachi, Koishikawaku, Tokyo. *Tel.:* 1128 Bancho.

Iida, Tojiro (飯田藤二郎), Manager of the Tokyo branch of the Takashimaya Dry Goods Store, Kyoto; *b.* Nov. the 2nd *y.* of Meiji (1869) in Kyoto; 4th *s.* of Shinshichi Iida; *m.* Tami, *e. d.* of Hachiemon Kitamura. *Address:* No. 1, 1 chome, Yayesuchō, Kōjimachi, Tokyo. *Tel.:* 512 Honkyoku.

Iijima, Isao (飯島魁), *Rigakuhakushi*, Ph. D. (Leipzig University, Zoology), Prof. of the College of Science of the Tokyo Imp. Univ.; *b.* the 6th *m.* of the 1st *y.* of Bunkyu (1861) in the prefecture of Shizuoka; *e. s.* of Michiaki Iijima, a former *samurai* of the Hamamatsu clan; *m.* Tsuru, sister of Kamejiro Saionji of Nagoya. *Educ.:* studied at the "Kaisei Gakko," a government school (1875—1878); graduated from the former Tokyo University (1884); was sent to Germany where he studied Zoology at the Liepzig University (Ph. D.) from 1882 to 1884. On his return home, he was appointed Lecturer to the former Tokyo University and subsequently Prof. of the College of Science of the Imperial Univ. of Tokyo; Professorship of the Peers' School in addition (1887); Received the degree of *Rigakuhakushi.* He is the best known Zoologist at present in Japan and his specimen collection of insects, birds etc. is quite unique in the Empire. *Publications:* "Text-book of Zoology for Middle School students," "Easy treatise on Zoology" etc.; besides many others of a similier kind. *Address:*

No. 902, Sendagayamachi, Toyotama-gun, Tokyo-fu.

Iijima Masaharu (飯島正治), President of the 63rd Bank and of the Nagano Newspaper Co., Director of the Shinyetsu Petroleum Co. and of the Shinano Electric Co.; *b.* the 5th *m.* of the 1st *y.* of Bunkyū (1861) in the province of Shinano; *e. s.* of the late Shinzaemon Iijima; *m.* Sute, sister of Kameo Fujita. *Address:* Nakatsumura, Sarashina-gun, Nagano-ken.

Iijima, Shigeru (飯島茂), Surgeon-Lieutenant-Colonel, Chief of the Nagoya Garrison Hospital; *b.* 1869 in Tokyo. Surgeon-Sub-Lieutenant (Sept. 1894); Surgeon-Lieutenant (Oct. 1897); Surgeon-Captain (Nov. 1900); Surgeon-Major (Dec. 1904); Surgeon-Lieutenant-Colonel (June 1909). *Decorations:* 4th Order of the Rising Sun and 4th Class of the Golden Kite. *Address:* The Nagoya Garrison Hospital, Nagoya.

Iimori, Teizo (飯盛挺造), Prof. of the Tokyo Female Higher Normal School; *b.* the 8th *m.* of the 3rd *y.* of Kayei (1850) in the province of Saga; *e. s.* of Nayeha Iimori, *samurai* of Saga clan; *m.* Sei, *e. d.* of Kōhichi Hanyū of Tokyo. *Educ.:* Graduated from the former Tokyo Foreign Language School. Taught German in the same school; was Prof. of the Tokyo Medical School and of the Tokyo Agricultural and Dendrological School, Assistant-Prof. of the former Tokyo Daigaku in succession; has been in Germany and graduated from the Freiburg University with the degree of Ph. D. (1884—1886); Chief Prof. of the 4th High School and subsequently Prof. of the Tokyo Female Normal School. *Address:* No. 22, 2 chome, Yumicho, Hongo, Tokyo. *Tel.:* 290 Shitaya.

Iimura, Jozaburo (飯村丈三郎), President of the Teikoku Building Stone Co., Director of the Tokyo Carpet Mfg. Co., the Nippon Fire Insurance Co. and of the Kōma Colliery Co., Auditor of the Industrial Savings Bank; *b.* the 5th *m.* of the 6th *y.* of Kayei (1853) in the province of Hitachi; *e. s.* of Matagoro Iimura; *m.* Kimi, *e. d.* of Ryohei Nishimura. *Educ.:* Studied Chinese classics under the tutelage of Sankei Kikuchi. Was member and chairman of the Ibaraki prefectural Assembly (1880

—1890); sat twice in the House of Representatives in 1890 and in 1892; established the *Ibaraki-Shimbun*, of which he became president; entered business in 1902 and now occupies the posts above mentioned. *Address:* No. 16, Minamimachi, Kamiichi, Mitoshi, Ibaraki-ken.

Iida, Shunsuke (飯田俊助), Baron, Lieutenant-General on the second reserve; *b.* the 8th *m.* of the 3rd *y.* of Kokwa (1846) in Yamaguchi-ken; 4th *s.* of Kanyemon Iida, a *samurai* of Yamaguchi-ken; *m.* Masa, 2nd *d.* of Shinanosuke Inoue, also a Yamaguchi *samurai*. Entered the Army as Sub-Lieutenant of Infantry in 1873 and after due promotions attained the rank of Lieutenant-General when he was placed on the reserve list; commanded the 11th Brigade of the Second Army in the Russo-Japanese war and fought in the fierce battle of Telitiz with Major-Generals Nishijima and Ando, doing good work in helping towards our final occupation of the stronghold; was created Baron and decorated with the 1st Order of the Rising Sun together with the 2nd Class of the Golden Kite. *Address:* Kajō-mura, Saha-gun, Yamaguchi-ken.

Iizuka, Kei (飯塚啓); *Rigakuhakushi*, Professor of the Peers School. *Address:* Zōshigaya-cho, Koishikawa-ku, Tokyo.

Ijichi Kōsuke (伊地知幸介), Baron, Lieutenant-General, put on the retired list since Nov. 1911; *b.* the 1st *m.* of the 1st *y.* of Ansei (1854) in Kagoshima; *e. s.* of Naoyemon Ijichi, a *samurai* of Satsuma clan; *m.* Miki, sister of Jutoku Saigō, Marquis. *Educ.:* Graduated from the Military Academy (1879). Appointed Sub-Lieutenant of Artillery (1879); sent to France for study and promoted to Lieutenant while there (1880—1882); Adjutant to the Imperial Body-Guard and a member of the Investigation Committee for the Revision of the Target-Practice Regulations for Artillery (1883); again went to Europe in the suite of Prince Ōyama in 1883 and remained in Germany for study; Captain (the same year); Major (1889); Lieutenant-Colonel (1894); Second in Command of the General Staff of the 2nd Army in the Japan-China War and took part in the battles of Kin-Chow and Port Arthur; rendered excellent service in the Negotia-

tion-Conference held on board the battleship *Matsushima* for the acceptance of the surrender of Ting Zhu Chang, Commander-in-Chief of the Chinese Squadron; Colonel (1897); Major-General (1900); Chief of the General Staff of the 3rd Army and Chief Commissioner for the negotiation of the Surrender of Port Arthur in the Russo-Japan-war and afterward Commander of the Port Arthur Fortress; Lieutenant-General (1906); Commander of the Tokyo Bay Defence (1906); Commander of the 11th Army Division (1909), a post which he held till 1911. He was created Baron in 1907 and decorated with the Second Order of the Rising Sun together with the Second Class order of the Golden Kite for his services in the late war. *Address:* Yuigahama, Kamakura, Kanagawa-ken.

Ijichi, Sōyū (伊地知壯熊), Engineer to the Imperial Railway Board; *b.* the 9th *m.* of the 1st *y.* of Gwanji (1864) in Tokyo; sec. *s.* of Sadaka Ijichi; *m.* Sei, *e. d.* of Tatewaki Kurooka of Kagoshima. *Educ.:* studied Engineering in America. Appointed Railway Engineer to the Dep. of the Interior (1893); Engineer to the Imperial Railway Board since 1907 and is now the President of the Construction-Office at Kagoshima. *Address:* Hamacho, Kagoshima.

Ijichi, Suetaka (伊地知季珍), Vice-Admiral, Director of Kure Naval Arsenal; *b.* 26 3rd month 4 Ansei (1857); *s.* of Mr. Tokushiro Ijichi, a Satsuma *samurai*; Chief-Gunner of the *Fuso* and on the Staff of the Standing Squadron in China-Japan War; Captain of *Izumo* in Russo-Japanese War. Granted the 3rd Order of Rising Sun, Sacred Treasure and 3rd Class of Golden Kite. *Address:* Yamate-dōri, Kure.

Ijuin, Goro (伊集院五郎), Baron, Admiral, Chief

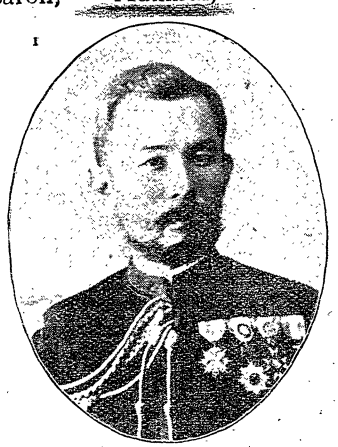

of the Naval General Staff.

Member of the Board of Admirals; *b.* the 9th *m.* of the 5th *y.* of Kayei (1852) in the province of Satsuma; *e. s.* of the late Sainosuke Ijūin. a former *samurai* of the Kagoshima clan; *m.* Shige, *e. d.* of Yoshikata Ōno of Tokyo. *Educ.:* entered in 1871 the former "Kaigun-Heigaku-Ryō," a naval academy; sent later to England and Germany to study Gunnery and Navigation. Appointed Lieutenant on his return home (1888); promoted to Captain and was on board *Saikyo Maru* in the Battle of the Yellow Sea (1894); was Second in Command of the Naval General Staff (1898); Rear-Admiral (1899); invented Ijuin fuse in 1900; represented Japan with the *Asama* and *Takasago* at the Coronation Ceremony of King Edward; Vice-Admiral in 1903; held first the post of Second in Command of the Naval General Staff and then that of Commander-in-chief of the 2nd Standing Squadron during the Russo-Japanese War; represented Japan at Jamestown Exhibition U. S. A., April 1908 with *Tsukuba* and *Chitose;* created Baron and granted the Grand Cordon of Rising Sun and the 1st Class of the Golden Kite for his services in the late War; Transferred to present post in May 1908. *Address:* No. 33. 2chome, Nagatamachi, Kōjimachi, Tokyo. *Tel.:* 2282 Shimbashi.

Ijuin, Hikokichi (伊集院彦吉), Minister to China; *b.* the 6th *m.* of the 1st *y.* of Gwanji (1864) in Kagoshima; *e. s.* of Yoshitsugu Ijuin of the former Satsuma clan; *m.* Yoshi, sister of Toshikazu Ōkubo, Marquis. *Educ.:* Graduated from the Law College of the Tokyo Imp. Univ. (1890). Entered the diplomatic service the same year; eleve-Consul at Chefoo (1893); Secretary to the Japanese Legation at London (1894); the same to the Japanese Legation at Vienna (1895); Consul at Fusan (1896); Consul at Chemulpo (1898); Consul at Tientsin (1901); Consul-General at Tientsin (1902); Councillor of the Japanese Embassy at London (1907); Minister to China since 1908. He was decorated with the 3rd Order of the Rising Sun together with a grant of money in 1902 in connection with the Boxer trouble and with the 2nd Order of the Rising Sun for his services in the Russo-

Japanese War. *Address:* Japanese Legation, Peking, China.

Ijuin, Kanetomo (伊集院兼知), Viscount, Member of the House of Peers; *b.* Oct. the 3rd *y.* of Meiji (1870) in Kagoshima; adopt. *s.* of the late Viscount Kanehiro Ijuin; *m.* **Haru,** *e. d.* of his adopted father. Was Master of Hunting in 1896. *Address:* No. 31, Ichome, Mita, Shiba, Tokyo. *Tel.:* 1508 Shiba.

Ikebe, Munesaburo (池邊棟三郎), Attendant Physician to the Emperor; 2nd *s.* of Mr. Kensetsu Watanabe of Oita Prefecture; *b.* 28 Feb. 5 Ansei (1858). *Address:* Aioicho, Honjoku, Tokyo. *Tel..:* 3050 Naniwa.

Ikebe, Yoshikata (池邊義象), scholar of Japanese Classics, lecturer at the law college of the Tokyo Imp. Univ.; *b.* 1863 in Kumamoto; *s.* of Gunji Ikebe, a clan *samurai. Educ.*: the Tokyo Imp. Univ. Engaged in teaching at schools, public and private; often worte books regarding education; was in Europe and America for 4 years. *Publications*: "history of Japanese legislation," "Europe," and various works of literature. *Address*: 26 Shekiguchidai-machi, Koishikawa-ku, Tokyo.

Ikebukuro, Hidetaro (池袋秀太郎), Chief of the Account Section of the Monopoly Bureau of the Finance Department; *b.* Aug. the 5th *y.* of Meiji (1872) in Kagoshima; *e. s.* of Keizō Ikebukuro; *m.* Yuki, 2nd *d.* of Michimasa Tokunō, a *samurai* of Kagoshima. *Educ.:* Graduated from the Law College of the Tokyo Imp. Univ. (1897). Passed the Higher Civil Service Examination and was appointed Revenue officer of the Department of Finance in 1898, successively occupying the posts of Chief of the Nemuro, Sapporo, Hakodate, Marugame and Tokyo Salt Monopoly Office; was transferred as Secretary to the Tobacco Monopoly Bureau and then promoted to the present post. *Address:* No. 1081, 6chōme, Aoyamaminami-cho, Akasaka-ku, Tokyo.

Ikeda, Buntaro (池田文太郎), A rich farmer, Director of the Akita Bank and of the Ōmagari Bank; *b.* Apr. the 1st *y.* of Meiji (1868) in the province of Ugo; *e. s.* of Zinnosuke Ikeda; *m.* Kiya, sister of Hyozo Shōji. *Address:* Takanashi-mura, Sempoku-gun, Akita-ken.

Ikeda, Chuhaku (池田仲博),

Marquis, Lieutenant of Infantry, Member of the House of Peers; *b.* Aug. the 10th *y.* of Meiji (1878) in Tokyo; 5th *s.* of Prince Keiki Tokugawa, last of the Shoguns, and adopted by Marquis Terutomo Ikeda, lord of Tottori clan; *m.* Kyo-ko, 2nd *d.* of his adopted father. *Educ.:* Graduated from the Military Academy. Sub-Lieutenant in 1898; Lieutenant in 1907. *Address:* No. 3, 1 chome, Ichibeicho, Azabu, Tokyo. *Tel.:* 282 Shiba.

Ikeda, Isaji (池田猪三次), President of the Ihei Bank and of the Kansai Trust Co., Managing Director of the Tenryu Timber Co.; *b.* the 8th *m.* of the 3rd *y.* of Bunkyu (1863) in the prefecture of Shizuoka; *m.* Suye, sister of Kohachi Ozawa. *Address:* Ihei-mura, Hikisa-gun, Shizuoka-ken.

Ikeda, Iwaii (池田岩治), *Rigakuhakushi*, Prof. of the Hiroshima Higher Normal School. *Address:* The Hiroshima Higher Normal School, Hiroshima.

Ikeda, Juzaburo (池田十三郎), Chief of the Communications Bureau of the Chosen Government-General's Office; *b.* Aug. the 3rd *y.* of Meiji (1871) in the prefecture of Nagasaki; 4th *s.* of Yōun Ikeda, a *samurai* of Nagasaki; *m.* Toki, sister of Shinichi Okamoto of Tokyo. *Educ.:* Graduated from the College of Law of the Tokyo. Imp. Univ. (1892). Has long been in the service of the Dept. of Communications; present post since 1910. *Address:* 3 chome, Yamato-cho, Seoul, Chosen,

Ikeda, Kenzo (池田謙三), Banker, President of the Tokyo Savings Bank, Director of the 100th Bank, Advisor to the 1st Mutual Life Insurance Co., Member of the Tokyo Chamber of Commerce; *b.* the 12th *m.* of the 1st *y.* of Ansei (1854) in Hyogo-ken; *e. s.* of Sumiharu Ikeda; *m.* Yone, *e. d.* of Yuzo Fujinami. Began his business career as director and manager of the 100th Bank in 1883; later established the Tokyo Savings Bank and became its president; in addition is at present vice-president of the Japan Traders Association. *Address:* No. 8, 3 chome, Tsukiji, Kyobashi, Tokyo. *Tel.:* 1836 Shimbashi

Ikeda, Kensai (池田謙齋), Baron, *Igakuhakushi*, Member of the Court Council; *b.* the 11th *m.* of the 12th *y.* of Tempo (1842) in Niigata,

province of Echigo; 2nd *s.* of Kenzo Irizawa and adopted by Shūshin Ikeda, a famous physician at the time of Tokugawa. *Educ.:* studied medicine under the care of his father-in-law; was sent to Germany for study where he graduated from the University of Berlin in 1876. Appointed Surgeon Inspector of the Army (1876); President of the Tokyo Medical School (1876); Dean of the Medical College of the Tokyo Univ. (1877); President of the Imp. Physicians' Bureau (1878); Received the degree of *Igakuhakushi* (1888); was created Baron with First Order of the Sacred Treasure and appointed Councillor of the *Kinkei* Hall (1898); Member of the Court Council (1902). *Address:* No. 9, Kitakogacho, Surugadai, Kanda, Tokyo. *Tel.:* 733 Honkyoku.

Ikeda, Kikunae (池田菊苗), *Rigakuhakushi*, Prof. of the College of Science of the Tokyo Imperial University (Chair, Chemistry); *b.* the 10th *m.* of the 1st *y.* of Gwanji (1864) in the province of Satsuma; 2nd *s.* of Harunae Ikeda, a former *samurai* of Kagoshima clan; *m.* Sada, 3rd *d.* of Reizo Okada. *Educ.:* Graduated from the College of Science of the Tokyo Imp. Univ. in 1886; studied Chemistry in Germany (1899—1901). Professor of the Higher Normal School and then accepted present post. *Address:* No. 9, Nishisugacho, Nezu, Hongō, Tokyo.

Ikeda, Kakuzo (池田覺三), Judge of the Hakodate Court of Appeal; *b.* the 10th *m.* of the 6th *y.* of Ansei (1859) in the prefecture of Kagawa; brother of Shunji Mino and adopted by the late Hisa Ikeda; *m.* Kazuo, sister of Sadahisa Nagae. *Educ.:* studied law at several private Institutions and passed the Examination for the Bench (1886). Appointed Probationary Judge and then full Judge in 1887. Judge of the District Courts of Tokushima and Matsuyama, of the Hiroshima Court of Appeal in succession (1897—1908); present post since 1908. *Address:* Shiomi-chō, Hakodate, Hokkaido.

Ikeda, Maruo (池田圓男), Lieutenant of Infantry on the reserve list, Engineer to the Dep. of Home Affairs, etc.; *b.* Aug. the 4th *y.* of Meiji (1871) in Tokyo; 5th *s.* of Ritsu Ikeda; *m.* Take, *e. d.* of Kōnosuke Hasumi. *Educ:* Graduated from the Engine-

member of the Tokyo City Assembly; has been sitting in the House of Representatives since 1908; is also a member of the Tokyo Chamber of Commerce. *Address:* No. 12, Iwamotocho, Kanda, Tokyo. *Tel.:* 1876 Honkyoku.

Inagaki, Kitazo (稲垣喜多造), Artist, *nom de plume* is "Kito"; *b.* 1854 in Edo. *Educ.:* studied under L. Verny-Ingenieur, Prof. Gerard; graduated Chimie Industriell's Couservatoir des Arts et Metiers, Paris, 1873. Often proceeded to Europe since the beginning of Meiji and engaged in export and import business; besides managed silk textile industry; is life mem. of Kyoto Fine Arts Association. *Address:* No. 16, Takatokuji-machi, Tera-machi-kami, Kamikyo-ku, Kyoto. *Tel.:* 5853.

Inamura, Kan-ichiro (稲邨貫一郎), President of the Kumagae Bank and of the Kumagae Savings Bank; *b.* the 5th *m.* of the 3rd *y.* of Kayei (1850) in the prefecture of Saitama; *e. s.* of Yagoyemon Inamura; *m.* Fusa, sister of Zenkuro Uchida. *Address:* Narita-mura, Kita-saitama-gun, Saitama-ken.

Inamura, Shinroku (稲村新六), Colonel of Infantry, Commander of the 37th Regiment; *b.* 1866 in Tokyo. Sub-Lieutenant (July 1887); Lieutenant (Dec. 1891); Captain (Dec. 1896); Major (Sept. 1902); Lieutenant-Colonel (July 1905); Colonel (Apr. 1909); *Decorations.* The 4th Order of the Rising Sun and the 3rd Class of the Golden Kite. *Address:* 37th Regiment of Infantry, Wakayama.

Inamura, Tokuta (稲村篤太), Mining Engineer of the Mining Sapporo Superintendent Office; *b.* 1871, in Toyohigashi village, Toyoura-gun, Yamaguchi-ken; *s.* of Shoichi Inamura; *m.* September 1906. *Educ.:* graduated from the College of Engineering of the Tokyo Imp. Univ., 1898. Was appointed the Mining Engineer of the Osaka Mining Superintendent Office, August 1898, elected a member of the Forestry Conference of the Miye, Shiga, Fukui, Tottori, Shimane, Ehime and Kōchi-ken, 1899–1902, transferred to Sapporo Mining Superintendent Office, 1902; was invested with the 6th Order of Merit, December 1911. *Recreations:* *Utai.* *Address:* No. 1, Jū-nichome, Kita Ichijodori, Sapporo.

Inanobu, Rihei (稲延利兵衛), boot and shoe merchant

(firm name "Hitachiya"), Managing director of the Nippon Commercial Bank, Director of the Fuji Gas Spinning Co., and of the 1st Boiler Insurance Co., Member of the Tokyo Municipal Council and of the Tokyo Chamber of Commerce; *b.* the 12th *m.* of the 4th *y.* of Kayei (1851) in Tokyo; *e. s.* of Yasubei Inanobu; *m.* Fusa, 2nd *d.* of Sōbei Nakagawa. *Address:* No. 1, 1 chome, Honzaimokucho, Nihonbashi, Tokyo. *Tel.:* 357 Honkyoku.

Inayama, Kyusen (稻山久仙), President of the Inayama Bank, Director of the Sumidagawa Steamship Co., and of the Estate and Building Co.; *b.* the 3rd *m.* of the 13th *y.* of Tempō (1842) in the province of Kazusa; adop. *s.* of the late Kyūsen Inayama. *Address:* No. 6, Yamashitacho, Kyobashi, Tokyo. *Tel.:* 1449 Shimbashi.

Indo, Seiko (因藤成光), Chief of the Issue Department of the Bank of Japan; *b.* the 12th *m.* of the 2nd *y.* of Ansei (1855) in Yamaguchi-ken; *e. s.* of Shizue Yamaga and adopted into the Indo family. *Address:* No. 1, Nichome, Sadowaracho, Ichigaya, Ushigome, Tokyo. *Tel.:* 205 Bancho.

Inoguchi, Harukiyo (井野口春清), Major Gen. since 1911 Com. of the 31st Brigade of Infantry; *b.* 1861 in Gifu-ken. Sub-Lieutenant (June 1886); Lieutenant (Dec. 1889); Captain (Dec. 1894); Major (Oct. 1900); Lieutenant-Colonel (Nov. 1904); Colonel (Nov. 1907); decorated with the 3rd Order of the Rising Sun and the 3rd Class of the Golden Kite. *Address:* Headquarter of the 31st Infantry Brigade, Toyama.

Inogami, Seizaburo (井上清三郎), Artist, (manufacturing of picture dyed texture); *b.* Dec. 1873 in Kyoto. Is mem. of Kyoto Arts Association and of Yanagisakurakai; often was awarded with prizes in exhibitions. *Address:* No. 4, Muromachi-nishikita, Iru-Yamabushi Yamacho, Shimo-Kyoku, Kyōtō. *Tel.:* 1164. *Factories:* Nishijin Kyoto, Kitakōji-cho, Kamikyo-ku, Kyoto; Gifu Kōjō, Saraki-mura, Inaba-gun, Gifu-ken, Fukui Kojō, Mitsubashi, Fukui. Besides he has embroidery and dying factories.

Inoko, Hokonosuke (猪子戈之助), *Igakuhakushi*; Prof. of the Medical College of the Kyoto Imp. Univ. (Chair-Surgery); *b.* the 4th *m.* of the 1st *y.* of Manyen (1865) in Kyoto; *e. s.* of Kiyoshi Inoko; *m.* Hisao, *e. d.* of

dress: Futatsuka-mura, Imizu-gun, Toyama-ken.

Ikegai, Shotaro (池貝庄太郎), President of the Ikegai Iron Works; *b.* Oct. the 2nd *y.* of Meiji (1869) in the prefecture of Chiba; *e. s.* of Juyemon Ikegai; *m.* Koto, sister of Kumeji Takahashi. Served as apprentice for three years (1882—1885) with the Nishimura Machinery Works at Yokohama; returning to Tokyo entered the service of the Shibaura Engineering Works till 1890 when he started the Ikegai Iron Works for the manufacture of machine tools; subsequently enlarged the business by entering into partnership with Mr. Chiba, one of Japan's Cigarettes Magnates of that time and the firm has since been conducted on a company basis of which he is now president. *Address:* No. 22, Shikoku-cho, Mita, Shiba, Tokyo. *Tel.:* 597 Shiba.

Ikegami, Saburo (池上三郎), Chief Public Procurator of the Hakodate Court of Appeal; *b.* the 1st *m.* of the 2nd *y.* of Ansei (1855) in the prefecture of Fukushima; *e. s.* of Takesuke Ikegami; *m.* Tsune, *e. d.* of Tatsumasa Watanabe, *samurai* of Shizuoka. Appointed Public Procurator of the Nagasaki and Osaka Courts of Appeal, Chief Public Procurator of the Kobe District Court etc., in succession (1881—1905); present post since 1905. *Address:* The Public Procurators' Office, Court of Appeal, Hakodate, Hokkaido.

Ikegami, Shiro (池上四郎), Secretary to the Osaka-fu Government; *b.* the 4th *m.* of the 4th *y.* of Ansei (1857) in the prefecture of Fukushima; sec. *s.* of Takesuke Ikegami, a *samurai* of Fukushima clan; *m.* Hama, sister of Nyoyen Kosuge of shizuoka. Entered the service of the Metropolitan Police Board as a policeman in 1877; promoted successively to be Police Sergeant of Ishikawa and Kyoto prefectures, Superintendent of Kyoto Prison, Police Inspector of Kyoto prefecture, Chief of Police of Chiba, Hyogo and Osaka prefectures, Counseller of the Osaka prefectural government and finally to the present post. *Address:* Higashino-machi, Enokoshima, Nishiku, Osaka.

Ikegami, Shūho (池上秀畝), Kunijiro by proper name, artist (Japanese painting); *b.* Oct. 1874 in Nagano-ken; *e. s.* of Shū Ikegami; *m.* Toyo, younger sister of Iku-

zō Ōoka. *Educ.*: privately, studied painting from his father and afterward from Kanpo Araki; obtained very many prizes in various exhibitions; had honour of drawing before their Imperial Majesties; is director of Dokugakai, councillor of Nihongakai, member of committee of the Japan Art Asso. *Address*: 12 Yanakashimizu-cho, Shitaya-ku, Tokyo.

Ikegami, Teruhaya (池上輝速), A rich farmer; *b.* the 6th *m.* of the 1st *y.* of Kayei (1848) in the province of Bizen; *e. s.* of Bunzayemon Ikegami; *m.* Kaya, adopt. *d.* of Kikugorō Terada. *Address:* Kitawakemura, Katsuda-gun, Okayama-ken.

Ikeguchi, Keizo (池口慶三), *Yakugakuhakushi* (doctor of Pharmacology), Expert to the Metropolitan Police Board, to the Department of Home Affairs and to the Patent Bureau; *b.* the 4th *m.* of the 3rd *y.* of Keio (1867) in Hyogo-ken; 3rd *s.* of Kichibei Ikeguchi; *m.* Seki, sister of Jinpachi Matsuda of Kyoto. *Educ.:* Graduated from the Medical College (Pharmacological course) of the Tokyo Imperial University. Entered the Metropolitan Police Board after his graduation as an expert; appointed, in addition, Expert to the Home Department and to the Patent Bureau of the Department of Agriculture and Commerce. *Address:* No. 17 Shimonegishi, Shitaya, Tokyo.

Ikehara, Shikanosuke (池原鹿之助), director of the Fujita-gumi & Co., director of the Ujikawa Electric Co., special member of the Osaka Chamber of Commerce; *b.* August of the 4th *y.* of Meiji (1871) at Komatsumura, Shuso-gun, Ehime-ken; *s.* of Toshi-zaburo Ikehara; *m.* Shizuko Yamazaki, March 1902. *Educ.*: graduated from the private Chuo University. Passed the Higher Civil Service Examination, Oct. 1897; was appointed counsellor of Nara prefectural government, August 1901; became assist.-mayor of Osaka City, Nov. 1901; entered the present firm in Feb. 1906 and promoted to the present post. *Decorations*: 6th order of merit. *Address.*: No. 32 Amijima-cho, Kita-ku, Osaka. *Tel.*: 2851 Higashi.

Ikematsu, Tokikazu (池松時和), Governor of the Fukui prefectural *b.* Aug. the 6th *y.* of Meiji (1873) in the prefecture of Kagoshima; *e. s.* of Seizō Ike-

matsu; *m.* Tetsu, 2nd *d.* of Jiro Sagimura of Shiga-ken. *Educ.:* Graduated from the College of Law of the Tokyo Imp. Univ. (1898). Acted on the Metropolitan Police Board as its police Sergeant and clerk; subsequently entered the Home Dept.; occupied successively the posts of Councillor of Saga prefecture, Chief of Police of Gunma, Iwate, Tochiki prefectures, Secretary of the Aichi prefecture; present post since 1912. *Address:* Hoyeinaka-machi, Fukui, Fukui-ken.

Ikeno, Seiichiro (池野成一郎), Prof. of the Agricultural College of the Tokyo Imp. Univ. *Address:* No. 89, Harajuku, Sendagaya-machi, Toyotama-gun, Tokyo-fu.

Ikeuchi Soichiro (池内總一郎), mine-owner; *b.* June the 2nd *y.* of Meiji (1869) in Mayebashi, province of Kōzuke; *e. s.* of Shinroku Ikeuchi, a retired judge; *m.* Kimi, sister of Kamen Ishiyama, a *samurai* of Gumma-ken. *Educ.:* graduated from the Hōgakuin, forerunner of the present Chuō Daigaku (Central Univ., private). After graduation became a government official, newspaper writer, company employe, and sugar merchant in succession; took part in the Japan-China war, staying in Manchuria and Formosa for three years; entered, on his return home, the service of the Japan Sugar Mfg. Co., taking the post of Chief of its General Affairs Section; resigning the post in 1908. accepted the sole management of the Takatori mine in the Provincc of Hitachi, the mine producing a large amount of wolframite, a native compound of tungstate of iron and manganese. *Address:* No. 12, 3 chome, Kakigaracho, Nihonbashi, Tokyo. *Club:* Kojunsha *Tel.:* 3438 Naniwa.

Iki, Jōsei (伊木常誠), Expert to the Bureau of Mining of the Department of Agriculture and Commerce; *b.* Sept. the 5th *y.* of Meiji (1872) in the prefecture of Kagoshima; sec. *s.* of Otogorō Oshikawa; afterwards adopted by the late Shichiro Iki; *m.* Kanō, *e. d.* of Yosuke Arima. *Educ.:* Graduated from the College of Science of the Tokyo Imp. Univ. (1897). Appointed Prof. of the Second High School (1898); present post since 1901. *Address:* No. 1859, Shimoshibuya, Shibuya-machi, Toyotama-gun; Tokyo-fu.

Ikimi, Kōtaro (五十君弘太郎), Colonel of Infantry, Commander of the 13th Regiment of Infantry; *b.* 1861 in Fukuoka-ken. Sub-Lieut., June 1886; Lieut., Jan. 1891; Captain, April 1895; Major, 1901; Lieut. Colonel, Nov. 1904; Colonel, Nov. 1907. *Decorations*: 3rd Order of R. S., 4th Order of S. T., 4th Class of Golden Kite. *Address*: Kumamoto-shi, Kumamoto-ken.

Ikoma, Chikatada (生駒親忠), Baron; *b.* July the 4th *y.* of Meiji (1872) in the province of Bizen; 4th *s.* of the late Yoshimasa Ikeda, lord of Okayama clan, and adopted afterward by Baron Chikasuke Ikoma, lord of Yajima clan of Ugo province; *m.* Iwa-ko, 2nd *d.* of the late Chikataka Ikoma. Was once member of the House of Peers. *Address:* No. 262, Kitashinagawa, Shinagawa-machi, Ebara-gun, Tokyo-fu.

Ikoma, Manji (生駒萬治), School-Inspector of the Dep. of Education, Prof. of the Tokyo Normal School; *b.* the 1st *m.* of the 3rd *y.* of Keio (1867) in the province of Ise; sec. *s.* of Tokuzō Ikoma; *m.* Narae, 3rd *d.* of Teisaburō Kida of Wakayama. *Educ.:* Graduated from the Miye Normal School (1889) and from the Higher Normal School (1892); sent to Germany to study mathematics (Strasburg University 1898—1902). Appointed Prof. of the Higher Normal School and in addition one of the School Inspectors for the Dep. of Education. *Address:* No. 133, Hara-machi, Koishikawa, Tokyo.

Ikui, Junzo (生井順造), Major-General, placed on the reserve; *b.* the 5th *m.* of the 4th *y.* of Ansei (1857) in Gifu-ken. Sub-Lieutenant (Feb. 1879); Lieutenant (May 1884); Captain (Feb. 1892); Major (July 1897); Lieutenant Colonel (Aug. 1902); Colonel (Mar. 1905); Major-General (Dec. 1908). *Decorations:* 3rd Order of the Rising Sun and 5th Class of the Golden Kite. *Address:* Tomitacho, Hirosaki, Aomori-ken.

Ikushima, Gorobei (生島五郎兵衛), a millionaire of Kobe; *b.* the 4th *m.* of the 6th *y.* of Meiji (1873) in Hyōgo-ken; 2nd *s.* of Bunyemon Uyenishi and adopted by the late Gorobei Ikushima; *m.* Suye, sister of Siehei Iwazaki, of Osaka-fu. *Address:* No. 73, 2 chome, Sakae-machi, Kobe.

Ikuta Hiroji (生田弘治), *nom de plume* is Chōkō; *b.* 1882 in Tottori-ken. *Educ.:*

graduated the philosophy course at the college of literature of the Tokyo Imperial University. *Publication*: "Primer of Literature," etc. *Address*: No. Suga-cho, Nezu, Hongo-ku, Tokyo.

Ikuta, Sadayuki (生田定之), Chief of the Treasury Bureau of the Bank of Japan; *b.* June the 3rd *y.* of Meiji (1879) in Kōchi-ken; adopt. *s.* of the late Nobuo Ikuta; *m.* Shigeyo, sister of Kunitake Takayoshi, a native of Okayama-ken. *Address:* No. 3, Takajomachi, Ichigaya, Ushigome, Tokyo. *Tel.:* 1689 Bancho.

Ikuta, Shinyemon (生田新右衛門), President of the Higami Bank, Director of the Saji Bank; *b.* the 6th *m.* of the 3rd *y.* of Keio (1867) in the prefecture of Hyogo; *e. s.* of the late Shinyemon Ikuta; *m.* Yō, sister of Saburoyemon Fujii *Address:* Tōsaka-mura, Higami-gun, Hyogo-ken.

Ikutame, Shin (生田目新), Colonel of Infantry, Commander of the Kabafuto Garrison; *b.* 1866 in Ibaraki-ken. *Educ.:* Graduated from the Military Academy. Sub-Lieutenant (June 1886); Lieutenant (Nov. 1890); Captain (Jan. 1895); Major (Apr. 1900); Lieutenant-Colonel (Nov. 1904); Colonel (Nov. 1907); decorated with the 3rd Order of the Rising Sun and the 3rd Class of the Golden Kite. *Address:* Headquarter of the Kabafuto Garrison.

Imai, Koniehi (今井良一), President of the Nippon Mercantile Marine Co.; *b.* the 3rd *m.* of the 1st *y.* of Kōkwa (1844); adop. *s.* of Shurei Imai, a *samurai* of Mori clan; *m.* Ishi, *sec. d.* of Keikichi Yamasaki of Tokyo. Early entered the service of the Dept. of Justice, occupying successively the posts of Chief Public Procurator of the Tokyo District Court, Public Procurator of the Court of Cassation, Judge of the Court of Administrative Litigation, Chief of the Taiwan Court of Cassation, Governor of Tainan-ken; resigned official service in 1901 and became the President of the Nippon Mercantile Marine Company. *Address:* No. 10, Nishikata-machi, Komagome, Hongo, Tokyo. *Tel.:* 3437 Shitaya.

Imai, Hikosaburo (今井彦三郎), Prof. of the First High School; *b.* the 3rd *m.* of the 1st *y.* of Gwanji (1864) in the prefecture of Miyagi; *e. s.* of the late Yoshida Imai; *m.* Tsuna,

sister of Michitomo Hatae of Akita prefecture. *Educ.*: studied Chinese from Kinryō Yoshino and Kōson Shimada; graduated from the Japanese Classic course of the former Tokyo Daigaku. Successively appointed teacher to the Normal Schools of Akita, Chiba, Miyagi and to the Middle School of Miyagi (1886—1896). Prof. of the First High School since 1896. *Address*: No. 99, Asakamachi, Komagome, Hongo, Tokyo.

Imai, Kanetane (今井兼胤), Captain of Navy, Commander of the *Iki*, coast defence ship; Chief of the Yokosuka Marines' Division; *b.* 1869. *Educ.*: Naval Academy, August 1883; Lieut.-Commander, Feb. 1898; Commander, Oct. 1904; Captain, Sept. 1907. *Decorations*: 3rd Order of R. S., 4th Order of S. T., 4th class of G. K. *Address*: the Yokosuka Naval Station.

Imai, Kwan-ichi (今井貫一), president of the Osaka Public Library; *b.* 1870 in Tokushima; younger *b.* of Susumu Nishikawa; *m.* Ryūko, elder sister of Kōnosuke Yamamura. *Educ.*: graduated from the Literary College of Tokyo Imp Univ. in 1898. After serving as teacher of Hakodate Middle school, of Hikone Middle school was appointed principal of Tsushima Middle school, 1900–1903; travelled through Europe and America to inspect libraries there from March 1912 to January 1913. *Recreation*: *Utai*. *Address*: 1 of 493 Terayamacho, Higashi-ku, Osaka.

Imai, Shinoo (今井忍郎), Consul General at Hongkong; *b.* August 1870 at Minogun, Hyogo-ken. Passed the examination for diplomatic and consular service in 1901; eleve consul at Fusan, 1901; Montreal, 1903; diplomatic attache in Italy, 1904; third secretary of legation, 1906; third sec. of Embassy, 1907; 2nd sec., 1909; attended the 2nd International Agricultural conference in Rome, 1909; decorated with 6th order of Sacret Treasure for his service during the late war. *Address*: Japanese consulate, Hongkong.

Imai, Kihachi (今井喜八), pawn-broker, Director of the Toyokuni Bank, Auditor of the Senju-Azuma Steamboat Co., Member of the Tokyo Municipal Assembly; *b.* the 4th *m.* of the 4th *y.* of Ansei (1857) in Tokyo; adopt. *s.* of the late Kihachi Imai; *m.*

Chō, adopt. *d.* of Kihei Nakajima. *Address:* No. 9, 7 chome, Umamichi, Asakusa, Tokyo. *Tel.:* 1737 Shitaya.

Imai, Magoichi (今井孫一), A rich landlord, Representative member of the Imai Bank, President of the Yoshida Savings Bank, Director of the Fuji Life Insurance Co.; *b.* the 6th *m.* of the 5th *y.* of Ansei (1858) in the province of Echigo; *e. s.* of Magohei Imai. *Address:* Yoshida-mura, Nishikambaragun, Niigata-ken.

Imai, Nobuyuki (今井信之), English Editor of the *Yorodzu Chōhō*; *b.* in Tokyo on November 15th in the 17th year of Meiji; *s.* of Heizo Imai, a clerk of the Metropolitan Police Board, married Hanaye, the second daughter of Ryobei Mutai, a farmer in Nagano-ken. *Educ.*: Received practically no school education except the matriculation at the *Kokumin Eigakko*, Tokyo. *Publications*: several works on the study of the English Language. *Address.*: 22 Sendagi-cho, Hongo, Tokyo.

Imai, Shozo (今井省三), Prof. of the Fourth High School; *b.* the 6th *m.* of the 1st *y.* of Ansei (1854) in the prefecture of Shizuoka; 3rd *s.* of Moritane Imai; *m.* Shige, *e. d.* of Naonobu Mayeda. *Educ.*: Graduated from the College of Science of the former Tokyo Daigaku. Prof. of the Kanazawa Medical School (1877—1888); Prof. of the Fourth High School since 1888. *Address:* No. 16, Nagamachi Sanbancho, Kanazawa, Ishikawa-ken.

Imai, Takeo (今井武雄), Paymaster-Colonel, Chief of the Accountants Dep't of 7th Army Division; *b.* 1852 in Mie-ken. Paymaster-Sub-Lieut., 1893; Paymaster-Lieut., May 1895; Paymaster-Captain, Oct. 1898; Paymaster-Major, Dec. 1903; Paymaster - Lieut. - Colonel, Nov. 1907; Paymaster-Colonel, Nov. 1910. *Decorations*: 5th Order of S. T., 4th Order of R. S., 4th class of G. K. *Address*: 17th Army Division, Asahikawa, Hokkaido.

Imai, Tokitaro (今井時太郎), Chief Public Procurator of the Aomori District Court; *b.* the 4th *m.* of the 1st *y.* of Keio (1865) in the province of Echigo; *e. s.* of Sozaemon Imai; *m.* Sumi, 6th *d.* of Zenichiro Togawa. *Educ.:* Graduated from the Law College of the Tokyo Imp. Univ. (1893). Appointed Public Procurator of the

Niigata and Tokyo District Courts in succession (1896—1901); promoted to be Public Procurator of the Tokyo Court of Appeal (1901—1906); transferred as the Public Procurator of the Hakodate Court of Appeal (1906); is now the Chief Public Procurator of the Aomori District Court. *Address:* Official Residence, Aomori District Court, Aomori, Aomori-ken.

Imai, Yukichi (今井檜吉), ex-Chief of the Kurume Hospital. *Address:* Kyōmachi, Kurumeshi, Fukuoka-ken.

Imaizumi, Rokuro (今泉六郎), Veterinarian, V. D. Principal of the Veterinary School. *Address:* No. 291, Nakashibuya, Tokyo-fu.

Imaizumi, Toshiyoshi (今泉利義), Rear-Admiral on the reserve list; *b.* the 5th *y.* of Ansei (1858) in the province of Hizen; *e. s.* of Toshitada Imaizumi, *samurai* of Saga clan; *m.* Suzu, sister of Ryō Ishii. *Educ.:* Graduated from the Naval academy (1881). Sub-Lieutenant (1885); Rear-Admiral (1909); occupied successively the posts of Section-Commander of the *Fuso*, Navigating Lieutenant of the *Takao*, and Captain of the *Saien*, Instructor of the Naval College, Legation-Attache at London, Chief of the Surveying section of the Hydrographical Department of the Navy; took part in the Japan-China war as section-commander of the *Iwaki;* removed to the reserve in 1909. *Address:* No. 59, Tansumachi, Azabu, Tokyo.

Imaizumi, Yasunosuke (今泉安之助), Engineer to the Dep. of the Interior; *b.* May the 1st *y.* of Meiji (1868) in the prefecture of Saitama; sec. *s.* of Kyuzō Someya and adopted by the late Masatsune Imaizumi; *m.* Kō, *e. d.* of Katsutoshi Arai. *Educ.:* Graduated from the Engineering College of the Tokyo Imp. Univ. (1892). Appointed Assistant-Engineer to the Public Works Inspection Office (Dep. of the Interior) in 1895; promoted to full Engineer (1896); transferred as Engineer of the Dep. of the Interior (1905) and is now in the service of the Sendai branch of the Public Works Office. *Address:* Sendai -branch of the Public Works Office.

Imamura, Hanzo (今村繁三), President of the Imamura Bank, Auditor of the Kirin Beer Brewery Co. and of the Ninju Life Insurance Co.; *b.* Jan. the 10th *y.* of

Meiji (1878) in Tokyo; 2nd *s.* of the late Seinosuke Imamura; *m.* Toshi, *e. d.* of Baron Tadazumi Nitta. *Educ.:* studied at the Tokyo English School; graduated from Trinity College, Cambridge with degree of Bachelor of Arts in 1902. Entered business on his return to Japan and now occupies the above mentioned posts. *Address:* No. 1, 8 chome, Tamachi, Shiba, Tokyo. *Tel.:* 1208 Shiba.

Imamura, Kyotaro (今村恭太郎), Judge of the Tokyo Court of Appeal; *b.* May. the 2nd *y.* of Meiji (1869) in the province of Shinano; *e. s.* of the late famous Judge Nobuyuki Imamura; *m.* Kiku, 6th *d.* of Takuji Godō of Tokyo. *Educ.:* Graduated from the former "*Meiji Hōritsu Gakko,*" a private law school in 1890; passed the Examination for the Bench (1894). Appointed Probationary Judge the same year and full Judge in 1896; Judge of the Tokyo Local Court and of the Tokyo District Court etc., and finally to the Present post. His reputation as a wise judge is well known. *Address:* No. 51, 2 chome, Kobinata Suidōbatamachi, Koishikawa, Tokyo. *Tel.:* 1520 Bancho.

Imamura, Meiko (今村明恒), *Rigakuhakushi,* Assistant Prof. of the College of Science of the Tokyo Imp. Univ. *Address:* No. 48, Higashi-Okubo, Tokyō.

Imamura, Nobutaka 今村信敬), Lieutenant-General, promoted and placed on the reserve in Aug. 1911, *b.* the 8th *m.* of the 6th *y.* of Kayei (1853) in the province of Kaga; *e. s.* of the late Sogaemon Imamura, a former *samurai* of Kaga clan; *m.* Fude, sister of Seikan Arai of Kobe. He entered the Army as Sergeant in 1871; Sub-Lieutenant (1874); Lieutenant (1877); Captain (1883); Major (1889); Lieutenant-Colonel (1897); Colonel (1899); Major-General (1904). He fought in the fierce battles of Chin-Chow and Port Arthur in the Japan-China War, and in the late war with Russia he commanded the 4th Regiment of Infantry, belonging to the 2nd Army under General Oku. He was decorated with the Second Order of the Rising Sun together with the 3rd Class of the Golden Kite. *Address:* Ōmura, Higashi-kanoki-gun, Nagasaki-ken.

Imamura, Rikisaburo (今村力三郎), lawyer; *b.* the 5th

m. of the 2nd *y.* of Keio (1866) in Nagano-ken; adopt. *s.* of the late Ume Imamura; *m.* Masa, *e. d.* of Rokubei Ohara of Nagano-ken. *Educ.:* Graduated from the Law Course of the *Tokyo Senshū Gakko.* Passed the lawyer's Examination and began to practice in Tokyo in 1894; appointed Judge, serving meanwhile at the District Courts of Nagano and Mayebashi successively; retired from the Bench and again entered the Bar in 1898; is now one of the couspicuous members of the Tokyo bar. *Address:* No. 1, 3 chome, Misakicho, Kanda, Tokyo.

Imamura, Shinkichi (今村信吉), *Igakuhakushi,* Prof. of the College of Medicine of the Kyoto Imp. Univ. (Chair-Psychiatry). *Address:* No. 180, Higashisakuragawa-cho, Hirokōji-sagaru, Tera-machi, Kamikyoku, Kyoto.

Imanishi, Kenji (今西兼二), banker, sub-manager of the Yokohama Specie Bank; *b.* 1867 in Mino province; 2nd *s.* of Kizayemon. Entered the Daihyaku-Bank, 1871; joined the Yokohama Specie Bank, 1876, and served in its Sun Francisco branch; afterward served in New York, Hawaii and Hong-kong; present post since April 1910; decorated with 5th Order of Merit. *Address:* 345 Ichino-kura, Ikegami-mura, Ebara-gun, Tokyo-fu.

Imanishi, Naojiro (今西直次郎), Expert to the Silk Conditioning Section of the Dep. of Agriculture and Commerce; *b.* the 4th *m.* of the 5th *y.* of Ansei (1858) in Kyoto; *e. s.* of Sōhichi Imanishi; *m.* Yone, *d.* of Yozō Takagi of Tokyo. *Educ.:* studied in France (1877). Entered the service of the Dep. of Agriculture and Commerce (1890); present post since 1895, now has temporary charge of the Silk Conditioning house at Yokohama. *Address:* No. 2193, Minami Ōtamachi, Yokohama.

Imanishi, Rinzaburo (今西林三郎), Coal merchant, Managing Director of the Hanshin Electric Railway Co., Director of the Meiji Brick Mfg. Co., Naniwa Electric Railway Co., Oriental Timber Antiseptic Co., Auditor of the Kansai Horse-Improvement Co., Japan Flannel Co., **Vice-Pre.** of the Osaka Chamber of Commerce, etc.; *b.* the 2nd *m.* of the 5th *y.* of Kayei (1852) in the province of Iyo; brother of Kanichirō

Imanishi, ex-H. M. R. *Educ.:* Graduated from the Mitsubishi Commercial School. First entered the service of the Mitsubishi firm and then established himself in Osaka as a Shipping agent; inaugurated the Osaka Union Steamship Co., and became its president (1882); Chief of the Shipping department of the Osaka Shōsen Kaisha when the Osaka Union Steamship Co. was amalgamated with it in 1886; resigned the latter post in 1889 and began business as a Coal merchant. At present, in addition to the posts mentioned above, he is Auditor of the Central Cement Mfg. Co., Teikoku Cold Storage Co., and Chief Director of the Osaka Silk Exchange. *Address:* No. 130, Sambancho, Honda, Nishiku, Osaka, *Tel.:* 142 Nishi

Imaya, Tomojiro (今屋友次郎), Colonel of Infantry, Commander of the 9th Regiment; *b.* 1866 in Shiga-ken. Sub-Lieutenant (July 1887); Lieutenant (Mar. 1892); Captain (May 1895); Major (May 1902): Lieutenant Colonel (July 1905); Colonel (May 1907); *Decorations.* The 3rd Order of the Rising Sun and the 3rd Class of

Imazeki, Tsunejiro (今關常次郎), Experimental Agricultural Farm expert. *Address:* No. 15, Kamikomagome, Sugamo-mura, Kitatoshima-gun, Tokyo-fu.

Inaba, Kohei (稻葉小平), a rich landlord; *b.* the 8th *m.* of the 3rd *y.* of Ansei (1856) in the province of Hitachi; *e. s.* of the late Kohei Inaba; *m.* Maki, *e. d.* of Yūzō Nakayama. *Address:* Yoshinuma-mura, Tsukuba-gun, Ibaraki-ken.

Inaba, Masanori (稻葉正縄), Viscount, Master of Ceremonies; *b.* the 7th *m.* of the 3rd *y.* of Keiō (1867) in Hirato, province of Hizen; 3rd *s.* of Count Matsuura, a feudal Lord of Hirato and adopted by the late Viscount Inaba; *m.* Taka-ko, *e. d.* of Viscount Mayeda. Spent some years in England in study; appointed Chamberlain to the Crown Prince (1895), and then transferred as Master of Ceremonies, a post he now holds. *Address:* No. 1, 7 chome, Aoyamakita-machi, Tokyo. *Tel.:* 415 Shiba.

Inaba, Yakichi (稻葉彌吉), Building Contractor. *Address:* **No. 128, Nishidecho, Kobe.**

Inaba, Ryotaro (稻葉良太郎), *Igakuhakushi* (Doctor of

Medicine), Instructor of the Military Surgeon School and in addition of the Military College; *b.* in Saitama-ken. *Educ.*: graduated from the Med. Coll. of the Tokyo Imp. University in 1899. Became Surgeon-Lieut. in 1890; took part in the Russo-Japanese War as attache to the garrison hospital of the 4th Army Division, 1904; sent to Germany to prosecute his studies of hygiene bacteriology at the Berlin Univ., 1908; on returning home in 1910 has been appointed present post, and is now taking charge of hygiene at the College; obtained the degree of *Igakuhakushi* by presenting a thesis on fat and hygienic chemistry. *Decorations*: 4th Order of Merit, 5 class of Golden Kite. *Address*: No. 13, Kasumigaoka-cho, Yotsuya-ku, Tokyo.

Inabata, Katsutaro (稲畑勝太郎), Director of the Osaka Muslin Mfg. Co., Proprietor of Inabata Dyeing Factory; *b.* the 10th *m.* of the 2nd *y.* of Bunkyū (1862) in Kyoto; *e. s.* of Risuke Inabata; *m.* Tomi, 3rd *d.* of Tōshige Mori of Tokyo. *Educ.*: Graduated from the Kyoto Normal School (1877); was sent to France to study Applied Chemistry (first at the Lyons Technical School and then at Paris University), returned home in 1884 after investigating the dyeing industry in England, Germany, Italy, Belgium, Switzerland, etc.; appointed Expert to the Kyoto Prefectural Government in 1884; inaugurated the Kyoto Dyeing School and became its president (1886): appointed Chief Engineer of the Kyoto Cloth Mfg. Co. (1888); afterwards established the Inabata Dyeing Factory and became its president, the Khaki uniforms which were so extensively used during the late war being manufactured by him; has several times been appointed Examiner to Domestic Exhibitions and Fairs. *Address*: No. 1251, 2 chome, Junkeimachi, Minamiku, Osaka. *Tel.*: 2262 Minami.

Inada, Ryukichi (稲田龍吉), *Igakuhakushi*, Prof. of the Fukuoka Medical College of the Kyoto Imp. Univ. *Address*: Fukuoka Medical College of the Kyoto Imp. Univ., Fukuoka.

Inagaki, Eizo (稲垣營造), Dyestuff merchant, Auditor of the Yokohama Central Savings Bank and of the Yokohama Central Bank, etc.; *b.* Sept. the 4th *y.* of Meiji (1871) in the province

of Kii; adop. *s.* of the late Hide Inagaki and married her daughter. *Address:* No. 6, 1 chome, Nogemachi, Yokohama. *Tel.:* 1008.

Inagaki, Hyōtaro (稲垣兵太郎), Engineer to the Imperial Railway Board; *b.* Dec. the 2nd *y.* of Meiji (1869) in Tokyo; *s.* of the late Shōbei Inagaki. *Educ.:* Graduated from the Engineering College of the Tokyo Imp. Univ. (1893). Entered the Hokuetsu Railway Co. first and subsequently appointed Engineer to the Formosan Railway Construction Bureau; sent to Europe and America on official business (1906—1907); transferred as the Engineer to the Imperial Railway Board (1909) and is now the President of its Construction Office in Hokkaido. *Address:* No. 1, Railway Official residence, Asahigawa, Kamigawa, Hokkaido.

Inagaki, Ichibei (稲垣市兵衛), a Saké merchant (firm name "Ikedaya"), Director of the Nisshin Bank, Member of the Tokyō-shi Assembly; *b.* Apr. the 7th *y.* of Meiji (1875) in Tokyo; adopt. *s.* of the late Ichibei Inagaki; *m.* Ryū, adopt. *d.* of Rokubei Watanabe of Tokyo. *Address:* No. 7, Shinfukutomicho, Asakusa, Tokyo. *Tel.:* 1941 Shitaya.

Inagaki, Otohei (稲垣乙丙), *Nōgakuhakushi*, Prof. of the Agricultural College of the Tokyo Imperial Univ. (Chair-Organie, Physics and Meteorology); *b.* the 11th *m.* of the 3rd *y.* of Bunkyū (1863) in the province of Shinano; brother of Shinkichi Shibata and adopted by the late Shigetame Inagaki; *m.* Taka, *e. d.* of his father-in-law. *Educ.:* Graduated from the Matsumoto Normal School and then from the Tokyo Normal School in 1878 and in 1883 respectively; entered the Agricultural and Forestry School in 1887; removed to the Agricultural College of the Tokyo Imp. Univ. the following year graduating in 1894. Appointed Prof. of the Higher Normal School (1897); received the degree of *Nogakuhakushi* (1900); sent to Germany for study (1900—1903); Prof. of the Morioka Agricultural and Forestry School (1902); Prof. of the Agricultural College of the Tokyo Imp. Univ. (1906). *Publications:* "Science of Agricultural Land Improvement," "An Essay on the Nutrition of Plants," "Agricultural Mete-

orology" etc., and also many other works on Agricultural subjects. *Address:* No. 348, Shimo-Meguro, Meguro-mura, Ebara-gun, Tokyo-fu.

Inagaki, Saburo (稲垣三郎), Colonel of Cavalry, Military attache to the Japanese Embassy in London; *b.* 1871 in Shimane-ken. Sub-Lieut., March 1892; Lieut., Oct. 1894; Captain, Oct. 1897; Major, Dec. 1902; Lieut. Colonel, April 1905; Colonel, Dec. 1910. *Decorations*: 5th Order of S. T., 3rd Order of R. S., 3rd Class of Golden Kite. *Address*: the Japanese Embassy in London.

Inagaki, Taisho (稲垣太祥), Viscount, Member of the House of Peers; *b.* the 6th *m.* of the 6th *y.* of Ansei (1859) in the province of Omi; *e. s.* of the late Viscount Taisei; *m.* Moto, sister of Viscount Hirokane Watanabe. Member of the Peers' Bureau of the Department of the Imperial Household (1885); was twice elected member of the House of Peers in 1892 and in 1898; decorated with the 4th Order of the Rising Sun in connection with the Russo-Japanese war. *Address:* No. 20, Nijikkimachi, Ushigome, Tokyo. *Tel.:* 1013 Bancho.

Inagaki, Tsunekichi (稲垣恒吉), Draper, Representing member of the Inagaki Co., Director of the Kyoto Gas Co.; member of the Kyoto Chamber of Commerce; *b.* the 8th *m.* of the 1st *y.* of Gwanji (1864) in the prefecture of Fukui; adop. *s.* of Tōsaku Inagaki of Kyoto; *m.* Asa, 2nd *d.* of his adopted father. *Address:* Miike-noboru, Muromachi, Kamikyoku, Kyoto.

Inamoto, Saburō (稲茂登三郎), Member of the House of Representatives, Director of the Tokyo Trust Co., the Tokyo Market Building Co., the Nippon Electric Wire Co., and of the Warehouse Bank, etc.; *b.* the 3rd *m.* of the 2nd *y.* of Keio (1866) in Gumma-ken; adopt. *s.* of the late Yaichiro Inamoto; *m.* Kane, *e. d.* of his adopted father. *Educ.:* Graduated from the Gumma Middle School; studied English, mathematics and book-keeping in Tokyo. Entered the service of the Kaikoku Life Insurance Co., and became one of its directors (1900); organized with others the Warehouse Bank, the Tokyo Trust Co. and the Nippon Electric Wire Co. in succession and is now director of all of them; was once

member of the Tokyo City Assembly; has been sitting in the House of Representatives since 1908; is also a member of the Tokyo Chamber of Commerce. *Address:* No. 12, Iwamotocho, Kanda, Tokyo. *Tel.:* 1876 Honkyoku.

Inamura, Kan-ichiro (稲村貫一郎), President of the Kumagae Bank and of the Kumagae Savings Bank; *b.* the 5th *m.* of the 3rd *y.* of Kayei (1850) in the prefecture of Saitama; *e. s.* of Yagoyemon Inamura; *m.* Fusa, sister of Zenkuro Uchida. *Address:* Narita-mura, Kita-saitama-gun, Saitama-ken.

Inamura, Shinroku (稲村新六), Colonel of Infantry, Commander of the 37th Regiment; *b.* 1866 in Tokyo. Sub-Lieutenant (July 1887); Lieutenant (Dec. 1891); Captain (Dec. 1896); Major (Sept. 1902); Lieutenant-Colonel (July 1905); Colonel (Apr. 1909); *Decorations.* The 4th Order of the Rising Sun and the 3rd Class of the Golden Kite. *Address:* 37th Regiment of Infantry, Wakayama.

Inamura, Tokuta (稲村篤太), Mining Engineer of the Mining Sapporo Superintendent Office; *b.* 1871, in Toyohigashi village, Toyoura-gun, Yamaguchi-ken; *s.* of Shoichi Inamura; *m.* September 1906. *Educ.:* graduated from the College of Engineering of the Tokyo Imp. Univ., 1898. Was appointed the Mining Engineer of the Osaka Mining Superintendent Office, August 1898, elected a member of the Forestry Conference of the Miye, Shiga, Fukui, Tottori, Shimane, Ehime and Kōchi-ken, 1899–1902, transferred to Sapporo Mining Superintendent Office, 1902; was invested with the 6th Order of Merit, December 1911. *Recreations:* *Utai.* *Address:* No. 1, Jū-nichome, Kita Ichijodori, Sapporo.
Sapporo, Hokkaido.

Inanobu, Rihei (稲延利兵衛), boot and shoe merchant (firm name "Hitachiya"), Managing director of the Nippon Commercial Bank. Director of the Fuji Gas Spinning Co., and of the 1st Boiler Insurance Co., Member of the Tokyo Municipal Council and of the Tokyo Chamber of Commerce; *b.* the 12th *m.* of the 4th *y.* of Kayei (1851) in Tokyo; *e. s.* of Yasubei Inanobu; *m.* Fusa, 2nd *d.* of Sōbei Nakagawa. *Address:* No. 1, 1 chome, Honzaimokucho, Nihonbashi, Tokyo. *Tel.:* 357

Honkyoku.

Inayama, Kyusen (稲山久仙), President of the Inayama Bank, Director of the Sumidagawa Steamship Co., and of the Estate and Building Co.; *b.* the 3rd *m.* of the 13th *y.* of Tempō (1842) in the province of Kazusa; adop. *s.* of the late Kyūsen Inayama. *Address:* No. 6, Yamashitacho, Kyobashi, Tokyo. *Tel.:* 1449 Shimbashi.

Indo, Seiko (因藤成光), Chief of the Issue Department of the Bank of Japan; *b.* the 12th *m.* of the 2nd *y.* of Ansei (1855) in Yamaguchi-ken; *e. s.* of Shizue Yamaga and adopted into the Indo family. *Address:* No. 1, Nichome. Sadowaracho, Ichigaya, Ushigome, Tokyo. *Tel.:* 205 Bancho.

Inoguchi, Ariya (井口在屋), *Kogakuhakushi*, Prof. of the Engineering College of the Tokyo Imp. Univ. (Chairs, Applied Mechanics and Mechanical Engineering); *b.* the 10th *m.* of the 3rd *y.* of Ansei (1856) in the province of Kaga; 3rd *s.* of Sai Inoguchi, a former *samurai* of the Kaga clan; *m.* Tasu, *e. d.* of Takehei Asō of Tokyo. *Educ.:* Graduated from the former Engineering College of the Tokyo Daigaku (1882). Appointed Assistant-Prof. of the Tokyo Daigaku the following year; was Prof. of the Naval Engineering School and of the Naval College from 1883 to 1894; was sent to England for the study of Mechanical Engineering (1884—1891); appointed Prof. of the Engineering College of the Tokyo Imp. Univ. and received the degree of *Kōgakuhakushi* the following year. *Address:* No. 40, 2 chome, Nishiharamachi, Koishikawa, Tokyo. *Tel.:* 2126 Bancho.

Inoguchi, Harukiyo (井野口春清), Major Gen. since 1911 Com. of the 31st Brigade of Infantry; *b.* 1861 in Gifu-ken. Sub-Lieutenant (June 1886); Lieutenant (Dec. 1889), Captain (Dec. 1894); Major (Oct. 1900); Lieutenant-Colonel (Nov. 1904); Colonel (Nov. 1907); decorated with the 3rd Order of the Rising Sun and the 3rd Class of the Golden Kite. *Address:* Headquarter of the 31st Infantry Brigade, Toyama.

Inoko, Hokonosuke (猪子戈之助), *Igakuhakushi*; Prof. of the Medical College of the Kyoto Imp. Univ. (Chair-Surgery); *b.* the 4th *m.* of the 1st *y.* of Manyen (1865) in Kyoto; *e. s.* of Kiyoshi Inoko; *m.* Hisao, *e. d.* of

Tomoyuki Hirose. *Educ.*: Graduated from the Medical College of the Tokyo Imp. Univ. (1882). *Address*: Ō-sakazaimokucho, Oshikōji-shita, Sakaemachi-dori, Kami-kyoku, Kyoto.

Inoue, Chikao (井上親雄), Engineer, chief of the construction section of the Naval Accounts Dep't in the Kure Naval Station. *Decoration*: the 4th Order of Merit. *Address*: the Kure Naval station.

Inouye, Enryo (井上圓了), *Bungakuhakushi* (Philosophy); *b.* the 2nd *m.* of the 5th *y.* of Ansei (1858) in the province of Echigo; *e. s.* of Ensei Inouye; *m.* Kei, 2nd *d.* of Jun-ichiro Yoshida of Tokyo. *Educ.*: Graduated from the Philosophical course of the former Tokyo Daigaku. Soon after graduation, established the Tetsugakukwan, forerunner of the present Tōyō Daigaku (a private philosophical institution) and became its president; founded a new school of philosophy called Yōkaigaku (Science of Apparition) and published a long series of lectures on it; twice went to Europe and America for study and inspection; later established the Keihoku Middle School and became its superintendent; had the degree of *Bungakuhakushi* conferred on him in 1896; is reputed to be one of the most learned philosophical scholars in Japan. *Address*: No. 53, Fujimayecho, Komagome, Hongo, Tokyo.

Inouye, Hichiemon (井上七右衛門), draper (firm name "Daimaru"); *b.* August the 16th *y.* of Meiji (1884) in Kyoto; *e. s.* of Masunosuke Shimidzu and adopted by the late Hichiemon Inoue; *m.* Naka, *e. d.* of Zinkichi Katsuda. *Address*: No. 17, Minami-iru, Gojō, Shinmachi, Shimokyoku, Kyoto.

Inouye, Ikutaro (井上幾太郎), Colonel of Engineers, Chief of the Engineer section, War Dep't 4th Order of the Rising Sun and 3rd Class of the Golden Kite; *b.* 1863 in Yamaguchi-ken. Sub-Lieutenant (Mar. 1894); Lieutenant (Apr. 1895); Captain (Oct. 1897); Major (May 1904); Lieutenant Colonel (Mar. 1908); Colonel (1911). *Address*: No 175, Kōgaichō Azabu-ku, Tokyō.

Inouye, Jinkichi (井上仁吉), *Kōgakuhakushi*; Prof. of the Engineering College of the Tokyo Imp. Univ.; *b.* Nov. 1868 in Kyoto; *s.* of Kinsho Inoue; *m.* Yoshi, 1st *d.* of Kageyori Yubi. *Educ.*: graduated from the College

of Engineering of the Tokyo Imp. Univ., 1896; studied in Germany, 1903—1905. Assistant at his alma mater, 1896—1897; Engineer of Yokohama-shi, 1897—1899; Assistant Prof. at his alma mater, 1899—1903; and then its full Prof. 1905; *Kōgakuhakushi*, 1907. *Publications:* Industrial Uses of Gas. *Recreations:* ancient literature; travelling; walking, etc. *Address:* No. 3, Yayoicho, Hongo, Tokyo. *Club:* Tokyo Chemical Society.

Inouye, Junnosuke (井上準之助), Vice-President of the Yokohama Specie Bank since 1911; *b.* Mar. 1869 in Oita-ken; adopt. *s.* of the late Kwan-ichi Inouye; *m.* Chiyo, *e. d.* of Hajime Mōri, a native of Yamaguchi-ken. *Educ.:* Graduated from the Coll. of Law of the Tokyo Imp. Univ. Received an appointment in the Bank of Japan and after serving the bank in various capacities was promoted to director of its business bureau; had made a tour in Europe and America on a business mission, from which he returned quite recently. *Address:* Nishinokubo, Fukite-chō, Shiba-ku, Tokyo.

Inouye, Jyūkichi (井上十吉), First Secretary of Legation; *b.* 28 Oct. 2 Bunkyu (1862); *y. b.* of Mr. Shozo Inouye, a Tokushima *samurai*; *Educ.:* graduated from H. B. M.'s Minning school in England. Professor of the 1st High School in 1886; Translator of the Foreign Office in 1894; 2nd secretary of Legation in 1898; *m.* Shima *y. d.* of Mr. Yasuzo Torii of Tokyō-fu. *Address:* No. 240, Ōkubo, Toyotamagun, Tokyō-fu.

Inouye, Kakugoro (井上角五郎), Member of the H. R. Director of the Nippon Steel Works, Ltd., and of the Kabuki Co., Auditor of the Shinagawa Bank and of the Nippon Paint Mfg. Co., Member of the Tokyo Chamber of Commerce; *b.* the 10th *m.* of the 6th *y.* of Ansei (1859) in Hiroshima-ken; *s.* of Chūgoro Inouye; *m.* Waka, *e. d.* of Sōzaburo Yamada of Tokyo. *Educ.:* Graduated from the Keiogijuku (1882). Became writer to the *Kanjō Shimpo* (a daily newspaper at Seoul); subsequently advisor to the Korean government; was afterwards connected with the business of immigration to United States. On one occasion sentenced to imprisonment for a political offence, and on being set free by

amnesty became an ardent follower of the late Count Goto at the time when the latter inaugurated on a broad basis the party known as the *Daidodanketsu;* became later the President of the Hokkaido Colliery and Steamship Co., a post which he resigned only last year; is member of the H. R. since its establishment in 1890; a member of the Seiyukai. *Address:* No. 54, Ichibancho, Kojimachi, Tokyo. *Tel.:* 1607 Bancho.

Inouye, Kaname (井上要), President of the Iyo Railway Co., Director of the Matsuyama Commercial Bank, Auditor of the Iyo Paper Mfg. Co., *b.* the 5th *m.* of the 1st *y*, of Keio (1865) in Matsuyama, province of Iyo; adop. *s.* of the late Kon Inouye; *m.* Chikayo, sister of Wataru Mori. *Address:* No. 2, Toyosakacho, Matsuyama-shi, Ehime-ken.

Inouye, Katsunosuke (井上勝之助), ex-Envoy Extraordinary and Minister Plenipotentiary, ex-Vice-President of the Preparatory Committe for the Revision of Treaties; *b.* the 7th *m.* of the 1st *y.* of Bunkyū (1861) in Chōshū; adop. *s.* and heir of Marquis Inouye; *m.* Suye, 3rd *d.* of Masamichi Ono. *Educ.:* was sent to Europe for study (1871—1879). Entered the Treasury receiving an appointment first in the Commercial Bureau and then in the Bank Bureau (1880—1882); retiring from the Treasury, entered the then newly organized Nippon Ginko (Bank of Japan) and became one of its Managers, taking charge of the Accounts Bureau as well as being the Chief of its Discount Section (1882—1883); was recalled to the Treasury, receiving an appointment as junior Secretary to the same, meanwhile holding the post of chief of its Investigation Bureau (1883—1884); transferred to the junior Secretaryship in the Dep. of Foreign Affairs (1885); despatched to Hawaii to investigate the conditions of Japanese immigrants there (1885); promoted to the senior Secretaryship and became Acting-Director of the Bureau of Accounts (1886): appointed Secretary to the Japanese Legation at Berlin (1886—1892); transferred to the Councillorship of the Dep. of Foreign Affairs (1892); Secretary of the same (1893); promoted to Minister-Resident (1896); Enovy Extraordinary and Minister

Plenipotentiary to Germany (1893); promoted to Ambassador (1906); returned home in 1907, where he awaits further orders. He has been awarded the 1st Order of the Rising Sun together with an annual pension in connection with his services rendered during the Russo-Japanese war. He is one of the most able diplomats of Japan and entirely won the confidence of the Court to which he was accredited. *Address:* No. 43, Kitahigakubo, Azabu, Tokyo. *Tel.:* 462 Shiba.

Inouye. Kaoru (井上馨), Marquis, Councillor of State

(with the special privileges accorded to a minister of State), Member of the House of Peers; *b.* the 28th day of the 11th *m.* of the 6th *y.* of Tempo (1835) in the province of Nagato; 2nd *s.* of Mitsusuke Inouye, *samurai* of Choshū clan; *m.* Take-ko, sister of Baron Tadazumi Nitta. Emerging from his native province at the end of the Tokugawa government, the Marquis, who was then known by the name of Monta Inouye, in company with his elder brother Ikutaro Inouye, went up to Kyoto and joining there a group of partriots from various clans earnestly advocated the principle of exclusion of foreigners. On hearing that the government of Tokugawa was going to sanction the construction of foreign Legations at Gotenyama, Takanawa, Tokyo, he and his bosom friend the late Prince Ito lodged a strong protest against it and when they found that the construction of the English Legation at that place had become an accomplished fact as a last resort set the building on fire on the night of the 12th of Dec. 1862. Later their anti-foreign ideas reached a climax and wishing to put them into effect they, with Yozō Yamao and others, went to Yokohama to buy arms and ammunition to prepare for the execution of their plans. In the meantime, the Marquis, thinking

that the execution of the principle of exclusion of foreigners could not successfully be executed without a knowledge of the actual conditions of foreign powers, repaired to Nagasaki and fortunately managing to get on board a British schooner then lying in the harbour was finally taken to England. On reaching London, he instantly perceived the absurdity of his anti-foreign ideas and soon became a zealous admirer of western civilization. He remained there for about a year, when learning from the London Times that the British squadron was going to bombard the port of Shimonoseki he immediately left London and returned home in June, 1864. He at once presented a memorial to his feudal lord, arguing the advantageousness of making peace with foreign powers. But, though this memorial had a favourable effect, he became an object of hatred to his former comrades who were still holding strong anti-foreign ideas. On one occasion he was waylaid by some of them and severely wounded in the face and back. Subsequently he took an active parts in the battles of Chōshu and Fushimi, Soon after the Restoration, he was made Councillor of state and then Minister of Finance which post he resigned in 1873 owing to the difference of opinion between himself and the other Ministers of State in connection with the so called *Seikanron* (a motion to send a punitive army to Korea). In 1875, he was appointed a member of the Senate; was sent to England to investigate the system of public accounts in 1878; became Minister for Industry and, in the following year, Minister of Foreign affairs in addition; was Minister at Seoul in 1884; Court councillor 1887; Minister for Agriculture and Commerce in 1888; Minister for Home affairs in 1892; again Minister at Seoul acting at the same time as advisor to the Korean government in 1894; Minister to Finance in 1898; was created Marquis and decorated with Grand order of the Crysanthemum for his services during the Russo-Japanese war. He is a "Guardian" of the Japanese Treasury. *Recreations:* Collector of fine art objects and curios. *Address:* No. 42, Miyamuracho, Azabu, Tokyo. *Tel.:* 82 Shiba.

Inouye, Kazuo (井上一男),

Manager of the Tairen branch of the Yokohama Specie Bank; *b.* the 5th *m.* of the 3rd *y.* of Bunkyu (1863) in Yamaguchi-ken; *e. s.* of Tadasuke Inouye, *samurai* of Choshū clan; *m.* Moto, *e. d.* of Koreka Sayeki, *samurai* of Choshū. *Address:* Tairen-branch of the Yokohama Specie Bank, Tairen, North China.

Inouye, Keijiro (井上敬次郎), Director of the Electric Bureau of the Tokyō Municipal Office, director of the Dobashi Tea Manufacturing Co.: *b.* the 8th *m.* of the 1st *y.* of Bunkyu (1861) in Kumamoto-ken; *m.* Hana, adopt. *d.* of Teijiro Akiyama. Being left an orphan in childhood, his early life was passed in penury and difficulties; when the Satsuma rebellion broke out, sided with the rebels and fought under Great Saigo; on the conclusion of peace, repaired to Tokyo and became a journalist contributing to the magazine "Kinji Hyōron" strongly advocating the principles of liberty and popular rights; later joined the ranks of liberal politicians under the leadership of the late notorious liberal leader Mr. Tōru, Hoshi; in 1889, went to the United States and, on returning to Japan two years after, inaugurated a daily paper called "Mezamashi Shimbun" of which he became the chief editor, the journal being the recognized organ of the liberal party; in 1896, inaugurated the Kumamoto Emigration Co.; subsequently took an active part in inaugurating the Tokyo City Railway Co., and was elected its managing director; has been managing director and also Chief of the traffic department of the Tokyo Railway Co. since it was formed as the result of the amalgamation of the three street electric railway companies in 1905. *Address:* No. 65, 4 chome, Kitamachi, Aoyama, Akasaka, Tokyo. *Tel.:* 307 Shiba.

Inouye, Kinosuke (井上禧之助), Expert to the Dep. of Agriculture and Commerce, Chief of the Geological Laboratory; *b.* Dec. the 6th *y.* of Meiji (1873) in the prefecture of Yamaguchi; 2nd *s.* of Nobuatsu Inouye; *m.* Tamino, 4th *d.* of Genzō Yotsukura of Miyagi prefecture. *Educ.:* Graduated from the College of Science of the Tokyo Imp. Univ. (1896). Appointed successively Assistant-Expert to

the Dep. of Colonial Administration (now defunct), Expert to the Formosan Government Office and Expert to the Dep. of Agriculture and Commerce; was sent to Switzerland on an official mission in 1910. *Address:* No. 13, Mikawadaimachi, Azabu, Tokyō. *Tel.:* 2860 Shiba.

Inouye, Kōji (井上公二), Chief of the Ashio Mining Works of the Furukawa Mining Co.; Director of the Nikkō Electric Railway Co.; *b.* the 11th *m.* of the 3rd *y.* of Bunkyū (1863) in the province of Bitchū; *e. s.* of Kōichi Inouye, a *samurai* of Takahashi clan; *m.* Fuki, *e. d.* of Torao Shiwoda. *Educ.:* studied at the Keiogijuku. Entered the service of the Furukawa Mining Co. in 1888 and became successively chief of its General Affairs Section, Chief of the Account Section, Vice-president of the Ashio Mining Works and finally President of the same. *Address:* 2281 Ashiomachi, Kamitsuga-gun, Tochigi-ken.

Inouye, Mitsu (井上密), *Hōgakuhakushi*, Prof. of the Law College of the Kyoto Imp. Univ. (Chair-Administrative law); *b.* the 10th *m.* of the 3rd *y.* of Keio (1867) in Chiba-ken; 3rd *s.* of Saiji Tomisaka and adopted into the Inouye family; *m.* Itō, 2nd *d.* of Masaaki Shimada, a *samurai* of Kōchi-ken. *Educ.:* Graduated from the Law College of the Tokyo Imp. Univ. (1892); studied constitutional law, national jurisprudence, administrative law, etc. in Germany, England and France (1896—1899). Appointed Prof. of the Law College of the Kyoto Imp. Univ. (1899); *Hōgakuhakushi* (1901); promoted Dean of the same College (1906); was sent to Europe and America on an official mission (1909—1910); present post since his return home. *Address:* Shimokamo-mura, Atago-gun, Kyoto.

Inouye, Ninro (井上仁郎), Major-General, Commander of the Communication Brigade, Member of the Committee for the Study of Military Aeroplanes, etc.; *b.* the 5th *m.* of the 1st *y.* of Gwanji (1864) in the prefecture of Ehime; 2nd *s.* of Wataru Inouye; *m.* Yoshi, *e. d.* of Tarō Inouye. *Educ.:* Graduated from the Military Academy (1885). Sub-Lieutenant of Pioneers (1885); Lieutenant (1888); Captain (1893); sent to Germany for Study (1895—1899); Major

(1900); Lieutenant-Colonel (1902); Colonel (1905); Major-General (1910). In the Russo-Japanese War, he rendered excellent services in the administrations of the Military railways, for which he was awarded the 3rd Order of the Rising Sun together with the 3rd Class of the Golden Kite. He has been lately appointed Commander of the Communication Brigade. *Address:* No. 14, Nakacho, Ushigome, Tokyo.

Inouye, Risuke (井上利助), a Cotton Cloth Dealer, Director of the Kyoto Exchange, the Commercial and Industrial Savings Bank, Auditor of the Kyoto Commercial and Industrial Bank, Member of the Kyoto Chamber of Commerce; *b.* Oct. the 3rd *y.* of Meiji (1870) in Osaka; adop. *s.* of the late Risuke Inouye and married his daughter. *Address:* No. 21, Muromachi, Rokkaku-dōri, Kyoto. *Tel.:* 321 Long distance.

Inouye, Ryutarō (井上龍太郎), President of the Nippon Nursery Co., Proprietor of the "Kōnōen" (an agricultural farm); *b.* the 6th *m.* of the 6th *y.* of Kayei (1853) in Kyoto; *e. s.* of Tahei Inouye; *m.* Kiku, *e. d.* of Chikudō Muroga of Aichi-ken. *Address:* No. 124, Kashiwagi, Yodobashi-machi, Toyotama-gun, Tokyo.

Inoue, Saibi (井上濟美), Secretary of the Osaka Chamber of Commerce; *b.* the 5th *m.* of the 11th *y.* of Meiji (1878) in Nara-ken; adopted *s.* Setsu Inoue; *m.* Michi, *d.* of his adopted father. *Educ.:* graduated from the College of Law of the Kyoto Imp. Univ., 1903. An official of the Osaka Prefectural Office, 1903-05; an official of the Osaka Municipal Office, 1905; chief clerk of the Osaka Weavers Guild, 1905-1911; present post since October 1911. *Recreations:* Chinese poetry; reading books relating Buddha. *Address:* Kita-yama-cho, Tennoji, Minami-ku, Osaka.

Inouye, Seiichi (井上正一), *Hōgakuhakushi*, Judge of the Court of Cassation; *b.* the 2nd *m.* of the 3rd *y.* of Kayei (1850) in the prefecture of Yamaguchi; *e. s.* of the late Seiken Inouye; *m.* Mutsu, aunt of Zempachirō Otani of Tokyo. *Educ.:* studied law under the late Prof. Boisonard, who was the Legal Advisor to the Dep. of Justice; went to France to continue his studies (1875—

1884). Entered the Dep. of Justice immediately after his return and successively occupied the posts of Chief of its Translation Bureau, its Secretary, chief of its Correspondence Section until 1890; elected member of the House of Representatives the same year; appointed Judge of the Tokyo Court of Appeal, of the Court of Cassation. *Publications:* "Lectures on the Criminal Code of Japan," besides many other legal works. *Address:* No. 31, Kami-Nibancho, Kojimachi, Tokyo. *Tel.:* 515 Bancho.

Inouye, Seiji (井上清治), a rich landlord, Director of the 47th Bank; *b.* the 9th *m.* of the 1st *y.* of Kokwa (1844) in the prefecture of Toyama; adop. *s.* of the late Seiji Inouye; *m.* Mitsu, *e. d.* of his adopted father. *Address:* Hayaboshi-mura, Nei-gun, Toyama-ken.

Inouye, Seikan (井上政寛), Mayor of the City of Toyama. *Address:* Sōmagewa, Toyama, Toyama-ken.

Inouye, Tadashiro (井上匡四郎), *Rigakuhakushi*, Viscount, Member of the House of Peers, Prof. of the College of Engineering of the Kyoto Imp. Univ. (Chair-Mining and Metallurgy) and of the Osaka Higher Technical School; *b.* Apr. the 9th *y.* of Meiji (1876) in the prefecture of Kumamoto; adop. *s.* of the late Viscount Ki Inouye; *m.* Fuji, *d.* of his father-in-law. *Educ.:* Graduated from the College of Engineering of the Tokyo Imp. Univ. in 1899. Lecturer to the Same College and afterward its Prof.; was sent to Europe for Study (1901—1907); Prof. of the Osaka Higher Technical School and of the College of Engineering of the Kyoto Univ. (1907); was elected member of the House of Peers (1910), *Address:* the Kyoto Imp. Univ.

Inouye, Tatsukuro (井上辰九郎), *Hōgakuhakushi*, Director of the Japan Industrial Bank; *b.* Sept. the 1st *y.* of Meiji (1868) in Shizuoka-ken; *e. s.* of Seisō Inouye, *samurai* of Shizuoka clan; *m.* Masako; *e. d.* of Viscount Chōshoku Okabe, present Minister of Justice. *Educ.:* Graduated from the Law College of the Tokyo Imp. Univ. and entered the post graduate course to make a special study of applied economics (1891). After graduation became Lecturer at the Waseda Semmon Gakko (forerunner of the

present Waseda Univ.), the Agricultural Coll. of the Tokyo Imp. Univ. and the Peers' School; in 1897 entered the Bank of Japan as sub-manager; Subsequently transferred as manager to the Nagoya branch office of the bank; Secretary of the Tokyo head office in 1899; was appointed Director of the Japan Industrial Bank when it was first established in 1902; ordered to proceed to London to investigate financial affairs in 1909. *Publications:* Translated Prof. Marshall's "Principle of Economics." *Address:* No. 30, Sekiguchi-Suidocho, Koishikawa, Tokyo. *Tel.:* 1313 Bancho.

Inouye, Teijiro (井上貞治郎), proprietor of the Kōyekisha, a match manufacturing firm; *b.* the 11th *m.* of the 6th *y.* of Kaei (1853) in Hyōgo-ken; 2nd *s.* of the late Junryō Inouye; *m.* Tsune, sister of Shōta Senō. *Address:* No. 3248, 1 chome, Higashimachi, Nihonbashisuji, Minamiku, Osaka. *Tel.:* 804 Minami.

Inouye, Tetsujiro (井上哲次郎), *Bungakuhakushi*, Prof. of the College of Literature of the Tokyo Imp. Univ. (Chairs, Philosophy and History of Philosophy); *b.* the 12th *m.* of the 2nd *y.* of Ansei (1855) in the province of Chikuzen; 3rd *s.* of Toshitatsu Tomita and afterward adopted by Tetsuhide Inouye; *m.* Nui, *e.d.* of his father-in-law. *Educ.:* studied English, history, mathematics, etc. under the American teachers at Nagasaki (1871—1875); entered in 1875 the former Tokyo Daigaku (the Tokyo Uuiv.) and graduated from its College of Literature in 1880, his special course of study there being Philosophy and Politics. Entered the same year the Dep. of Education as a member of its Compilation Bureau where he completed the task of compiling the famous "History of Oriental Philosophy"; appointed Assistant Prof. of the Tokyo Imperial University (1882), taking the chair of "History of Philosophy"; was sent to Germany and France, where he attended the Universities of Heidelberg, Leipzig, Berlin, Paris etc., his large and varied knowledge of "Sanscrit" having been obtained during these years (1884—1890); appointed Prof. of the College of Literature of the Tokyo Imp. Univ. immediately after his return; received the degree of *Bungakuhakushi* (1891); Prof. of the Peers' School in

addition the same year; elected member of the Imperial Academy (1895); sent to France to attend the grand meeting of the Oriental Association held at Paris (1897); appointed Dean of the College of Literature of the Imp. Univ. of Tokyo the same year. He is one of the most distinguished philosophical scholars at present in Japan and while in Germany he once took the chair of History of Oriental Philosophy at the Oriental Language School, Berlin. *Publications:* "Dictionary of Philosophy," "Commentaries on the Imperial Rescript." etc. *Address:* No. 109, Omotemachi, Koishikawa, Tokyo. *Tel.:* 966 Bancho.

Inouye, Tomoichi (井上友一), *Hōgakuhakushi*, Councillor and Chief of the Shrines Bureau of the Department of Home Affairs; *b.* April the 4th *y.* of Meiji (1871) in Hokkaido; *e. s.* of the late Morishige Inouye, a *samurai* of Hokkaido; *m.* Tei, sister of Senkichiro Hayakawa, a *samurai* of Ishikawa-ken. *Educ.:* Graduated from the Law College of the Tokyo Imp. Univ. (1893). Appointed Secretary to the Home Department the same year; transferred as Councillor and Chief of the Shrines Bureau of the same Department. *Address:* No. 27, Hisakatamachi, Koishikawa, Tokyo. *Tel.:* 922 Bancho.

Inoue, Tōraji (井上虎治), Manager of the Tomijimagumi, a shipping agency; *b.* the 6th *m.* of the 9th *y.* of Meiji (1877) in Hyogo-ken. Telegraphic operator of the Himeji Post and Telegraph Office, afterwards becoming Chief of its Telegraph Dep't, 1894–1899; entered the Osaka Shosen Kaisha in 1899 and became assistant manager of its Osaka branch in 1906; then present post. *Recreations*: reading and chess. *Address*: No. 491, Terayamacho, Higashi-ku, Osaka. *Tel.*: 2575 Higashi.

Inouye, Toshio (井上敏夫), Rear-Admiral on the reserve, ex-Member of the House of Representatives; *b.* the 8th *m.* of the 4th *y.* of Ansei (1857) in Kaga province; 2nd *s.* of Eishin Inouye, a *samurai* of Kanazawa clan; *m.* Nobu, 2nd *d.* of Kanyū Takano of Tokyo. *Educ.:* Graduated from the Naval Academy in 1878. Entered the navy as Sub-Lieutenant the same year and after due promotions,

attained the rank of Rear-Admiral, occupying successively the posts of Instructor to the Naval Academy, Attaché to the Japanese Legation at Peking, staff officer of the Sasebo Naval Station, Captain of the *Saien*, *Idzumo*, *Chiyoda*, and *Fuji*, Commander of the Special Service Squadron, and harbour Master; took part in the Japan China and the Russo-Japanese Wars; a member of the House of Representatives and of the Seiyūkai. *Decorations:* 2nd Order of the Rising Sun and 4th Class of the Golden Kite. *Address:* No. 14, Wakamatsucho, Ushigome, Tokyo. *Tel.:* 1576 Bancho.

Inouye, Toyotaro (井上豊太郎), Doctor, Chief of the Tokyo Ophthalmic Hospital. *Address:* No. 24, 3 chome, Iidamachi, Kojimachi, Tokyo. *Tel.:* 750 Bancho.

Inouye Tsuneji (井上恒二), Prof. of the Seventh High School. *Address:* The Seventh High School, Kagoshima.

Inouye, Tsūtai (井上通泰), *Igakuhakushi* (Ophthalmology), Chief of the Inouye Ophthalmic Hospital; *b.* the 12th *m.* of the 2nd *y.* of Keio (1866) in Hyogo-ken; adopt. *s.* of Sekihei Inouye; *m.* Ryū, 2nd *d.* of Yoshisaburo Sato of Tokyo. *Educ.:* Graduated from the Medical Coll. of the Tokyo Imp. Univ. (1890). Assistant-Prof. of the same College (1890); Vice-president of the Himeji Hospital (1893); Prof. of the Third High School (1895); afterwards resigned office and established the Inouye Ophthalmic Hospital of which he became president; is reputed as an excellent composer of Japanese poems and is a member of the Imperial Poetry Bureau. *Address:* No. 3, 1 chome, Uchisaiwaicho, Kōjimachi, Tokyo. *Tel.:* 1290 Shimbashi.

Inouye, Yaekichi (井上八重吉), lawyer, Member of the House of Representatives; *b.* the 7th *m.* of the 1st *y.* of Gwanji (1864) in Kanagawa-ken; 3rd *s.* of Zinzaemon Naitō; *m.* Otsui, 2nd *d.* of Koreyuki Ishizaki of Nagasaki-ken. *Educ.:* Graduated from the Kanagawa Normal School and the Tokyo Hōgaku-in, forerunner of the present Chūō Univ. Passed the Examination for Bench in 1890 and was successively appointed judge of the Hachiōji and Takasaki Local Courts and of the Yokohama District Court;

retired from the Bench and became lawyer, practising at Yokohama; Member of the House of Representatives since 1908. *Address:* No. 28, 2 chome, Kitanaka-dori, Yokohama. *Tel.:* 870.

Inouye, Yasujiro (井上保次郎), President of the Tōyō Paper Mfg. Co., Director of the Keihan Electric Railway Co., the Tōyō Leather Mfg. Co., the Nippon Life Insurance Co., etc.; *b.* the 10th *m.* of the 3rd *y.* of Bunkyū (1863) in Osaka; 2nd *s.* of Tamotsu Inouye; *m.* Iku, *e. d.* of Hachizo Ikeda of Hyogo-ken. *Address:* No. 28, 2 chome, Kitahama, Higashiku, Osaka. *Tel.:* 14 Higashi.

Inouye, Zenjiro (井上善次郎), *Igakuhakushi* (Medical Chemistry), Prof. of the Chiba Medical College; *b.* the 8th *m.* of the 2nd *y.* of Bunkyū (1862) in the prefecture of Kagawa; adop. *s.* of Zintaro Inouye; *m.* Tatsu, *e. d.* of his adopted father. *Educ.:* Graduated from the College of Medicine of the Tokyo Imp. Univ. (1888). Prof. of the Third High School (1891); Prof. of the First High School; has had conferred upon him the degree of *Igakuhakushi* (1899); Prof. of the Chiba Medical College (1901); was sent to Germany to study Medical chemistry (1901—1903). *Addess:* No. 783, Chibamachi, Chiba-ken.

Inouye, Yorikuni (井上頼圀), *Bungakuhakushi*, Imperial Librarian, Member of the Committee for the investigation of Shrines, Lecturer to the Kokugakuin Daigaku, a private College of Japanese literature; *b.* the 4th *m.* of the 10th *y.* of Tempō (1839) in Tokyo; *e. s.* of Tamizo Inouye; *m.* Uta, *d.* of Keiji Ishikawa of Tokyo. *Educ.:* studied Chinese classics from Gishō Inuzuka, Japanese literature from Atsutane Hirata, poetry from Keiken Aikawa. Entered the Department of Education as its junior Compiler in 1872; became junior Shinto priest of the Ise Daijingū (a shrine dedicated to the ancestors of Our Imperial family) in 1875; transferred to the Imperial Household Department where he became an employe first and then a subordinate official; established in 1882 the Kōten Kōkyūsho, a school for the study of Japanese classical literature and became its professor; Professor of the Peeresses' School and of

the Peers' School in succession. *Publications:* many wōrks on Japanese history and literature. *Recreations:* Reading and book collecting. *Address:* No. 13, 1 chome, Kojimachi, Tokyo.

Inouye, Yoshika (井上良馨), Viscount, Fleet-Admiral, M. of the High Military Council; *b.* the 11th *m.* of the 2nd *y.* of Kōkwa (1845) in the province of Satsuma; *e. s.* of Hichiro Inouye, a former *samurai* of the Kagoshima clan; *m.* Mitsu-ko, 2nd *d.* of

Naogorō Ijūin of the same clan. He early entered the naval service, and when Kagoshima was bombarded by the British fleet of seven ships in 1863 took part in the defence of the Okinokozima Fortress and was wounded on the occasion. He was next appointed 2nd officer of the Imperial Navy on board the battleship *Kasuga* and took part in the fight with the Tokugawa battleship *Kaiyō-Maru* off the coast of Awa in 1868. In the following year, he also took an active part in the Battle of Hakodate against the Tokugawa force which was under the command of the late Viscount Enomoto. In 1875, he surveyed the western coast of Korea on board the warship *Unyō*, when being shot at from the Fortress on the Island of Kang-fa he was compelled to reply for the outrage. He made a long voyage to Europe and America in 1878 as captain of the *Seiki*, returning home in the following year. In 1886, he was made Rear-Admiral; created Baron (1888); Commander-in-Chief of the Standing Squardon (1889); promoted to Vice-Admiral and became Commander of the Sasebo Naval Station (1892); transferred as Commander of the Yokosuka Naval Station (1893); Commanded first the Western Squadron and then became the Commander-in-Chief of the Standing Squadron in the Japan-China war; transferred successively to the posts of Commander of the Naval Stations at Kure

and Yokosuka (1896—1900); granted the 1st Order of the Sacred Treasure (1900); promoted Admiral (1901); granted the Grand Cordon of the Rising Sun and was appointed member of the Military Council (1905); decorated with the 2nd Class of the Golden Kite and granted an annual pension of *yen* 1,000 for his services in the late war (1906); created Baron (1907). *Address:* No. 33, Hiroo-machi, Azabu, Tokyo. *Tel.:* 1381 Shiba.

Inubushi, Kurozayemon (犬伏九郎左衛門), Patent Medicine Vendor; *b.* the 9th *m.* of the 1st *y.* of Gwanji (1864) in the province of Awa, Shikoku; *e. d.* of the late Kurozayemon Inubushi; *m.* Yuki, sister of Sataro Noda. *Address:* Aisono-mura, Itano-gun, Tokushima-ken.

Inui, Yasushi (乾孚志), Judge, President of the Hiroshima District Court; *b.* the 8th *m.* of the 5th *y.* of Ansei (1858) in the Province of Higo; 2nd *d.* of Numatsune Suganuma and adopted by Heigo Inui of the former Kumamoto clan; *m.* Yū, *e. d.* of his father-in-law. *Educ.:* Graduated from the Law College of the Tokyo Imp. Univ. in 1886. Appointed judge of the Urawa District court, of the Nagoya Court of Appeal, President of the Anotsu and Mayebashi District Courts in succession; is now the President of the Hiroshima District Court. *Address:* Official Residence, District Court of Hiroshima, Hiroshima-ken.

Inukai, Ki (犬養毅), Member of the House of Repre-

sentatives, leader of the Kokumintō (National party); *b.* the 4th *m.* of the 2nd *y.* of Ansei (1855) in Okayama-ken; 2nd *s.* of the late Genzayemon Inukai; *m.* Chiyo, sister of Sennosuke Mita of Tokyo. *Educ.:* studied Chinese classics at the Yushima Kyōkangijuku, Tokyo and afterwards grad-

uated from the Keiogijuku. Became writer to the *Hōchi Shimbun*, serving as war correspondent of the paper during the Satsuma Rebellion in 1877; started in 1880 the publication of the Tōkai Economic Magazine and strongly advocated the principle of trade protection against that of free trade then maintained by the late Ukichi Taguchi; appointed junior secretary to the Board of Statistics the followihg year; resigned office and became member of the Constitutional Progressive party when it was organized in 1882; elected member of the Tokyo-fu Assembly the same year; entered the *Chōya Shimbun* and also became president of the Japan Economic Association in 1885; elected member of the House of Representatives in 1890 for the first time; occupied the chair of Minister of Education for a while when the Itagaki-Okuma Cabinet was formed in 1898; held the post of Chief of the general committee of the Constitutional party for a number of years; was one of the organizers of the newly formed Kokumin-tō (National party) of which he is now one of the leaders. Mr. Inukai has been consecutively member of the House of Representatives since its inauguration in 1890 and is reputed to be one of the most energetic politicians in the opposition party. *Recreation:* Playing Checkers. *Address:* No. 35, Babashitacho, Ushigome, Tokyo. *Tel.:* 40 Bancho.

Inutsuka, Toshiyuki (犬塚俊之), Doctor, Chief of the Obstetrical Department of the Oita Hospital. *Address:* Oitamachi, Oita-gun, Oita-ken.

Inutsuka, Katsutaro (犬塚勝太郎), Governor of Ōsaka Prefecture; *b.* Mar. the 1st *y.* of Meiji (1868) in the province of Ugo; *s.* of Moritake Inutsuka, a famous patriot at the time of the Restoration; *m.* Shizu, 5th *d.* of the late Izuru Tsuda. *Educ.*: Graduated from the Law College of the Tokyo Imp. Univ. (1889). Appointed Private Secretary to the Minister of the Interior (1890); transferred as Councillor of Nagasaki Prefecture (1891); made in succession Councillor of the Dep. of Communications, secretary to the Imp. Railway Office, Secretary to the House of Peers, Councillor of the Legislative Bureau, etc. and

finally Director of the Railway Bureau of the Dep. of Communications in 1899; Governor of Aomori Prefecture (1904); Chief of the Civil Engineering Bureau of the Dep. of the Interior soon after; sent to Europe and America on official business (1909); Governor of Nagasaki Prefecture (1910); late post from September 1911 to December 1912.

Inutsuka, Komakichi (犬塚駒吉), President of the Tokyo Pottery Co. *Address:* No. 3, 7 chome, Tamachi, Shiba, Tokyo.

Irimajiri, Yoshio (入交好雄), Public Procurator, Chief Public Procurator of the Hakodate ii District Court; *b.* the 1st *m.* of the 1st *y.* of Gwanji (1864) in the province of Tosa; 2nd *s.* of Gorozō Irimajiri, a *samurai* of the Kochi clan; *m.* Taka, sister of Yoshitō Nishihara. *Educ.:* studied law at several private Institutions since 1878 and passed the Examination for the Bench. Appointed Judge of the Takamatsu District Court (1887); Public Procurator of the same Court (1887); Public Procurator of the same Court (1897); Public Procurator of the Osaka District Court and Chief Public Procurator of the Matsuyama District Court in succession (1898—1906); Present post since 1906. *Address:* Public Procurators' Office, District Court of Hakodate.

Irimura, Shirosaku (入村四郎作), Managing Director of the Jōyetsu Bank; *b.* the 8th *m.* of the 3rd *y.* of Kayei (1850) in the province of Echigo; adop. *s.* of the late Tokuhei Irimura; *m.* Chiyo, *e. d.* of his adopted father. *Address:* Araimachi, Nakakubiki-gun, Niigata-ken.

Irisawa, Tatsukichi (入澤達吉), *Igakuhakushi*, Prof. of the Medical College of the Tokyo Imp. Univ; (Chair, Medicine); *b.* the 1st *m.* of the 1st *y.* of Keio (1865) in the province of Echigo; *e. s.* of Kyohei Irisawa; *m.* Tsune-ko, 3rd *d.* of Kuranosuke Nakamuda, Viscount. *Educ.:* Graduated from the Medical College of the Tokyo Imp. Univ. (1888); continued his studies in Germany (1890—1894). Became a member of the Imperial Physicians' Bureau (Dep. of the Imp. Household) in 1894; appointed Prof. of the Medical College of the Tokyo Imp. Univ. (1895); Chief physician of the Tokyo

Asylum and President of the Komagome Hospital in addition (1897); was granted the degree of *Igakuhakushi* (1899). *Address:* No. 1, Kinsukecho, Hongo, Tokyo. *Tel.:* 3047 Shitaya, Long distance.

Iriye, Tamemori (入江爲守), Viscount, Member of the House of Peers, *b.* April the 1st *y.* of Meiji (1868) in Kyoto; adopt. *s.* of Tamefuku Iriye, an old noble of the Mikado's court; *m.* Nobu-ko, sister of Count Yoshimitsu Yanagiwara. Is a member of tne Imperial Poetry Bureau. *Address:* No. 117, Kōgaicho, Azabu, Tokyo. *Tel.:* 1998 Shiba.

Irizawa, Toshio (入澤敏雄), Rear-Admiral of Engineering since 1911, Chief Engineer of the Yokosuka Admiralty; *b.* 1869. *Educ.:* Graduated from the Naval Engineering School in 1883. Lieut. Commander of Engineering (Feb. 1898); Commander of Engineering (Sept. 1899); Captain of Engineering (Aug. 1905). *Decorations:* 3rd Order of the Rising Sun; 4th Order of the Sacred Treasure; 4th Class of the Golden Kite. *Address:* No. 32, Nakano-cho, Ichigaya, Ushigome, Tokyo. *Tel.:* 1801 Bancho.

Irobe, Gidayu (色部義太夫), a rich landlord, Representative member of the Irobe Bank. *b.* the 9th *m.* of the 5th *y.* of Kayei (1852) in the province of Shinano; *e. s.* of Yoshisuke Irobe; *m.* Rui, 2nd *d.* of Gennosuke Minamizawa. Was once a member of the House of Peers. *Address:* Hanyū-mura, Hanishina-gun, Nagano-ken.

Isaka, Naomōto (井坂直幹), President of the Akita Timber Co., Director of the Otaru Timber Co., etc.; *b.* the 9th *m.* of the 1st *y.* of Manyen (1865) in Mito, province of Hidachi; *e. s.* of Kan Isaka, a *samurai* of Mito clan; *m.* Ume, sister of Naomi Matsuki. *Educ.:* Graduated from the Keiogijyuku (1883). Became writer to the "*Jiji Shimpo*," a daily newspaper; entered the service of the Japan Civil Engineering Co. (1887); Manager of the Kujime Lumber firm, of Nojiro, Akitaken; started the Nojiro Timber Co. and the Nojiro Lumber Co. (1897), and afterwards the Akita Timber Co. of which he is now president. *Address:* Minatomachi, Nojiro, Yamamoto-gun, Akita-ken.

Ise, Jogoro (伊勢錠五郎), Court physician; *b.* the 11th *m.* of the 5th *y.* of Kayei

(1853) in the province of Owari; 3rd *s.* of the late Nyozan Ise, *samurai* of Nagoya clan; *m.* Sei, *e. d.* of Toshisada Tamura of Chiba-ken. *Educ.:* Graduated from the medical department of the former Tokyo Daigaku in 1880. Assistant Prof. of the Tokyo Daigaku (1883); Chief of the 1st Division of the Daigaku-Byōin (University Hospital) in 1884; Assistant-Prof. of the Medical Coll. of the Tokyo Imp. Univ. (1886); court physician since 1894. *Address:* No. 8, 3 chome, Omotecho, Akasaka, Tokyo.

Ishibashi Ayahiko (石橋絢彦), *Kogakuhakase*, expert of Chiyoda Gas Co., principal of a technical school. *Educ.*: graduated engineering college of the Tokyo Imp. Univ. in 1879. *Address*: 2132 Minamiōta-machi, Yokohama. *Tel.*: 2537.

Ishibashi, Hajime (石橋甫), Rear-Admiral, President of the Mercantile Marine School; *b.* 1864. *Educ.:* Graduated from the Naval College in 1879. Lieutenant-Commander (Dec. 1897); Commander (Oct. 1898); Captain (Jan. 1904). *Decorations:* 3rd Order of the Rising Sun; 4th Order of the Sacred Treasure; 4th Class of the Golden Kite. *Address:* No. 22, Kasumicho, Azabu, Tokyo. *Tel.:* 2030 Shiba.

Ishibashi, Kenzo (石橋健藏), Major-General; *b.* the 6th *m.* of the 6th *y.* of Ansei (1859) in the province of Hyogo; *e. s.* of Gisei Ishibashi; *m.* Masu, 2nd *d.* of Tsugisaburo Suzuki. *Educ.:* Graduated from the Military Academy (1879); Graduated from the Military College (1885). Appointed Sub-Lieutenant (1879); Lieutenant (1884); Captain (1887); Major (1893); Licutenant Colonel (1898); Colonel (1901); Major-General (1905). In the Russo-Japanese war, he was the Commander of the 3rd Brigade of Infantry and was afterward decorated with the Second Order of the Rising Sun together with the Third Class of the Golden Kite for his services; after Commanding the 7th Brigade of Infantry was put on the reserve. *Address:* No. 804, Motoisemachi, Higashi-ku, Osaka.

Ishibashi, Shian (石橋思案), Sukesaburo by proper name, novelist; *b.* 1867 in Yokohama; *s.* of Masakata Ishibashi. *Educ.*: literary college of the Tokyo Imp. Univ. Is chief editor of "Bungei Club" (a literary magazine). *Publications*: "Niji" "Ninumo-

no," etc. *Address.*: 50 Kanatomi-cho, Koishikawa - ku, Tokyo.

Ishibashi, Tamenosuke (石橋爲之助), co-editor of the *Osaka Asahi*; M. H. R. (independent); *b.* June 24 of 3rd *y.* of Meiji in Osaka; *s.* of Arisaburo Ishibashi and grandson of Iori Ishibashi, direct retainer of the Tokugawa Shogunate; *m.* Mineyo; *g. d.* of Yoshitomi Yanase, a native of Iyo. *Educ.*: has been teacher of a common school when young; entered the Dōshisha at Kyoto which he quitted without graduating. Gained a position in the editorial staff of the *Osaka Asahi* and is now one of its editors; was elected member of the House of Representatives in 1908, his only measures resorted to in this campaign being speeches and publications, thus starting a reform in the field of election; visited America Aug. 1909 as a member of those famous business men's coterie invited by the American Chambers of Commerce of the Pacific Coast; in the House of Representatives was elected member of the Tariff Question Committee (26th Session), of the Account Committee (26th Session) and of the Budget Committee (27th Session). *Address*: Imahashi, 5 chome, Osaka.

Ishibashi, Wa (石橋和), Commissioner of the Gifu prefectural Government. *Address*: Tsukasamachi; Gifu-shi, Gifu-ken.

Ishida, Hachiya (石田八彌), Baron, Sub-manager of the Osaka-branch of Mitsubishi firm; *b.* the 8th *m.* of the 3rd *y.* of Bunkyū (1863) in the province of Ugo; *adop. s.* of the late Baron Eikichi Ishida of Kyoto; *m.* Yū, *e. d.* of his father-in-law. *Educ.*: Graduated from the former College of Engineering of the Tokyo University (1887) and from the Freiburg University, Germany (1891). Entered the service of the Komaki Mining Co. in 1888 and then that of the Mitsubishi firm; appointed Engineer to the Imperial Estates' Bureau (1891); Prof. of the College of Engineering of the Tokyo Imp. Univ.; became Chief of the Osaka Iron Foundry; again entered the service of the Mitsubishi firm and is now Sub-manager of its Osaka-branch. *Address*: No. 10, 3 chome, Temma-bashi, Kitaku, Osaka.

Ishida, Ichiro (石田一郎), Rear - Admiral, Chief of the Torpedo Division of the Sasebo Naval Station; *b.* 18-

64. *Educ.:* graduated from the Naval Academy (1880). Lieutenant-Commander (Dec. 1897); Commander (Sept. 1899); Captain (Jan. 1906); Rear-Admiral (1910); Decorated with the 3rd Order of the Rising Sun together with the 3rd Class of the Golden Kite in connection with the late war. *Address:* No. 111, Chōfu-mura, Toyoura-gun, Yamaguchi-ken.

Ishida, Mambei (石田萬兵衛), Woollen cloth dealer (firm name "Ishidaya"); *b.* the 3rd *m.* of the 6th *y.* of Ansei (1859) in Osaka; *e. s.* of the late Mambei Ishida; *m.* Toyo, sister of Kanekichi Miyamoto, a *heimin* of Kanagawa-ken. *Address:* No. 21, Tōri-Aburacho, Nihonbashi, Tokyo. *Tel.:* 1529 Naniwa.

Ishida, Moriteru (石田保謙), Major-General, Commander of the Dispatched Army to Chosen; *b.* the 3rd *m.* of the 2nd *y.* of Ansei (1855) in the prefecture of Ishikawa; 2nd *s.* of Tōji Hayashi and adopted by the late Nuiemon Ishida; *m.* Shigeru, *d.* of Seiichi Sugioka. *Educ.:* Graduated from the Military Academy. Appointed Sub-Lieutenant of Infantry (1877); taking part in the war of the Satsuma Rebellion the same year; Lieutenant (1883); Captain (1886); Major (1895); Lieutenant-Colonel (1902); Colonel (1905); Major-General (1908). He commanded the 11th Regiment of Infantry in the late war and was decorated with the 3rd Order of the Rising Sun as well as the 3rd Class of the Golden Kite for his services. *Address:* Headquarter of the dispatched army in Korea.

Ishidzu, Risaku (石津利作), *Yakugakuhakushi* (Doctor of pharmacology), expert of the Tokyo Hygienic Laboratory, member of Committee for the Examination for Medical practitioners. *Address:* No. 10, Nishikatamachi, Komagome, Hongō, Tokyo.

Ishidzuka, Teppei (石塚鐵平), Experimental Agricultural Farm Expert. *Address:* The Riku-u branch of the Agricultural Experimental Farm, Hanagata-mura, Sempoku-gun, Akita-ken.

Ishigami, Kantaro (石上關太郎), Managing Director of the Abe Bank; *b.* the 1st *m.* of the 1st *y.* of Bunkyū (1861) in the prefecture of Shizuoka; *e. s.* of Heishirō Ishigami; *m.* Masu, 2nd *d.* of Yosuke Oshima. *Address:* Fukuori-mura, Abegnn, Shidzuoka-ken.

Ishiguri, Gozo (石栗剛

三), Colonel of Engineers, Member of the Fortifications Office. *Address:* No. 43, 2 chome, Haramachi, Ushigome.

Ishiguro, Isoji (石黒五十二), a member of the Peers' House, "Kinkeinoma-shiko," (a honorary position of the Imperial Court Attendance) since 1908, *Kogakuhakushi* (Doctor of Technical Science); *b.* June 10th, 1875 at Kanazawa, Kaga; second *s.* of the late Chihiro Ishiguro, a *samurai* of Kaga clan (Lord Mayeda's). *Educ.:* the Technical College of the Tokyo Imperial University (gra. 1878); started for England for his further study the next year. Served apprentice for three years with Edward Eastern, Delahay Street, Westminster, S. W., from 1879 to 1882; after his return to Japan served continually for the Government till 1906, when he retired from the service; has since occupied the Post of chief Engineer to the Uji River Hydro-Electric Power Company, Ltd; at Kyoto, where he designed a scheme to generate about 50,000 horse power with the water from the lake Biwa formerly engaged upon Herts and Essex Water-works Extension, Gray's Water works, Faveroham Swing bridge. Designed gas-holdor of East Griestead, bridge over the river Nacor, bridge over the river Halladole, Casheldue Bridge, pumping establishment at Khatatbeh in Egypt, and irrigation works in Behera District; iron roof for the circular tanks of Alexandria Water works; carried out Deal water-works; Behera Irrigations Works, at Khatatbeh, Egypt; Installation of Experimental Electric Lighting at Stafford House with Gramme Machine, in 1882; Engineer to a new manufactory of "Insulite" with Dr. Fleeming, of Cambridge; an Inspector for pumps and irrigation plants made at the Prish Iron works to be sent out to Egypt on behalf of Ed. Eastern. During his service with the Japanese Government designed the Drainage system of the foreign settlement of Yokohama, detailed survey of the Yokohama Water works, 1878 — 1879; design of Kilung Harbor Works, etc., etc. Designed and carried out river improvements of the river Chikugo, Tone, Shinano (some of which are still in progress);

Harbor Works of Moji, Wakamatsu and Miike (all completed satisfactorily); Civil Engineering Works for the establishments of the Government Naval Stations at Kure, Sasebo and Maidzuru; and also the civil engineering in general for the Naval Expansion Works since 1895 to 1906; was also engaged upon the Yokohama Harbor Works as chief engineer after the death of the late Major General Polmer in Feb., 1893 till 1896. It was due to his scheme and his actual supervision that the Japanese Government succeeded in lifting six Russian sunken war-ships, "Retvizan" (12,700 tons), "Poltava" (11,000 tons), "Pobieda" (12,670 tons), "Presviet" (12,674 tons), "Pallada" (6,700 tons), and "Bayan" (7,800 tons), in Port Arthur, after the Russo Japanese war in 1904—5. Chief Engineer to the Home Department from 1895—98; Chief Engineer to the Civil Engineering Works, and also the Inspector General of Works Department of the Imperial Navy, 1886—90, and again from 1898—1906; Lecturer upon Sanitary Engineering at the Tokyo Imperial University, from Jan., 1885 to June 1886. Committee and Councillor: Japanese Imperial Steel Works Tokyo city Improvements, Imperial Seismological Society, Imperial Japanese Railway construction. He was decorated with the Order of the "Rising Sun" of second rank. Full member of the Institution of civil engineers (London). Married, firstly Masu Enomoto, niece of the late Viscount Vice-Admiral Enomoto (she died Oct., 1905); secondly in 1906, Yaye Yoshida, daughter of Major Paymaster General T. Yoshida, and has issue four sons and two daughters of the first, and one son of the latter. *Club:* Nippon, in Tokyo. *Address:* No. 2, Akasakadaimachi, Akasakaku, Tokyo. *Tel.:* 2260 Shimbashi.

Ishiguro, Kōgi (石黒弘毅), Engineer, chief of the construction section of the Accounts Dep't in the Yokosuka Naval Station. *Address*: the Yokohama Naval Station.

Ishiguro, Tomokichi (石黒友吉), Director of the Tokyo-fu Technical school; *b.* August, 1869 at Kōwa-machi, Chita-gun, Aichi prefecture; *s.* of Shiroemon; *m.* Ikuyo, *e. d.* of Toku Suzuki. *Educ.*: Aichi-ken Normal school, the mechanics course of the To-

kio Higher Technical school. Served holding successively the posts of assistant teacher of the Aichi-ken Normal school, teacher of the Tokio-fu Normal school, of Fukuoka Technical school and principal of the Akita-ken Technical school. *Address*: 961 Mitsuki, Shinagawa-cho, Tokyo.

Ishiguro, Uchuji (石黒宇宙治), ex-Surgeon Inspector General of the Navy, Director of the Fuji Life Insurance Co.; *b.* the 2nd *m.* of the 5th *y.* of Kaei (1852) in Niigata; *e. s.* of Genshin Ishiguro; *m.* Yoshi, *e. d.* of Baron Motoi Nabeshima. *Educ.:* Graduated from the Naval Medical School. Appointed second Assistant Surgeon after graduation and after rapid promotion, attained the rank of Surgeon Inspector General, when he was placed on the reserve; at present is Director of the above-mentioned Co. *Decorations:* 3rd Order of the Rising Sun; 4th Class of the Golden Kite. *Address:* 24, Tomoecho, Nishinokubo, Shiba, Tokyō. *Tel.:* 2081 Shiba.

Ishiguro, Tadanori (石黒忠悳), Baron, ex-Surgeon General, Member of the House of Peers, Councillor to the Japan Red Cross Society, President of the Central Sanitary Association, etc.; *b.* the 2nd *m.* of the 2nd *y.* of Kōkwa (1845) in the province of Echigo; *e. s.* of Jun saku Ishiguro. *Educ.:* studied medicine at the medical school of the Tokugawa Government. Entered the Army as Surgeon (1871); promoted to Surgeon-Major (1876); was sent to America to attend the International Exhibition held at Philadelphia (1876—1877); Chief Surgeon of the Osaka Military Hospital on the occasion of the Civil War of Kagoshima in 1877; promoted to Surgeon-Colonel (1878); Vice-President of the Medical College of the Tokyo Univ. in addition (1879); junior Director of the Medical Bureau of the Dep. of War and junior Director of the Sanitary Bureau of the Dep. of the Interior (1884); represented Japan at the 6th International Sanitary Conference held at Vienna (1885); appointed Chief of the Military Medical School as well as member of the Sanitary Council of the Army (1886); promoted to Surgeon-General and appointed Director of the Me-

dical Bureau of the Dep. of War (1888), both of these posts he resigned in 1896 to open the road of promotion to younger men. On the occasion of the Japan-China War, he held the office of the Superintendent of the Field Sanitary corps, in which capacity he rendered great service to the Army and was chiefly instrumental in showing to the world our admirable system of military sanitation. He was created Baron after the War. Since his resignation of his official post, he has devoted himself to the works of the Red Cross Society as well as other public works of similar kind. He was nominated member of the House of Peers in 1902 and decorated with the Grand Cordon (Rising Sun) in connection with the late War. He is widely known for his wonderful development of commonsense. *Address:* No. 17, Ageba-chō, Ushigome, Tokyo. *Tel.:* 3 Bancho.

Ishihara, Hisashi (石原久), Assistant Prof. of the Medical College of the Tokyo Imperial University. *Address:* Sanchome, Akebonocho, Komagome, Hongo, Tokyo.

Ishihara, Junko (石原純固), Surgeon-Inspector of Navy, Chief of the Port Arthur Naval Hospital; *b.* 1864. Staff Surgeon (Dec. 1897); Fleet Surgeon (Dec. 1899); Surgeon-Inspector (Jan. 1905). *Decorations:* 3rd Order of the Rising Sun; 4th Order of the Sacred Treasure; 4th Class of the Golden Kite. *Address:* The Naval Hospital, Port Arthur.

Ishihara, Kenzo (石原健三), Governor of Aichi-ken; *b.* the 1st *m.* of 1st *y.* of Gwanji (1864) in Okayama-ken; 3rd *s.* of Kurahei Ishihara; *m.* Shizu, 2nd *d.* of Sasaki Haga, a *samurai* of Fukui. *Educ.:* Graduated from the College of Law of the Tokyo Imp. Univ. (1889). Appointed Judge (1901); since 1902 has served successively as Councillor of Ibaraki-ken, Osaka-fu, Kagawa-ken and Gifu-ken, Councillor and Secretary of the Home Department, Governor of Yamanashi-ken, Chiba-ken, Kōchi-ken, Shizuoka-ken, and Hokkaidō; present post since 1912; decorated with the 3rd Order of the Sacred Treasure in connection with the Russo-Japanese War. *Address:* Official Risidence of Aichi Prefectural office, Nagoya.

Ishihara, Misao (石原操) President of the 52nd Bank; *b.* Aug. the 1st *y.* of Meiji

(1868) in the prefecture of Ehime; *e. s.* of Boku Ishihara, a *samurai* of Ehime-ken; *m.* Rin, sister of Taneaki Futagami. *Address:* Kuwabara-mura, Onsen-gun, Ehime-ken.

Ishii, Choku (石井直), President of the Ishii Savings Bank, Director of the Nippon Fish Incubation Co. and of the Yokohama Stowage Bank, Auditor of the Moji Industrial Co.; *b.* Mar. the 7th *y.* of Meiji (1875) in Kanagawa-ken; *e. s.* of Naokata Ishii; *m.* Tsuru, sister of Matsusaburo Noguchi of Tokyo. *Address:* No. 3, Kanagawacho, Yokohama.

Ishii, Gitaro (石井義太郎), Captain of Navy, sectional Chief of the Naval Euducation Office; *b.* 1868. *Educ.:* Graduated from the Naval Academy in 1882. Lieutenant Commander (Feb. 1898); Commander (Sept. 1900); Captain (Jan 1905). *Decorations;* 3rd Order of the Rising Sun; 4th Order of the Sacred Treasure; 4th Class of the Golden Kite. *Address:* No. 5, Enokizaka, Akasaka-ku, Tokyo.

Ishii, Hayata (石井隼太), Lieut.-General, Commander of Shimonoseki Fortress since Dec. 1912; *b.* the 7th *m.* of the 2nd *y.* of Ansei (1855) in the prefecture of Miyazaki; *adop. s.* of the late Meizō Ishii; *m.* Suye, 2nd *d.* of his adopted father. *Educ.:* Graduated from the Military Preparatory School and the Military Academy; was sent to France to study military tactics (1888). Sub-Lieutenant (Feb. 1879); Lieutenant (Feb. 1883); Captain (Jan. 1887); Major (Jan. 1893); Lieutenant-Colonel (Oct. 1897); Colonel (Nov. 1901); Major-General (July 1906). Occupied successively the posts of Adjutant to the War Dept., Private Secretary to the Minister of War, Commander of the 10th Regiment of Field Artillery, Commander of the 2nd Brigade of Heavy Artillery, etc.; has been decorated with the 3rd Order of the Rising Sun and the 3rd Class of the Golden Kite; was military attache to the Chōsen Governor-General's Office, and then Commander of the 2nd Brigade of Field Artillery. *Address:* Shimonoseki.

Ishii, Jyuji (石井十次), Founder and Manager, of the Okayama Orphanage; *b.* in 1865 at Takanabe in the province of Hyūga. *Educ.:* entered the Okayama Medical School and left it four months before graduation. At the age of fifteen he came up to

Tokyo and studied there for a year; on returning to his native place was arrested for a political offense and for forty days was imprisoned. Later, he suffered from sickness and was converted by his Christian physician. He then went to Okayama and entered the Public Medical School there. While studying at school he was assisting an orphan. He made up his mind to give his life to orphanage work while preparing for his final examinations. Against his friends' advice, he burnt all medical books and notes, and organized the Okayama Orphan Asylum. During the last twenty five years has met many difficulties and hardships in bringing the institution to its present flourishing condition. The orphanage is now well known all over Japan as a model institution of its kind. Many children have been educated in this orphanage. His *manpuku* (full stomach) principle is very famous. It is said that he will present the institution to the Imperial Household Dep't when in a satisfactory position. He is widely known as Okayama Saigō. To everyone's great surprise and regret, he is suffering from an incurable disease and his doctor only gives him a couple of years to live. That God may spare his life for a longer period for the sake of suffering humanity is the wish of all. *Address:* Okayama Kojiin Jimushō, Umeda, Kitaku, Osaka-city.

Ishii, Kibei (石井喜兵衛), Judge, President of the Mayebashi Prefectural Court; *b.* the 6th *m.* of the 2nd *y.* of Bunkyū (1862) in the prefecture of Iwate; 3rd *s.* of Isaburo Ishii; *m.* Fuji, sister of Daizō Kikuchi. *Educ.:* studied law at several private institutions. Appointed Probationary Judge in 1885 and full Judge in 1887; Judge of the Hakodate Prefectural Court, of the Hakodate Court of Appeal, President of the Yamagata and Fukushima Prefectural Courts in succession (1887—1908); Present post since 1908. *Address:* Official Residence, Mayebashi, Gumma-ken.

Ishii, Kikujiro (石井菊次郎) Ambassador to Paris since 1912, Baron; *b.* the 2nd month of the 2nd year of Keiō (1866) in Chiba-ken; adopted into Ishii family; *m.* Tama, *d.* of Tadashi Kashimura. *Educ.:* graduated Law in the Imperial University of Tokyo; Diplo-

matic Attaché in 1891; 2nd class Secretary of Legation at Paris in 1893; Consul at Chemulpo in 1896; 1st class Secretary of Legation at Peking in 1898; Chief of the Section of Telegraphs in 1900; and then Director of the Bureau of Commercial Affairs; Vice Minister of Foreign Affairs, 1908; was despatched to San Francisco and Vancouver in 1907 in connection with the anti-Japanese riots there. *Address:* Japanese Embassy, Paris.

Ishii Kyutaro (石井久太郎), Vice-President of the Tottori Hospital. *Address:* Nishi-machi, Tottori-shi, Tottori-ken.

Ishii, Mankichi (石井滿吉), Hakutei by pen-name, artist (Western painting); *b.* 1882 in Tokyo; *s.* of Teiko Ishii, Japanese painter. Studied painting from the late Chū Asai, once was engaged as design drawer in the Printing Bureau and a printing company; was sketch drawer in the "Chūōshimbun;" travelled through Europe to visit galleries and to draw from nature and life in the different countries; Dec. 1910–Oct. 1912; during that time was interested by the Egyptian ancient arts, Mohammedan building in Turkey and the Moor arts in Spain; received in audience by their Italian Majesties in Rome; is member of Taiheiyōgakai, Museikai. *Publication*: Shimhihongafu (two volumes of picture collection). *Address*: 183 Komagome-hayashi-cho, Hongō-ku, Tokyo.

Ishii, Ryoichi (石井亮一), philanthropist, educationist for idiots, proprietor of Takinogawa-Gakuyen (an orphanage and idiot school); son of a *samurai* of Saga clan; *m.* Fudeko, lady educationist, *d.* of Kiyoshi Watanabe. In the time of the great earthquake of 1891 he was the head master of the Rikkyo girls school. Being stimulated by the miserable condition of many orphans whose parents died on account of the earthquake he established a female orphan school, the antecedent of the Takinogawa Gakuyen, at his own expense. Besides he founded the educational work of idiot. Thus he is the pioneer of this work of Japan. He twice went to America in 1896 and 1898 for observing the idiot education. Thus he is devoting himself to the charitable work. *Address*: 126 Kōshindzuka, Sugamo, Tokyo. *Tel.*: 1788 Shitaya.

Ishii. Tsunehide (石井常英), President of the Formosan Court of Cassation; *b.* the 1st *m.* of the 1st *y.* of Gwanji (1864) in the province of Hizen; *adopt.* s. of the late Torasaburo **Ishii**; *m.* Shizu, *d.* of Masao Kusano of Kumamoto. *Educ.:* Graduated Law in the former Tokyo Daigaku (1887). President of the Yokohama District Court before he came to occupy the present post. *Address:* Bunba-machi, Taihoku, Formosa.

Ishikawa, Chiyomatsu (石川千代松), Zoologist, *Rigakuhakushi*, Ph. D. (Freiburg University), Prof. of the College of Agriculture of the Tokyo Imp. Univ. (Chair, Zoology, Entomology and Sericulture); *b.* the 4th *m.* of the 1st *y.* of Bunkyū (1861) in Tokyo; 2nd *s.* of Chōsō Ishikawa, a former *samurai* of Shizuoka Clan; *m.* Sada, sister of Toshio Mitsukuri, Baron. *Educ.:* studied English at the former Foreign Language School; graduated from the College of Science of the former Tokyo Daigaku in 1882; sent to Germany where he graduated from the Freiburg University with the degree of Ph. D. (Zoology, Comparative Anatomy, Botany, Paleontology, etc.); was appointed Prof. of the College of Science of the Tokyo Imp. Univ. immediately after his return; subsequently a member of the Imperial Museum; Prof. of the College of Agriculture of the Tokyo Imp. Univ. in 1890; receiving the degree of *Rigakuhakushi* the same year. *Publications:* "Animal Evolution," "Anatomical Guide," besides many other works on Zoology. *Address:* No. 19, Daibancho, Yotsuya, Tokyo.

Ishikawa, Choemon (石川長右衛門), a rich landlord, Director of the Shōnai Bank; *b.* the 8th *m.* of the 1st *y.* of Gwanji (1864) in the province of Uzen; *e. s.* of Jukei Ishikawa; *m.* Naka, *e. d.* of Saburoyemon Ōtaki. *Address:* Jurokugo-mura, Higashitagawa-gun, Yamagata-ken.

Ishikawa, Hanyemon (石川半右衛門), Managing director of the Yokohama Savings Bank and of the Yokohama Industrial Bank; *b.* the 12th *m.* of the 5th *y.* of Ansei (1858) in Kanagawa prefecture; 2nd *s.* of the deceased Hanyemon Ishikawa; *m.* Kise, *adopt. d.* of Tomomichi Soyeda. *Address:* No. 116, 3 chome, Motomachi, Yokohama. *Tel.:* 1047.

Ishikawa, Hozo (石川鳳藏), a rich landlord; *b.* the 9th

m. of the 2nd *y.* of Kaei (1849) in the province of Musashi; *adop. s.* of the late Ōsuke Ishikawa. *Address:* Matsufuse-mura, Kitakatsushika-gun, Saitama-ken.

Ishikawa, Ishiyo (石川石代), **Engineer to the Imperial** Railway Board; *b.* Mar. the 1st *y.* of Meiji (1868) in Kameyama, province of Ise; *e. s.* of Chikujūro Ishikawa, a *samurai; m.* Shō-ko, *e. d.* of Masatsune Suganuma of Wakayama-ken. *Educ.:* Graduated from the Civil Engineering Course of the Tokyo Imp. Univ. (1890). Appointed Assistant-Engineer of the Public Works Inspection office of the Home Department the same year; full Engineer to the same in 1892; transferred as Railway Engineer to the Dep't of Communications and Engineer to Aomori-ken in addition (1895); constructed the Ōu Railway as Chief of the Aomori branch office of the Railway Construction Bureau (1896): appointed Chief Engineer to the Military Railway Construction Office at the time of the Russo-Japanese War; made Chief of the Construction Section of the Railway Control Bureau of the Residency General in 1906; was sent to Europe and America for the inspection of Railway matters (1909-1910); transferred to the present postion in his return from abroad; was decorated with the 3rd Order of the Rising Sun in connection with his great services as Military Railway Engineer during the Russo-Japanese War. *Address:* No. 93, Yamaya, Yoyoki, Yoyohatamura, Tokyo-fu. *Tel.:* 1149 Banchō.

Ishikawa, Kan-mei (石河幹明), Chief editor of the *Jiji Shimpō; b.* the 10th *m.* of the 6th *y.* of Ansei (1859) in Mito, province of Hitachi; 3rd *s.* of Takenosuke Ishikawa, a *samurai of* Mito clan; *m.* Sato, *e. d.* of Jo Seki, *samurai* of the same clan. *Educ.:* Graduated from the Ibaraki Normal School and taught in it for two years; entered the Keiogijuku, graduating from it in 1885 & Became leader writer to the *Jiji Shimpō* on the recommendation of the late Fukuzawa immediately after graduation; went to Europe and America for observation purposes in 1908; is one of the Councillors of the Keiogijuku. *Address:* No. 9, Fujimichō, Azabu-ku, Tokyo. *Tel.:* 1256 Shiba.

Ishikawa, Kei (石川啓), Commissioner of Niigata-ken;

b. the 10th *m.* of the 3rd *y.* of Bunkyū (1863) in Kagawa-ken; *e. s.* of the late Masataro Ishikawa; *m.* Tsune, 2nd *d.* of Sashichiro Sakai of Hiroshima-ken. *Educ.:* Graduated from the College of Law of the Tokyo Imp. Univ. (1890). Appointed successively Councillor of Fukushima-ken and Ōsaka-fu and Secretary of Oita-ken; Commissioner of Kumamoto-ken, 1907. *Address:* Official Residence, Nibanchō, Eishodai, Niigata-shi, Niigata-ken.

Ishikawa, Kintaro (石川金太郎), Inlaid work sculptor, also known by the name of Kambi; *b.* 1863, in Asakusa, Tokyo; *m.* Nobu, 1896. *Educ.*: after completing primary school course in 1883, studied inlaid works and painting by Kansai Asamura, 1885–1891, established in the profession for himself in 1892. Made inlaid work screen for use on the occasion of the celebration of the birth-day of the late Empress Dowager of China. Awarded many prizes for his excellent workmanship by various exhibitions, industrial and fine arts institutes. The peculiar feature of his work is that shells, ivory, precious stones articles are inlaid with artistic skill. *Recreations*: *Haikai* (Composition of short poetic epigram) *Address*: No. 5 Nichome, Yanaka Hatsune-cho, Shitaya, Tokyo.

Ishikawa, Kisaburo (石川喜三郎), Editor of the *Seikyo Shimpo* and of the *Seikyo Yowa*, organs of the Russian Orthodox Church; *b.* 2nd *y.* of Keio (1866) in Sendai; *s.* of Tokuji Ishikawa; *m.* Toku, *d.* of Hideroku Sato, pastor of the Russian Orthodox Church, October 1891. *Educ.*: entered the Medical College in Sendai when young, but passed over to the Theological College of the Russian Orthodox Church in Tokyo, 1884, and graduated from it later. Was long in mission work as preacher and lecturer of the theological college. *Publications*: Poetry and Music; Orthodox Church and Modern Thought; Life of Christ; and others (in Japanese). *Address*: No. 6, Kōbai-cho, Kanda, Tokyo.

Ishikawa, Mitsuaki (石川光明), sculptor, Prof. of the Tokyo Fine Arts School; *b.* the 9th *m.* of the 5th *y.* of Kayei (1852) in Tokyo; *e. s.* of Tōkichi Ishikawa; *m.* Sada, *e. d.* of Bunyemon Suzuki. *Educ.:* studied paint-

ing from Sosen Kano, a famous painter of the Tokugawa era and ivory engraving from Masamitsu Kikugawa. Awarded prize medal for his ivory engraving of the *Kannon Statue* exhibited at the National Exhibition in 1881; was several times appointed Examiner to various Exhibitions and to the Fine Arts Committee, attached to the Imperial Household, in 1899; Prof. of the Tokyo Fine Arts School at present. *Address:* No. 32, Tennoji-machi, Yanaka, Shitaya, Tokyo.

Ishikawa, Seiyemon (石川清右衛門), manufacturer and retailer of shirts and drygoods (firm-name, "Yamatoya"); *b.* the 11th *m.* of the 2nd *y.* of Ansei (1855) in the prefecture of Kanagawa; *adopt. s.* of the deceased Seiyemon Ishikawa and married his daughter, Masa. *Address:* No. 6, 1 chome, Benten-dori, Yokohama. *Tel.:* 183.

Ishikawa Mohei (石川茂兵衛), rice and fertilizer merchant, Director of the Japan Rice Co., Auditor of the Japan Commercial Bank and of the Manchurian Commercial Co.; *b.* the 11th *m.* of the 10th *y.* of Tempo (1839) in the province of Settsu; *adopt. s.* of the late Mohei Ishikawa; *m.* Miyo, *e. s.* of his adopted father. *Address:* No. 47, Egawacho, Kobe. *Tel.:* 171.

Ishikawa, Sadakichi (石川貞吉), *Igakuhakushi* (Doctor of Medicine). *Address:* Omote-cho, Koishikawa-ku, Tokyo.

Ishikawa, Shōkin (石川照勤), Buddhist priest, superior of Shinshoji (a temple of *Fudōson*) on Naritayama, *Chusojyo*; *b.* Oct. 1869 at Itadomura, Chiba-ken; 2nd *s.* of Matajūro Nakamura. *Educ.*: Honshū middle school, Doninsha, Kokumin Eigakkai, Honshūdaigaku and privately. Succeeded his predecessor Rev. Shōhō Mitsuike in 1894; proceeded to America in 1898 and after one year travelled through Europe and India; the private Narita middle school, Narita, library, Naritayama girls school and Naritayama reformatory are managed at his own expense; decorated with 6th Order of Merit. *Address:* Narita-machi, Inba-gun, Chiba-ken.

Ishikawa, Shigeyuki (石川重之) viscount, ex-lord of Shimodate-clan; *b.* 1867 in Hitachi; *s.* of Shokan, descend and of the Minamoto family; *m.* Keiko, aunt to viscount Toda. Succeeded his father in 1877. *Ad-*

dress: No. 6, Shimodatemachi, Makabe-gun, Ibaragi-ken.

Ishikawa, Tokuyemon (石川德右衛門), President of the Yokohama Industrial Bank and of the Yokohama Industrial Savings Bank, Director of the Japan Safety Oil Co. and of the Yokohama Life Insurance Co., Auditor of the Yokohama Dock Co., of the Yokohama Railway Co. and of the Yokohama Warehouse Co., etc.; *b.* the 12th *m.* of the 3rd *y.* of Ansei (1856) in Kanagawa prefecture; *e. s.* of the late Tokuyemon Ishikawa; *m.* Kiku, 3rd *d.* of Kohei Ogawa. In addition to the posts mentioned above, he is a member of the Yokohama Chamber of Commerce. *Address:* No. 108, 2 chome, Motomachi, Yokohama. *Tel.:* 458.

Ishikawa, Yaichiro (石川彌一郎), Chief of the Second Section of the Board of Audit. *Address:* No. 9,5 chome, Fujimicho, Kōjimachi, Tokyo.

Ishimaru, Shigeyoshi (石丸重美), Engineer to the Imperial Railway Board; *b.* the 1st *m.* of the 1st *y.* of Gwanji (1864) in Ōita-ken; *e. s.* of Kesazo Ishimaru, a *samurai* of Ōita clan; *m.* Ito, sister of Etsuta Yanagi of Tokyo. *Educ.:* Graduated from the Engineering College of the Tokyo Imp. Univ. (1890). Appointed Assist.-Engineer to the Home Dep. the same year; transferred as Engineer of Akita-ken (1891); subsequently Railway Engineer to the Department of Communications; was despatched to Europe and America on an official mission (1907—1908); has been in present post since 1908. *Address:* No. 13, 2 chome, Ichibeicho, Azabu, Tokyo. *Tel.:* 281 Shiba.

Ishimitsu, Maomi (石光眞臣), Lieutenant-Colonel of Artillery, Commander of the 9th Regiment of Field Artillery, 4th Order of the Rising Sun and 4th Class of the Golden Kite; *b.* 1866 in Kumamoto-ken. Sub-Lieutenant (Mar. 1891); Lieutenant (Nov. 1893); Captain (Nov. 1895); Major (Nov. 1901); Lieutenant-Colonel (May 1905). *Address:* 8th Regiment of Field Artillery, Hirosaki, Aomori-ken.

Ishihara, Uhachi (石原卯八), Patent-Attorney, Auditor of the Banzai Life Insurance Co., Ltd., and of the Toyodashiki Machine Mfg. Co., Ltd.; *b.* the 7th *m.* of the 3rd *y.* of Keiō (1867) in Shidzuoka-prefecture; *e. s.* of Teizō Ishihara; *m.* Takane,

y. s. of Misumi Iikawa of Tokyo. *Educ.:* graduated from the Tokyo Higher Technological School. Was Expert to the Patent Bureau of the Agricultural and Commercial Dep't for some time; resigned and became Patent-Attorney in 1902. *Address:* No. 30, Takanawaminamicho, Shibaku, Tokyo. *Tel.:* 1269 Shiba.

Ishiwara, Hiroshi (石原弘), Chief physician of the Sapporo Hospital. *Address:* The Sapporo Hospital, 8 chome, Kitaichijo, Sapporo, Hokkaido.

Ishiwara, Makoto (石原誠), *Igakuhakushi*, Prof of the Medical College (Fukuoka) of the Kyoto Imp, Univ. *Address:* The Medical College of the Kyoto Imp. Univ., Fukuoka-ken.

Ishiwatari, Bin-ichi (石渡敏一), *Hōgakuhakushi* (Doctor of Criminal law), Member of the House of Peers; *b.* the 11th *m.* of the 6th *y.* of Ansei (1859) in Shizuoka-**ken**; ***e. s.*** of Eijiro Ishiwatari, a ***samurai*** of Shidzuoka prefecture; *m.* Ryū, *e. d.* of Ikuo Tokuda of Tokyo. *Educ.:* Law in the former Tokyo Daigaku (1884). Entered the Dept. of Justice as a member of its Translation Bureau and then of the Criminal Affairs Bureau; sent to Europe for study as well as for the investigation of court procedures of various countries (1886—1890); appointed probationary judge on his return and afterwards transferred as public procurator; then occupied the post of Councillor of the Dept. of Justice as well as of public procurator of the Tokyo Court of Appeal; promoted public procurator of the Court of Cassation in 1898; Lecturer on criminal law at the Law College of the Tokyo Imp. Univ. and at the former Police and Prison Administration School in addition the same year; sent to Belgium to represent Japan at the International Prison Congress held at Brussels in 1899; appointed Chief of the Bureau of Civil and Criminal Affairs of the Dept. of Justice in 1902; transferred afterwards to the post of Vice-Minister of Justice and then to that of Chief Secretary of the Cabinet; resigned the office and was made member of the House of Peers by Imperial nomination. *Recreations:* Travelling and Utai (Old Japanese songs). *Address:* No. 2, 2 chome, Yechizenbori, Kyobashi, Tokyo. *Tel.:* 83 Kō,

Ishiwata, Kuninojo (石渡邦之亟), President of the Nisshin Steamship Co.; *b.* in the 2nd *y.* of Keio (1866) in the province of Kōzuke; *adopt. s.* of the late Jūtaro Ishiwatari; *m.* Fumi, 4th *d.* of Eishō Ishikawa of Fukushima-ken. Was once in the service as Secretary of the Dept. of Communications. *Address:* No. 3, 1 chome, Fukuyoshichō, Akasaka, Tokyo. *Tel.:* 4030 Shimbashi.

Ishiwata, Shigetane (石渡繁胤), Chief of the Kyoto Sericultural School, Expert to the Tokyo Sericultural School, *Nōgakuhakushi*; *b.* Oct. the 1st *y.* of Meiji (1868) in Kanagawa-ken; *e. s.* of Masatoshi Ishiwatari; *m.* Toshi, 2nd *d.* of Shunjiro Nakamura of Kanagawa-ken. Once was a teacher of the Gumma Middle School; appointed Assistant Expert to the Department of Agriculture and Commerce (1896); transferred as Expert to the Sericultural School at Tokyo (1898); present posts since 1909. *Address:* No. 326, Kashiwagi, Yodobashi, Tokyo.

Ishiyama, Sanzo (石山三造), Colonel of Engineering, Member and Chief of the Tokyo Branch of the Military Construction Department; *b.* 1861 in Tokyo. Sub-Lieutenant (Dec. 1879); Lieutenant (Feb. 1882); Captain (Nov, 1889); Major (Nov. 1896); Lieutenant-Colonel (Nov. 1902); Colonel (Mar. 1908). *Decoration:* 3rd Order of the Rising Sun.

Ishiyama, Tōtaro (石山藤太郎), Expert to the Agricultural Experimental Farm of Fukushima prefecture. *Address:* No. 17, Miyamachi, Fukushima, Fukushima-ken.

Ishizaka, Ikan (石坂惟寛), ex-Surgeon Inspector-General; *b.* the 2nd *m.* of the 11th *y.* of Tempō (1840) in Okayama-ken; 2nd *s.* of the late Hide Akamatsu, a *samurai* of Okayama clan; and adopted by the late Kenso Ishizaka; *m.* Michi, *e. d.* of his adopted father. Early entered the Army and after steady promotion attained the rank of Surgeon-Inspector-General; retired from the office a few years ago and began practice as a general practitioner. *Address:* No. 43, 2 chome, Fujimicho, Kojimachi, Tokyo.

Ishizaka, Otoshiro (石坂音四郎), *Hōgakuhakushi*, Prof. of the Law College of the Kyoto Imp. Univ. *Address:* General Office of the Kyoto Imp. Univ.

Ishizaka, Tomotaro (石坂友太郎), *Igakuhakushi*, Prof. of the

Medical College (Fukuoka) of the Kyoto Imp. Univ. *Address:* The Medical College of the Kyoto Imp. Univ., Fukuoka-ken.

Ishizaki, Shinji (石崎震二), director of the Dai-ren branch of the Osaka Mercantile S. S. Co., Ltd.; *b.* 1873 in Ishikawa-ken. *Educ.*: graduated from the law college of the Tokyo Imp. Univ. *Address*: branch of O. S. K., Dairen.

Ishizaki, Zenjiro (石崎善次郎), Lieutenant-Colonel of Artillery, Commander of the 5th Regiment of Field Artillery, 4th Order of the Rising Sun and 3rd Class of the Golden Kite; *b.* 1863 in Tokyo. Sub-Lieutenant (Mar. 1891); Lieutenant (Nov. 1893); Captain (Oct. 1897); Major (Dec. 1902); Lieutenant Colonel (Aug. 1905). *Address:* 5th Regiment of Field Artillery, Hiroshima.

Ishizaki, Masazo (石崎政藏), pawn-broker, President of the Koyama Bank, Auditor of the Teikoku Commercial Bank and of the Toyokuni Bank; *b.* the 12th *m.* of the 1st *y.* of Kokwa (1844) in Tokyo; 2nd *s.* of the late Tasuke Ishizaki; *m.* Tsuru, *e. d.* of Bunsuke Aoyama. *Address:* No. 86, Mikumicho, Yushima, Hongo, Tokyo. *Tel.:* 82 Shitaya (Long Distance).

Ishizu, Wafū (石津和風), Secretary of the Tottori prefectural office. *Address:* No. 140, Nishimachi, Tottori, Tottori-ken.

Ishizuka, Eizo (石塚英藏), Chief of the Agr. Com. Ind. Dep't of the Chōsen Governor-General's Office; *b.* the 8th *m.* of the 2nd *y.* of Keio (1866) in the province of Iwashiro; *e. s.* of Wasaburo Ishizuka, a *samurai* of Aizu clan; *m.* Shinobu, niece of the late Kō Yamakawa, Baron. *Educ.:* Graduated from the College of Law of the Tokyo Imp. Univ. (1900). Appointed Councillor of the Bureau of Legislation in 1900 and successively transferred to the posts of Judge of the Prize Court, Counciller of the Korean Government, Chief Councillor of the Taiwan Sōtokufu (Formosan Government office), Chief of the Civil Administration of the Kangtung Government and Councillor of the Residency-General of Korea: Chief of the Inv. B., 1910. *Address:* Official Residence, Chosen Governor General's office, Seoul, Chosen.

Ishikawa, Hachiya (石川八彌), Proprietor of the Osaka Steel Works. *Address:* Shin-Kawasaki-cho, Kitaku, Osaka.

Isobe, Masaharu (磯部正春), Director of the Bureau of Mining of the Department of Agriculture and Commerce; *b.* the 2nd *m.* of the 1st *y.* of Keio (1865) in Yamaguchi-ken; 2nd *s.* of Shozō Isobe; *m.* Ryō, *e. d.* of Yoshiharu Matsuura of Tokyo. *Educ.:* Graduated from the College of Law of the Tokyo Imp. Univ. (1890). Took service in the Dept. of Agriculture and Commerce and in the Bureau of Legislation; afterwards Secretary to the Imperial Railway Office, Comptroller of the Patent Bureau of the Dept. of Agriculture and Commerce; Councillor of the same Dept., and Director of the Patent **Bureau,** etc. in succession; present post since 1905; was once member of the Investigation Committee for the revision of the Patent, Design and Trade-Mark Laws. *Address:* No. 118, Yamazato, 3 chōme, Yarai-chō, Ushigome, Tokyo.

Isobe, Matsuzo (磯部松藏), A building contractor. *Address:* Moji-shi, Fukuoka-ken.

Isobe, Shiro (磯部四郎), lawyer, *Hōgakuhakushi,* (civil code), member of the Tokyo Municipal Council; *b.* the 7th *m.* of the 4th *y.* of Kayei (1851) in the province of Etchū; *adopt. s.* of the late Sōyemon Isobe, *samurai* of Toyama clan; *m.* Seki, *e. d.* of his adopted father. *Educ.:* studied at the former Daigakunankō (forerunner of the present Tokyo Imp. Univ.); Graduated from the Paris Univ. (law course) in 1878. Appointed Judge in 1879; transferred successively as junior secretary to the Department of Justice, junior secretary to the Dajōkan (Councillor of State's Office), senior secretary to the Department of Justice (1880—1886); appointed public procurator to the Court of Cassation (1886); elected member of the House of Representatives in 1890; afterwards Judge of Court of Cassation; resigned the office and entered the Bar in 1892; elected president of the Tokyo Lawyers' Association in 1898; Lecturer of Civil code at the former Meiji Hōritsu Gakko, the Tokyo Semmon Gakko and other private institutions. *Publications:* many works on civil, commercial and criminal codes as well as on constitution law. *Recreations:* Chinese **poetry;** Jōruri (a kind of ballad-drama) etc. *Address:* No. 3, 2 chōme, Kamezawa-cho, Honjō. *Tel.:* 766, Shitaya.

Isobe, Yaichiro (磯部彌一郎), Proprietor and Principal of the Kokumin Eigakkai (the National English College), Proprietor and chief editor of the Chugwai Eiji Shimbun (a magazine devoted for the learning of the English language); *b.* the 2nd *m.* of the 1st *y.* of Bunkyu (1861) in the province of Bungo; 2nd *s.* of the late Kenzo Isobe and the younger brother of the Rear-Admiral Kaneyoshi Isobe, a member of the House of Peers; *m.* Aya, sister of Miye Miyagawa of Tokyo. *Educ.:* studied at the Keiogijuku from 1876 till 1879. Started the Kokumin Eigakkai in 1888 with the late F. W. Eastlake, and became the sole proprietor of the institution in 1891; started the Chugai Eiji Shimbun in 1894; travelled in England and other European countries in 1899 and returned home in 1900 via America. *Publications.:* Several books on the study of the English language and literature. *Recreation:* Travels. *Address:* No. 84, Sambancho, Kojimachi, Tokyo *Club:* Member of the Tokyo English Speaking Society.

Isobe, Yasuji (磯部保次), Member of the H. R.; Director of the Oriental Salt Mfg. Co., the Ryubunkan Publishing Co., Tokyo Railway Co., and of the Chiyoda Gas Co.; *b.* July the 1st *y.* of Meiji (1868) in Ibaraki-ken; *e. s.* of Yoshiyasu Isobe, *samurai* of Ibaraki; *m.* Toki, *e. d.* of Gonzaye mon Katsuda of Tokyo. Made a tour of inspection through Europe and America some years ago; member of the H. R. for Ibaraki-ken since 1908. *Address:* No. 35, Kuruma-cho, Shiba, Tokyo. *Tel.:* 1033 Shiba.

Isoda, Denhichi (磯田傳七), Medal-manufacturer; *b.* 1883 in Nagasaki-ken; *s.* of Uraemon Isoda. *Educ.:* graduated from the *Meijigakuin* and from the Steel College. Is inventor of the Isoda Medal. *Address:* No. 59, 1 chome, Nihon-enoki, Shiba-ku, Tokyo. *Tel.:* 2159 Shiba.

Isoda, Ryo (磯田良), Prof. of the Tokyo Higher Normal School; *b.* the 4th *m.* of the 3rd *y.* of Keio (1867) in Tokyo; *e. s.* of Chū Isoda. *Educ.:* graduated from the Coll. of Literature of the Tokyo Imp. Univ. in 1890. Lecturer of the same Univ. (History) in 1892; was sent to Austria and Germany for study (1894); present post since his return home in 1896. *Address:* No. 18, Nishinokubotomoye-cho, Shiba, Tokyo.

Isogai, Ko (磯貝浩), Director of the Osaka Fire and Marine Insurance Co. and of the Nagoya **Theatre Co.**, Auditor of the Tōkai Printing Co. and of the Yūrin Life Insurance Co., etc.; *b.* the 8th *m.* of the 1st *y.* of Gwanji (1864) in the province of Owari; 2nd *s.* of Yasuzayemon Isogai; *m.* Tomi, 3rd *d.* of Einosuke Honda. Besides holding the posts abovementioned, he is a member of the prefectural Council as well as of the Nagoya Municipal Assembly. *Address:* **Atsuta-kinomechō, Minami-ku, Nagoya.** *Tel.:* 1339.

Isogimi, Kotaro (五十君弘太郎), Colonel of Infantry, Commander of the 13th Regiment of Infantry; *b.* 1861 in Fukuoka-ken. Sub-Lieutenant (June 1886); Lieutenant (June 1891); Captain (June 1895); Major (Feb. 1901); Lieutenant-Colonel (Nov. 1907); decorated with the 3rd Order of the Rising Sun and the 4th Class of the Golden Kite. *Address:* 13th Regiment of Infantry, Kumamoto-shi, Kumamoto-ken.

Isokawa, Tōkichi (磯川藤吉), Managing Director of the Kaga Industrial Bank; *b.* Apr. the 6th *y.* of Meiji (1873) in the prefecture of Ishikawa; *e. s.* of Isaburo Isokawa; *m.* Rika, sister of Yeisuke Yamagami. *Address:* No. 81, Kyomachi, Komatsumachi, Noto-gun, Ishikawa-ken.

Isomura, Nen (磯村年), Lieutenant-Colonel of Artillery, Member of the General Staff Office; *b.* 1883 in Ishikawa-ken. Sub-Lieutenant (Mar. 1889); Lieutenant (May 1890); Captain (Oct. 1892); Major (Mar. 1899); Lieutenant-Colonel (Mar. 1903). *Address:* No. 100, Kitaura, Toyotama-gun. Naitoshinjuku, Tokyo-fu.

Isono, Ryokichi (磯野良吉), President of the Osaka Pottery Co., Auditor of the Naruo Stud Improvement Co., and of the Umetsu Paper Mfg. Co. etc.; *b.* Mar. the 2nd *y.* of Meiji (1869) in Osaka; *e. s.* of Koyemon Isono; *m.* Tsuru, 2nd *d.* of Tomosaburo Aoki. He is, in addition to the posts mentioned above, Auditor of the Dojima Rice Exchange and of the Osaka Stock Exchange. *Address:* No. 27, Amijima-chō, Kita-ku, Osaka. *Tel.:* 511 Higashi.

Isono, Shinzo (磯野新藏), Managing Director of the Shizuoka Electric Light Co.; *b.* the 4th *m.* of the 14th *y.* of Tempo (1843) in the pro-

vince of Suruga; *e. s.* of the late Shin-ichi Isono, a *samurai* of Shizuoka clan; *m.* Yetsu, sister of Chū Ōbayashi. *Address:* No. 1, 1 chome, Tōri-shimmachi, Shizuoka-shi, Shizuoka-ken.

Isoya, Kanzan (磯矢完山), Kuninosuke by proper name, artist, maker of raised lacquer-work, inventor of a new styled lacquer work; *b.* Feb. 1875 in Osaka; *s.* of Soyō Isoya; *m.* Miya, *d.* of Hayata Takemoto, 1901. *Educ.*: Tokyo Art School (gra. 1897). Awarded a golden medal in the Grand Exhibition of Paris, a silver medal in the 5th Domestic Industrial Exhibition; is member of Nihon Lacquer Work Society and Goyōkai. *Address*: 23 Sekiguchidai-machi, Koishikawa-ku, Tokyo. *Tel.*: 1416 Banchō.

Isoya, Kojiro (磯谷幸次郎), President of the Yokohama District Court; *b.* Nov. 1865 in Tsu, Mie prefecture; 2nd *s.* of Shingoro Isoya, a *samurai* of Tsu clan; *m.* Tei, 2nd *d.* of Nobukata Itagaki, a *samurai* of Tsu clan. *Educ.*: graduated from the College of Law, Tokyo Imp. Univ., 1889. Probationary Judge, 1889; Judge, 1890; Judge at the Tokyo District Court, 1892; Judge at the Nagasaki Court of Appeal, 1895; Judge and Sectional Chief of the Tokyo Court of Appeal, 1900; Judge at the Tokyo Supreme Court, 1903; present post since 1907; has been decorated with the 3rd Order of merit. *Address:* Official House, Iseyama, Yokohama. *Tel.*: 1078.

Isoyama, Hiroi (磯山廣居), Chief of the Nagoya Branch Office of the Imperial Forestry Administration Bureau. *Address:* Nagoya Branch Office of the Imperial Forestry Administration Bureau, Nagoya.

Isshiki, Hanjo (一色範叙), President of the Tsuchiura 5th Bank; *b.* the 11th *m.* of the 2nd *y.* of Ansei (1855) in the province of Hitachi; *e. s.* of Hanchū Isshiki, a *samurai* of Mito clan; *m.* Tsuru, sister of Yennosuke Nishikawa. *Address:* Manabe-machi, Niiharu-gun, Ibaraki-ken.

Itabashi, Jiro (板橋次郎), Colonel of Infantry, Commander of the 70th Regiment of Infantry; *b.* 1868 in Miyagi-ken. Sub-Lieutenant (July 1887); Lieutenant (Sept. 1891); Captain (May 1895); Major (Aug. 1902); Lieutenant-Colonel (Mar. 1907); Colonel (June 1910); deco-

rated with the 4th Order of the Rising Sun and the 4th Class of the Golden Kite. *Address:* The 70th Regiment of Infantry, Sasayama, Hyogo-ken.

Itagaki, Fujio (板垣不二男), Judge of the Osaka Court of Appeal; *b.* the 11th *m.* of the 2nd *y.* of Bunkyu (1862) in the prefecture of Yamagata; *e. s.* of Zembei Itagaki; *m.* Yoshi, 5th *d.* of Joen Kosuge of Shizuoka. *Educ.:* Graduated from the Law College of the Tokyo Imp. Univ. in 1888. Appointed Judge of the District Courts of Tokyo and Mayebashi, of the Tokyo and Osaka Courts of Appeal, President of the District Courts of Chiba and Ōtsu, etc. in succession (1888—1907); present post since 1907. *Address:* No. 7, 2 chome, Tanimachi, Higashiku, Osaka.

Itagaki Taisuke (板垣退助), Count, a veteran statesman (now retired); *b.* the 4th *m.* of the 8th *y.* of Tempo (1837) in the province of Tosa; *s.* of Eiroku Itagaki, *samurai* of Kochi clan; *m.* Kinu-ko, *adop. d.* of Viscount Kōtei Fukuoka. Joined a body of patriots near the end of the Tokugawa government and strongly advocated the cause of the Mikado; took part in the battles of Shirakawa, Aizu and Yonezawa as chief of staff of the Imperial army in 1868; appointed Councillor of State at the restoration of peace; retired from his office in 1873 owing to a difference of opinion with

many of his Colleagues in connection with the so-called *Seikanron* (a motion to send a punitive army to Korea) which he advocated in company with the late Takamori Saigo and others; presented the following year a memorial to the government to establish a representative form of government, which, on being rejected, he retired to his native province and established the *Risshisha*, a political party, meanwhile preaching the cause of people's rights and liberty; inaugurated the liberal party in 1880; was severely

wounded through an outrageous attempt on his life by a certain Shōshū Aihara at Gifu where he stayed for canvassing purposes; went to Europe in 1882 with the late Count Goto to investigate political matters; was created Count in 1887; established the Constitutional Liberal Party in 1890 and became its president; was Home Minister in the Ito Cabinet the same year; again took the portfolio of Home Minister in the Constitutonal Party Cabinet when it was formed in 1898; retired from the office the same year and is now engaged in social and educational matters. *Address:* Shiba-Park, Shiba, Tokyo. *Tel.:* 760 Shiba.

Itakura, Chū (板倉中), Lawyer, Member of the House of Representatives; *b.* the 9th *m.* of the 3rd *y.* of Ansei (1856) in Chiba-ken; *e. s.* of Heibei Itakura; *m.* Hisa, *e. d.* of Yosaburo Matsumoto. *Educ.:* studied French from the late Rinshō Mitsukuri; studied law at a private institution. Became lawyer; was once Chairman of the Chiba Prefectural Assembly; started the *Tokai Shimbun* and advocated the principle of liberalism; was elected Member of the House of Representatives in 1908; Member of the Seiyukai; was in Europe in 1910. *Publication:* "French Administrative law." *Address:* No. 11, Yamashiro-chō, Kyobashi-ku, Tokyo. *Tel.:* 454 Honkyoku.

Itakura, Katsusato (板倉勝達), Viscount, Member of the House of Peers, Auditor of the Tōka Bank; *b.* the 5th *m.* of the 10th *y.* of Tempo (1839) in Fukushima-ken; *e. s.* of Katsusada Itakura; *m.* Ina-ko, aunt of Viscount Tatsuoki Hosokawa. Entered the Department of Justice and served as Judge of the Gumma and Takasaki District Courts (1869—1877); Chief of the 1st Section of the Peers Bureau of the Imperial Household Department (1877); created Viscount in 1884; and elected member of the House of Peers. *Address:* 15, 5 chome, Iida-machi, Kōjimachi, Tokyo. *Tel.:* 1793 Bancho.

Itami, Haruo (伊丹春雄), Baron, Member of the House of Peers; *b.* the 12th *m.* of the 5th *y.* of Ansei (1858) in Tokyo; *e. s.* of the late Baron Shigekata Itami. *Address:* 147, 6chōme, Aoyama-minami-machi, Akasaka-ku, Tokyo.

Itami, Yataro (伊丹彌太郎), a rich landlord, President of

the Sakaye Bank, Managing Director of the Saga Cement Co., the Saga Industrial and Agricultural Bank, the Saga Savings Bank and of the Hirotaki Water Power Electric Co.; *b.* the 12th *m.* of the 2nd *y.* of Keio (1866) in the province of Hizen; *e. s.* of Bunzayemon Itami, a *samurai* of Saga clan; *m.* Fusa, *e. d.* of Tokujūro Tagami. *Address:* No 1, Hontoko-machi, Saga, Saga-ken,

Itaya, Hironaga (板谷廣永), Artist, (Japanese painting of Sumiyoshi School), better known as *Keishyu*; *b.* December, 1871, in Tokyo; *s.* of Keii Itaya; *m.* Kinu, sister of Jisuke Higashi; Prof. of the College of Medicine of the Tōhoku Univ., 1906. *Educ.*: graduated from the Jikeiin Medical College of Tokyo. *Recreations*: Art and Literature. *Address*: No. 527, Shimoshibuya, Suburb of Tokyo.

Ito, Aizo (伊藤愛造), President of the Tottori Hospital. *Address:* Nishimachi, Tottori, Tottori-ken.

Ito, Chojiro (伊藤長次郎), landowner, ex-Member of the House of Peers, President of the Kakogawa Bank, Director of the 38th Bank, the Hyogo Agricultural and Industrial Bank and of the Kobe Maritime Transportation Fire Insurance Co., etc.; *b.* Apr. the 6th *y.* of Meiji (1873) in the prefecture of Hyogo; *e. s.* of the late Chōjirō Ito; *m.* Ei, sister of Kōrei Onishi, a *samurai* of Kagawa prefecture. *Educ.:* Graduated from the former Nippon Hōritsu Gakko, a private law school in Tokyo. Was once Member of the Income Tax Investigation Committee for the Hyōgo Prefecture and President of Hyōgo Agricultural Association; was one of the Organizing Committee of the Oriental Colonization Company and a Councillor of the Anglo-Japanese Exhibition; is now a Member of the House of Peers. *Address:* Imaichi-mura, Innami-gun, Hyōgo-ken.

Ito, Chubei (伊藤忠兵衛), a wholesale cloth-dealer in Osaka; *b.* June the 19th *y.* of Meiji (1886) in the prefecture of Shiga; *e. s.* of the late Chubei Ito. *Address:* No. 84, 3 Chōme, Hon-cho, Higashi-ku, Osaka. *Tel.:* 1936 Higashi.

Ito, Chuta (伊東忠太), *Kōgakuhakushi*, Prof. of the College of Engineering of the Tokyo Imp. Univ. (chair, Architecture), Member of the Science and Arts Committee of the Tokyo Imperial Mu-

seum, Member of the Committee for the Preservation of old Shrines and Temples, etc.; *b.* the 10th *m.* of the 3rd *y.* of Keiō (1867) in Yonezawa, prefecture of Yamagata; *s.* of Sukeyuki Itō, a *samurai*; *m.* Chiyo, 4th *d.* of Viscount Nakamuda Kuranosuke. *Educ.:* Graduated from the College of Engineering of the Tokyo Imp. Univ. in 1892; studied at the University Hall for five years. Examiner of the 4th Domestic Industrial Exhibition (1895); Member of the Committee for the Preservation of old Shrines and Temples (1896); Engineer to the Home Dep't and to the Construction office of the Ise Shrine (1897); Assistant Prof. of the Engineering College of the Tokyo Imp. Univ. (1898); Prof of the same College (1905); Member of the Committee for the construction of the New Imperial Diet Building (1910); travelled through China, India and Turkey for the investigation of Oriental Architecture; planned the construction of the Kyoto Heian Shrine, the Daikyokuden, etc. *Publications:* contributed essays and reports on architecture for various magazines. *Address:* 10, Nishikatamachi, Hongō, Tokyo.

Ito, Daihachi (伊藤大八), Member of the House of Representatives, Temporary member of the Railway Council, etc.; *b.* 11th *m.* of the 5th *y.* of Ansei (1858) in the province of Shinano; 2nd *s.* of Kenjiro Hirasawa and adopted into the Ito family; *m.* Yaye, *e. d.* of Toranosuke Takakuwa. *Educ.:* studied politics, economics and psychology at the "Futsugaku-juku," a private school under the management of the late famous scholar Chōmin Na-kae (1876 — 1887). Appointed Lecturer to the Military Preparatory School and additionally a member of the Land Surveying Department of the Army (1887 — 1889); thrice has been elected member of the House of Representatives since 1880; Director of the Mōbu Railway Co. (1897); appointed Councillor to the Dep. of Communications and additionally the Director of its Bureau of Railways when the *Kenseitō* Ministry (Constitutional Party Ministry) was organized in 1898; appointed member of the Railway Council in 1898, where he was a strong advocate of the railway nationalization scheme; Director of the Enoshima Electric Railway

Co. (1901); was one of the organizers of the Seiyukai, a government party, and is now one of its Directors; again appointed member of the Railway Council (1898); elected member of the House of Representatives in 1909 for the third time. *Publications:* "French-Japanese Dictionary." "On morals" etc.- *Address:* No. 2, Gobanchō, Kōjimachi, Tokyo. *Tel.:* 400 Bancho.

Ito, Denhichi (伊藤傳七), Director of the Miye Spinning Co., President of the Enamel Hardware Mfg. Co.; *b.* the 6th *m.* of the 5th *y.* of Kayei (1852) in the province of Ise; *e. s.* of the late Denhichi Ito; *m.* Masa, 2nd *d.* of Rempei Suzuki. *Address:* Shigō-mura, Miyegun, Miye-ken.

Ito, Denyemon (伊藤傳右衛門), President of the Hakata Gas Co., Director of the Kaho Bank and of the 17th Bank; *b.* the 11th *m.* of the 1st *y.* of Manyen (1865) in the province of Chikuzen; *e. s.* of the late Denroku Ito; *m.* Haru, *e. s.* of Tokuhachi Tsuji. *Address:* Ōtani-mura, Kaho-gun, Fukuoka-ken.

Ito, Eizaburo (伊東榮三郎), *Kōgakuhakushi*, Assistant Prof. of the College of Engineering of the Tokyo Imp. Univ. (chair-Applied Chemistry). *Address:* c/o Takagi, Nishigahara, Takinogawa-mura, Kitatoshima-gun, Tokyo-fu.

Ito, Gen (伊藤弦), Colonel of Artillery, Commander of the 10th Regiment of Field Artillery; *b.* 1864 in Hiroshima-ken. Sub-Lieutenant (July 1887); Lieutenant (Nov. 1890); Captain (Dec. 1894); Major (May 1981); Lieutenant-Colonel (Dec. 1904); Colonel (1911); 3rd Order of the Rising Sun and 3rd Class of the Golden Kite. *Address:* 10th Regiment of Field Artillery, Himeji-shi, Hyōgo-ken.

Itō, Heizaemon (伊藤平左衛門), Ressai by *non de plume*, contractor, art member of the Imperial House; *b.* 1829 in Nagoya. He is excellent in building shrine and temple. Over one hundred of the largest and most notable shrines and temples of Japan were built by him. He received golden medal for his Japanese noble building design in the Paris Grand Exhibition, 1900. *Address:* 41 Matsushige-cho, Nakaku, Nagoya. *Branch factory:* 85 Takanawakuruma-cho, Shiba-ku, Tokyo.

Ito, Hirokuni (伊藤博邦), Prince, Vice-Grand Master of Ceremonies; *b.* Feb. the 2nd *y.* of Meiji (1869) in the province of Nagato; 4th *s.* of Gorosaburo Inouye of the former Choshū clan and a nephew of Marquis Inouye; adopted by the late Prince Ito and inherited his title etc.; *m.* Tama, sister of Kahei **Takashima** of **Kanagawa**. Early entered the Dep. of the Imperial Household; is now holding the important office of Vice-Grand Master of Ceremonies in it. *Address:* Ōi-mura, Ebara-gun, Tokyo-fu. *Tel.:* 605 Shiba.

Ito, Hyakuzo (伊藤百藏), Surgeon-Colonel, Chief of the Medical Department of the 2nd Army Division; *b.* 1866 in Aichi-ken. Surgeon Sub-Lieutenant (Aug. 1886); Surgeon-Lieutenant (Nov. 1891); Surgeon-Captain (Dec. 1893); Surgeon-Major (Oct. 1900); Surgeon-Lieutenant-Colonel (Apr. 1905); Surgeon-Colonel (Mar. 1910). *Decorations:* 3rd Order of the Rising Sun and 4th Class of the Golden Kite. *Address:* Medical Dep. of the 2nd Army Division, Sendai.

Ito, Jirosuke (伊藤治郎助), a rich landlord; *b.* the 6th *m.* of the 4th *y.* of Kokwa (1847) in the prefecture of Iwate; *e. s.* of the late Jirosuke Ito; *m.* Tomi, sister of Rinjiro Tanimura. *Address:* Kurozawaziricho, Waga-gun, Iwate-ken.

Ito, Jirozaemon (伊藤次郎左衛門), a rich landlord, Director of the Ito Bank and of the Ito Savings Bank, Auditor of the Aichi Bank, Vice-President of the Nagoya Chamber of Commerce, etc.; *b.* the 6th *m.* of the 1st *y.* of Kayei (1848) in the province of Owari; *m.* Mitsu, sister of Sōsuke Okatani. *Address:* No. 38, Chaya-machi, Nishiku, Nagoya.

Ito, Jisaburo (伊東治三郎), Engineer of the Dep. of Communications, Chief of Mariners Section of the Mercantile Marine Bureau; *b.* the 2nd *m.* of the 4th *y.* of Ansei (1857) in Tokyo; *e. s.* of Kyuji Ito; *m.* Tsune, 3rd *d.* of Shōyemon Naitō. Entered the service of the Communications Department (1880); transferred later to the service of the Dep. of Agriculture and Commerce; appointed Prof. of the Mercantile Marine School (1880); Judge of the Marine Court of Appeal; Engineer of the Bureau of Lighthouse, Buoys and Beacons; Engineer to the Dep. of Communications and now Chief of the Mari-

ners Section of the Mercantile Marine Bureau. *Address:* No. 8, 2 chome, Kagacho, Ichigaya, Ushigome, Tokyo.

Ito, Junzo (伊藤隼三), *Igakuhakushi*, Prof. of the College of Medicine of the Kyoto Imp. Univ.; *b.* the 5th *m.* of the 1st *y.* of Gwanji (1864) in the prefecture of Tottori; *adop. s.* of Kenzō Ito; *m.* Suma, 2nd *d.* of his father-in-law. *Educ.:* Graduated from the College of Medicine of the Tokyo Imp. Univ. (1890). Established the Ito Hospital in Tottori, his native town and became its President; studied in Germany (1896 — 1899); appointed President of the Sapporo Hospital (Hokkaido); granted the degree of *Igakuhakushi* (1900); Prof. of the College of Medicine of the Kyoto Imp. Univ. (1900). *Address:* Sakuragi-cho, Teramachi, Kamikyōku, Kyoto.

Ito, Kashichi (伊藤嘉七), President of the Chita Bank and of the Chita Savings Bank, Member of the Chita Chamber of Commerce; *b.* June the 3rd *y.* of Meiji (1870) in the prefecture of Aichi; *adop. s.* of the late Kashichi Ito; *m.* Kaya, *e. d.* of his adopted father. *Address:* Noma-mura, Chita-gun, Aichi-ken.

Ito, Kan-ichi (伊藤幹一), Chairman of the Board of Directors of the Ibaraki Anthracite Co., Director of Tokyo Stock Exchange, Member of the standing Committee of the Tokyo Chamber of Commerce, etc.; *b.* the 11th *m.* of the 1st *y.* Kokwa (1844) in Tokyo; *e. s.* of Kōnosuke Ito; *m.* Sei, sister of Tadaoki Okubo of Tokyo. First entered the government service as an official of the Department of Education and rendered good service in the elaboration of the system of normal schools in Japan; left the government service and entered business becoming chief clerk of the Tokyo Stock Exchange in 1878; at present, in addition to the posts above enumerated, is Auditor of the Sendai Gas Co., the Tokyo Bay Steamship Co., the Nikkan Gas Co., and Kabuto Beer Co. *Address:* No. 42, Shimoniban-cho, Kojimachi, Tokyo. *Tel.:* 230 Bancho.

Ito, Keisui (伊藤渓水), artist, Japanese painter; *b.* the 12th *y.* of Meiji (1879) in Uwajima-machi, Iyo province; *m.* Kikuko, 4th *d.* of Kumasaburo Matsunaka, 1904. He exhibited a cherry picture

in the second art exhibition and a peacock picture in the 5th art exhibition; besides exhibited his masterpieces in various exhibitions and often obtained prizes. *Recreations*: music, travelling. *Address*: No. 5473 Matsuga-hana, Minami-ku, Osaka. *Club*; Taisho Art Society.

Ito, Kijuro (伊藤喜十郎), a grocer, President of Japan Bonds Dealers Company, Auditor of Naniwa Electric Railway Company, etc.; *b.* the 3rd *m.* of the 2nd *y.* of Ansei (1835) in Osaka; *adop. s.* of the late Zembei Ito; *m.* Moto, *e. d.* of his father-in-law. Was once a member of the City Assembly and of the Osaka Chamber of Commerce. *Recreations:* painting, curios, music and dancing. *Address:* No. 53, 2 chome, Hiranomachi, Osaka. *Tel.:* 324 Higashi.

Ito, Kinryo (伊藤欽亮), proprietor of the *Nippon*, a daily paper; *b.* the 8th *m.* of the 4th *y.* of Ansei (1857) in Hagi, province of Nagato; 2nd *s.* of Shinryo Ito, *samurai* of Hagi clan; *m.* Suzu, sister of Kihei Nishio. *Educ.:* graduated from the Keiogijiku. Became writer to the *Jiji Shimpo*, which he resigned in 1896 and entered the service of the Bank of Japan, where he held the post of Chief of the Secretaries' Department till 1906; visited Europe and America on financial business of the Bank in 1905; left the Bank and took entire management of the *Nippon* in 1906. *Address:* No. 344, Ippongi, Kitashinagawa, Tokyo. *Tel.:* 69 Shiba.

Ito, Kohichi (伊東幸七), President of the Hiroshima Commercial Bank; *b.* the 5th *m.* of the 11th *y.* of Tempo (1840) in Hiroshima, province of Aki; *adop. s.* of the late Risuke Ito; *m.* Tama, sister of Zenkuro Sakai. *Address:* No. 37, Tsukamoto-cho, Hiroshima-shi, Hiroshima-ken.

Ito, Komachiyo (伊東駒千代), Managing Director of the Nisshū Bank; *b.* Dec. the 1st *y.* of Meiji (1868) in the prefecture of Miyazaki; *e.s.* of Masuo Ito, a *samurai* of Miyazaki clan; *m.* Taga, 2nd *d.* of Gahei Uyematsu, Baron. *Address:* No. 313, Kusubara, Abimachi, Minaminaka-gun, Miyazaki-ken.

Ito, Kosaburo (伊藤小三郎), Prof. of the Third High School; *b.* July the 4th *y.* of Meiji (1871) in Kyoto; 2nd *s.* of Shinzo Ito. *Educ.:* Graduated from the College of Literature of the Tokyo Imp.

Univ. (1897). Appointed teacher to the Toyama Middle School (1897); Prof. of the 3rd High School since 1898. *Address:* Saneicho, Masugata, Tera-machi, Kamikyoku, Kyoto.

Ito, Kumao (伊藤熊夫), President of the Japan Tea Export Co., Director of the Fushimi Bank; *b.* the 12th *m.* of the 2nd *y.* of Kayei (1849) in Kyoto; *e. s.* of the late Kizō Ito; *m.* Ko, 2nd *d.* of Denzayemon Kitagawa. *Address:* Fugenjimura, Tsuzuki-gun, Kyoto-fu.

Ito, Magosuke (伊藤孫助), President of the Tateoka Bank; *b.* the 2nd *m.* of the 2nd *y.* of Ansei (1845) in the prefecture of Yamagata; *e. s.* of Chōhichi Ito; *m.* Sōmi, 3rd *d.* of Iyemon Kihaya. *Address:* Tateoka-machi, Kita-murayama-**gun, Yamagata**-ken.

Ito, Mansuke (伊藤萬助), woollen-cloth dealer, Director of Settsu Spinning Co., and of the 34th Bank; *b.* the 3rd *m.* of the 5th *y.* of Kayei (1852) in Osaka; 3rd *s.* of Chuyemon Ito; *m.* Shina, 2nd *d.* of Heibei Nakamura. *Address:* No. 18, 4 chome, Honcho, Higashiku, Osaka. *Tel.:* 78 Higashi.

Ito, Miyoji (伊東巳代治), Viscount Privy Councillor;

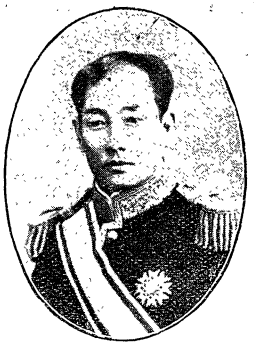

b. the 5th *m.* of the 4th *y.* of Ansei (1857) in Nagasaki; 3rd *s.* of Zempei Ito; *m.* Ayaye, *e. d.* of Takeshi Esō. *Educ.:* studied the Dutch, English and French languages at Kobe while young. Became Interpreter of the Dep. of the Interior (1873); promoted to the junior Secretaryship of the same Dep. (1880); senior Secretaryship the following year; was one of the late Prince Ito's suite on his famous tour in Europe for the investigation of the various constitutional systems there in 1882; became Private Secretary to Prince Ito, the then Prime-Minister (1885); transferred to the Secretaryship of the Privy Council as well as Private Secretary to its President, Prince Ito, and rendered valuable services in the

drafting of the Constitution (1884 — 1890); was elected member of the House of Peers by Imperial nomination (1890); again Chief Secretary to the Ito-Cabinet, in which capacity he was chiefly instrumental in bringing about an understanding between the Prince and the Liberals; entered the Ito-Cabinet as Minister of Agriculture and Commerce in 1898, which post, however, he had to resign in less than four months owing to the rupture between the Ministry and its political supporters; was appointed Privy Councillor in 1899. On the occasion of the Japan-China war, he was sent to Chefoo to exchange the signed treaty of Peace; was created Baron in 1895 and Viscount in 1907. At present he occupies the post of Privy Councillor. *Address:* Nagatamachi, Kojimachi, Tokyo. *Tel.:* 812 Shimbashi.

Ito, Motoi (伊藤基), President of the Yotsuya Bank; *b.* the 2nd *m.* of the 10th *y.* of Tempō (1839) in Tokyo; *adop. s.* of the late Yahei Ito; *m.* Sen, sister of Shigenobu Kuwayama. *Address:* No. 18, Samoncho, Yotsuya, Tokyo *Tel.:* 866 Bancho.

Ito, Otojiro (伊藤乙次郎), Captain of Navy, Chief Staff on the Saseho Admiralty; *b.* 1868. *Educ.:* Graduated from the Naval Academy in 1882. Lieut.-Commander (Dec. 1897); Commander (Sept. 1900); Captain (Jan. 1905). *Decorations:* 3rd Order of the Rising Sun; 4th Order of the Sacred Treasure; 4th Class of the Golden Kite. was attache to the Japanese Embassy, Berlin. *Address:* Saseho.

Ito, Sampei (伊藤彰平), Paymaster-Colonel, Chief of the Paymaster's Department of the 17th Army Division; *b.* 1887 in Aichi-ken. Paymaster-Sub-Lieut. (Oct. 1889); Paymaster-Lieutenant (Nov. 1893); Paymaster-Captain (May 1895); Paymaster-Major (Dec. 1903); Paymaster-Lieut.-Colonel (Apr. 1905); Paymaster-Colonel (Nov. 1909). *Decorations:* 4th Order of the Rising Sun and 5th Class of the Golden Kite. *Address:* Paymaster's Department of the 17th Army Division, Okayama.

Ito, Sehei (伊藤瀬平), Major-General since 1911, Commander of the 34th Infantry Brigade; *b.* the 4th *m.* of the 1st *y.* of Gwanji (1864) in the province of Shinano; *e. s.* of Kiyoya Ito, a *samurai* of Nagano; *m.* Ume, 3rd *d.* of Munesuke Date. *Educ.:*

Graduated from the Military Academy (1887) and from the Military College (1898). Appointed Sub-Lieutenant (1887); Lieutenant (1891); Captain (1894); Major (1898); Lieutenant-Colonel (1904); Colonel (1906); occupied successively the offices of Adjutant to the General Staff, member of the staff of the 5th Army Division, Aide-de-camp to His Majesty the Emperor, Commander of the 25th Regiment of Infantry, etc. since 1898; assigned present post in 1909. Was a member of the Military Headquarters staff at Hiroshima during the late war; decorated with the 3rd Order of the Rising Sun together with the 3rd Class of the Golden Kite. *Address:* Headquarters of the 34th Brigade, Tsudamura Shimane-ken.

Ito, Seijiro (伊藤清次郎), President of the Miyagi Spinning Co.; *b.* the 4th *m.* of the 3rd *y.* of Ansei (1856) in Sendai, province af Rikuzen; *e. s.* of the late Seijiro Ito; *m.* Shige, 2nd *d.* of Tokunosuke Aihara. *Address:* No. 92, Higashinibancho, Sendai-shi, Miyagi-ken.

Ito, Sukehiko (伊藤祐彦), *Igakuhakushi*, Prof. of the Medical College of the Kyoto Imp. Univ. (chair - Peristaltics); *b.* the 8th *m.* of the 1st *y.* of Keio (1865) in the province of Ugo; *e. s.* of Yūjun Ito; *m.* Tsuru, 2nd *d.* of Juhei Minoda of Shizuoka. *Educ.:* Graduated from the College of Medicine of the Tokyo Imp. Univ. (1892). Appointed Assistant - Professor of the same; became Chief of the Peristaltics Department of the Fukuoka Hospital (1895); appointed Medicial Expert to the Government Office of Fukuoka prefecture; was sent to Germany for study (1901—1904); has been Prof. of the Medical College of the Kyoto Imp. Univ. since 1904; granted the degree of *Igakuhakushi* (1906). *Address:* No. 30, Ichifunecho, Fukuoka.

Ito, Suketada (伊東祐忠), Director of the Tōyō Steamship Co.; *b.* Sept. the 3rd *y.* of Meiji (1870) in the prefecture of Miye; *e. s.* of Sukekata Ito; *m.* Masu, sister of Buhei Tanaka. *Educ.:* Graduated from the College of Law of the Tokyo Imp. Univ. (1894). Entered the service of the Communications' Department, getting an appointment first as Judge of the Marine Court of Appeal and then as Inspector of the Mer-

cantile Marine; was sent as Japanese delegate to the First International Maritime Law Conference held at Brussels, Belgium in 1905; appointed Prof. of the Mercantile Marine School and Director of the Local Marine Bureau in addition (1908); transferred again to the post of Judge of the Marine Court of Appeal, which he resigned in 1910; present post since June last year. *Address:* No. 28, Hyakunin-cho, Okubo-mura, Toyotama-gun, Tokyo-fu. *Tel.:* 2780 Bancho.

Ito, Suketaka (伊藤祐敬), Chief Auditor of the Third Section of the Board of Audit; *b.* the 3rd *m.* of the 3rd *y.* of Kayei (1850) in the province of Shinano; *adop. s.* of the late **Sukehide Ito**, a *samurai* of Nagano clan; *m.* Shō, *e. d.* of his adopted father. *Address:* No. 43, Hinode, Zōshigaya, Takata-mura, Kitatoshima-gun, Tokyo-fu. *Tel.:* 2128 Bancho.

Ito, Suketake (伊藤祐武), Colonel of Infantry, Commander of the 16th Regiment; *b.* the 2nd *y.* of Meiji (1869) in Kagōshima, province of Satsuma. Sub-Lieutenant (July 1889); Lieutenant (Nov. 1892); Captain (June 1898); Major (Aug. 1904); Lieutenant Colonel (Nov. 1907); Colonel (1910). *Decorations:* Fourth Order of the Rising Sun and the Fourth Class of the Golden Kite. *Address:* The 16th Regiment of Infantry, Kōnodai, Chiba-ken.

Ito, Sukeyoshi (伊東祐穀), writer; *b.* Sept. 1860 in Oshikoji, Mizukaemachi, the prefecture of Saga; *e. s.* of Takeshige Ito; *m.* Yoneko, sister of Ryunosuke Niwa, in 1886. *Educ.:* graduated from the preparatory course of the Tokyo Imp. Univ. and *Dojinsha.* Entered the Statistical Bureau of the Cabinet; became lecturer of the Naval Staff College; had charge of the statistical business of the Kwangtung Government Office; attended the International Statistical Conference in Buda-Pesth, and investigated statistical methods of Europe and America. *Publications:* World Year Book since 1904; Pocket Year Book (both in Japanese); Travellers Guide Book (issued monthly). *Address:* No. 75, Nichome, Nagata-cho, Kojimachi, Tokyo. *Tel.:* 2352 Shimbashi.

Ito, Shigeharu (伊東茂治), Rear-Admiral of Engineering, President of the Naval Architectural School; *b.* 1864. *Educ.:* Graduated from the former Heigakuryō (Naval School) in 1873. Commander of Engineering (Dec. 1897);

Captain of Engineering (Sept. 1903); Rear-Admiral (Dec. 1909). *Decorations:* 3rd Order of the Rising Sun, 4th Order of the Sacred Treasure. *Address:* The Naval Architectural School, Yokosuka.

Ito, Shunkichi (伊藤雋吉), Baron, Vice-Admiral (retired), Member of the House of Peers; *b.* the 3rd *m.* of the 11th *y.* of Tempo in Maizuru, province of Tango; *e. s.* of Katsusuke Ito, *samurai* of Maizuru clan. *Educ.:* studied gunnery and the art of navigation from the late famous Tarozayemon Egawa; graduated later from the former Fushimi Naval School. Entered naval service in 1869, engaged in a surveying cruise off Hokkaido on board a British ship in 1871; appointed Commander and Captain of the *Kasuga* in the same year; Sec. Captain of the *Nisshin* in 1873; went to China in the suite of the late Count Soyejima in the following year; made a voyage to San Francisco, U. S. A. on board the *Nisshin* (1875—1876); Captain in 1878; President of the Naval College in 1881; Rear-Admiral ni 1882; sent to Europe on an official mission (1883—1884); Chief of the Yokosuka Dockyard and Second-in-Command of the Yokosuka Naval Station in 1884; Chief of the Construction department of the Yokosuka Naval Station and member of the Board of Admirals in 1886; Section-chief of the Naval General Staff in 1889; Vice-Admiral and Vice-Minister of Navy in 1889; Judge of the Supreme Prize Court during the Japan-China war; created Baron and decorated with the 1st Order of the Rising Sun and the 3rd Class of the Golden Kite for his services in connection with the Japan-China war; nominated a member of the House of Peers in 1899. *Address:* 242, Kitashinagawa, Shinagawa-machi, Ebara-gun, Tokyo-fu.

Ito, Takajiro (居藤高次郎), Major-General on the reserve; *b.* the 11th *m.* of the 1st *y.* of Ansei (1854) in Shiga-ken; *e.s.* of Toyojiro Ito, a *samurai* of Shiga-ken; *m.* Ume, *e. d.* of Yasoji Tanaka. *Educ.:* Graduated from the former Rikugun Heigakuryō (a government military school) in 1874. Appointed Sub-Lieutenant in 1877 and after rapid promotion attained the rank of Major-General; Examinor of the Osaka Arsenal, Commander of the Tsushima Gar-

rison, Commander of the 13th Regiment of Field Artillery in succession; took part in the Russo-Japanese war as commander of the 2nd Brigade of Field Artillery; removed to the reserve list in 1906. *Decoration:* 3rd Order of the Rising Sun. *Address:* No. 29, Higashisakae, Hikone-machi, Inugami-gun, Shiga-ken.

Ito, Teiji (伊藤悌治), Judge of the Court of Cassation; *b.* the 6th *m.* of the 5th *y.* of Ansei (1858) in the province of Echigo; 2nd *s.* of Masuhiko Ōya, a *samurai* of Niigata clan; *m.* Kuni, 5th *d.* of Seishin Nakano. *Educ.:* Graduated from the College of Law of the Tokyo Imp. Univ. in 1883. Judge of the Sendai and Tokyo Courts of the First Instance, of the Tokyo Court of Appeal, of the Court of Cassation in turn since 1883. He is one of the Commissioners for the Examination for the Bench. *Address:* No. 12, Shin-Ryū-do-machi, Azabu, Tokyo. *Tel.*. 2399 Shiba.

Ito, Teizo (伊藤悌藏), expert to the Dep. of Agriculture and Commerce, Chief of the Agricultural-products Section of the Bureau of Agriculture (the same Dep); *b.* Aug. the 5th *y.* of Meiji (1875) in the prefecture of Yamaguchi; 2nd *s.* of Hyōta Ito, a *samurai* of Yamaguchi; *m.* Nobu, 2nd *d.* of Naotaka Sugano. *Educ.:* Graduated from the College of Agriculture of the Tokyo Imp. Univ. (1896). Appointed Assistant-Expert to the Dep. of Agriculture and Commerce immediately after graduation; in succession has been Expert to the Shizuoka and Kagoshima Prefectural Governments, Expert to the Kagoshima Agricultural Experimental Station; present post since 1906. *Address:* 2625, Araijiku, Iriaraimura, Ebara-gun, Tokyo-fu.

Ito, Tokutaro (伊藤篤太郎), *Rigakuhakushi* (Dr. of Science), F. L. S. (London), Botanist; *y. s.* of the late Keisuke Ito, famous botanist; *b.* 1865 in Nagoya. *Educ.*: Univ. of Cambridge, England. He is especially well versed in geographical botany and botany of classification; has discovered several new species in Japan; published his informations after exact investigation of the vegetables in Ryukyu Island and China. *Publications*: many essays and books of botany in Japanese, English and other European languages. *Address*: 4 Hayashi-cho, Koishikawa-ku, Tokyo.

Ito, Tomijiro (伊藤冨次郎), Representative Member of the Yokohama Silk Company; *b.* the 8th *m.* of the 2nd *y.* of Bunkyu (1862) in Miye-ken; *adopted s.* of the late Hyōzō Ito; *m.* Tsune, 3rd *d.* of Denjiro Yamamoto of Saitama-ken. *Address:* 1499 Nakamura-cho, Yokohama.

Ito, Ya (伊藤彌), Director of the Fukushima Forestry Co. and of the Hommiya Bank; *b.* the 4th *m.* of the 3rd *y.* of Keio (1867) in the province of Iwashiro; *e. s.* of the late Kumakichi Ito; *m.* Chiki, *e. d.* of Shōzō Okada of Ibaraki-ken. *Address:* Hommiya-cho, Adachi-gun, Fukushima-ken.

Ito, Yoshigoro (伊東義五郎), Baron, Vice-Admiral (retired); *b.* the 5th *m.* of the 5th *y.* of Ansei (1858) in the province of Shinano; 4th *s.* of Kenji Ito, *samurai* of Nagano clan; *m.* Mari-ko, *d.* of a certain French naval officer. *Educ.:* Graduated from the former Kaigunheigakuryō (naval academy) in 1876. Midshipman on board the *Tsukuba* in the same year; took part in the Satsuma rebellion in 1880; Sub-Lieutenant in the following year; Lieutenant in 1882; was sent to France and Germany to study gunnery (1884—1888); Lieutenant-Commander in 1886; Chief gunner of the *Takachiho*; Member of the Naval General Staff and staff-officer of the Standing Squadron in succession; Commander in 1890; Sec.-Captain of the *Hiei*, *Yamato*, *Katsuragi* and *Takachiho*, etc.; private secretary to the Minister of the Navy during the Japan-China war; Captain in 1896; Legation-attaché at Paris and Commander of the *Shikishima* successively; Rear-Admiral in 1900; Commander of the Standing Squadron, Chief of the Construction Department of the Yokosuka Naval Station, Commander of the Takeshiki Secondary Naval Station, etc.; Vice-Admiral in 1905; created Baron in 1907 and invested with the 2nd Order of the Rising Sun together with the 3rd Class of the Golden Kite in connection with the Russo-Japanese war. *Address:* No. 22, Kasumicho, Azabu, Tokyo. *Tel.:* 924 Shiba.

Ito, Yoshitaro (伊藤由太郎), Member of the House of Peers, Director of the Horikawa Savings Bank, the Aichi Bank and of the Mikawa Cement Co., Member of the Nagoya Chamber of Commerce, etc.; *b.* April the 5th *y.* of

Meiji (1872) in the province of Owari; *e. s.* of Chuzaemon Ito; *m.* Chō, 2nd *d.* of Sōsuke Okatani. At present, in addition to the post mentioned above, he is Auditor of the Maruhachi Savings Bank, the Enamel Hardware Mfg. Co., and of the Tōkai Warehouse Co. as well as Advisor to the Chita Bank. *Address:* No. 19, Ōfunamachi, Nishiku, Nogoya *Tel.:* 339.

Ito, Yozō (伊東要藏), Member of the House of Representatives for Shizuoka prefecture elected in 1909 and 1912; one of the highest taxpayers of Shizuoka-prefecture, member of the Seiyūkai, President of the Hamamatsu Turst Company, Director of the Toyokuni Bank, Auditor ofthe Fuji Grs Spinning Company, etc.; *b.* the 3rd *m.* of the 1st *y.* of Gwanji (1864) in the province of Tōtōmi; *adop. s.* of Kiheiji Ito; *m.* Naka, *e. d.* of his adopted father. *Educ.:* Graduated from the Keiogijuku (1881). Elected member of the Shizuoka Prefectural Assembly (1890—1893); Chairman of the same Assembly (1899—1902); President of the 35th Bank (1901—1910); Director of the Toyokuni Bank since the amalgamation of the 35th Bank with it in 1910, besides holding the posts mentioned above; was elected in 1909 member of the House of Representatives where he now holds a seat. *Address:* Nakagawamura, Hikisa-gun, Shizuokaken. *Club:* Kōjun-sha. *Tel.:* 4 Kanasasu-kyoku.

Ito, Yukyo (伊藤祐亨), Count (cr. Viscount 1895; Count 1907), Fleet Admiral; *b.* the 5th *m.* of the 14th *y.* of Tempō (1843) in Kagoshima; 4th *s.* of Yuten Ito, a *samurai* of Satsuma clan; *m.* Mitsu, *d.* of Heihachi Kato. *Educ.:* Studied at the Naval College in the time of the Tokugawa Shogunate; was sent to America to pursue his studies early in the Meiji Era. He entered the

Naval service in 1868; attained the rank of Lieutenant-Commander (1872); commanded the *Azuma, Fuso, Nisshin, Ryūjō,* and *Hiyei* in succession; took part in the Civil war of 1877 (Satsuma Insurrection) in command of the *Nisshin;* promoted to Captain (1882); Second-Commander of the Yokosuka Naval Station and the President of the Yokosuka Naval Dockyard (1885); brought the *Naniwa* home from England the same year; Rear-Admiral and Commander of the Standing Squadron (1896); Vice-Admiral and Chief of the Yokosuka Naval Station, with additional posts of Principal of the Naval College and a Member of the Board of Admirals (1892); fought the battle of the Yellow Sea with the combined squadrons under his command and subsequently blockaded the port of Wei-hai-wei, thus causing the total destruction of the Chinese fleet (1894), took possession of "Hōkoto" the following year; chief of the Naval General Staff (1895); created Viscount and invested with the First Order of the Rising Sun and Second Order of the Golden Kite etc., for services in the war; made full Admiral in 1898; as Chief of the Naval General Staff in the Russo-Japanese war he greatly contributed by his strategy to keeping the command of the Eastern Sea; created Count and decorated with the Grand Cordon of Rising Sun with Paulownia flower, together with the First Order of the Golden Kite after the war (1907). *Address:* No. 35, Kurumacho, Takanawa, Shiba, Tokyo. *Tel.:* 1370 Shiba.

Iuchi, Kintaro (井内金太郎), Captain, Chief of the Surveying Section of the Hydrographical Dept. of the Navy; *b.* in 1869. *Educ.:* Graduated from the Naval Academy (1883). Lieutenant Commander (Dec. 1897); Commander (Sept. 1900); Captain (Sept. 1907); was lately Instructor to the Naval Coll.; decorated with the 3rd Order of the Rising Sun and the 3rd Class of the Golden Kite. *Address:* No. 4, Yaraicho, Ushigome, Tokyo.

Iuchi, Tahei (井内太平), President of the Tokushima Chamber of Commerce; *b.* the 6th *m.* of the 3rd *y.* of Bunkyū (1863) in Tokushima-ken; *e. s.* of Daiji Iuchi; *m.* Asano, *e. d.* of Zempei Miyamoto. *Address:* Nishishin-

machi, Tokushima-shi, Tokushima-ken.

Iwadate, Jirokichi (岩立治郎吉), Auditor of the Tokyo Kyoritsu Bank; *b.* the 9th *m.* of the 4th *y.* of Kōkwa (1847) in Tokyo; *e. s.* of the late Taroyemon Iwadate; *m.* Sei, 2nd *d.* of Sōzayemon Watanabe of Tokyo. *Address:* No. 52, Yamanojukumachi, Asakusa, Tokyo. *Tel.:* 2104 Shitaya.

Iwade, Sōbei (岩出總兵衛), dealer in rice and fertilizers; *b.* Sept. the 5th *y.* of Meiji (1872) in Saitama-ken; *adopt. s.* of the late Sobei Iwade. *Educ.:* Graduated from the Tokyo Higher Commercial School. Is carrying on a prosperous business under the firm name of "Iwadeya"; has branch offieces in Hakodate, Hokkaido and many warehouses in various parts of Tokyo. *Address:* No. 6, Higashidaikucho, Fukagawa, Tokyo. *Tel.:* 2300 Naniwa, long distance.

Iwade, Tsunetaka (岩出常孝), dealer in fertilizers, Director of the 20th Bank; *b.* the 4th *m.* of the 2nd *y.* of Kayei (1849) in Chiba-ken; *adopt. s.* of Tsunezumi Iwade; *m.* Toku, *e. d.* of his adopted father. *Address:* 11 Higashidaiku-machi, Fukagawa, Tokyo. *Tel.:* 3304 Naniwa.

Iwadō, Yasuhei (岩堂保平), Chief Director of the Okayama Rice Exchange, Managing Director of the Okayama Paper Mfg. Co.; *b.* the 10th *m.* of the 1st *y.* of Ansei (1854) in Okayama, province of Bizen; *adop. s.* of the late Yūgorō Iwadō; *m.* Ei, 5th *d.* of his adopted father. *Address:* Ohara-cho, Okayama-shi, Okayama-ken.

Iwaguchi, Takijiro (岩口多喜次郎), Engineer to the Western Railway Administration Bureau. *Address:* 45, Kamikurumazakamachi, Shitaya, Tokyo.

Iwahara, Kenzo (岩原謙三), Managing Director of the Mitsui Bussan Kaisha, Director of the Ōji Paper Mfg. Co. and of the Shibaura Engineering Works; *b.* the 10th *m.* of the 3rd *y.* of Bunkyū (1863) in Ishikawa-ken; *e. s.* of Takaoki Iwahara, a *samurai*; *m.* Takeo, 4th *d.* of Kura Yano of Ehime-ken. *Educ.:* Studied at the Osaka English Language School; Graduated from the Mi-

tsubishi Mercantile Marine School. Entered the service of Kyodō Unyu Co. after graduation and subsequently the firm of Mitsui and Co., being appointed private secretary to Mr. Masuda, the managing director; was next sent to England to serve at the London branch of the firm and, returniug to Japan in 1890, was appointed manager of the Kobe branch; in 1890 was despatched to the U. S. A. in order to make special investigation on the condition of trade in connection with the extension of the export of silk textile fabrics, and when the firm established a new branch in New York, was appointed its manager; was made, after his return home, director and then managing director of the firm. *Recreation*: Fine Arts. *Address:* No. 71, Miyamuracho, Azabu, Tokyo. *Tel.:* 2380 Shimbashi. *Clubs:* Tokyo Club; Nippon Club; Kōjunsha.

Iwai, Katsujiro (岩井勝次郎), Export and Import merchant, Director of the Japan Artificial Silk Mfg. Co.; *b.* the 4th *m.* of the 3rd *y.* of Bunkyū (1863) in Kyoto; *adop. s.* of Bunpei Iwai of Osaka; *m.* Ei, sister of Bunsuke Iwai. *Address:* No. 437, 4 chome, Kitahamacho, Higashiku, Osaka. *Tel.:* 239 Higashi.

Iwai, Keitaro (岩井敬太郎), Commissioner of Shizuoka-ken. *Address*: Official Residence, Otte-cho, Shizuoka-shi, Shizuoka-ken.

Iwai, Umetaro (岩井楳太郎), petroleum dealer; *b.* Oct. the 6th *y.* of Meiji (1873) in Nara-ken; *e. s.* of Noe Fujii and adopted by Bunsuke Iwai; *m.* Shidzu, 2nd *d.* of his adopted father. *Address:* 42, Okawa-machi, Higashiku, Osaka. *Tel.:* 2880 Higashi.

Iwai, Teizo (岩井禎三), court physician, medical attaché to Prince Yi-kong of Chosen, physician to the Japan Red Cross Society, etc.; *b.* the 1st *m.* of the 5th *y.* of Ansei (1858) in Aichi-ken; 2nd *s.* of Eiichi Endo and adopted into the Iwai family; *m.* Some, daughter of Mr. Iioka of Tokyo. *Educ.:* Graduated from the Special Course of the Medical College of the former Tokyo Daigaku. Appointed Assistant-physician of the University Hospital after graduation; became teacher to the Iwate Medical School as well as president of the Hinuki Public Hospital of Iwate prefecture in 1882; went to Hawaii and was appointed Chief

physician of the Japanese Immigration Office there (1885—1887); became Vice-president of the Medical Department of the Tokyo Asylum and also physician to the Japan Red Cross Society (1889); was subsequently sent by the latter society to Europe to investigate the work of the Red Cross in various countries; was chief physician of the *Hakuai-maru*, a hospital ship of the Japan Red Cross Society on the occasion of the North China Boxer Trouble; is now chief physician of the Internal Disease Section of the Japan Red Cross Society, besides occupying the posts above mentioned. *Address:* No. 6, 4 chome, Hirakawa-cho, Kojimachi, Tokyo. *Tel.:* 458 Bancho.

Iwakame, Kisuke (岩龜喜助), a rich landlord; *b.* the 1st *m.* of the 2nd *y.* of Bunkyū (1862) in the province of Rikuchū; *e. s.* of Hanzō Iwakame; *m.* Tane, 4th *d.* of Yajiro Uyeda. *Address:* Ōsekomachi, Hikan-gun, Iwate-ken.

Iwakawa, Kokki (岩川克輝), *Igakuhakushi* (Doctor of Medicine). *Educ.*: graduated from the College of Medicine of the Tokyo Imp. Univ., 1906, entered into the University hall to make special study of *materia medica*, received the degree of *Igaku-hakushi*, Dec. 1912.

Iwakawa, Tomotaro (岩川友太郎), Prof. of the Tokyo Female Higher Normal School; *b.* the 12th *m.* of the 1st *y.* of Ansei (1854) in Hirosaki, province of Mutsu; 3rd *s.* of Toyokichi Iwakawa; *m.* Sada, *d.* of Riki Nakamura. *Educ.*: studied at the former "Kaisei Gakko," a government School; graduated from the former Tokyo Daigaku (Biology). Appointed successively Prof. of the Higher Normal School, Female Higher Normal School, Lecturer to the "Jōdo-shū-Gakko," a buddhits school, and Prof. of the Tokyo Female Higher Normal School. *Address:* No. 1, 3 chōme, Sarugaku-chō, Kanda-ku, Tokyo.

Iwakura, Kumeo (岩倉久米雄), Colonel of Artillery since 1912, Member of the Military Technical Committee, 3rd Order of the Rising Sun and 4th Class of the Golden Kite; *b.* 1867 in Ishikawa-ken. Sub-Lieutenant (July 1887); Lieu- 1905). *Address:* No. 8, 1chō-me, Aoyama-kitamachi, Aka-saka-ku, Tokyo.

Iwakura, Tomotsuna (岩倉具綱), Chief-Ritualist; *b.* 14

Apr. 13th year of Tempo (1842); *e. s.* of the Late Prince Tomomi Iwakura, one of the founders of the New Government; father of the Late Prince Tomosada Iwakura; *m.* Kayei 2 (1849) Masuko, 4th *d.* of Viscount Masanao Tomikōji. *Address:* Nagatacho, Kōjimachiku, Tokyo. *Tel.:* Shimbashi 2720.

Iwamasa, Kenzo (岩政憲三), Superintendent of Tam-Sui Customs, Formosa; *b.* Jan. the 7th *y.* of Meiji (1874) in the prefecture of Yamaguchi; 3rd *s.* of Norisada Iwamasa, a *samurai* of Choshū clan; *m.* Ritsu, *e. d.* of Kiyosuke Sadanaga. *Educ.:* Graduated from the College of Law of the Tokyo Imp. Univ. (1897). *Address:* Tamsui Customs, Formosa.

Iwamitsu, Nakataro (岩満仲太郎), Major-General. Commander of the 20th Inf. Brigade; *b.* 1864 in Tokyo. Sub-Lieutenant (Dec. 1882); Lieutenant (May 1886); Captain (May. 1895); Major (Oct. 1898); Lieutenant-Colonel (Nov. 1902); Colonel (Nov. 1907); decorated with the 3rd Order of the Rising Sun and the 3rd Class of the Golden Kite; present rank, Nov. 1912. *Address:* 20th Brigade of Infantry, Kyoto,

Iwamoto, Einosuke (岩本榮之助), 6th order of merit, Sub-lieutenant on the second reserve, stock broker, purchaser and seller of the documentary securities; *b.* 2 April of the 11th *y.* of Meiji (1878) in Osaka; *s.* of Eizo Iwamoto, *m.* Teruko, 1910. *Educ.*: graduated from the Osaka Higher Commercial School. Is filling posts of aud. of the Osaka Stock Exchange, Ltd., dir. of the Keihan Electric Railway Co., the Jōmo Muslin Co. and the Electric Trust Co., travelled through Europe and America as a member of the body of the Japanese businessmen who were invited by the U. S. Chambers of Commerce, Aug. 1909; he donated one million yen for public, May 1911. He is now one of the millionaire in Osaka. *Address*: No. 7 Imabashi 2 chome, Higashiku, Osaka. *Tel.*: 1043, 1044 Honkyoku.

Iwamoto, Kichitaro (岩元吉太郎), a rich landlord; *b.* the 2nd *m.* of the 4th *y.* of Kaei (1851) in the prefecture of Kagoshima; *e. s.* of Kichinosuke Iwamoto; *m.* Ei, *e. d.* of Tsunesuke Kitayama. *Address:* Kaya-mura, Kimotsuki-gun, Kagoshima-ken.

Iwamoto, Shimbei (岩元信兵衛), Director of the Kago-

shima Electric Co.; *b.* the 11th *m.* of the 1st *y.* of Gwanji (1864) in the province of Satsuma; *e. s.* of the late Zembei Iwamoto; *m.* Kiku, 2nd *d.* of Shozō Sagara. *Address:* Kanomachi, Kagoshima, Kagoshima-ken.

Iwamoto, Teitaro (岩本貞太郎), Director of the Hōsatsu Gold Mining Co.; *b.* Jan. the 1st *y.* of Meiji (1868) in Kagoshima; *e. s.* of Gensuke Iwamoto; *m.* Mitsu, *e. d.* of Sōjiro Matsumoto. *Address:* Nakamachi, Kagoshima-shi, Kagoshima-ken.

Iwamura, Danjiro (岩村團次郎), Captain of Navy, Adjutant to the Naval General Staff Office; *b.* 1868. *Educ.:* Graduated from the Naval Academy in 1879. Lieut.-Commander (Oct. 1898); Commander (Sept. 1903); Captain (Sept. 1908). *Decorations:* 3rd Order of the Rising Sun and 3rd Class of the Golden Kite. *Address:* 19, 8chome, Kōjimachi, Tokyo.

Iwamura Maroshi (岩村圓), director of the Osaka works of the Nihon Paint Co.; *b.* 30 the 4th *m.* of the 7th *y.* of Meiji (1874) in Tokyo; *s.* of the late Baron Takatoshi Iwamura; *m.* Kimi, *d.* of Shun Ōmata, educationist. *Educ.*: graduated from the engineering college of the Tokyo Imp. Univ., 1896. Served as expert at the Dai Nippon Brewery Co., 1896—1904; went to Germany, Denmark and England to study beer brewing, 1899; afterwards entered the present firm; sent to England and Germany by his firm; returned home from abroad, 1910. *Address*: No. 137 Urae, Sagisu-machi, Nishinari-gun, Osaka-fu.

Iwamura, Toru (岩村透), Baron, Prof. of the Tokyo Fine Art School (History of fine arts in Europe), Lecturer to the Keiogijuku University, Member of the Investigation Committee of Fine arts (attached to the Dep. of Education); *b.* Jan. the 3rd *y.* of Meiji (1870) in Tokyo; *e. s.* of the late Baron Takatoshi Iwamura; *m.* Eso, 2nd *d.* of Baron Michitoshi Iwa-mura. *Educ.:* studied at Keiogijuku, Dōninsha, Aoyama Gakuin, etc., and later at Paris and New York (Fine Arts and their history). Appointed Prof. of the Tokyo Fine Arts School (1902); made an inspection tour in Europe on the occasion of the Paris International Exhibition in 1900; represented Japan at the St. Louis International Exhibition as one of the International Commis-

sioners of Fine Arts (1904); appointed Examiner of the Fine Arts department of the Tokyo Industrial Exhibition (1907); has been Commissioner of the Fine Arts Exhibition of the Dep. of Education since 1907. *Publications:* "Students of Fine Art in Paris," "Miscellaneous views on Fine Arts," "Outlines on the History of Fine Art in Europe," etc. *Address:* No. 1863, Shimoshibuya, Tokyo-fu.

Iwanaga, Kasei (岩永佳成), President of the Seishū Bank; *b.* the 8th *m.* of the 6th *y.* of Ansei (1859) in Nagasaki prefecture; *e. s.* of Tōgo Iwanaga; *m.* Yaye, sister of Shoyei Asanaga, a *samurai* of Nagasaki. *Address:* No. 122, Chiwata-mura, Higashikanoki-gun, Nagasaki-ken.

Iwano, Shimpei (岩野新平), Judge of the Supreme Court of Chosen; *b.* the 11th *m.* of the 2nd *y.* of Ansei (1855) in Tokushima-ken; *e. s.* of Kunitaro Iwano, a *samurai* of Tokushima clan; *m.* Kise, *e. d.* of Yasutane Okada of Tokyo. *Educ.:* Graduated from the former Government Law School in 1875. Appointed junior Secretary to the Dajokwan, the State Minister (1884); transferred to be Judge (1886); in addition Councillor to the Department of Justice the same year; was despatched to France and Germany on an official investigation (1889—1890); Public Procurator of the Tokyo Court of Appeal (1890); Public Procurator-in-Chief of the Nagasaki Court of Appeal (1892); Public Procurator of the Court of Cassation (1895); Judge of the Court of Cassation (1905); present post since 1909. *Address:* Official Residence, Supreme Court, Seoul, Korea.

Iwano, Yoshiye (岩野美衛), Poet, Novelist, Critic and Journalist, known as *Homei*, his *nom de plume*; *b.* January, 1873 in Sumoto, Awaji island; 1st *s.* of Tadao Iwano, *m.* Kiyoko. *Educ.:* studied in Meiji Gakuin and Tohoku Gakuin, both of which are Mission Schools; studied political economy and science of finance in Senshyu Gakko; is most excellent in English and Greek. Was teacher of English in middle schools for 10 years. In 1904, commenced a new movement in poetical works as an editor of *Shirayuri*, a literary magazine, and as the result of that movement he tended to be a poet of symbolistic naturalism. He occupies an isolated position in the literary world of Japan as novelist

and essayist as free thinker and propounder of momentalism. He was an editor of the *Sekai Bungei*, a literary magazine, and is now the editor of the *Sakigake Shimbun*, a daily newspaper. *Publications*: poetical works,—"Yujio" (Evening Tide), "Hiren Hika" (Sad Love and Sad Songs), "Yamino Haiban" (a cut of Darkness); Novels,—"Tandeki" (a Decadent), "Hōrō" (The wandering), "Dankyo" (a Broken Bridge), "Hatten" (The Developing); Essays,—"Hanjūshugi" (Semi-bestialism) "Shin Shizen Shugi" (Neonaturalism). *Address*: No. 9, Hachiman-cho, Nishinokubo, Shiba, Tokyo.

Iwaoka, Iyoji, (岩岡伊代治), lawyer, member of the House of Representatives for Nagano ken; *b.* the 1st *y.* of Meiji (1878) in Nagano-ken; 3rd *s.* of Ijiro Iwaoka. Elected *m.* of H. R. since 1912; belongs to *Seiyu-club*. *Address*: No. 11, Hama-cho, 2chome, Nihonbashi-ku, Tokyo. *Tel.*: 1386 Naniwa.

Iwasaki, Hajime (岩崎一), President of the Osaka Trust Co., Managing director of the Nippon Trust Co., Auditor of the Nippon Earthenware Co. and of the Tamagawa Electric Railway Co.; *b.* Sept. the 1st *y.* of Meiji (1868) in Tokyo; 2nd *s.* of Ryonosuke Iwasaki. *Educ.*: studied Chinese classics while young under the tutelage of Shōshū Nagai. Entered the servive of the Mitsui firm and became Chief of its Estates department; was once elected member of the Tokyo Municipal Council. *Address*: No. 53, Takanawa minami-cho, Shiba, Tokyo. ***Tel.***: 1151 Shiba.

Iwasaki, Hatsutaro (岩崎初太郎), Colonel of Infantry, Commander of the Kokura Regimental District; *b.* 1871 in Tokyo. Sub-Lieut., March 1891; Lieut., Dec. 1893; Captain, Oct. 1897; Major, Nov. 1903; Lieut. Colonel, Nov. 1907; Colonel, March 1912. *Decorations*: 5th Order of S. T., 4th Order of R.S., 4th Class of Golden Kite. *Address*: Kokura, Fukuoka-ken.

Iwasaki, Jisaburo (岩崎次三郎), a hardware merchant, Representing member of Iwasaki Bros & Co., Director of the Yokohama Artificial Manure Mfg. Co., Auditor of the Tetsugyō Ginko; *b.* Dec. the 6th *y.* of Meiji (1873) in the prefecture of Kanagawa; *e. s.* of Yoshijiro Iwasaki; *m.* Tsune, 2nd *d.* of Keisuke Kobayashi. *Address*: No. 5, 1 chome, Ōtamachi, Yokohama.

Iwasaki, Kyuya (岩崎久彌), millionaire, Baron, President

of the Mitsubishi Co.; *b.* the 8th *m.* of the 1st *y.* of Keio (1865) in Tokyo; *e. s.* of the late Yataro Iwasaki, the founder of the Mitsubishi firm; *m.* Shizu, sister of Viscount Masaaki Hoshina. *Educ.*: studied at the Keio-gijuku and then at the Mitsubishi Commercial School; later went to the United States and graduated from the Pennsylvania Univ. in 1891 with the degree of LL. B. Became the president of the Mitsubishi Co. on his return to Japan; was created Baron in 1896 in recognition of the meritorious services rendered to the state by his illustrious father; is also a Director of the Tokyo Warehouse Co. *Recreations*: billiards and fishing. *Address*: No. 1, Kiridōshimachi, Hongo, Tokyo. *Tel.*: 256 Shitaya.

Iwasaki, Isao (岩崎勳), Lawyer, Patent-Attorney, M. H. R.; *b.* Feb. the 11th *y.* of Meiji (1878) in Shidzuoka-prefecture; *e. s.* of Motokatsu Iwasaki, a *samurai*; *m.* Tokuko, 2nd *d.* of Samonji Sugiyama, president of Mikuriya bank, 1900. *Educ.*: graduated from the College of Law in the Tokyo Imp. Univ., 1903. Passed the Higher Civil Service Examination, 1903; instead, however, of entering into civil service opened a law office at Tokyo; was elected member of the House of Representatives for Shizuoka-ken, 1912. *Address*: (Residence) No. 10, Mikura-cho, Kanda, Tokyo; (Office) No. 26, Ise-cho, Nihonbashi-ku, Tokyo.

Iwasaki, Koyata (岩崎小彌太), millionaire, Baron, vice-president of the Mitsubishi partnership, director of Tokyo Warehouse Co., Ltd. and Yokohama Specie Bank; *b.* August 1879; *e. s.* of the late Yanosuke Iwasaki; *m.*

Kō, younger sister of Baron S. Shimazu. *Address*: 17 Kōbai-cho, Kanda-ku, Tokyo. *Tel*: 233: 548 Honkyoku.

Iwasaki, Tatsundo (岩崎達人), Rear-Admiral on the reserve; *b.* the 11th *m.* of the 6th *y.* of Ansei (1859) in Fukushima-ken; *e. s.* of Yoshio Iwasaki, *samurai* of Fukushima clan; *m.* Tsune, sister of Makoto Tagata of Tokyo. Second-Lieutenant in 1882; Rear-Admiral in 1908; in succession Commander of the *Akitsu*, *Takasago*, *Hiyei*, Chief of the 1st section of the Department of Materials of the Navy, Second to chief of the Naval Barracks in Port Arthur during the Japan-China war, etc.; decorated with the 3rd Order of the Rising Sun and the 4th Class of the Golden Kite in connection with the Russo-Japanese war. *Address:* No. 1, Kasumicho, Azabu, Tokyo.

Iwasaki, Yukichika (岩崎行親), ex-President of the Seventh High School (Zōshikan); *b.* the 11th *m.* of 4th *y.* of Ansei (1857) in the province of Sanuki; 2nd *s.* of Tomoyuki Iwasaki; *m.* Kō, sister of Chūsuke Honda of Osaka. *Educ.:* Graduated from the Sapporo Agricultural School (1877). Entered the service of the Colonial government of Hokkaido immediately after graduation; successively occupied the posts of Clerk of Sapporo-ken and Osaka-fu, teacher to the Kagoshima Middle School, Prof. of the Seventh High School; President of the Seventh High School since 1902. *Address:* No. 10, Hiyamizucho, Kagoshima Kagoshima-ken.

Iwashita, Seishū (岩下清周), Member of the House of Representatives, President of Kitahama Ginko, Yingkow Water-Works and Electric Co., Minomo Arima Electric Railway Co., Director of the Southern Manchurian Railway Co., etc.; *b.* the 5th *m.* of the 4th *y.* of Ansei (1857) in the province of Shinano; 2nd *s.* of Sagenta Iwashita, a *samurai* of the former Nagano clan; *m.* Yuka, 4th *d.* of Shigehisa Yatsu. *Educ.:* Graduated from the "Shōhō Kōshu-sho," forerunner of the present Tokyo Higher Commercial School and appointed one of its Instructors. Later he entered the Mitsui Bussan Kaisha and served, for more than ten years, as manager of the various foreign branches of the firm. On his return to Japan he was appointed general manager of the Mitsui firm. He organized the Shinagawa Electric Light Co., being elected its president, and at one time was a director of the Kanega-

fuchi Spinning Co., and an auditor of the Tokyo Rice and Cereal Exchange. Resigning these positions he went to reside in Osaka where he inaugurated and became president of the Kitahama Bank. At present, he is a Director of the Hanshin Electric Railway Co., Osaka Godō Spinning Co., Toyoda Loom Mfg. Co., and Nippon Soy Co., etc. He is held in high esteem as one of the most influential business men in Osaka. *Address:* No. 3, Kioicho, Kōjimachi, Tokyo. *Tel.:* 194 Bancho.

Iwashita, Zenhichiro (岩下善七郎), President of the 41st Bank, Director of the Ashikaga Bank, the Sano Railway Co., Jōmō Muslin Co., Watarase Water Power Electric Co. and the Kuzuo Bank; *b.* the 1st *m.* of the 2nd *y.* of Bunkyū (1862) in the prefecture of Tochigi; *e. s.* of the late Zenhichiro Iwashita; *m.* Moto, sister of Toraichiro Yoshizawa. *Address:* Ashikagamachi, Ashikaga-gun; Tochigi-ken.

Iwata, Buhichi (岩田武七), a leather merchant. *Address:* No. 108, Teppocho, Nakaku, Nagoya.

Iwata, Chuzo (岩田宙造), lawyer, Lecturer at the Coll. of Agriculture of the Tokyo Imp. Univ.; *b.* Apr. the 8th *y.* of Meiji (1876) in Yamaguchi-ken; 2nd *s.* of Hikohichi **Hiyama and adopted by** Kinzo Iwata, a millionaire of Hokkaido; *m.* Yaye, 3rd *d.* of Kinyemon Iwata. *Educ.:* Graduated from the Coll. of Law of the Tokyo Imp. Univ. (1898). Became Lecturer of Civil law at the Chūwo Daigaku (private Univ. of law); started the publication of the *Meigi*, a monthly magazine devoted to politics and law; entered the *Tokyo Nichinichi Shimbun* as a leader writer; resigned and entered the bar in 1902, practicing in Tokyo; is now legal adviser to the Bank of Japan, the Nippon Yūsen Kaisha and the Tokyo Marine Insurance Co., besides being Lecturer on law at the Coll. of Agriculture of the Tokyo Imp. Univ. *Address:* No. 1, 1chome, Yayesucho, Kojimachi, Tokyo. *Tel.:* 1356 Honkyoku.

Iwata, Kōji (岩田孝慈), Public Procurator-in-chief of the Kōshū District Court, Chōsen; *b.* the 9th *m.* of the 2nd *y.* of Kaei (1849) in Saitama-ken; 2nd *s.* of Shinketsu Suzuki, a *samurai* of Saitam-ken and adopted by the late Kanhichi Iwata. Appointed clerk to Niigawaken

in 1872; Probationary Public Procurator in 1881; Public Procurator in 1887; in succession Public Procurator of the Local Courts of Yokohama, Shibata, Uyeda, Public Procurator-in-chief of the Naha District Court, Public Procurator of the District Courts of Toyama and Wakayama, etc.; was transferred to the present post in 1908. *Address:* Kōshū District Court, Korea.

Iwata, Masakichi (岩田正吉), Colonel, Commander of the 22nd Regiment of Infantry; *b.* 1865 in the prefecture of Gifu. *Educ.:* Graduated from the Military Academy. Sub-Lieutenant (Dec. 1882); Lieutenant (May 1886); Captain (June 1894); Major (Jan. 1900); Lieutenant-Colonel (Mar. 1904); Colonel (Dec. 1906); decorated with the 3rd Order of the Rising Sun and the 4th Class of the Golden Kite. *Address:* 22nd Regiment of Infantry, Matsuyama, Ehime-ken.

Iwata, Sōsaburo (岩田惣三郎), Cotton yarn merchant, Pre. of Bishū Ginko, Director of Osaka Silk Exchange, Auditor of Settsu Spinning Co., of Osaka Chamber of Commerce, etc.; *b.* the 3rd *m.* of the 14th *y.* of Tempo (1843) in the prefecture of Aichi; 2nd *s.* of Tsuneyemon Iwata. *Address:* No. 11, 2-Chome, Kitakyūtarocho, Higashiku, Osaka. *Tel.:* 521 Higashi.

Iwata, Tomoemon (岩田友右衛門), cotton yarn dealer; *b.* Nov. the 9th *y.* of Meiji (1876) in Aichi-ken; *e. s.* of the late Tomoemon Iwata, a *samurai* of Nagoya. *Address:* No. 1, 3 Chome, Horiecho, Nihonbashi, Tokyo. *Tel.:* 1920 Naniwa.

Iwata, Tsutomu (岩田務), doctor, President of the Anotsu Hospital. *Address:* Anotsu Hospital, Anotsu, Miye-ken.

Iwatsuki, Naohiko (岩月直彦), a rich landlord; *b.* the 6th *m.* of the 2nd *y.* of Keio (1866) in the province of Satsuma; *adop. s.* of Sami Iwatsuki. *Address:* Kumanojō-mura, Satsuma-gun, Kagoshima-ken.

Iwaya, Magozo (巖谷孫藏), *Hōgakuhakushi*, Prof. of the College of Law of the Kyoto Imp. Univ. *Address:* General Office of the Kyoto Imp. Univ

Iwaya, Matsuhei (岩谷松平), President of the Japan Stock-farming Co., Director of the Mino Coal Co. and of the Hakata Railway Co.; *b.* the 6th *m.* of the 2nd *y.* of Kayei (1849) in Kagoshima; 2nd *s.* of Unosuke Iwaya. First engaged in the manufacture and sale of wax in

his native province and subsequently became a contractor to the Kagoshima clan; went up to Tokyo in 1877 and opened a dry-goods shop in the Ginza, afterwards established an extensive tobacco factory from which he derived a large profit; retired to his country residence when the tobacco industry became a monopoly of the Government and started pig rearing on a large scale and is now in a fair way of making it a most profitable business. *Address:* No. 715, Shimoshibuya, Shibuyamachi, Toyotama-gun, Tokyo-fu. *Tel.:* 256 Shiba.

Iwaya, Ryutaro (岩谷龍太郎), Colonel of Cavalry, Chief of the Sanbongi branch of the War-Horse Recruiting Office; *b.* 1869 in Akita-ken Sub-Lieutenant (Mar. 1891); Lieutenant (Nov. 1893); Captain (June 1895); Major (May 1900); Lieutenant Colonel (Mar. 1904); Colonel (Apr. 1909); decorated with the 3rd Order of the Rising Sun and the 3rd Class of the Golden Kite. *Address:* Sanbongi-mura, Kamikita-gun, Aomori-ken.

Iwaya, Sueo (巖谷季雄), novelist, (Nom de plum "Sazanami-sannin"), Member of the Hakubunkwan Publishing Co.; *b.* the 6th *m.* of the 3rd *y.* of Meiji (1871) in Tokyo; 3rd *s.* of the late Shū Iwaya, famous calligraphist; *m.* Yu, sister of Tokujiro Yamamoto of Shiga-ken. *Educ.:* studied at the *Doitsukyokai Gakko* (a school attached to the German Association). Established, in company with the late Kōyō Ozaki and others, the *Genyūsha*, a literary society, and advocated the cause of light literature; was once teacher of the Japanese language in the Oriental Language School in Berlin; entered the Hakubunkwan Publishing Co. where he is now reputed as an unique writer of juvenile literature. *Address:* No. 53, Takanawaminami-machi, Shiba, Tokyo. *Tel.:* 2377 Shiba.

Iwaya, Tamizo (岩谷民藏), Managing Director of the 1st Cotton Flannel Mfg. Co., Director of the Chōsen Agricultural Encouragement Society; *b.* Aug. the 1st *y.* of Meiji (1868) in the province of Kii; *adop. s.* of Shijun Iwaya; *m.* Mitsu, *e. d.* of Kōsuke Kuki. *Address:* Nakanocho, Nakanomise, Wakayama-shi, Wakayama-ken.

Izaka, Ko (井坂孝), Director of the Oriental Steamship Co. and of Kyodo Sekizai Co. Ltd.; *b.* Dec. the 2nd *y.* of Meiji (1869) in Mito, pro-

vince of Hitachi; 3rd *s.* of Naomoto Izaka, a *samurai* of Mito clan; *m.* Setsu, *e. d.* of Rinnosuke Hara of Tokyo. *Educ.:* Graduated from the Law College of the Tokyo Imp. Univ. *Address:* No. 12 Ogachō, Kyobashi-ku, Tokyo.

Izawa, Heizayemon (伊澤平左エ門), Saké-brewer. *Address:* Kami-Sugiyama-dori, Sendai, Miyagi-ken.

Izawa, Shūji (伊澤修二), educationalist, Member of the House of Peers; *b.* the 6th *m.* of the 4th *y.* of Kayei (1851) in the province of Shinano; *e. s.* of Bunyō Izawa, a *samurai* of Shinano; *m.* Chiyo, *e. d.* of Shigetō Mori of Tokushima-ken. *Educ.:* Graduated from the former *Daigak-Nanko* (1872); studied music and gymnastics in America (1875). Successively occupied the posts of Senior-Secretary of the Dep. of Education, Director of the Compilation Bureau of the same Dep., President of the Tokyo Musical School and of the Tokyo Blind and Deaf-Mute School, Councillor of the Dep. of Education, Secretary to the Civil Administration Bureau of the Formosan Government, President of the Higher Normal School; was thrice elected member of the Elementary School Text Book Investigation Committee; appointed member of the House of Peers by Imperial nomination in 1897; decorated with the 4th Order of the Rising Sun for his meritorious services rendered to the advancement of education; is at present member of the Higher Educational Council and one of the Councillors of the coming Grand Domestic Exhibition. *Address:* No. 50, Dairokuten-machi, Koishikawa, Tokyo. *Tel.:* 209 Bancho.

Izawa, Takio (伊澤多喜男), Governor of Niigata prefecture; *b.* Nov. the 2nd *y.* of Meiji (1869) in the province of Shinano; 2nd *s.* of Bunyō Izawa; *m.* Toku, 4th *d.* of Saburobei Irokawa of Ibaraki-ken. *Educ.:* Graduated from the College of Law of the Tokyo Imp. Univ. (1895). Became soon after graduation clerk to the Aichi prefectural office; occupied successively the posts of Councillor of Yamanashi and Gifu prefectures, Chief of Police of Gifu prefecture, Secretary to Fukui and Shiga prefectures, Police Inspector of the Metropolitan Police Board; Governor of Wakayama prefecture (1907); Governor of Enime prefecture, 1908—12. *Address:* Official Residence, Niigata.

Izeri, Kosai (井岸康也), Saké-brewer; *b.* Dec. the 7th *y.* of Meiji (1874) in the province of Higo; *e. s.* of Tenta Izeri, a *samurai* of Kumamoto; *m.* Tei, 5th *d.* of Shō Anami of Oita prefecture. *Address:* Miyabaramachi, Yatsushiro-gun, Kumamoto-ken.

Izeri, Tenta (井岸典太), a rich landlord and saké-brewer; *b.* the 2nd *m.* of the 4th *y.* of Kayei (1851) in the prefecture of Kumamoto; *e. s.* of Kamon Izeri, a *samurai* of Kumamoto clan; *m.* Fuji, *e. d.* of Yajiro Tōyama. *Address:* Miyajimacho, Yatsushiro-gun, Kumamoto-ken.

Izumi, Nisaburo (泉仁三郎), marine products dealer; *b.* Oct. 1876 in Osaka; *s.* Nihei Izumi; *m.* En, *d.* of Seijiro Itakura, marine products dealer; is now engaged to the present business, helping his father; since 1893 the house, which was founded in two hundred fifty years ago, is well known as the oldest marine products dealer in Osaka; besides is acting as managing director of the Naigai Aquatic Products Co. and director of the Imperial Cold Storage Co. *Recreation:* *go* game. *Address:* No. 4, 5 chome, Utsubo Minami-dori, Nishi-ku, Osaka. *Tel.:* 538

Izumida, Heiemon (泉田平右衛門), a rich farmer; *b.* the 9th *m.* of the 3rd *y.* of Bunkyū (1863) in the province of Rikuchu; *e. s.* of the late Hiramatsu Izumi; *m.* Hatsuno, *e. d.* of Ugenji Sato. *Address:* Setame-mura, Kisen-gun, Iwate-ken.

Izumioka, Sōsuke (泉岡宗助), President of Izumioka Hosiery Mfg. Co.; *b.* Jan. the 9th *y.* of Meiji (1876) in Osaka; *e. s.* of Shōhaku Izumioka; *m.* Umeno, *e. d.* of Uhei Shirono. *Address:* No. 53, 2 chome, Dotonbori, Nishiku, Osaka. *Tel.:* 377 Nishi.

Izu, Bonpu (伊豆凡夫), Major-General on the Reserve; *b.* 1865 in Fukuoka-ken. Sub-Lieutenant of Infantry (June 1886); Lieutenant (Nov. 1889); Captain (Nov. 1894); Major (Jan. 1900); Lieutenant-Colonel (Mar. 1904); Colonel (Dec. 1906); Major-General (1910). *Decorations:* the 3rd Order of the Rising Sun and the 3rd Class of the Golden Kite. *Recreations:* Chinese poems; billiards, etc. *Address:* Beppo, Zezemachi, Shiga-ken.

Ibara, Yoriichi (井原頼一), Capt. of the Navy, attached to the Yokosuka Naval Station; *b.* 1871. *Educ.*: Naval Academy in 1886. Lieut.-Commander, Oct. 1902; Com-

mander, Sept. 1906; Captain, Dec. 1912. Was adjutant of the Saseho Naval Station in 1909; present post since Dec. 1912. *Decorations*: 4th Order of R.S., 4th Order of the S.T., 4th Class of G. K. *Address*: the Yokosuka Naval Station.

Igai, Ukichi (猪飼卯吉), Artist, Japanese painter, Prof. of the Kyoto Municipal Art *Semmon Gakko*. *Educ.*: graduated the design course of the Kyoto Art School; studied painting under Kokyo Taniguchi. Obtained often bronze medal in the Kyoto Art Association. *Address*: Muro-machi, Nishi-iru, Nijō-dōri, Kami-kyo-ku, Kyoto. *Clubs*: *m.* of the Kyoto Art Asso., Kōso Art Association.

Ikeda, Tsunesaburo (池田經三郎), President of the Ōmi Bank, Ltd., standing director of the Ōsaka Bank Meeting Hall; *b.* 3 Nov. of the German Asso. School in 1895. Entered the business bureau of the Bank of Japan on his graduation; transferred to the Ōmi Bank, 1898, and promoted to present post, 1910. *Recreations*: various. *Address*: No. 12, Jūniken-cho, Higashi-ku, Ōsaka. *Clubs*: the Ōsaka club, the Bankers' club.

Imao, Keinen (今尾景年), artist (Japanese painting), Yōsosai by *non de plume*; *b.* 1845 in Kyoto. Early studied painting from Tokyo Umekawa, *ukiyoye* drawer, and Shōnen Suzuki; is the art member of the Imperial House. *Address*: 19 Kinuya-cho, Sakai-machi, Ebisukawanoboru, Kamikyo-ku, Kyoto.

J

Jimbo, Kotora (神保小虎), geologist, *Rigakuhakushi*, Prof. of the College of Science in the Tokyo Imperial University, chair of geology, paleontology and mineralogy; *b.* May 1867, in Tokyo; 1st *s.* of Nagamune Jimbo; *m.* Shidzu, 1st *d.* of Tsunesaburo Jimbo. *Educ.:* graduated from the College of Science in the Tokyo Imperial University, 1887; studied in Germany, 1892—1894. Assistant-Prof. of the College of Science in the Tokyo Imperial University, 1894; *Rigakuhakushi,* June 1895; then Prof. of the College of Science in the Tokyo Imp. Univ. *Address:* No. 138, Komagome Higashi-katamachi, Hongoku, Tokyo. *Tel.:* 1290 Shitaya.

Jimyoin, Kitetsu (持明院基哲), Viscount (cr. 1884); Member of the House of Peers; *b.* Feb. 1865, in Kyoto; 2nd *s.* of Motosuke Ishino, and adopted by Mototomo Jimyoin; *m.* Hisa-ko, 1st *d.* of Mototomo Jimyoin, his foster-father. The Jimyoins is the descendant of the famous Kamatari Fujiwara, a well known loyal subject. Nominated Member of the House of Peers, 1906. *Address.:* No. 603, Mushakoji-tori-shimmachi, Kamikyoku, Kyoto.

Jindo, Sai-ichi (神藤才一), L. L. D. (University of Law in Paris); Member of the House of Representatives; *b.* 1859, in Kanagawa prefecture; *m.* Isa, sister of Masao Ibuki. *Educ.:* graduated from the Military Academy, 1877; resigning from the army studied in France, graduating from the University of Law in Paris, 1885—1895. Was Prof. of several schools and colleges in Tokyo. Member of the House of Representatives, 1900; decorated with 4th Order of Merit in recognition of his services during the Russo-Japanese War. *Publications:* History of Modern Diplomacy, etc. *Address:* No. 43, 1chome, Kobinada-daimachi, Koishikawa-ku, Tokyo. *Tel.:* 1290 Shitaya.

Jinno, Katsunosuke (神野勝之助), Chief of the Printing Bureau; *b.* Apr. 1868; 2nd *s.* of Mitsutada Arakawa, a *samurai* of Gifu-ken, and adopted by Matsu Jinno; *m.* Kimi, foster mother of Kikue Takayama, a *samurai* of Tokyo. *Educ.:* graduated from the College of Law in the Tokyo Imperial University 1896. Passed the Higher Civil Service Examination, 1896; Councillor of the Department of Agriculture and Commerce

1898; after serving in several Departments, was transferred to the present post. *Address:* Official House, No. 3, 2chome, Ōtemachi, Kōjimachi, Tokyo.

Jinno, Kinnosuke (神野金之助), Pres. of the Meiji Bank, Ltd., the Atsuta Savings Bank, Ltd., the Fukuju Life Insurance Co., Ltd., Dir. of the Nippon Fire Insurance Co., Ltd., Aud. of the Nagoya Electric Power Co., Ltd., the Mie Cotten Yarn Co., Ltd., the Chiyoda Gas Co., Ltd.; *b.* in 1849 in Aichi-prefecture; 4th *s.* of Kimpei Jinno; *m.* Toyo, *e. s.* of Count Ōgi. *Address:* No. 854, Teppochō, Nakaku, Nagoya. *Tel.:* 203 Kō *l. d.*

Jyo, Kadzuma (城數馬), Judge; President of Seoul Court of Appeal; *b.* Aug. 1864; 1st *s.* of Kumataro Jyo; *m.* Ichi, *adopted d.* of Gemboku Gyotoku. *Educ.:* graduated from the College of Law in the Tokyo Imperial University. Once was a member of the Tokyo City Council, and Member of the House of Representatives. *Address:* The Seoul Court of Appeal, Chong-lo, Seoul, Chosen.

Jōhōji, Goro (淨法寺五郎), Major-General, Commander of the 29th Brigade of Infantry; *b.* the 2nd *m.* of the 2nd *y.* of Keio (1866), Tochigi-ken. Sub-Lieut. of Infantry, July 1887; Lieut., Dec. 1890; Captain, Nov. 1896; Major, April 1902; Lieut. Colonel, April 1905; Colonel, Nov. 1907; Major-General, April 1912. *Decorations*: 5th Order of S. T., 3rd Order of R. S. *Address*: Otte-cho, Shizuoka-shi, Shizuoka-ken.

K

Kabayama, Sukenori (樺山資紀), Count, Admiral, Privy Councillor, the 2nd Class of the Golden Kite, the 1st Order of the Rising Sun; *b.* on the 10th of the 11th month in the 8th year of Tempo (1837); 3rd *s.* of Yosaburo Hashiguchi, a Satsuma *samurai; m.* Tomo, *d.* of Tajūro Yamamoto of Kagoshima. Played a distinguished part in the Restoration. Appointed Major, 1871; visited China and Formosa in the suite of the late Count Soejima, 1873; fought in Formosa under the

then Major-General Tani, 1874; sent to Korea in the suite of Kiyotaka Kuroda, 1875; Chief of Staff of the Kumamoto Division, 1876; took part and was wounded in Saigo's Rebellion; promoted Colonel and afterwards Major-General; then transferred to the Navy and appointed Rear-Admiral, 1880; created Viscount for distinguished services; promoted to Vice-Admiral, 1885; Vice-Minister, 1886; and then Minister for Navy, 1890—1892; Chief of the Naval Staff in the Sino-Japanese war; took part in the Battle of Yellow Sea being on board the transport *Saikyo Maru*. Appointed first Gov.-General of Formosa; then Home Minister, 1896—1897; and lastly Minister for Education, 1898—1900. Was created Count in recognition of his services during the Japan-China war. *Address:* Nagatacho, Kojimachi-ku, Tokyo. *Tel.:* 2290 Shimbashi.

Kaburagi, Makoto (鏑木誠), Rear-Admiral (on the reserve), 3rd Order of the Rising Sun; *b.* in 1857 at Kaburagi-mura in Chiba-prefecture; 2nd *s.* of Gen-etsu Shima of Ehime-prefecture. *Educ.:* studied at the Keio Univ. and grad. from the Naval School. Was charged with bringing out the *Chishima* which was sunk in the Inland Sea by a P. & O. steamer; afterwards was attached to the Naval Staff Board; afterwards on the Tokyo Fort Headquarters Staff; Naval Attache to the Embassy at London during

the late war. *Address:* Iriyamazu, Arai-mura, Ebara-gun, Tokyo.

Kada, Kinzaburō (賀田金三郎), representative member of the Kwantō Store-House Partnership; Director of the Ensuikō Salt Manufacturing Company, the Japan Shoes Manufacturing Company, the Hokkaidō Colliery and Steamship Company, the Fuji Life Insurance Company, the Oriental Life Insurance Company, and of the Japan Leather Company; Auditor of the Taiwan Sugar Manufacturing Company, and of the Gas Industry Company; *b.* the 9th *m.* of the 4th *y.* of Ansei (1859), in Ehime prefecture; 1st *s.* of Kyubei Kada; *m.* Michi, 1st *d.* of Senkō Nakamura, a *samurai* of Yamaguchi. *Address:* No. 44, Fūjimicho, Azabu, Tokyo. *Tel.:* 624 Shiba.

Kadono, Ikunoshin (門野幾之進), Pres. of the Chiyoda Mutual Life Insurance Co., Ltd., the 1st Engine and Locomotive Insurance Co., Ltd., Dir. of the Kyōdō Fire Marine Transporting Co., Ltd., Aud. of Toyokuni Bank, Ltd.; *b.* in 1856 at Toba in Shima; *e. s.* of Watari Kadono, a retainer of Toba clan; *m.* Shun, *e. d.* of Nozomu Watanabe of Tokyo. *Educ.:* studied at the *Keiōgijuku* (private Keiō Univ.). Began his career as a teacher of the *Keiōgijuku* at the age of seventeen; took part in democratic movements; was elected a member of the House of Representatives for Mie prefecture; travelled Europe and America, 1898; Vice-Pres. of the institution, 1902; organized the Chiyoda Life Insurance Co., 1904. *Address:* Kasumicho, Azabu, Tokyo. *Tel.:* 2203 Shiba.

Kadowaki, Shigeo (門脇重雄), farmer, Pres. of the Tottori Ag. Ind. Bank; ex-Member of the H. R.; *b.* 1832 in the province of Hoki; *s.* of Shigeaya Kadowaki, an old and well known family. *Educ.:* studied at the *Shōtokukan* (a clan school). Ex-Pres. of the Tottori Prefectural Assembly; has sat in the House three times; has been successful in reclamation work. A member of the *Seiyukai* (Constitutional party). *Address:* Wataru-mura, Saihaku-gun, Tottori-ken.

Kafuku, Rikitaro (加福力太郎), chief of the ocean section of the Osaka Mercantile S. S. Co., Ltd.; *b.* 1872 in Tokyo. *Educ.:* graduated from the Tokyo Higher Commercial School. *Address:* Kita-

yamacho, Minami-ku, Osaka.

Kadoya, Naoyuki (門谷尚志). chief secretary of Japan Cotton Merchants' Union; *b.* 3 Jan. of the 11th *y.* of Meiji (1878) in Matsuyama, Iyo province; *m.* Ara, 1899. *Educ.*: studied at Tokyo Higher Commercial School (no gra.) Served at foreign charge of the Japan Cotton Co., Ltd.; present post since 1908. *Recreation*: *utai*. *Address*: 7 chome, Kusunokicho, Kobe.

Kagami, Chuhichi (加賀美忠七), Managing Dir. of the Jōmō Muslin Co., Ltd., Dir. of the Tatebayashi Savings Bank, Ltd., and the 40th Bank, Ltd.; *b.* in 1849 in Gumma-prefecture; *e. s.* of Chūhichi Kagami; *m.* Tō, *e. d.* of Keijiro Takahashi of the same prefecture. *Address:* Tatebayashimachi, Gumma-ken.

Kagami, Shigeko (加賀美繁子), attached to the Imperial Household Dep't.

Kagami, Tōichiro (加賀美東一郎), Representing Partner of the Ishiwa Industrial Co., Dir. of the Kōshō Bank, Ltd.; *b.* in 1853 in Yamanashi-prefecture; 5th *s.* of Tatewaki Yada; *m.* Kura, heiress of Izaemon Kagami. Succeeded his adopted father in 1880. *Address*: Minami-Yashiro-mura, Higashi-Yashiro-gun, Yamanashi-ken.

Kagawa, Keizo (香川敬三), Count, Lord Steward of the Empresses Household, Privy Councillor, 1st Order of Merit; *b.* on the 15th of the 11th month in the 12th year of Tempō (1841) at Mito; 3rd. *s.* of Takasada Hasuda of a famous old family; *m.* Sumako, *y. d.* of Ban-ei Fujisawa of Niigata. Played a distinguished part on the side of the Fmperor in the Restoration. Isamu Kondo, a dauntless leader of the *Shuisentai* (Shogunate Picked Troops), was arrested by the Count. Began his career as an official of the Imp. Household Dep't. 1870; sent abroad, 1872; Master of Ceremonies, 1876; Secretary of the Dep't. 1877; has been in the present post since 1890 Made Viscount for services and promoted to Count after the late war. *Address*: Kioicho, Kojimachiku, Tokyo. *Tel.*: 277 Bancho.

Kagawa, Katsuhiro (香川勝廣), *proper name*: Kōjiro, sculptor; *b.* the 10th *m.* of the 6th *y.* of Kayei (1853) in Tokyo; *s.* of Sōshichi Kagawa. *Educ.*: studied sculp-

ture from Katsumori Kagawa. Was appointed instructor at the Tokyo Fine Art Academy, 1898; afterwards resigned the post; is now member of the Imperial Art Society. *Address*: No. 39 Sakurakicho, Shitaya, Tokyo.

Kagawa, Ki (香川輝), Governor of Keiki-do in Chōsen. *Address:* Jinsen, Chōsen.

Kagawa, Tomitaro (香川富太郎), Major-General, Commander of the 11th Brigade of Infantry; *b.* in 1853 in Hiroshima-prefecture; *e. s.* of Yuzuru Kagawa, a *samurai*; *m.* Iku, *y. d.* of Ken Megata, a *samurai* of Yamaguchi *Educ.:* graduated from the *Heigakuryō*. As a Military Cadet fought for the Government against Saigo; Sub-Lieutenant in 1877; Lieutenant in 1880; Captain in 1884; Major in 1892; Lieut.-Colonel in 1898; Colonel in 1901; Major-General in 1905. **Adjutant** to the 1st Army Division; then to the Tokyo Garrison; Chief of the Infantry Section of the War Office; Commander of the 25th Army Division; in the Chino-Japanese War took part as a commander of a battalion of the 1st Infantry Regiment; and also in the late war as Commander of the 48th Regiment of Infantry and the 24th Bridge of Infantry; was decorated with 2nd Order of the Rising Sun and 3rd Class of the Golden Kite as a war reward. *Address:* Kumamoto.

Kagaya, Chobei (加賀谷長兵衛), Vice-Pres. of the Akita Bank, Ltd., High-tax-payer; *b.* in 1858 in Akita-prefecture; *e. s.* of Kyuemon Kagaya; *m.* Taka, 3rd *d.* of Kiemon Minato of the same province. *Address:* Kamikawaguchicho, Akita-city.

Kageyama, Jin-emon (景山甚右衛門), Pres. of the Tadotsu Bank, Ltd., Dir. of the Sanuki Agricultural and Industrial Bank, Ltd., the Korean Business Co., Ltd., the Sanuki Electric Co., Ltd.; *b.* in 1855 in Kagawa-prefecture; *m.* Kane, 2nd *d.* of Yohichi Shioda of the same prefecture. Succeeded his father in 1873. *Address:* Tadotsumachi, Kagawa-ken.

Kagiwada, Sentaro (鍵和田專太郎), Commander of the 13th and 14th Destroyer Flotillas; *b.* 1868. Cadet in 1886; Commander in 1907. *Decorations:* 4th Order of the R. S. and 4th Class of the G. K. *Address:* Naval Office.

Kai, Orie (甲斐織衛), Trader; *b.* in 1850 at *Yedo*; *e. s.* of Rihei Kai, a *samurai* of Okudaira clan. *Educ.:* graduated from the *Keiōgiju-*

ku in 1872. Rendered services to the *Mikado* in the Restoration. Became Director of the Kobe Commercial School in 1877; organized the Kobe Chamber of Commerce; founded a trading company at Yokohama and became Manager of its New York branch; established himself at San Francisco in 1885. *Address:* Odawaracho, Kyobashi, Tokyo.

Kaijima, Tasuke (貝島太助), Proprietor of Kaijima Mining Co., Adviser to the Nōgata Storage Co., Ltd., Executive Partner of the Saiwaibukuro Works; *b.* in 1844 at Nōgata in the province of Chikuzen; *e. s.* of Eishiro Kaijima; *m.* Ino, *e. d.* of Risuke Nakamura of the same province. Was born in a humble cottage. Sent to a blacksmith as an apprentice for seven years; served in the Unshinji (a Buddhist temple) for a couple of years; then entered a mine as a labourer at the age of seventeen; when twenty was engaged by Tani Yahei, a cotton merchant at Nōgata; when twenty two started a mining business at Yamabe which was a failure; afterwards became a gambler; when thirty nine years old cut all connections with gamblers, and entered the Nishiyugeta mine as a leader of miners; began mining the Itoda Colliery as an adviser to Itsuda Katayama who is its proprietor, 1876; gained the sum of 2500 *yen* in connection with Saigo's Rebellion; again failed in business, 1878; earned about 8000 *yen*, 1885; after repeated failures finally became successful owing to the Sino-Japanese and Russo-Japanese wars; now regarded as one of the coal kings of this country. Was awarded 6th Order of Merit for business services. *Address:* Nōgata, Fukuoka-ken.

Kaino, Kōzo (改野耕三), farmer, Mem. of the House of Representatives; *b.* in 1857 at Shikama in the province of Harima; *e. s.* of Shigegoro Kaino; *m.* Yasue, *e. d.* of Jinshichiro Tabi of Hyōgo prefecture. Was appointed Chief secretary at the Dep't. of Agriculture and Commerce in the 1st Constitutional Cabinet. A leader of the *Seiyukai* (Constitutional party). *Address:* Toyookacho, Mita, Shiba, Tokyo. *Tel.:* 113 Shiba.

Kaji, Suekichi (加治壽衛吉), ex-Mem. of the House of Re-

Mem. of the House of Representatives, Representative Partner of the Tokyo Intelligence Agency, Director and Manager of the Yorozu Bank,

Ltd., was Dir. of the Tokyo Bond Trust Co., Ltd., and the Patent Bean Milk Co., Ltd., Auditor of the Tokyo Commercial Bank, Ltd.; *b.* in 1868 at Marugame in the province of Sanuki; 2nd *s.* of Shigekuni Kaji, a *samurai* of Kagawa-prefecture. *Address:* Marugame, Kagawa-ken.

Kaji, Teijiro (可兒悌次郎), Vet. Surgeon - Lieut. - Col., Chief of the Veterinary Dep't of the 15th Army Division; *b.* 1867 at Tokyo. Vet. Surgeon-Sub-Lieut. in 1894; Vet. Surgeon-Lieut. in 1896; Vet. Surgeon-Capt. in 1899; Vet. Surgeon - Major in 1904; Vet. Surgeon - Lieut. - Col. in 1909; 4th Order of the R. S. and 4th Class of the G.K. *Address:* Jugoshidan, Atsumi-gori, Aichi-ken.

Kaji, Yoshihiko (加地吉彦), Principal of the Numazu Commercial School; *b.* 1872 in Wakayama; *s.* of Masasato Kaji. *Educ.*: graduated from the Tokyo Higher Commercial School. Was professor of the Niigata Commercial School since 1901, of the Shizuoka Commercial school since 1905, and promoted to the present position in 1908. *Address*: No. 164, Soyeji, in the enclosure of the old Numazu castle, Numazu, Shizuoka-ken.

Kajikawa, On (梶川温), Expert to the Marine Products Bureau of the Agricultural and Commercial Department. *Address:* No. 11, Shiba-Park, Shibaku, Tokyo.

Kajitsuka, Shotaro (梶塚鎗太郎), Paymaster-Colonel, Chief of the Paymaster's Staff of the 8th Army Division; *b.* 1866 in Tokyo. Paymaster-Sub-Lieutenant (Oct. 1889); Paymaster-Lieutenant (Nov. 1893); Paymaster-Captain (May 1895); Paymaster-Major (Dec. 1903); Paymaster-Lieutenant-Colonel (Apr. 1905); Paymaster-Colonel (Dec. 1908). *Decorations:* 4th Order of the Sacred Treasure, 4th Order of the Golden Kite and 3rd Class of the Rising Sun. *Address:* the 8th Army Division, Hirosaki, Aomori-ken.

Kajiura, Juzo (梶浦重藏), Civil Eng. of the Dep't of Communications; *b.* in 1855 in Tottori-prefecture; *e. s.* of Seizo Kajiura, a *samurai*; *m.* Suzu, *e. d.* of Tsukasa Odani of the same prefecture. *Educ.:* grad. Engineering at the Tokyo Imp. Univ., 1892. Entered the Com. Dep't as Electric Eng., 1892; sent abroad for engineering purpose, 1899—1900. *Address:* No. 22, Shinzaka-cho, Akasaka-ku, Tokyo. *Tel.:* 2400

Shimbashi.

Kajiwara, Nakaji (梶原仲治), Dir. of London Agency of Nippon Bank; *b.* 1871 at Shōnai, in Yamagata-prefecture; *m.* Umeko, *d.* of Jun-ichi Shimada. *Educ.*: grad. English Law in the Tokyo Imp. Univ., 1897. Entered the bank, 1897; sent abroad for three years; travelled Manchuria, Northern China, and Korea during the late war; appointed present post, 1906. *Recreations*: reading and horticulture. *Address*: Nakanoshima, Kitaku, Osaka. *Tel.*: 465 Higashi.

Kajiwara, Tatsuhiko (梶原龍彦), Director of the Moji Epidemic Hospital. *Address*: Moji.

Kakehi, Katsuhiko (筧克彦), *Hōgakuhakushi* (Dr. of Law), Prof. of the Law College of the Tokyo Imp. Univ.; *b.* 1872 in Nagano-ken; *s.* of Bokurō Kakehi. *Educ.*: graduated from the College of Law of the Tokyo Imp. Univ., further studied in Germany (Berlin Univ.), 1898–1903. Assist. Prof. of the Law College of the Tokyo Imp. Univ., 1900; present post, 1903. *Publications*: "Jurisprudence," "philosophy of Buddha," etc,, *Recreation*: study of religion. *Address*: No. 7. Kitamachi, Ushigome, Tokyo. *Tel.*: 2435 Bancho.

Kakehi, Kisaburo (筧喜三郎), Pres. of the Owari Weaving Bank, Ltd., Representative Partner of Daiki & Co., Dir. of the Commercial Bank, Ltd.; *b.* in 1862 in Aichi-prefecture; *e. s.* of Gihei Kakehi; *m.* Kimie, *e. d.* of Hidesuke Hattori of the same prefecture. *Address*: Okimachi, Nakajima-gun, Aichi-ken.

Kakehi, Takebumi (筧武文), Chief Procurator of Niigata District Court.; *b.* in 1850 in Okayama-prefecture; 6th *s.* of Kōki Kakehi, a *samurai*; *m.* Chisa, *y. s.* of Kensaku Ōshima of Aomori-prefecture. Began his career as an official of Osaka-fu, 1872; was appointed Procurator, 1884; present post, 1906. *Address*: Gakkomachi, Niigata.

Kakeshita, Jyūjiro (掛下重次郎), 3rd Order of the Rising Sun, Judge of the Supreme Court; *b.* in 1857 in Saga-prefecture; 2nd *s.* of Jyūshū Kakeshita; *m.* Gie, *y. sister* of Kiichiro Hiranuma.

Educ.: grad Law at the Government Law School, 1884. Was appointed Judge, 1885; Sectional Chief of the Nagoya District Court; then of the Osaka Appeal Court; was promoted to present post, 1898. *Address:* Nishi-Ōkubo, Tokyo.

Kakihara, Takekuma (柿原武熊), Dir. of Osaka District Court; *b.* 1862 at Saga; *s.* of Haruhiko Kakihara, a *samurai* of the Nabeshima clan; *m.* Chiyo-ko, 2nd *d.* of Taneaki Harada. *Educ.:* grad. Law in the Tokyo Imp. Univ., 1888. Probationary Judge, 1888; Judge of Sendai D. C., 1890; J. of Miyagi Appeal Court, 1894; J. of the Tokyo A. C., 1897; Dir. of the Maebashi D. C., 1899; Chief of Section of the Tokyo A. C., 1900; J. of the Supreme Court, 1903; Dir. of the Kyoto D. C., 1905; present post, 1904. *Recreations:* reading, physical exercises, pictures and writing. *Address:* Nishiku, Osaka. *Clubs: Hōsō-club* (Judicial Club), *Yūkyū-club* (Post Billiard Club), *Kangoku-tengu-kai* (Prison Archery Club). *Tel.:* 5 Nishi.

Kakinuma, Tanizo (柿沼谷藏), cotton-thread dealer, Special Mem. of the Tokyo Chamber of Commerce, Pres. of the Shimozuke Cotton Yarn Co., Ltd., Dir. of the Tokyo Woollen Textile Co., the Oriental Co., Ltd., the Oriental Flour Mill, Ltd., Aud. of the 1st Mutual Life Insurance Co., Ltd., and the Kanamachi Tile Mfg. Co., Ltd.; *b.* in 1854 at Tatebayashi; 2nd *s.* of Seizo Masuyama and adopted by Tanizo Kakinuma; *m.* Hana, 2nd *d.* of his adopted father. Succeeded his adopted father in 1881. Once sat in the House of Representatives; a member of the Nihonbashi Ward Assembly; was on the staff of the *Mankan-kigyokyokai* (Manchurian and Korean Development Association). *Address:* Koamicho, Nihonbashiku, Tokyo. *Tel.:* 3632, 157. *l. d.* Naniwa.

Kakinuma, Takeo (柿沼竹雄), Commissioner of Yamanashi-prefecture. *Address:* Kōfu, Yamanashi-ken.

Kakizaki, Tomisaburo (蠣崎富三郎); Major-General, Commander of the 2nd Infantry Brigade; *b.* in 1861 in Fukushima-prefecture; 3rd *s.* of Seishi Kakizaki; *m.* Takeō, *e. d.* of Genzo Sakada. *Educ.:* grad. from the Military College and the Military Academy. Sub-Lieut., 1883; Lieutenant, 1887; Captain, 1891; Major, 1896; Lieut-

Colonel, 1901; Colonel, 1903; Major-General, 1909. Was attached to the General Staff for a time; took part on the Staff of the 1st Army in the China-Japan war; and distinguished himself in the late war as Chief of the Commissariat Staff of the 4th Army. Was awarded 3rd Class of the Rising Sun and the Golden Kite. *Address:* No. 115, Harajuku, Tokyo.

Kako, Momotsugu (賀古桃次), *Igakuhakushi* (ophthalmologie), Prof. of the Aichi Prefectural College of Medicine. *Address:* Higashi-Uomachi, Higashi-ku, Nagoya. *Tel.:* 2108.

Kaku, Kumajiro (賀來熊次次), Prof. of the 3rd High School; *b.* the 3rd *m.* of the 1st *y.* of Manyen (1864) in the province of Bungo; 2nd *s.* of the late Magozo Kaku, a *heimin* of Oita-ken; *m.* Tsune, 4th *d.* of Ichirobei Minami, also an Oita *heimin*. *Educ.:* Graduated from the *Meiji Hōritsu Gakko* (present Meiji Univ.). An official in the Home Department (1884); Instructor to the former Higher Middle School (1888) and then present post. *Address:* Sakuragicho, Tōnodan, Kamikyoku, Kyoto.

Kaku Sagataro (加來佐賀太郎), Secretary to the Communication Bureau of the Formosan Government, Chief of its General Affairs' Section. *Address:* Official Residence, 5 chome, Shoinmachi, Taihoku, Formosa.

Kakuta, Kinichiro (角田勤一郎), Editor of the *Tokyo Nichi Nichi* and the *Osaka Mainichi*, his *nom de plume* being "Koko Kakaku;" *b.* September, 1869 at Omiya Shidzuoka Prefecture; *s.* of Kuwataro Kakuta; *m.* Moto, *e. d.* of Jōji Kawakami, in 1901. *Educ.*: graduated from the Numazu Middle school and the Keio University, and studied Chinese poetry and classics from Kenji Nawa, Choku Tanabe and Kozan Ono. Was editor of the *Kokumin Shimbun* and the *Kokumin no Tome*, 1897–1898; teacher in a Chinese college in Shanghai in 1898; editor of the *Osaka Asahi*, 1898–1905, and present position since 1905. *Publications*: "Shikoku Shokan" (詩國小觀), "Shutsumon Issho" (出門一笑), "Rishu Jokei" (理趣情景), "Ōshinroku" (鷗心錄), all of which are the collection, of his essays, and various other works. *Address*: No. 107, Omiya, Shidzuoka Prefecture or No. 10 Nishikata-machi, Hongo,

Tokyo.

Kamada, Eikichi (鎌田榮吉), Pres. of the Private Keiō University, Mem. of the House of Peers and the High Educational Council; *b.* in 1857 at Wakayama in Kishū; *e. s.* of Shūzo Kamada, a *samurai*; *m.* Hyaku, *e. d.* of Kakichi Asano of Tokyo. *Educ.:* studied at the *Keōgijuku* (Private Keiō Univ.). Began his career as teacher of his alma mater; was appointed principal professor of the *Zōshikan* (the present 7th High School) 1881—1883; Dir. of the Ōita Middle and Normal Schools; was elected a member of the House of Representatives for Wakayama, 1893; travelled Europe, 1896—1898; on returning became Pres. of the Keiō University. *Publications:* Dokuritsu-Jison (Independence and self-respect). *Address:* Mita, Shiba-ku, Tokyo. *Tel.:* 418 Shiba.

Kamada, Fusaji (鎌田房次), Pres. of the Takamatsu 114th Bank, Ltd., Dir. of the Takamatsu Timber Co., Ltd.; *b* in 1840 in Kagawa-prefecture; 2nd *s.* of Katsuya Ninomiya, a *samurai*; *m.* Matsu, 2nd *d.* of Kyukichi Fukuya of the same prefecture. *Address:* Hatagocho, Takamatsu.

Kamava, Chūdo (釜屋忠道), Chief Staff on Yokosuka Adm. Rear-Adm.; *b.* in 1861 at Yonezawa in the province of Ugo; 3rd *s.* of Keisuke Kamaya, a *samurai*. *Educ.:* grad. from the Naval Col., 1884. 2nd Sub-Lieut., 1886; Lieut., 1889; Lieut.-Com., 1897; Com., 1899; Capt., 1905; Rear-Adm., 1910. Took part as a staff officer of the 3rd Squadron in the Chino-Japanese war and also as Capt. of the warship *Tatsuta* in the late war. Was decorated for his services with the 3rd Order of Merit and 4th Class of G. K. *Recreation:* reading. *Address:* Zushi, Sagami.

Kanbe, Aya (神戸綾), Pianist, Prof. of the Tokyo School of Music. *Educ.:* graduated from Wabutsu (French - Japanese) Girls' School, the Tokyo School of Musics and studied at Paris for 2 years. *Address:* Suzukicho, Surugadai, Kanda, Tokyo.

Kamaya, Rokuro (釜屋六郎), Naval Captain, Commander of the *Aki* (Battleship); *b.* in 1870. *Educ.:* Naval Academy. Lieut.-Commander, Oct. 1888; Commander, July 1904; Captain, Oct. 1909. Was Commander of the *Chitose* of War-ship; present post since Dec. 1912. *Decorations*: 3rd Order of

R. S., 4th Order S. T. 4th Class of G. K.

Kambe, Masao (神戸正雄), *Hōgakuhakushi*, Prof. of Kyoto Imp. Univ.; *b.* 1877 at Ichinomiya in the province of Owari. *Educ.:* grad. Politics in the Tokyo Imp. Univ., 1900; sent abroad for study, 1904—1908. Prof. on Economics and Finance at Waseda Univ. and the Gov. Tokyo Foreign Language School, 1900; Assist. Prof. of Kyoto Imp. Univ., 1902; Prof. of the Univ., 1907. *Publications:* "Lectures on Political Economy;" "Outlines on Finance;" "Essays on Public Loans" "Essays on the Redemption of National Debt"; "Essays on the Grain Tariff"; "Essays on Agriculture Emigration to Korea"; "Socialism and History of the Social Movement"; "Der Russirch-Japanische Kréeg und Die Japanische Volkswirthschaft." *Recreation:* travelling. *Address:* Okazakicho, Kyoto.

Kamei, Chuichi (亀井忠一), book-dealer (firm name Sanshōdō), Managing Director of the Nihon Book Co., Ltd., and Director of the *Tōakōshi*, Ltd.; *b.* in 1856 at Tokyo; 5th *s.* of Suido Nakagawa, a *samurai;* was adopted by Sutehachiro Kamei; *m.* 2nd *d.* of Yojuro Kamei, proprietor of the *Sanseido* (book-store). Published many books (text books, dictionaries and encyclopædia). *Address:* Urajimbōcho, Kanda, Tokyo. *Tel.:* 3316; 72; 1749 Honkyoku.

Kametaka, Tokuhei (亀高徳平), *Rigakuhakushi*, Prof. of the Tokyo Higher Normal School; *b.* 1872 in Okayama-ken; *s.* of Shinichiro Kametaka. *Educ.:* graduated from the College of Science of the Tokyo Imp. Univ. in 1897; studied in England and Germany, 1907–1910. Present post since 1910. *Publications:* Text-book of Chemistry, etc. *Address:* No. 110, Hakusan Goten-machi, Koishikawa-ku, Tokyo.

Kametani, Seikei (亀谷聖馨), author and lecturer, and principal of the Meikyo Gakkai, a society devoted to the moral training of the youth; his *nom de plume* is "Tenson" or "Kegon Gakujin;" *b.* 1861 in Kyoto; *s.* of Koretaka Kametani; *m.* Nakako Nambu, aunt to Meibi Nambu, *samurai* of Nagasaki Prefecture, in 1894. *Educ.:* graduated from the Normal school, studied philosophy in the Meirin Gijuku, and studied Buddhist classics in Tōdaiji Temple, Nara. Was school teacher or journalist for 20 years. *Publications:* "Wa-

gakokutai to Shūkyo" (Our National Character and Religion), "Kyōiku Chokugo to Shyukyo" (Imperial Rescript on Education and Religion), "Seishin Kowa" (Moral lectures) "Kōino Zettai to Nihon Minzoku" (Sanctity of the Imperial Throne and Japanese) and others. *Recreations*: poetry, collection of the writings and pictures, wrestling and travelling in regions of fine scenery. *Address*: No. 54, Sangenya, Azabu, Tokyo. *Tel.*: 3080 Shiba. *Clubs*: *m.* of Philosophical Association, Doki Club, Tōakyokai, Nihonkyokai, Animal protect society, and director of Yōmeigakukai, Jogukyokai.

Kamiashi, Asasaburo (神足淺三郎), Presiding Director of the Akashi Industrial Bank, Ltd., and Auditor of the Okubo Products Co., Ltd.; *b.* in 1861 in the province of Harima; 2nd *s.* of Chōjiro Kamiashi; *m.* Hisa, *y. sister* of Denshiro Itō of Hyōgo-prefecture. *Address*: Rinzaki-mura, Akashi-gun, Hyōgo-ken.

Kamiizumi, Tokuya (上泉德彌), Rear-Adm., Com.-in-Chief of the Ōminato Secondary Adm.; *b.* on the 25th of the 9th month in the 1st year of Keiō (1865); *e. s.* of Seijiro Kamiizumi of Yamagata-prefecture; *m.* Kyu, *d.* of Ryokusuke Igarashi of the same prefecture. *Educ.*: the Naval College and the Naval Academy. 2nd Sub-Lieut., 1888; promoted to Rear-Adm., 1909. Capt. of the armored cruiser *Ikoma* and the battleship *Satsuma*. Fought on board the *Tatsuta* in the Sino-Japanese war, and also took part in the Boxer Trouble. Attached to the Naval General Staff as a staff officer in the late war. Decorated with 3rd Class of R. S. and G. K. after the war. *Address*: Ōminato, Shimokita, Aomori.

Kamikawa, Shoichi (上川正一), Chief Procurator of the Matsuyama District Court; *b.* 1861 in *Choshu*; *m.* Haru, 2nd *d.* of Kichida Akita of the same province. Began his career as a small official in the Hiroshima Court, 1882; Assist.-Proc., 1883; appointed Proc. of the Fukuoka D. C.; Chief Proc. of the Ōita D.C.; then that of the Toyama D. C.; and transferred to the present post, 1908. *Address*: Matsuyama.

Kamimura, Hikonojo (上村彦之丞), Baron. Admiral Supreme Military Councillor since Nov. 1911, Mem. of the Flag Officers' Council,; *b.* on the 1st of the 5th month in

the 2nd year of *Kaei* (1849) in Satsuma ; *e. s.* of Fujikazu Kamimura, a *samurai ; m.* Sadako, 2nd *d.* of Bengoro Iguchi of Tokyo. *Educ.* : grad. from the Naval College. Sailed to U. S. A. The Baron was on board the warship *Denrai* which protected port of Kobe in Saigo's Rebellion in 1877 ; was appointed 2nd Sub-Lieut., 1877 ; Staff of the Yokosuka Admiralty ; Captain, 1894; fought in the Sino-Japanese war as Commander

of the cruiser *Akitsushima* ; Rear-Adm., 1899 ; Chief Staff of the Standing Squadron ; Vice-Admiral, 1903 ; Commander-in-Chief of the Standing Squadron ; promoted to be a full Admiral, Nov. 1910. The Admiral rendered distinguished services in the late war as Commander-in-Chief of the 2nd Squadron; after repeated disappointment he at last found and sank the *Rurik* and seriously damaged the *Gromoboi* and the *Rossia* in an encounter, off the eastern coast of Korea on Aug. 14th in 1905 ; and humanely saved the 613 Russian sailors who were struggling among the waves. He ordered his men, it is said, to exercise the utmost care in rescueing them, together with some birds and other creatures floating on the sea. When the transport *Kinshumaru* with the soldiers of the 9th Company of the 37-th Regiment of Infantry was destroyed by the *Rossia* and the transport *Hitachimaru* with the men of the 2nd Body Guard Reserve 1st Infantry Regiment was sunk by the *Rurik* off Okinoshima, causing the blood of the nation to rise to fever heat, such was the desire for revenge that some fanatics even presented daggers to the Admiral to commit *harakiri* for *Bushido's* sake, thinking that the sinking of the ships were due to the Admiral's failure to catch the Russian war-ships. But his final glorious victory over the Vladivostock squadron and magnanimous conduct towards the beaten enemy restored his

reputation. He also took an important part in the Battle of the Japan Sea. Rewarded with the title of Baron, and invested with Grand Cordon of Rising Sun and 1st Class of Golden Kite as a war honour. After serving as Commander-in-Chief of the Yokosuka Admiralty and of the 1st Squadron was appointed present post. *Address:* No. 123, Kamimeguro, Tokyo.

Kamimura, Ōsuke (上村翁助), Commander of the *Sagami;* Captain; *b.* in 1869. *Educ.:* graduated from the Naval College. Commander in 1902; Captain in 1907. Took part in the late war and was decorated with 3rd Order of the Rising Sun and 4th Class of the Golden Kite as a war reward. *Address:* Naval Office.

Kamio, Mitsuomi (神尾光臣), Lieut.-General, Commander of the 18th Army Division; *b.* in the 1st month of the 2nd year of Ansei (1855) in the province of Shinshū. *Educ.:* graduated from the *Kyōdōdan* (defunct Military Non-Commissioned Officers' School). Appointed Sub-Lieutenant in 1879; Lieutenant in 1882; Captain in 1885; Major in 1891; Lieutenant-Colonel in 1895; Colonel in 1897; Major-General in 1902; Lieut-General in 1908. Stayed in China for many years as Military Attaché to the Japanese Legation at Peking; held the post of Chief of staff to the 1st and 10th Army Divisions, and the Kwantung Governor-General; Commander of the Japanese Troops in North China, then of the 1st Infantry Brigade of the Imperial Body Gaurd. Took part in the Sino-Japanese war on the staff of the 2nd Army and was also a member of Marshal Ōyama's staff; as Commander of the 22nd Infantry Brigade in the late war he distinguished himself by his bravery in the besieging of Port Arthur. After the war was decorated with the 2nd Class of the Rising

Sun and the Golden Kite; was Commander of the 9th Army Division until Dec. 1912, and *Address:* Kurume, Fukuoka.

Kamitari, Shoki (神足勝記), Expert to the Imperial Household Forestry Bureau; *b.* the 9th *m.* of the 2nd *y.* of Ansei (1855) in Kumamoto, province of Higo; *e. s.* of Asayemon Kamitari and adopted by the late Shinhichi Kamitari; *m.* Taki, *e. d.* of Mototaka Moji, a *samurai* of Kagoshima-ken. *Educ.:* studied in the Engineering Course of the former *Tokyo Daigaku Nanko.* Teacher to the Tokyo Foreign Language School (1876); has been an official in the Department of the Interior and of Agriculture and Commerce, then Expert to the Imperial Estates Bureau and then present post. *Address:* No. 1514, Araijuku, Iriarai-mura, Ebara-gun, Tokyo.

Kamiya, Dembei (神谷傳兵衛), a Partner of the Kamiya Saké Brewing Co., Dir. of the Asahi Pharmaceutical Co., Ltd., Aud. of the Tokyo R'ly Co., Ltd., Adviser to the Kyūshū Coal Mining Co., Ltd.; *b.* in 1855 in the province of Mikawa; 2nd. *s.* of Hyōsuke Kamiya; *m.* Chiyo, *e. d.* of Sensuke Tahara of Tokyo. At the age of seventeen came up to the capital and failed in business through speculation; was employed in a French wine store and studied the art of making wine; started as a vintner at Hanakawado in Tokyo, 1889; has a vineyard of about 300,000 *tsubo* in Ibaraki-prefecture, 1897; organized an alcohol distillery at Asahigawa in Hokkaido, 1899; went abroad for commercial purposes, 1910. *Address:* Hanakawadocho, Asakusa-ku, Tokyo. *Tel.*: 611 *l. d.* Shitaya.

Kamiya, Sokichi (神谷惣吉), Representing Partner of Kameoka & Co., Pres. of the Nakaizumi Savings Bank, Ltd., Dir. of the Nakaizumi Transporting Co., Ltd., the Ryuto Timber Co., Ltd., the Nakaizumi Bank, Ltd., and the Nakaizumi R'ly Co., Ltd.; *b.* in 1863 in Shizuoka-prefecture; 2nd *s.* of Bunhichi Kamiya; *m.* Tada, *e. s.* of Takegoro Watarimizu of the same prefecture. Succeeded his father in 1900. *Address:* Nakaizumicho, Iwata-gun, Shizuoka-ken,

Kamiya, Toyotaro (神谷豊太郎), Prof. of the Port Arthur Engineering College; Chief of the School of Mining and Metallurgy of the same College; *b.* June, 1868, in Wakayama; *m.* Haru-ko, 3rd *d.* of the late Mitsu Kanō, Secretary of the Board of Audit. *Educ.:* studied in the Preparatory Course of the Tokyo University; graduated from the College of Science in the Tokyo Imperial

University, 1893; studied Metallurgy in Germany and America by the order of the Department of Education 1903-1905. Lecturer of the Higher Commercial School 1893-1895; Prof. of the 2nd High School; Prof. of the 5th High School 1897-1909; present post, 1909. *Recreations*: Music. *Address:* Official Residence, Nisshimmachi, Port Arthur. *Tel.:* 373 Port Arthur.

Kamiya, Tsuzuku (上谷續), director of the Hongkong branch of the Osaka Shosen Kaisha, Lt'd (Osaka Mercantile S. S. Co.); *b.* 1873 in Hyogo-ken. *Educ.*: studied at Dōshisha in Kyoto. *Address*: branch of O. S. K., Hongkong.

Kamiyama, Junji (神山潤次) ex-Director of the Railway Board; *b.* Oct. 1870; *e. s.* of Jō Kōyama of Kumamoto-ken; *m.* Masa. *Educ.*: graduated from the College of Law of the Tokyo Imp. Univ. in 1895. Counsellor of Aomori-ken, 1896; successively appointed private secretary to Minister of Justice, secretary of the House of Representatives and counsellor to the Home Dep't as additional post; made an investigation tour of Europe and America, 1902; private secretary of Minister of Agr. and Com., and in addition secretary of the H. R. 1903; counsellor to the Agr. and Com. Dep't, 1904; director of the Marine Product Bureau of the Agr. and Com. Dep't, Nov. 1906; Governor of Gunma-ken afterward; last post, Dec. 1912—Mar. 1913; decorated with 4th Order of Merit. *Address*: 34, 5chome, Shim-machi, Akasaka-ku, Tokyo. *Tel.*: 2109 Shimbashi.

Kamiyama, Mannoshin (上山滿之進), Governor of Kumamoto-ken since Dec. 1912; *b.* 1869 in *Choshu. Educ.:* grad. Law in the Tokyo Imp. Univ., 1895. Councillor of Aomori-ken; then of Yamaguchi-ken; filled a similar post at the Legislation Bureau; Judge of the Court of Administrative Litigation; then transferred to director of the Forestry Bureau of the Agr. and Com. Dep't, 1908. *Address:* Kumamoto.

Kamo, Idsuo (加茂嚴雄), Rear-Admiral of Engineering; *b.* in 1869 in Tokyo; *s.* of the late Kamo, Shinto Priest of the *Yasukunijinsha* (military shinto shrine). *Educ.:* graduated from the Naval Engineering College in 1885. 2nd Commander of Engineering in 1897; Commander of the same in the same year; Captain of the same in 1904; Rear-Admiral in 1911. Took part in the late war and was decorated

with 3rd Order of the Rising Sun and 4th class of the Golden Kite. *Address:* Naval Office.

Kamoi, Takeshi (鴨居武), *Kōgakuhakushi* (Doctor of Engineering), Prof. of the Engineering College of the Tokyo Imp. Univ. (Chair - Applied Chemistry). *Address:* No. 153, Higashikatamachi, Komagome, Hongo, Tokyo.

Kamon, Keitaro (加門桂太郎), *Igakuhakushi*, Prof of the College of Medicine of the Kyoto Imp. Univ. *Address:* The Kyoto Imp. Univ., Kyoto.

Kamoshita, Jinji (鴨下甚治), Auditor of the Senju Bank. *Address:* 1493, Yagoroshinden, Ayase-mura, Minami-atachi-gun, Tokyo.

Kamoshita, Matsujiro (鴨下松次郎), Expert of the Agricultural Experiment Farm; *b.* in 1861 in Kōchi-prefecture; *m.* Masu, *e. d.* of Ken Fukao of Kōchi. Assist.-Expert of the Agricultural and Commercial Dep't, 1890; Expert, 1891; sent abroad for agricultural purposes, 1900; on returning was appointed present post. *Address:* Kita-Iga-cho, Yotsuya-ku, Tokyo.

Kan, Seii (菅正懿), Expert of the Shizuoka Prefecture; *b.* in 1864 in Kumamoto-ken; *e. s.* of Masahide Kan, a *samurai*; *m.* Yukie, 2nd *d.* of Hōrin Chō of Saga-ken. *Educ.: Nōgakushi* (bachelor of agriculture), 1892. Has held the post of Expert for the prefectures of Fukuoka, Nara, Hiroshima, Nagano, before accepting present post, 1908. *Address:* Nishi-fukakusamachi, Shizuoka.

Kanai, En (金井延), *Hogakuhakushi* (economics and finance), Prof. of the Tokyo Imperial University; *b.* in 1865 in Shizuoka-prefecture; *e. s.* of Kaizo Kanai; *m.* Kiyo, *e. d.* of Baron General Ōkubo. *Educ.:* grad. from the Literature College in the Tokyo Imperial University, 1885; studied economics and finance in Germany and England, 1886-1890. On returning was appointed present post. Is famous as one of the seven professors who took a stand against the Katsura Cabinet in connection with the Portsmouth treaty. *Address:* Yanaka-Tennoji-machi, Shitaya-ku, Tokyo.

Kanamaru, Kiyotsugu (金丸清緝), Commander, *Aide-de-camp* to H. I. H. Prince Yorihito; *b.* in 1871. Cadet in 1889; Commander in 1909. *Decorations:* 4th Order of the R. S. and 4th Class of the G. K. *Address:* Naval Office.

Kanamori, Tsūrin (金森通倫), Social reformer. *Educ.:*

graduated from the *Dōshisha* College.

Kanamori, Kwanyo (金森觀陽), artist, Japanese painter; *b.* the 15th *y.* of Meiji (1882) in Toyama-city, Etchū province; *s.* of Matashichi Kanamori; *m.* Yoneko, 1st *d.* of Shoshichi Takagi, 1907. Exhibited his masterpieces in various exhibitions and was awarded many prizes. *Recreations*: music, travelling. *Club*: Taisho art society.

Kanasugi, Eigoro (金杉英五郎), *Igakuhakushi* (otonasopharyn), Proprietor of the Kanasugi Nose and Ear Hospital, Prof. of the Naval Medical College; *b.* in 1865 in Chiba-prefecture; 2nd *s.* of Yoemon Kanasugi; *m.* Matsu, *e. d.* of Jun-ichi Shimada of Choshu. *Educ.:* studied in Germany, 1881—1891. On returning founded his hospital at Koga-cho in Kanda; represented the Empire at the International Otonasopharyn Conference at Vienna 1908, to be elected its honorary president. *Address:* Koga-cho, Kanda, Tokyo. *Tel.:* 2101 Honkyoku.

Kanayama, Senjiro (金山千次郎), Paymaster-Lieut.-Colonel, Chief of the Pay Dep't of the 10th Army Division; *b.* in 1861 in Shimane-prefecture. Paymaster-Sub-Lieut. in 1891; Paymster-Lieut. in 1894; Paymaster-Captain in 1897; Paymaster-Major in 1902; Paymaster-Lieut Colonel in 1906. *Decorations:* 4th Order of the R S. and 4th Class of the G. K. *Address:* Himeji-city, Hyogo-ken.

Kanazawa, Matsuemon (金澤松右衛門), high-tax-payer; *b.* in 1856 in Akita-prefecture; *e. s.* of the deceased Matsuemon Kanazawa; *m.* Kō, 4th *d.* of Denzaemon Kodama of the same prefecture. A large country landowner; is a well known philanthropist. *Address:* Shimo-Araki-mura, Minami-Akita-gun, Akita-ken.

Kanazawa, Nihei (金澤仁兵衛), fertilizer merchant; *b.* in 1878 at Ōsaka; *e. s.* of Nihei Kanazawa. Succeeded his father in 1899. *Address:* Utsubu-Kitadōri, Nishi-ku, Osaka. *Tel.:* 502 *l. d. Nishi.*

Kanazawa, Nisaku (金澤仁作) Dir. of the Settsu Spining Co.; *b.* 1861 in Osaka; 2nd *s.* of Uemon Kanazawa; *m.* Nobu, *e. d.* of Yauemon Hayami, Kyoto. Once was hedman of the west district in Osaka. *Address:* No. 213, Kyomachi-hori-dori, Osaka. *Tel.:* 2006 Nishi.

Kanazawa, Risuke (金澤利助), pawnbroker; large landowner; *b.* Sept. 1874, in Ōsaka; 2nd *s.* of Risuke Kanazawa; *m.* Shidzu, 4th *d.* of Genzo Takeshima. *Educ.:*

studied Chinese Classics; studied in the Preparatory Course of the Higher Middle School. Once was Member of the Ōsaka Chamber of Commerce; Member of the Ōsaka City Assembly; ete. *Club.* Seiyukwai. *Recreations*: Pictures and writing; *Joruri* (ballad-drama). *Address:* No. 29, Sakamachi, Minami-ku, Ōsaka. *Tel.:* 38 Chō Minami, 438 Chō Minami.

Kanazawa, Shozaburo (金澤庄三郎), *Bungakuhakushi*; Linguist; Prof. of the Tokyo Foreign Language School; Lecturer of the Tokyo Imperial University; *b.* May, 1872, in Ōsaka; 1st *s.* of Genzaburo Kanazawa; *m.* Toki, 1st *d.* of Chikatomo Sawae. *Educ.:* graduated from the College of Literature in the Tokyo Imperial University 1896; studied in Korea; graduated from the Tokyo Imp. Univ. Hall 1901. Prof. of the Tokyo Foreign Language School, 1901; made a tour of Europe and America. *Publications:* On the origin of the Japanese and Korean Languages; Studies in Japanese Language; Japanese Dictionary; etc. *Address:* No. 7 Komagome-Akebono-cho, Hongo-ku, Tokyo. *Recreations:* Japanese and European musics.

Kanda, Kikujiro (神田菊次郎), Paymaster-Lieut.-Colonel, Chief of the Pay Dep't of the 5th Army Division; *b.* in 1869 in Yamaguchi-Prefecture. Sub-Lieutenant of Infantry in 1892; Lieutenant in 1894; Captain in 1898; Paymaster-Major in 1903; Paymaster-Lieut.-Colonel in 1907. *Decorations:* 4th Order of the R. S. and 4th Class of the G. K. *Address:* Hiroshima-city.

Kanda, Naibu (神田乃武), Baron, A.M., Prof. on English in the Peers' School and of the Tokyo Higher Commercial School; *b.* on the 27th of the 2nd month in the 4th year of *Ansei* (1857) at Tokyo; 2nd *s.* of Nagayo Matsui, and adopted into the family of the late Baron Kōhei Kanda, a well known Dutch scholar; *m.* Kumachiyo, *e. d.* of Hideomi Takagi, a Nabeshima *samurai*. *Educ.:* grad. from the Amherst College., Mass, U. S. A. 1871—1884. On returning he was appointed Prof of the Tokyo Imp. Univ.; transferred to the Tokyo Higher Commercial School; and then to the Peers' School; was once Dir. of the Government Foreign Language School 1888—1900; sent abroad for educational purposes 1900—1901. The Baron is an acknowledged authority on

language teaching. *Address:* Iida-machi, Kojimachiku, Tokyo. *Tel.:* 1470 *Bancho.*

Kanda, Raizo (神田鐳藏), stock-broker, mem. of Tokyo Chamber of Commerce; *b.* in 1872 in Aichi-prefecture; *e. s.* of Seizaburo Kanda. When very young he started in the stock broking profession in his native province and then opened an office in Tokyo. His firm is known as the "*Momijiya.*" A well known broker. *Address:* Sakamotocho, Nihombashiku, Tokyo (Office); Sadoharacho, Ichigaya, Ushigomeku, Tokyo. *Tel:* 306 l. d. Naniwa (Office), 803, l. d. Bancho.

Kanda, Seiemon (神田清右衛門), Pres. of the Kumano Joint Bank, Ltd., Dir. of the Kii Marine Products Co., Ltd., the Kinokuni Bank, Ltd., Aud. of the Kushimoto Bank, Ltd.; *b.* in 1853 in Wakayama-prefecture; 2nd *s.* of Tsunehichi Yakura; *m.* Kiku, *e. d.* of Iemon Tajima of the same province. *Address:* Kushimoto cho, Nishimuro-gun, Wakayama-ken.

Kaneda, Dembei (金田傳兵衛), rice-merchant; *b.* in 1852 at Kanda in Tokyo; *e. s.* of Dembei Kaneda; *m.* Taki, *e. d.* of Shōbei Narasaki of Tokyo. Was elected President of the Kanda Ward Assembly; Mem. of the Tokyo Municipal Assembly. *Address:* Matsuedacho, Kanda, Tokyo. *Tel.:* 222 Honkyoku.

Kaneda, Heigoro (金田平五郎), high-tax-payer; *b.* in 1838 in Kanagawa-prefecture; *e. s.* of Heiemon Kaneda; *m.* Hisa, niece of Jumpei Asano of the same prefecture. A large landower in the prefecture. *Address:* Minami Oumi-mura, Ishikawa-ken.

Kaneda, Hidetaro (金田秀太郎), Commander, attached to the Material Dep't of the Naval Office, Prof. of the Naval Gunnery School; *b.* in 1872. Cadet in 1890; Commander in 1909. *Decorations:* 4th Order of the R. S. and 4th Class of the G. K. *Address:* Naval Office.

Kaneeda, Michizo (金枝道三), Pres. of the Kanemachi Gas Co., Ltd., Aud of the Teishaku Man Pushing R'ly Co., Ltd.; *b,* in 1857 at Tokyo; *e. s.* of Tatsuru Kaneeda, a *samurai*; *m.* Sute, *y. s.* of Seishō Suzuki of Ibaraki-prefecture. *Address:* Matsuyacho, Kyobashiku, Tokyo. *Tel.:* 1029 *Shimbashi.*

Kaneko, Jiro (金子治郎), *Igakuhakushi* (Physiology), Prof. of the Kanazawa Medical College; *b.* in 1856 in Ishikawa-prefecture; *s.* of Iei Kaneko, a *samurai*; *m.* Kazu, *e. d.* of

Shingo Tanaka of the same prefecture. *Educ.:* grad. from the Kanazawa Medical College 1879; spent two years in Germany in study. Was appointed Assist.-Prof. of the Kanazawa Medical College, Prof. of the 4th High School; and then present post. *Address:* Satomicho, Kanazawa.

Kaneko, Kentaro (金子堅太郎), Viscount, LL. D. (Harvard), Privy Councillor, 1st Order of Rising Sun; *b.* in the 4th 2nd month of the 6th year of *Kaei* (1853); *e. s.* of Seizō Kaneko, a Fukuoka *samurai*; *m.* Yasu, 2nd *d.* of Shuten Yamada of Kumamoto. *Educ.:* graduated Law at the Harvard Univ., Class 1878. Began his career as a professor of the *Tokyo Yobimon* (the defunct Government Preparatory School), 1878; Secretary of the Senate, 1880; Private Secretary to the then Premier Hakubun Ito, 1885; sent abroad for the purpose of Investigating constitutional systems; on his return appointed Chief Secretary of the House of Peers, 1890; sent to Switzerland as a delegate to the International Law Conference, 1891; Vice-Minister for Agriculture and Commerce 1894; Minister of the Dep't, 1898; and then Minister of Justice 1900; non-officially represented Japan in M. S. A. during the Russo-Japan war. For distinguished service created Baron, 1890, and promoted to Viscount after the war. *Address:* Ichiban-cho, Kojimachiku, Tokyo. *Tel.:* 70 Bancho.

Kaneko, Manki (金子満喜), Commander, Chief of the Surveying Material Section in the Naval Office; *b.* in 1868. Cadet in 1885; Commander in 1905. *Decorations:* 3rd Order of ths R. S. and 4th Class of the G. K. *Address:* Naval Office.

Kaneko, Masakichi (金子政吉), raw silk dealer, Managing director of the Yokohama Trade Bank; auditor of the Yokohama Trade Store-House Company, etc.; *b.* the 10th *m.* of the 1st *y.* of *Ansei* (1854), Gumma prefecture; *s.* of Uemon Sudzuki, and adopted by Gohei Kaneko; *m.* Tetsu, *y. sister* to Tangorō Kaneko, of Gumma prefecture. He was once elected Member of the Yokohama Chamber of Commerce. *Address:* 9, 1chome, Otamachi, Yokohama. *Tel.:* 861.

Kaneko, Motosaburo (金子元三郎), marine-products merchant; ex-Mem. of the House of Representatives, ex-Mayor of Otaru. One of the leading men of Otaru. *Address:* Otaru, Takagi-cho, Aoyama, Akasaka, Tokyo.

Kaneko, Ritsu (金子昱), Commander of the *Tatsuta*; *b.* in 1868. Cadet in 1884; Commander in 1905. *Decorations:* 3rd Order of the R. S. and 4th Class of the G. K. *Address:* Naval Office.

Kaneko, Sentaro (金子銓太郎), Director of the 6th High School. *Educ.:* graduated Law at the Imperial University of Tokyo. Entered the Army as a one year volunteer and is now Captain on the 2nd reserve list. Director of the Osaka Dōjima Middle School; Prof. of the Peers' School; Educational Inspector of Osaka Prefecture; then of the Army; took part in the late war as a Lieutenant on the reserve. Director of the Kōchi 1st Middle School; and then promoted to present post. *Address*: Okayama-city.

Kanekubo, Mankichi (金久保万吉), Colonel of Infantry, Commander of the 21st Inf. Regiment of the Guard Division; *b.* in 1865 in the province of Musashi; 2nd *s.* of Asaemon Kanekubo; *m.* Take, *y. s.* of Masasuke Hirano, a *samurai* of Saitama-ken. *Educ.:* graduated from the Military Academy and the Military Staff College. Sub-Lieutenant in 1888; Lieutenant in 1892; Captain in 1897; Major in 1902; Lieutenant Colonel in 1905; Colonel in 1908. On the Staff of the 4th Army Division, attaché to the 2nd Regiment of Infantry; in the Sino-Japanese War took part as an officer of the 2nd Army and also in the late war as a member of the Staff of the 4th Army Division; has been decorated with 3rd Order of the Rising Sun and 3rd Class of the Golden Kite as a war reward. *Address:* The 2nd Infantry Regi. of the G. D.

Kanetsune, Izō (兼常猪三), Captain of Engineering, Chief Engineer of the Reserve Squadron in Maizuru; *b.* in 1871. *Educ.:* graduated from the Naval Engineering College. Second Commander of Engineering in 1900; Commander of Eng. in 1904; Captain of Eng. in 1909. *Address:* Maizuru.

Kangawa, Riichi (神川理一), Proprietor of the Kangawa & Bros.; *b.* in Hiroshima-ken. Went to U. S. A. in 1894. *Address:* Fresno, U. S. A.

Kanno, Monkichi (菅野紋吉), Engineer of Yamaguchi-ken; Principal of the Oshima Mercantile Marine School; *b.* Aug. 1866, in Iwaki Province; *s.* of Keisaku Kanno, a *samurai* of Miharu clan; *m.* Kikuko, 2nd *d.* of Roichi Onodera, a *samurai* of Miyagi-ken. *Educ.:* Senjin Oka's Chinese Classical School; Mita Eng-

lish School; graduated from the Tokyo Marcantile Marine School, 1888. Served in Nippon Yusen Kaisha (Japan Mail-ship Company), Department of Communications. *Recreations:* reading; *Yōkyoku*. *Address:* Komatsushima-mura, Ōshima-gun, Yamaguchi ken.

Kano, Heizaemon (狩野平左衛門), farmer, high-tax-payer; *b.* in 1851 at Shitsuki-mura in Ibaraki-prefecture; 2nd *s.* of Shinsuke Okawa, and was adopted by Suketane Kanō; *m.* Chō, *e. d.* of his *adopt. f.* A large landowner. *Address:* Shitsuki-mura, Niiharu-gun, Ibaraki-ken.

Kano, Hisayoshi (加納久宜), Viscount, Mem. of the House of Peers, Pres. of the Nippon Physical Education Association, Chief of Committee of the Fertilizer Exchange and the Agricultural Association of Japan, Dir. of the 15th Bank, Ltd., and the Nippon Red Cross Society; *b.* on the 19th of the 3rd month in the 1st year of **Kaei** (1848); 2nd *s.* of Tanemichi Tachibana, and adopted into the family by Hisatsune Kano; *m.* Itsuko, 2nd *d.* of Sanin Hara. Was appointed Dir. of the Morioka Normal School in 1877; entered legal service as Judge and then procurator; was nominated Mem. of the House of Peers, and then Procurator of the Tokyo Appeal Court in 1900; was again nominated Mem. of the House of Peers in 1900. A well known peer. *Address:* Iriarai-mura, Ebara-gun, Tokyo. *Tel.:* 1760 *Otsu* Shiba.

Kano, Jigoro (嘉納治五郎), President of the *Kōdokan*, a

private Judō Institute, and of the Tokyo Higher Normal School, 2nd Order of Merit; *b.* on the 28th of the 10th month in the 1st year of *Man-en* (1860), at Mikage, province of Settsu; *m.* Sumako, 2nd *d.* of Shin-ichirō Takezoe, ex-Minister at Seoul. *Educ.:* graduated from the Government Foreign Language School, 1875, and from the Tokyo Imperial University, 1881. Began his career as Lecturer of the Peers'

School, 1882, Professor of the similar institution, 1885; Principal Prof., 1886; sent abroad by the Imperial Household Dep't, 1889—1891; Councillor of the Educ. Dep't, 1891; Director of the 5th High School, 1891; Dir. of the 1st H. S., 1893; Pres. of the Tokyo Higher Normal School, 1893; Dir. of the Ordinary Education Bureau, 1898; resigned and was again appointed present post, 1901. Founded the *Kanojuku*—Kano's Dormitory, the *Kodokan* the *Zoshikai* (Educating *samurai* asso.), and the *Kōbungakuin* (*Kōbun* Institute). The *Kōdokan* is the best known *Jūdo* institution and was established in 1873. Its object is to give culture to young men both mentally and physically with a view to fostering genuine character, dauntless spirit, and vigorous strength. It has some fifteen thousand followers who have formally enrolled themselves as his disciples. Prof. Kanō originally studied the *Tenjin-Shinyoryū* (Tenjin-Shinyo School) under Fukuda, and Masatomo Iso, next the *Kitoryū* (Kito School) under Tsunetoshi Iikubo; and further proceeded to master other systems as well. His comparative studies led him to the conclusion that all the existing systems of *Juditsu* were too one-sided and too narrow to be of real service as arts of self-defence; and so he, after every experiment, restored the science under the new name of *Jūdo* (art of pliancy). The object of the *Kobungakuin* was to educate Chinese young men to be able to regenerate the empire of China. Those who graduated from the school number 3860. *Publications.:* "*Seinen Shuyo Kun*" (Advice to Young Men). *Clubs:* Honorary Mem. of the Imp. Educ. Asso., Standing Com. of the Dai Nippon Phys. Asso., Pres. of the Middle School Educ. Investigating Asso. *Address:* Otsuka-Sakashitacho, Koishikawaku, Tokyo. *Tel.:* 611 Bancho.

Kano, Jihei (嘉納治兵衛), Director of the Nada Commercial Bank, Ltd., *Sake*-brewer; *b.* in 1862 in the province of Yamato; 3rd *s.* of Gyoen Nakamura; was adopted by Jihei Kano; *m.* kei, *e. d.* of his foster father. A brewer of "*Shiroshika.*" *Address:* Mikage, Hyogo-ken.

Kano, Jiroemon (嘉納治郎右衛門), Sake-brewer, Managing Director of the Nada Commercial Bank, Ltd., Representative Partner of Hon-Kano & Co.; *b.* in 1853 at Mikage in the province of Settsu;

3rd *s.* of Jiroemon Kano ; *m.* Tane, *y. s.* of Yasutaro Yamazawa of Osaka. *Address.*: Mikage, Hyogo-ken.

Kano, Naoki (狩野直喜), *Bungakuhakushi* (Doctor of Literature), Prof of the College of Literature of the Kyoto Imp. Univ. *Address:* The Kyoto Imp. Univ., Kyoto.

Kano, Kyokichi (狩野享吉), *Bungakuhakushi*, book collector, recently most of the precious books were contributed to the Tohoku University; *b.* in 1865 ; 2nd *s.* of Ryōchi Kano, a *samurai* of Tokyo. *Educ.*: graduated Science and Philosophy in the Tokyo Imperial University. Prof. of the 4th High School in 1892; then of the 5th High School; Director of the 1st High School ; and then Dean of the Literature Faculty in the Kyoto Imperial University. *Address:* Zoshigaya, Koishikawa-ku, Tokyo.

Kano, Tokusaburo (嘉納德三郎), Director of the Yokohama Custom House ; *b.* in Mukogun, Hyogo-prefecture. *Educ.*: graduated from Law College of the Tokyo Imp. Univ. in 1895. Transferred to present post since Dec. 1910 from the Nagasaki Custom-house. *Address:* No. 1, Official residence, Nishitobecho, Yokohama.

Kanō Tomonosuke (加納友之介), Manager of the Tokyo branch of the Sumitomo Bank; *b.* May the 5th *y.* of Meiji (1872) in Ibaraki-prefecture ; *s.* of Naoyuki Tachikawa, an Ibaraki *samurai ;* adopted by the late Zinzaburō Kanō, in 1893; *m.* Tama, *niece* to his adopted father. *Educ.*: graduated from the College of Law of the Tokyo Imp. Univ., 1896. After graduation was successively Secretary to the House of Representatives, Councillor to the Dep't of Agriculture and Commerce ; resigned official post and entered the service of the Hokkaidō Colonization Bank as Director, 1904 ; present post since 1905. *Address:* No. 2, 2 chome, Kagachō, Ichigaya, Ushigome, Tokyo. *Tel.:* 745 Bancho.

Kanokogi, Kogoro (鹿子木小五郎), Governor of Kagawa-prefecture ; *b.* in 1867 ; *e. s.* of Saihichi Kanokogi, a *samurai ; m.* Hana, *cousin* of Baron Shigeyoshi Mizuno. Was appointed Probationary Judge, 1888; entered the Agricultural and Commercial Dep't ; Dir. of the Technical Bureau of the Dep't, 1909; present post, 1910. *Address:* Takamatsu, Kagawa-ken.

Kanokogi, Takeshiro (鹿子木猛郎), Painter; *b.* Novem-

ber 7th *y.* of Meiji (1874) in Okayama-ken; 3rd *s.* of Osamori Uji and was adopted into the Kanokogi family. *Educ.*: studied in France. Is now one of the Committee for the fine Arts Investigation of the D. E. President of the Kyoto Kansai Fine Arts Institution, Lecturer of the Kyoto Higher Technological School and of the Nagoya Higher Technological school. *Recreation*; fine arts. *Address*: No. 6, 3 chome, Nakaitachi-dori Shim-machi, Kamikyo-ku, Kyoto.

Kanroji, Yoshinaga (甘露寺義長), Count, *b.* in 1852 at Kyoto; *e. s.* of Katsunaga Kanroji; *m.* Tachiko, aunt of Viscount Kageyuchōji. *Address*: Sendagaya, Tokyo.

Karahashi, Arimasa (唐橋在正), Viscount, Mem. of H. P.; *b.* in 1852 at Kyoto; *e. s.* of Aritsuna Karahashi; *m.* Takeko, 5th *d.* of Viscount Arinaga Ayanoshōji. *Educ.*: sent to America for study, 1872—1874. On returning entered the civil service as an administrative official of the Ibaraki-prefecture; was thrice elected Mem of H. P. *Address*: Imadegawa, Kami-Kyoku, Kyoto.

Karai, Katsutaro (賀來勝太郎), a large land-owner, one of the highest tax-payers of Ōita prefecture, *b.* the 10th *m.* of the 1st *y.* of Ansei (1854), in Oita prefecture; 1st *s.* of Magozō Karai; *m.* Hitsu, 2nd *d.* of Chiei Satō, of Ōita. *Address*: Satōmura, Usa-gun, Oita-ken.

Karasawa, Michinori (唐澤光德); *Igakuhakushi* (Doctor of Medicine), chief of the dep't of children diseases in the Mitsui Charity Hospital; *b.* 1878 in Tokyo; *e. s.* of Yomin Karasawa, a Chinese doctor of Tokyo. *Educ.*: graduated from the Medical College of the Tokyo Imp. Univ. in 1902. Was appointed assistant in the Medical College after his graduation; sent to Germany for study in 1908; on returning home was appointed lecturer at the Imp. Univ.; then present post; obtained the degree of *Igakuhakushi* by presenting a thesis on cerebrum mollification hollow, Dec. 1912. *Address*: the Mitsui Charity Hospitary. No. 1 Izumi-cho, Kanda-ku, Tokyo.

Karashima, Kaku (辛島格), Mayor of Kumamoto; *b.* in 1854 in Kumamoto-prefecture; 2nd *s.* of Takiji Karashima, a *samurai*; *m.* Kame, *e. d.* of Sadanaga Higuchi of the same prefecture. *Address*: Shinyashiki-machi, Kumamo-

to.

Kasahara, Jitsutaro (笠原實太郎), Superintenedent of the Moji Customs. *Address:* Official Residence, No. 1, Shoji, Moji-shi, Fukuoka-ken.

Kasai, Aijirō (笠井愛次郎), Pres. of the Tokyo Gum Co., Ltd., and the Tone Electric Power Co., Ltd., Adviser to the Yokohama Railway Co, Ltd.; *b.* in 1857 at Kozatomura in the province of Mino; 2nd *s.* of Daigoro Kasai; *m.* Umeno, *e. s.* of Enjiro Senoo of Tokushima-prefecture. *Educ.:* grad. from the *Kōgakuryo* (Eng. College), 1882. Appointed Civil Engineer of the Tokushima-prefecture, 1883; then of the Navy, 1886, and greatly helped in executing the works of the Kure, Yokosuka, and Saseho Admiralties; entered business as a director of the Osaka Branch of the Nippon Civil Engineering Co.; opened an office at Hongokucho in Tokyo; founded the Railway School; organized the Railway Association and was appointed its director; established the Tokyo Gum Co. with Baron Kanbi Kawamura and others, 1907, and was elected its president. *Address:* Kobinata-Myogadanicho, Koishikawaku, Tokyo. *Tel.:* 190 *Bancho.*

Kasai Kenji (河西健次), *Igakuhakushi*, Surgeon-Colonel. *Educ.:* graduated from the College of Medicine of the Tokyo Imperial University; *b.* 1869 in Nagano-ken. Surgeon - Sub - Lieut., May 1894; Surgeon-Lieut., Nov. 1896; Surgeon-Captain, Nov. 1899; Surgeon-Major, July 1904; Surgeon-Lieut.-Colonel, Dec. 1908; Surgeon-Colonel, Dec. 1911. *Decorations*: 5th Order of S. T., 4th Order of R. S., 4th Class of G. K.

Kasai, Shin-ichi (笠井信一), Gov. of the Iwate-prefecture; *b.* in 1864 in Shizuoka-prefecture; 3rd *s.* of Kanzaburo Kasai; *m.* Yoshi Enomoto, of Tokyo. *Educ.:* grad. from the Law College in the Tokyo Imp. Univ., 1892. Appointed Councillor of the Yamagata-prefecture; Chief of Police in the Iwate-prefecture; Secretary to the Kōchi-prefecture; then to the Governor - General in Formosa; present post, 1907. *Address:* Takashōji, Morioka.

Kase, Shizutake (加瀬倭武), Colonel of Cavalry, Commander of the 25th Regiment of Cavalry; *b.* in 1868 in Chiba-prefecture. Sub-Lieutenant of Cav. in 1888; Lieutenant in 1891; Captain in 1895; Major in 1900; Lieutenant-Colonel in 1903; Colonel in 1906. *Decorations:* 3rd Order of the R. S

and 3rd Class of the G. K. *Address:* Toyohashi, Aichi-ken.

Kase, Kiitsu (加瀬禧逸), Mem. of the House of Representatives, Barrister; *b.* in 1873 in Chiba-prefecture; 2nd *s.* of Masazō Kase; *m.* Kaku, 2nd *d.* of Jūbei Oeda of the same prefecture. *Educ.:* graduated Law at the *Hogakuin* (private law school). Called to bar; elected Mem. of the House of Representatives for his native province. *Address:* Atagomachi, Shiba, Tokyo. *Tel.:* 2120 Shiba.

Kashida, Kameichirō (樫田龜一郎); *Igaku-hakase*, Court physician: *b.* May 1870 in Yoshino-gun, Nara-ken; *e. s.* of Masatoku Kashida. *Educ.*: medical college of the Tokyo Imp. Univ. (gra. 1895). Was director of Kogatani and Chimeido hospitals in Niigata-ken, physician of the Peers school, 1904–8; obtained the degree of *Igakuhakase* by presenting a thesis regarding enteric fever and *tetanie*, 1908; present post since Feb. 1900. *Publication*; Clinic Bacteriology. *Address*: Shinagawa Urakashi, Nihonbashi-ku, Tokyo. *Tel.*: 1155 Honkyoku.

Kashikura, Bunzo (柏倉文藏), Pres. of the Uzen Nagasaki Bank, Ltd., Aud. of the Nagasaki Rice Cleaning Co., Ltd. *b.* in 1853 in Yamagata-prefecture; *e. s.* of the late Bunzo Kashikura; *m.* Tei, 2nd *d.* of Ezaemon Samukawa of the same prefecture; succeeded his father in 1880. Mem. of the Prefectural Assembly. *Address:* Nagasakicho, Higashimurayama-gun, Yamagata-ken.

Kashima, Fusajiro (鹿島房次郎), Mayor of Kobe; *b.* in 1868 in Hiroshima-prefecture; *y. b.* of Kōzo Tabe; *m.* Mika, *d.* of Chuhichi Sarada of Hyogo-prefecture; was adopted into the family of Machi Kashima in 1897. Was formerly Deputy Mayor of the city. *Address:* Motomachi, Kobe.

Kashima, Hidemaro (鹿島秀麿), ex-Mem. of H. R., Dir. of the Harima Coal Mining Co., Ltd., the Kobe Electric Railway Co., Ltd., the Seimu Railway Co., Ltd., and the Kobe Fish, Bird, and Vegetable Market, Ltd.; *b.* in 1852 at Minakuchi in the province of Ōmi; 2nd *s.* of Sumimichi Ōmura, a *samurai*; *m.* Yasu, 3rd *d.* of Mokichi Kawaguchi of Hyogo-prefecture. Was adopted into the family of Kōhaku Kashima. *Educ.:* grad. from the Gov. Foreign Language School at Tokyo and the *Keiogijuku* (Keio Univ.). Founded the *Onangakusha*, a private middle school at Nagatacho in To-

kyo, 1876; returned to his native province and became Dir. of the Sumoto Middle School, 1879; established the *Kobe Shimpo* and acted as its chief editor; was on the organizing staff of the *Kaishinto* (defunct Progressive Party), 1880; has been Mem. of H. R. for Hyogo-ken for many years; awarded 4th Order of the Rising Sun in connection with the late War. *Address:* Yamamotodōri, Kobe.

Kashimura, Seigo (樫村正五), Proprietor of the Sanryudo Hospital; *b.* 1876; *e. s.* of the late Seitoku Kashimura, a court physician. *Address:* Iidamachi, Kojimachiku, Tokyo. *Tel.:* 49 Bancho.

Kashiwabara, Magozaemon (柏原孫左衛門), foreign paper merchant; *b.* in 1840 in Mie-prefecture; *uncle* of Kyudayu Kawakida; *m.* Ken, *e.* sister of Baron Hachiroemon Mitsui. Was adopted into the family of Yuzaemon Kashiwabara in 1864. A large cotton cloth merchant. *Address:* No. 13, 1chome, Minamidenma-cho, Kyobashi-ku, Tokyo. *Tel.:* 106 Kyobashi.

Kashiwabara, Yojiro (柏原與次郎), Secretary to the Dep't. of Justice; *b.* in 1871 in Toyama-prefecture; 2nd *s.* of Tsuzaemon Kashiwabara; *m.* Muro, *e. d.* of Matsuyo Uchiyama of the same prefecture. *Educ.:* grad. from the Law College in the Tokyo Imperial University, 1896. Was appointed Councillor of the Tochigi-prefecture, 1897; Secretary to the Home Dep't; Councillor of the Dep't. of Justice 1898; Secretary to the same Dep't, 1902; Chief of the Finance and Private Documents Section. *Address:* Nishi-Hibiya, Kojimachiku, Tokyo. *Tel.:* 4009 Shimbashi.

Kasugai, Joemon (春日井丈右衛門), dry goods merchant, Pres. of the Nagoya Bank, Ltd., and of the Nagoya Sav. Bank, Ltd., Dir. of the Gifu Silk Weaving Co., Ltd., the Imperial Twisted Thread W. Co., Ltd., the Tōkai Storage Co., Ltd., Aud. of the Fukuju Life Insurance Co., Ltd., and of the Fukuju Fire. Ins. Co., Ltd.; *b.* 1844 at Nagoya. Elected M. of Nagoya Municipal Assembly, 1888—1884; Mem. of the Nagoya Chamber of Com. 1891—1896. *Address:* Tamayacho, Nishiku, Nagoya. *Tel.:* 1239, 107 *l. d.*

Kasuya, Gizo (粕谷義三), member of the House of Representatives; *b.* in the 3rd *y.* of Keio (1867) in Saitama-ken; *s.* of Yosaku Hashimoto; *m.* March, 1891. *Educ.:* graduated from Michigan Univ., U. S. A. and

obtained the degree of Bachelor of Laws. Since his return from America, in 1890, he started the *Jiyu Shimbun*; elected as member of the Saitama Prefectural Assembly in 1892, elected as Member of the House of of Representatives in 1898; established the Hōrai Life Insurance Co., in 1910, of which he is the managing director. Belongs to *Seiyukai*. *Address*. No. 93, Toyooka, Iruma-gun, Saitama-ken. *Decorations*: 4th Order of Merit. *Address in Tokyo*, No. 13, Higashi Enoki-cho, Ushigome, Tokyo.

Kasuya, Nuiemon (糟谷縫右衛門), Pres. of the Nishio Bank, Ltd., the Banzu Savings Bank, Ltd., and the Yoshida Salt Dealing Co., Ltd., Dir. of the Fukuju Life Iusurance Co., Ltd., Aud. of the Meiji Bank Ltd.; *b.* in 1863 in Aichi-prefecture; *e. s.* of Nuiemon Kasuya; *m.* Tazu, *e. d.* of Gorosaku Tajima of the same prefecture. Succeeded his father in 1871. *Address*: Yokosuka-mura, Banzu-gun, Aichi-prefecture.

Katada, Toyotaro (片田豊太郎), Dir. of the Fukuoka Agricultural Experiment Farm; *b.* in 1862 in Hiroshima-prefecture; *e. s.* of Atsundo Katada, a *samurai*; *m.* Haru, 2nd *d.* of Seigoro Matsuura of the same prefecture. *Educ.*: grad. Agriculture at the *Komaba Nō Gakko* (defunct Gov. Agr. College), 1896. Appointed Civil Engineer of the Kagoshima-prefecture, 1895; transferred to present post, 1900. *Address*: Higashi, Nakashucho, Fukuoka.

Katakami, Noburu (片上伸), Tengen by *pen name*, lecturer at the Literary College of the Waseda Univ. (English and European Continental literature); *b.* Feb. 1884 in Iyo; *m.* Asako. *Educ.*: literary course of the Waseda Univ. Was editor of the *Waseda bungaku*. *Publications*: translated Tennyson's Poems, Don Quixote, The Home of the Dead, etc. besides is editing collection of reviews in Japanese. *Address*: 315, Nishiōkubo, Tokyo.

Katakura, Kentaro (片倉兼太郎), silk-reeler, high-taxpayer; *b.* in 1849 in Nagano-prefecture; *e. s.* of Ichisuke Katakura; *m.* Masa, *y.* sister of Kumakichi Hayashi of the same prefecture. Succeeded his father in 1876. He is one of the leading men in this line of business, having a long experience behind him. *Address*: Kawagishi-mura, Suwa-gun, Nagano-ken.

Kataoka, Eitaro (片岡榮太郎), Commander of the *Chihaya* and the *Tsushima; b.* in 1868. Cadet in 1884; Commander in 1905. *Decorations:* 3rd Order of the R. S. and 4th Class of the G. K. *Address:* Naval Office.

Kataoka, Naoharu (片岡直温), Mem. of H. R., Pres. of the Nippon Life Insurance Co., Ltd.; *b.* in 1859 in Kōchi-prefecture; *y. b.* of Naoteru Kataoka; *m.* Shuku, 2nd *d.* of Tomozumi Matsubara of the same prefecture. *Educ.*: grad. at the *Toya Gakko* (public Normal School). Was a teacher of his alma mater for many years; then entered the civil service as a district administrative official; finally Chief of Police in the Shiga-prefecture, 1884; was elected Mem. of the House of Representatives for Kōchi-prefecture, 1892; afterwards resigned post and became Vice-Pres. of the Nippon Life Insurance Co., Ltd., to be elected present post in 1903. A delegate to the 5th International Actuaries Conference in 1906 and was elected its vice-president. A leading business man in western Japan. *Address:* Kawa bara-cho, Kami-Kyōku, Kyoto.

Kataoka, Naoteru (片岡直輝), Chairman of Board of Directors of the Osaka Gas Co., Ltd., Dir. of the Hanshin Electric Railway Co., Ltd., the Naniwa Bank, Ltd., the Oriental Wood Preserving Co., Ltd., and of the Japanese Volcanic Ash Co., Ltd.; *b.* in 1856 in Kōchi-prefecture; *e. s.* of Magogoro Kataoka, a *samurai; m.* Toshie, *y.* sister of Shōkichi Mori of the same prefecture. *Educ.*: grad. from the Naval Paymasters' School, 1878. Began his career as a naval paymaster in 1878; then was transferred to the civil service in 1892; appointed Private Secretary to the Home Minister and then to the Educational Minister; Secretary to the Osaka-prefecture; resigned and entered the Bank of Japan and was appointed Dir. of its Osaka Branch in 1896; after three years' service in the bank became Dir. of the Kyushu Railway. Regarded as one of the leading business men of Osaka. *Address:* Tanimachi, Higashi-ku, Osaka. *Tel.:* 729 *Higashi.*

Kataoka, Hidetaro (片岡秀太郎), Actor (Professional name: Kataoka Nizaemon 片岡仁左衛門); *b.* the 10th *m.* of the 4th *y.* of Ansei (1857) in Tokyo; *s.* of the late Nizaemon Kataoka, also a famous actor. *Educ.*: studied under a private teacher. Became actor while young

under the name of Hidetaro Kataoka; assumed the name of Gatō Kataoka in 1877; succeeded to the name of 11th Kataoka Nizaemon in 1905. *Recreations*: tea and wine. *Address*: 19 Akebune-cho, Shiba-ku, Tokyo. *Tel.*:

Kataoka, Rokuro (片岡六郎), high-tax-payer; *b.* in 1867 in Okayama-prefecture; 3rd. *s.* of Taemon Kataoka; *m.* Kō, *adop. d.* of Chobei Tsuchiya of the Hiroshima-prefecture. Succeeded his elder brother Morikichi Kataoka in 1883. *Address*: Kojimamura, Yukyu-gun, Okayama-ken.

Kataoka, Shichiro (片岡七郎), Baron, Admiral, member of the Supreme Military Council since Nov. 1911; *b.* on the

14th of the 12th month in the 6th year of Kaei (1853) in Satsuma; 2nd *s.* of Kitōda Kataoka, a *samurai*; *m.* Tama, *e. d.* of Mayumi Kiyohara, a *samurai* of the same clan. *Educ.*: graduated from the Naval College. 2nd Sub-Lieutenant in 1877; Lieutenant in 1881; 2nd Commander; went to Germany in the suite of H. I. H. Yamashina-no-miya in 1889; Captain in 1890; was appointed Legation attaché; was called back in the Chino-Japanese war; took part in the war as Commander of the *Kongo* and *Naniwa;* Commander of the *Hashidate* and the *Yashima,* Chief of Staff to the Standing Squadron; Chief of the Personnel Bureau in the Naval Dep't; Rear-Admiral in 1899; Commander-in-Chief of the Kure Admiralty; Chief of the Dep't of Naval Materials in the Navy, Commandant of the Takeshiki Naval Establishment in 1902; Vice-Admiral in 1903; in the late war distinguished himself as Commander of the 3rd Squadron; the following is the translation of the official report from the then Vice-Admiral to the Imperial Headquarters :—" The enemy at Port Arthur, after having on the night of the 1st January proposed capitulation to our Investing Army, caused his warships and other vessels in the harbour to be

destroyed and the Sevastopol and Otvazny, which had been for several days lying outside the port, to be sunk. Further, six destroyers escaped towards the offing under cover of night. Part of our blockading squadron gave chase, but they failed to overtake the vessels of the enemy. The *Akitsusu* (Commander F. Yamaya) with a destroyer flotilla (Commander H. Fujimoto) and a torpedo-boat flotilla (Commander C. Kasama), and Rear-Admiral Togo, Commander of the Third Squadron with the *Chiyoda* (Captain K. Murakami), the *Tatsuta* (Commander T. Kamaya) and a destroyer flotilla (Commander K. Sudzuki) pursued the enemy's vessels to Chefoo and Kiaochow respectively, causing them to take refuge in those harbours, where they were dismantled. Thus the enemy's entire fleet has been destroyed—a result, I am convinced, secured through the August virtue of H. M. the Generalissimo and assisted in no small measure by the cooperation of our loyal and gallant army, whose bombardment compelled the hostile ships to take refuge. I am therefore in a position to roport that our warlike operations in this direction have now been most gloriously brought to a conclusion." Was created Baron; invested with 1st order of the Rising Sun and 1st class of the Golden Kite as a war reward. Promoted full Admiral in 1911. *Address:* Onden, Sendagaya, Tokyo.

Kataoka, Taiichi (片岡泰一), Procurator-in-Chief of the Tokushima District Court; *b.* in 1859 in Oita-prefecture; *e. s.* of Ichiemon Kataoka, a *samurai; m.* Kiku, *e. d.* of Wasaburo Miura of Tokyo. Passed the Gov. Examination for Bench, 1887; Procurtor of the Fushimi District Court; then of the Osaka District Court; Procurator of the Nagasaki Appeal Court; then of the Osaka Appeal Court; Procurator-in-Chief of the Nara District Court; present post, 1906. *Address:* Tokushima. District Court.

Katayama, Hōrin (片山芳林), court physician; *b.* in 1853 in Nagano-prefecture; *c. s.* of Hannosuke Katayama, a *samurai. Educ.*: grad. Medicine in the Tokyo Imp. Univ., 1881. Assist.-Prof. of the University, 1883; resigned and appointed present post, 1888. *Address:* Yagembori, Nihombashi-ku, Tokyo. *Tel.:* 1772 Naniwa.

Katayama, Kin-ichiro (片山謹一郎), Technical Dir. of Imp. Iron Foundry; *b.* 1868 in the province of Tōtōmi. *Educ.:* grad. Electricity in the Tokyo Imp. Univ., 1886. Appointed Civil Eng. of Imp. Iron Foundry, 1899. *Recreations:* Travel and the game of Gō. *Club:* Pres. of "Western Japan Electric Asso." *Address:* Yawatacho, Fukuoka-ken,

Katayama, Kuniyoshi (片山國嘉), *Igakuhakushi* (medical jurisprudence), Prof. of the Tokyo Imperial University; *b.* in 1855 in Shizuoka-prefecture; 2nd *s.* of Ryoan Katayama; *m.* Kame, 2nd *d.* of Rōki Yamakawa, of Kōchi. *Educ.:* grad. medicine at the Tokyo Imp. Univ., 1879. Assist.-Prof. of the University, 1879; sent to Germany for study, 1882; Prof. of the University, 1886. *Address:* Komagome Nishikatamachi, Hongoku, Tokyo. *Tel.:* 99 Shitaya.

Katayama, Masao (片山正夫), *Rigakuhakushi* (Doctor of Science), Prof. of the Tokyo Higher Technological School. *Address:* No. 11, Maruyama-chō, Koishikawa-ku, Tokyo.

Katayama, Sen (片山潛), B. A., *B. D.*, *M. A.*, Socialist; *b.* in 1859 in the province of Mimasaka. *Educ.:* studied in U. S. A. for twelve years, graduating Saciology and Social Problems at Yale. On returning professed to be a socialist and has espoused the cause of labour. *Address:* Misakicho, Kanda, Tokyo.

Katayama, Taro (片山太郎), high-tax-payer; *b.* in 1868 in Nara-prefecture; *e. s.* of Tahei Katayama; *m.* Kō, 2nd *d.* of Jintaro Shinno of the same prefecture. Succeeded his father in 1888. A large land-owner in the prefecture. *Address:* Kawanishi-mura, Isogi-gun, Naraken.

Katayama, Tokuma (片山東熊), *Kogakuhakushi* (architecture), Superintendant of the Construction Bureau in the Imperial Household Dep't; *b.* in 1854 in Yamaguchi-prefecture; 4th *s.* of Bunza, a *samurai*; *m.* Teru, *e. d.* of Magojiro Tanabe. *Educ.:* grad. at the *Kobu Daigaku* (defunct Gov. Technical College), 1889. Appointed Civil Engineer of the Industrial Dep't, 1889; sent to Europe in connection with the proposed residence of H. I. H. Prince Arisugawa, 1891—1894; on returning, was sent to China in charge of building the Legation at Peking, 1894; afterwards dispatched to the Continent on business; returning, was appointed to present post, 1899. *Address:* Onden, Sendagaya, Tokyo. *Tel.:* 103 Shiba.

Katayama, Yoshinari (片山吉成), Dir. of the Kagoshima Forestry Office; *b.* 1860 at Kyoto. *Educ.*: grad. from the *Tokyo Sanringakko* (Defunct Agr. College), 1886. Appointed an official of Hokkai-Do; that of the Bureau of Imp. Estates, and of the Forestry Office. *Recreations:* collector of old pictures, trees, and music. *Address:* Kagoshima Forestry Office. *Tel.:* 242.

Kato, Genchi (加藤玄智), *Bungakuhakushi*, Prof. of the Military College and lecturer of the College of Literature of the Tokyo Imp. Univ.; *b.* June, the 6th *y.* of Meiji(1872) in Tokyo; *s.* of Gencho Kato; *m.* Setsu Kadowaki, a graduate from the Girls' Higher Normal School in 1900. *Educ.*; graduated from the College of Literature of the Tokyo Imp. Univ. Was lecturer on the science of religion in various Buddhist seminaries. He obtained his degree of *Bungakuhakushi*, in 1908 by presenting his essay on the "Knowledge and Belief." *Publications*: Principles of Religion; Lectures on Religion; the Guiding Spirits of the the Foundation of the Country; of Science of Religion. *Recreations*: reading and travelling. *Address*: No. 11, Maruyama-cho, Koishi-kawa, Tokyo.

Kato, Gemmatsu (加藤源松), Head of the Akō Office of Tobacco Monopoly Bureau; *b.* July, 1873, in Yamagata-ken; 2nd *s.* of Gennai Kato; *m.* Hina, *e. d.* of Kiyoshi Kondo, ex-Superintendent of Prison. *Educ.*: graduated from the Meiji Univ. Passed the Civil Service Examination, December, 1896, appointed Assistant tax-collector, May, 1897; head of the Camphor Office, Fukuoka, March, 1905, transferred to present position, March, 1910. Was invested with the 6th Order of Merit, April, 1906, and the 5th Order of Merit, December, 1911. *Recreations*: reading, *go* game, and *utai*. *Address*: Akō, Hyōgo ken. *Tel.* 31.

Kato, Hachirōemon (加藤八郎右衛門), soy-manufacturer, Pres. of the Kanagawa Bank, Ltd., Dir. of the Kanagawa Savings Bank, Ltd.; *b.* in 1880 in Kanagawa-prefecture; 4th *s.* of Hachiroemon Kato; *m.* Waka, *e.d.* of Hanzo Hagihara of Tokyo. Succeeded his father in 1905. His store is named "*Tsuruya*." *Address:* Aokicho, Yokohama. *Tel.:* 483.

Kato, Hachitaro (加藤八太郎), Intendant-General, Chief of the Pay Dep't of the Yoko-

suka Admiralty; *b.* in 1864. Intendant-Cadet in 1886; Intendant-Commander in 1898; Intendant-Captain in 1905. *Decorations:* 3rd Order of the R. S and 4th Class of the G. K. *Address:* Yokosuka.

Kato, Haruhiko (加藤晴比古), Dir. of the Western Branch of the Nippon Bank; *b.* in 1870 at Tokyo; 2nd *s.* of Baron Hiroyuki Kato; *m.* Yone, 3rd *d.* of Shōkichi Ikeda, of Tokyo. *Address:* Moji.

Kato, Heihachiro (加藤平八郎), Pres. of the Minami-Sakuma Bank, Ltd., Representing Partner of Kato & Co., Aud. of the Shiga Bank, Ltd., and the Kyosai Hospital, Ltd.; *b.* in 1882 in Nagano-prefecture; *e. s.* of Heihichi Kato; *m.* Kakuji, *e.d.* of Yaichiro Watanabe of the same prefecture. Succeeded his father in 1896. *Address:* Maeyama-mura, Minami-Saku-gun, Nagano-ken.

Kato, Heishiro (加藤平四郎), Mayor of Kofu; *b.* in 1854 in Okayama-pre.; 4th *s.* of Hakaru Kato, a *samurai*. *Address:* Yanagimachi, Kōfu.

Kato, Hikobei (加藤彦兵衛), paper-merchant, Mem. of the Nagoya Chamber of Commerce, Chairman of Board of Dir. of the Kuwana Storage Co., Ltd., Dir. of the Central Paper Mill Co., Ltd., the Nagoya Bank, Ltd., the Nagoya Savings Bank, Ltd., Aud. of the Nagoya Twisted Thread Co., Ltd.; *b.* in 1852 in Gifu-prefecture; *m* Hana, *e. d.* of Hambei Yoshida of the same prefecture; *adop't.* into the family of Hikobei Yoshida. Succeeded his father in 1872. *Address:* Horizumecho, Nishiku, Nagoya. *Tel.*: 730.

Kato, Hiroyuki (加藤弘之), Baron (cr. 1900); Privy Councillor; *Bungakuhakushi; Hogakuhakushi;* Emeritus Prof. of the Tokyo Imperial University; Member of the House of Peers (since 1890); *b.* June, 1836, in Tajima province; 1st *s.* of Shirobei Kato, a *samurai* of Izushi clan, Tajima; *m.* Sudzu, adopted *d.* of Kaneyasu Ichikawa, a *samurai* of Osaka. *Educ.:* clan school. Is one of the pioneer scholars of Occidental learning, and by translation of original works has done much to introduce Occidental civilization into this country. President of the Imperial University at Tokyo, 1881—1893; Member of the Senate, 1886; *Bungakuhakushi,* 1888; Member of the House of Peers, 1889; Lord-in-Waiting, 1883; decorated with 1st Order of Merit. *Publications:* Essays; On the Progress of Morality and Law; On National Law; etc. *Address:* No. 44, Kami-nibancho,

Kojimachiku, Tokyo. *Tel.*: 686 Bancho.

Kato, Isamu (加藤勇), Engineer to the Nagoya Railway Construction Office. *Address:* No. 6, 5chome, Egawabata-cho, Nishiku, Nagoya.

Kato, Jinsuke (加藤甚助), grocer; *b.* in 1849 at Osaka; *e. s.* of Jinsuke Kato; *m.* Ikue, *d.* of Kakujiro Honda of Osaka. One of the largest grocers in Osaka. *Address:* Hinoecho, Kitaku, Osaka. *Tel.*: 948 Higashi.

Kato, Jo (加藤丈), Colonel of Infantry, Commander of the 52nd Regiment of Infantry; *b.* in 1859 in the province of Tosa. Sub-Lieutenant in 1880; Lieutenant in 1885; Captain in 1892; Major in 1899; Lieutenant-Colonel in 1904; Colonel in 1907; 3rd Order of the Rising Sun and 4th class of the Golden Kite. *Address:* Hirosaki.

Kato, Junjiro (加藤順次郎), Chief of the Post and Telegraph Bureau of the Kwangtung Government. *Address:* No. 8, Kodamacho, Tairen.

Kato, Jusaburo (加藤重三郎), Mayor of Nagoya; *b.* in 1862 in Aichi-prefecture; 2nd *s.* of Tetsuzo Takagi, a *samurai*; *m.* Sen, 2nd *d.* of Tadamitsu Morita of the same prefecture. *Address:* Nagaregawa-cho, Nagoya. *Tel.*: 610.

Kato, Kanji (加藤寛治), Captain, Head-instructor of the Naval Academy; *b.* in 1871. *Educ.:* graduated from the Naval College in 1886. Lieutenant in 1897; 2nd Commander in 1901; Commander in 1906, Captain in 1911. the Naval Attache to the Embassy to St. James; private sec. to Naval Minister *Address:* Etajima, Hiroshima-ken.

Kato, Kanrokuro (加藤寛六郎), Pres. of the Fukushima-ken Agricultural and Technical Bank, Ltd.; *b.* in 1849 in Fukushima-prefecture; *e. s.* of Sōkichi Kato, a *samurai*; *m.* Iku, 2nd *d.* of Tadasuke Hongo of Aomori-prefecture. *Address.:* Tanaka, Sonetama-chi, Fukushima.

Kato, Kenjiro (加藤賢次郎), President of the Okazaki Bank, Ltd., Director of the Okazaki Savings Bank, Ltd., Auditor of the Okazaki Electric Light Co., Ltd., Mem. of the Okazaki Chamber of Commerce; *b.* in 1846 at Okazaki in the province of Mikawa; 6th *s.* of Hachiemon Kato; *m.* Kano, *e.* sister of Tojuro Okada, a *samurai* of Aichi-ken. *Address:* Okazaki, Aichi-ken.

Kato, Kinzaburo (加藤金三郎), President of the Okano Bank. *Address:* Ryojinmu-

ra, Chichibu-gun, Saitama-ken.

Kato, Kumaichiro (加藤熊一郎), Author and lecturer, known under the *nom de plume* "Totsudo;" *b.* 1867 in Kameoka, Kyoto-*fu*; *s.* of Teikoku Kato; *m.* Suye Suzuki in 1894. *Educ.*: studied in the Chuo University, but not graduated from it, almost privately. Was a teacher, an editor, but since 20 years ago had no fixed connection with any publishing house. *Publications*: "Dai Shisei Kan" (Observation on Life and Death), "Shyuyo Ron" (Self-Culture), "Setai Ninjo Ron" (Social Condition and Human Nature), "Bukkyo Yōgi" (First Principles of Buddhism) "Nihon Minzoku Shi" (Japanese Manners and Customs) and others. *Address*: No. 108, Yoyogi Sanya, in the Suburb of Tokyo. *Clubs*: *Shim Bukkyo Doshi Kai* (New Buddhist's Association) and *Jogu Kyokai* (a new Buddhist organization.)

Kato, Kyujiro (加藤久次郎), Pres. of the Tajimi Bank, Ltd., Representing Partner of Yamakyu & Co., Dir. of the Kyodo Co., Ltd.; *b.* in 1848 in Gifu-prefecture; *e. s.* of Kyutaro Kato; *m.* Tomo, 2nd *d.* of Seikaku Nakane of Aichi-prefecture. *Address*: Tajimi-cho, Toki-gun, Gifu-ken.

Kato, Masaharu (加藤正治), *Hogakuhakushi* (Doctor of Law), Prof. of the Law College of the Tokyo Imp. Univ. (chair Civil Code). *Address*: No. 2, 1chome, Motosonocho, Kōjimachi, Tokyo.

Kato, Masanosuke (加藤政之助), Mem. of H. R., cattle-breeder and cultivator; *b.* in 1854 in Saitama-pre.; *m.* Yasu, 2nd *d.* of Kōhichi Yamaguchi of Osaka. *Educ.*: studied at the *Keiogijuku* (keiō Univ.), 1875—1879. was for sometime editor of an Osaka newspaper, 1879; elected Mem. of the Saitama Prefectural Assembly, 1880; Pres. of the Assembly, 1881; entered the *Hochi*, 1885; went abroad, 1890—1801; elected Mem. of H. R.. 1892; a member of the Progressive Party. *Publications*: "*Kaiten Kidan*" (Strange Stories), "*Manshu Shinbun*" (The Post-Bellum Programme of Manchuria), "*Kankokukeiei*" (Admnistration of Korea), "Seiyofujin Jōtai" (Condition of Occidental Women), Industial Policy. *Address*: No. 203, Komagome-shimmei-cho, Hongo-ku, Tokyo.

Kato, Masayoshi (加藤政義), Major-General (retired); *b.* in 1857 in the province of Echigo;

e. s. of Yūgoro Iwasaki; was adopted by Toshitame Kato; *m.* Sato, *e. d.* of Jikū Yoshioka, a *samurai* of Choshū. *Educ.*: graduated from the Military Academy. Sub-Lieutenant of Engineering in 1881; Major-General with Command of Saseho Fort in 1909. Took part in both the China-Japanese and the Russo-Japanese wars and was decorated with 3rd order of the Rising Sun and 3rd class of the Golden Kite as a war reward. *Address:* Kitaura 87, Naitoshinjuku, Tokyo.

Kato, Masau (加藤正生), Dir. of the Kobe Commercial School; *b.* 1865 at Tokyo; *e. s.* of Junfu Kato, a *samurai*. *Educ.*: grad. from the *Tokyo Gaikokugo Gakko* (Tokyo Gov. Foreign Language School). Instructor of the Osaka Com. School; Dir. of the Nagasaki Com. School then appointed to present post. *Address:* Okuhirano-mura, Kobe.

Kato, Masayoshi (加藤正義), Vice-President of the Nippon Yusen Kwaisha (Japan Mail Steamship Company); *b.* Feb. 1854, in Hōki Province; 2nd *s.* of Ryokichi Kato; *m.* Kikue, 1st *d.* of Masahira Take-e. Was for some time a clerk in Local Offices, and then Secretary of the Department of Agriculture and Commerce 1885; the same year entered the newly formed (by amalgamation of the Mitsubishi and Kyodo Unyu) Nippon Yusen Kwaisha with the late Mr. Morioka, its first President; was elected a Director, 1889, and Vice-President 1893; as the result of his inspection tour in Korea, North China and South China 1901, the Hunan Steamship Company was founded by him becoming himself its President; this Company was the forerunner of the Present Japan and China Steamship Company; made a tour of India, Europe and America to inspect shipping business, 1906—1907; once elected Special Member of Tokyo Chamber of Commerce, etc.; was decorated with 2nd Order of merit in reward of his services during the Russo-Japanese War 1906. *Recreation:* Fine Arts. *Club*: Japan Club. *Address:* No. 2, 1chome, Motozonocho, Kojimachi, Tokyo. *Tel.:* 305 Bancho.

Kato, Mokuzaemon (加藤李左衛門), Porcelain manufacturer, Chairman of Board of Directors of the Seto Electric Railway Co., Ltd., Represetative Partner of Seiei & Co., Managing Dir. of the Seto Bank, Ltd., Aud. of the O-

riental Salt Co., Ltd.; *b.* in Aichi-prefecture; *y. b.* of Kyuzaburo Kato; *m.* Kane, *e. d.* of Mokubei Kato. Succeeded his adopted father in 1875. *Address:* Setocho, Higashi-Kasugai, Aichi-ken.

Kato, Rinzaburo (加藤林三郎), cotten dealer, Dir. of the Tokai Cotton Yarn, Ltd.; *b.* in 1841 in Aichi-prefecture; 2nd. *s.* of Takezo Kato; *m.* Ume, *e. d.* of Ikachi Morimoto of the same prefecture. *Address:* Higashi-tamachi, Nakaku, Nagoya.

Kato, Rokuzo (加藤六藏), soy-brewer, ex-Mem. of the House of Representatives; *b.* in 1858 in the province of Mikawa. *Educ.:* graduated from the *Keiogijuku* in 1879. Became Director of the Hōi Middle School in 1881; organized the Hōi Bank; was elected Mem. of the Aichi Prefectural Assembly; then of the House of Representatives; was a member of the *Shimpoto* (Progressive Party). *Address:* Hōi-gun, Aichi-ken.

Kato, Sadajiro (加藤貞次郎), Mil. Intendant, Head of the Clothing and Subsistence Bureau at the War Office; *b.* in 1863 in Okayama-prefecture; *m.* Mori, *e. d.* of Masasuke Hayashi, a Satsuma *samurai*. *Educ.:* grad. from the *Kyōdodan* (defunct Mil. Non-Com. Officers' School). 2nd Assist. Paymaster, 1891; Mil. Intendant, 1908. Took part in the Sino-Japanese war and the late war as well. Decorated with 4th Class of R. S. and G. K. *Address:* Ichigaya, Ushigome-ku, Tokyo.

Kato, Sadakichi (加藤定吉), Vice-Adm., director of Yokosuka Naval Arsenal; *b* 1861 at Tokyo; 3rd *s.* of Yasuyoshi Kato, a *samurai*; *m.* Nobu, 3rd *d.* of Yakichi Mita of Tokyo. 2nd Sub.-Lieut., 1886; Captain, 1892; Rear-Adm., 1907. Took part in the late war as Capt. of the cruiser *Akitsushima*. Rewarded with 3rd Class of R. S. and G. K. Vice-Adm., Dec. 1912. *Address:* Yokosuka.

Kato, Seikei (加藤正恵), Mem. of H. P., high-tax-payer; *b.* in 1858 in Ehime-prefecture; *e. s.* of Seikichi Kato; *m.* Sae, *y. s.* of Goro Sasakibara of the same prefecture. A large land-owner. *Address:* Takihama-mura, Niiori-gun, Ehime-ken.

Kato, Akikado (加藤彰廉), Director of the Osaka City Higher Commercial School; *b.* in the province of Iyo. *Educ.:* graduated Philosophy at the Imperial University of Tokyo. *Address:* Osaka-city.

Kato, Tahei (加藤太平), farmer, high-tax-payer; *b.* in

1842 in Tochigi-prefecture; 4th *s.* of Bunzaemon Inaba; *m.* Chō, *e. d.* of Goro Kato. Succeeded his adopted father in 1897. A large land-owner in the prefecture. *Address:* Kita-takanezawa-mura, In-ya-gun, Tochigi-ken.

Kato, Taikyu (加藤泰久), Major-Gen. (retired); *b.* in 1854 at Shizuoka; 2nd *s.* of Taikichi Kato, a *samurai*; *m.* Tsune, *d.* of Yukimitsu Ogura of Echigo. *Educ.:* studied at the *Heigakuryo* (defunct Mil. Col.). Sub-Lieut., 1879; afterwards sent to France 1905; Dir. of the Osaka Mil. Arsenal, 1907; retired, 1910. Took part in the Sino-Japanese war as Inspector of Stores of the Combined Brigade and that of the 1st Army; and also in the late war as Commander of the 3rd Regiment of Foot Art. and Chief of the Infantry Corps of the Yalu Army. Decorated with 2nd Class of Merit and G. K. *Address:* Akagishitamachi, Ushigomeku, Tokyo.

Kato, Takaaki (加藤高明), ex-Min. of Foreign Affairs, 1st Order of Merit, K. C. M. G.; *b.* 3 Jan. 1859 at Saya-mura in the province of Owari; adopted into the family of Buhachiro Kato; *m.* 1886 Haruji, *y. s.* of Baron Hisaya Iwasaki. *Educ.:* grad. Law, Tokyo Imp. Univ., 1881. Entered business as a clerk of the Mitsubishi (Iwasaki & Co.), and then entered the Foreign Office, 1887, and was appointed Private Secretary to Count Okuma 1888; transferred to Fin. Dep't. to be promoted Dir. of the Banking Bureau; then of the Taxation Bureau; returned to the Foreign Office and was sent to England as Minister Plenipotentiary, 1894—1899; Minister for F.

Affairs, 1900—1901; sat twice in the House of Representatives; appointed Minister for F. A. in the Saionji cabinet, but obliged to leave the Ministry owing to his opposition to the Railway nationalization; Ambassador to St. James until Dec. 1912; then last post till February 1913. *Clubs:* Tokyo club and Nippon club. *Address:* No. 33, Shimoniban-chō, Kōjimachi-ku, Tokyo. *Tel.:* 268 Bancho.

Kato, Taromatsu (加藤太郎松), Deputy Mayor. *Address:* Kyoto Municipal Office.

Kato, Terumaru (加藤照麿), *Igakuhakushi* (pediatrics and Vaccination), court physician; *b.* 1863; *e. s.* of Baron H. Kato. *Educ.:* studied at the *Gaikokugo Gakko* (defunct Gov. Foreign Language School) and grad. Medicine in the Berlin Univ. *Address:* Gobancho, Kojimachiku, Tokyo. *Tel.:* 435 Bancho.

Kato, Tokijiro (加藤時次郎), Proprietor of Kato's Hospital, M. D.; *b.* in 1858 in Fukuoka-prefecture; *e. s.* of Genkan Kato; *m.* Saki *y. s.* of Yujiro Yanagiwara of Shizuoka-ken. *Educ.:* studied abroad *Dermatologie.* Is well known as a socialist. *Address:* Kobikicho, Kyobashi, Tokyo. *Tel.:* 1102 Shimbashi.

Kato, Tomosaburo (加藤友三郎), Vice-Admiral, Commander-in-Chief of the Kure Adm.; *b.* on the 22nd of the 2nd month in the 1st year of Bunkyu (1859) in Hiroshima-prefecture; 2nd *s.* of Hichirobei Kato, a *samurai; m.* Kiyo, 2nd *d.* of Tetsuin Emi of the same prefecture. *Educ.:* grad. from the Naval College. Appointed Second Sub-Lieut., 1884; Captain, 1899; Prof. of the Naval Academy; Sectional Chief of the Naval Affairs Bureau of the Navy; Chief of Staff of the Standing Squadron, 1902; Chief of Staff of the Kamimura Squadron; transferred to that of the Combined Fleet during the war; appointed Vice-Minister; then present post, 1906; promoted to Vice-Adm., 1908. He was the right-hand officer of Adm. Togo and Kamimura in the late war. Decorated with the 2nd Order of R. S. and 2nd Class of G. K. as a war honour. *Recreation:* Reading. *Address:* Kure.

Kato, Tsunetada (加藤恒忠), Mem. of the House of Peers since 1912, Direcor of the Kitahama Bank, Ltd., Proprietor of the Osaka Shimpo; *b.* in 1859 at Matsuyama; 3rd *s.* of Aritsune Ohara, a *samurai* of Matsuyama clan; *m.* Hisa, *y. s.* of Shogoro Kashimura of Tokyo. *Educ.:* studied in the Government Foreign Lauguage School and the Law School of Dep't. of Justice; graduated Politics at the Paris University. Was appointed Diplomatic Attaché in 1886; Secretary of Legation; Councillor of the Foreign Office; Private Secretary to the Foreign Minister; Minister Resident; Minister Plenipotentiary; resigned the post in 1907; was elected

Mem. of the House of Representatives for Matsuyama. *Address:* Nishinomiya, Settsu.

Kato, Uhei (加藤宇兵衛), Mem. of H. R., high-taxpayer, Pres. of the Kuroishi Bank, Ltd., Dir. of the Aomori-ken Agricultural and Technical Bank, Ltd.; *b.* in 1861 in Aomori-prefecture; *e. s.* of Seinosuke Kato; *m.* Ritsu, *y. s.* of Bungo Imaizumi of the same prefecture. Twice sat in the House of Representatives; Special Mem. of the Red Cross Society of Japan, Honorary Mem. of the Aomori-ken Agricultural Association. *Address:* Kuroishicho, Minami-tsugaru-gun, Aomori-ken.

Kato, Yasuaki (加藤泰秋), Viscount; *b.* on the 12th of the 8th month of the 3rd year of *Kōka* (1864); in the province of Iyo; 4th *s.* of Yasumiki Kato, Ōsu Clan; *m.* Fukuko, *y. s.* of Marquis Tokudaiji. *Address:* Okachi-machi, Shitaya, Tokyo. *Tel.:* 1925 Shitaya.

Kato, Yasugoro (加藤安五郎), Ironmonger, Dir. of the *Tetsugyo* Bank, Ltd.; *b.* in 1848 in the capital; *e. s.* of Denkichi Kato of Tokyo. Succeeded to his father's business. His store is known as the "*Kyōya*". *Address:* Zaimokucho, Kanda, Tokyo. *Tel.:* 776, 2700, *l. d.* Honkyoku.

Kato, Yonokichi (加藤與之吉), Expert to Niigata-prefecture and the Southern Manchurian Railway Co., Ltd.; *b.* in 1867 in the province of Musashi; *s.* of Rinnosuke Kato; *m.* Kō, 2nd *d.* of Junzō Inoue of the same province. *Educ.:* graduated Engineering at the Imperial University of Tokyo in 1894. *Address:* Nogicho, Tairen.

Kato, Yogoro (加藤與五郎), *Rigakuhakushi*, Prof. of the Higher Technical School. *Educ.:* graduated from the College of Science of the Tokyo Imp. Univ. *Address:* Nippori, Nippori-mura, Kita-toshima-gun, Tokyo-fu.

Katō, Hachitarō (加藤八太郎), Paymaster-Inspector, Chief of the Financial Dep't of the Yokosuka Admiralty; *b.* in 1864. Was appointed Paymaster-Cadet in 1886; Staff-Paymaster in 1897; Fleet-Paymaster in 1898; Paymaster-Inspector in 1905. *Address:* Yokosuka.

Kato, Yuchiyo (加藤雄千代), Veterinary Surgeon-Lieut. Colonel, Chief of the Veterinary Medical Dep't of the Garrison in Chosen; *b.* in Gunma-prefecture. Vet. Surgeon-Sub-Lieut. in 1894; Vet. Surgeon-Capt. in 1897; Vet. Surgeon-Maj. in 1904;

Vet. Surgeon - Lieut.-Col. in 1907; 4th Order of the R. S. and 4th Class of the G. K. *Address:* Seoul.

Kato, Yujiro (加藤雄次郎), a Commander of the Navy, Prof. of the Torpedo School; *b.* in 1874. Cadet in 1888; Commander in 1909. *Decorations:* 4th Order of the R. S. and 4th Class of the G. K. *Address:* Naval Office.

Katogi, Shigenori (加藤木重教), Proprietor of the "*Denyusha*", Mem. of the Tokyo Chamber of Commerce; *b.* in 1857 at Taira, Iwaki; 2nd *s.* of Naochika Katogi, a *samurai* of Miharu; *m.* Kame, *e. d.* of Tomizo Ishizaka of Tokyo. *Educ.:* graduated from the *Kogakuryo* in 1877. Entered the Dep't of Communications; resigned the post in 1888; went to U. S. A. and studied Electricity; became expert to the Mitsuyoshi Electric firm in 1890; founded the *Denyusha* in 1890 and became its editor; elected Pres. of the Tokyo Electrical Guild. *Recreations: Jujitsu*, fencing, photography and billiyards. *Address:* Minami-Kinroku-cho, Kyobashi-ku, Tokyo. *Tel.:* 24; 2849 *l. d.* Shimbashi.

Katsuda, Magoya (勝田孫彌), President of the Seika Girls' School, Compiler of the history of the Meiji Restoration given charge by the Dep't of Education; *b.* the 8th *m.* of the 1st *y.* of Keio (1865) in Kagoshima-ken. *Educ.*: graduated from the Kagoshima Normal school and then from the Meiji Hōritsu-gakko (Now Meiji Daigaku, a privated law college). Once was a writer of the *Tokyo Asahi Shimbun*, a daily paper; given charge and engaged by the College of Literature of the Tokyo Imp. University as compiler of Japanese history; then present posts. *Publications*: "On Imperial Parliament;" "Biography of Saigo Takamori;" Biography of Ōkubo Toshimitsu." *Recreations*: chirography; gardening. *Address:* No. 91, Kashiwagi, Yodobashi, Toyotama-gun, Tokyo-fu.

Katsujima, Sennosuke (勝島仙之介), 3rd Orde of the Rising Sun, *Juigakuhakushi*, veterinary surgical and internal treatment), Prof. of the Agricultural College in the Tokyo Imperial University; *b.* in 1858 in Hiroshima-prefecture; 2nd *s.* of Sōbei Katsujima; *m.* Chitose, *e. d.* of Kyuichiro Ono of Okayama-prefecture. *Educ.:* grad. from the Government Agricultural and Forestry School, 1883; further studied in Europe. Was appointed Prof. of the Tokyo

Agricultural and Forestry School, 1887; present post, 1891. *Address:* Harajuku, Sendagaya, Toyotama-gun, Tokyo. *Tel.:* 3881 Shiba.

Katsumata, Aijiro (勝又愛次郎), Expert of Yamagata-prefecture. *Address:* Hatago-machi, Yamagata-city.

Katsumoto, Kanzaburo (勝本勘三郎), *Hogakuhakushi* (criminal code), Prof. of the Kyoto Imperial University; *b.* in 1866 at Osaka; *s.* of Chūjiro Shiono; *m.* Tatsūko, *e. d.* of Shayo Tamba of Aichi-prefecture. *Educ.:* grad. Law in the Tokyo Imperial University, 1893. Was appointed Procurator; sent to Germany to study criminal law, 1899; on returning was appointed present post. *Address:* Shimoshigi-mura, Atagogun, Kyoto.

Katsura, Hidema (桂秀馬), Manager of the Imperial Physicians' Bureau, court physician; *b.* in 1861 in Niigata-prefecture; 6th *s.* of Shingo Katsura, a *samurai*; *m.* Iwao, *y. s.* of Etsuji Sannomiya of Shiga-prefecture. *Address:* Ōtsukakubomachi, Koishikawaku, Tokyo. *Tel.:* 1669 Bancho.

Katsura, Benzo (桂辨三), Prof. (Metallurgy) of the Tokyo Imperial University; *b.* in 1874 at Chōfu in Yamaguchi Prefecture. *Educ.:* graduated Metallurgy at the Tokyo Imperial University in 1898; studied in Europe and America, 1907—1910. *Address:* No. 58, Sendagicho, Hongoku, Tokyo.

Katsura, Sentaro (桂潛太郎), Lord Steward to H. I. H. Higashi-Fushimi-no-Miya, Chief Guardian of H. I. H. Yasu-no-Miya; *b.* 1854 in Choshu; *e. s.* of Risuke Saihaku, a *samurai*; *m.* Hisa, *adop. d.* of Toyozo Fukui of Tokyo. Manager of the Bureau of Decorations Assist.-Superintendent of the Crown Prince's Affairs Office; and then present post. *Address:* Ichibeicho, Azabu, Tokyo.

Katsura, Taro (桂太郎), Prince, ex-Pre. Gen., Grand Order of the Chrysanthemum,

3rd Class of the Golden Kite; G.C.M.G.; *b.* on the 28th of the 11th month in the 4th year of Kokwa (1847); *e.s.* of Yoichiemon Katsura, a Chōshu *samurai*; *m.* Kana, *e. d.* of Hamajiro Murakami of Nagoya. *Educ.*: studied in a Military School in Prussia at his own expense, 1869—1873. Appointed Captain, 1874; Military Attache to the Legation at Berlin, 1875—1878, recalled and attached to the General Staff with additional post of Secretary to the Cabinet; Colonel, 1882; went abroad in the suite of Prince Ōyama, 1884—1885; Chief of Mil. Affairs Bureau, 1884; Major-Gen., 1885; Vice-Minister for War, 1886—1891; Lieut.-Gen. 1890; Commander of the Nagoya Division; Governor-Gen. of Formosa, 1896; Commandant of the Tokyo Bay Defence, 1896—1898; War Minister, 1898—1900; then Premier, 1901—1905. Premier again and Minister of Finance as additional post from 1908 to Aug. 1911; Grand Chamberain to His Majesty, August 1912–December 1912; Premier in the third time after the 2nd *Saionji* Cabinet collapsed in December 1912; resigned, February '13. During the Japan-China war the Prince commanded the Third Division and was made Viscount; invested with the 3rd Class of Golden Kite. In recognition of service for bringing about the Anglo-Japanese Alliance, the General was made Count. In the late war he was head of the administration; made Marquis after the war and Prince after the annexation of Korea, 1911. He formed a new political party, Rikkendoshikai, February 1912. *Address*: Mita, Shiba-ku, Tokyo. *Tel.*: 34, 35 Shiba.

Katsura, Yoichi (桂與一), director of the Fujita-gumi & Co.; *b.* the 5th *m.* of the 15th *y.* of Meiji (1882) in Tokyo; *s.* of Prince Taro Katsura; *m.* Tei, 2nd *d.* of Baron Tadazumi Nitta, May 1906. *Educ.*: graduated the course of mining and metallurgy of the engineering college of the Tokyo Imp. Univ., 1905. Was appointed expert of the Dep't of Agri. and Com. after his graduation; entered the present firm, March 1907. *Address*: No 3 of 86 Tennojitsukahara, Higashi-nari-gun, Osaka-fu. *Tel.*: 1274 Minami.

Katsurada, Fujiro (桂田富士郎), *Igakuhakushi* (anatomy and pathology), Prof. of the Okayama Medical College; *b.* in 1867 in Ishikawa-prefect-

ure; *e. s.* of Toyoya Shodá; *m.* Tatsu, *e. d.* of Yuri Shigenori. *Educ.:* passed the Government medical examination, 1887; studied as an elective student at the Tokyo Imperial University; further investigated anatomy and pathology in Germany, 1899—1902. Was appointed Prof. of the 3rd High School, 1893; and then present post, 1902. *Address:* Kami-nishikawacho, Okayama.

Katsuta, Yomozo (勝田四方藏), Lieutenant General on the reserve. *Address:* No. 2089, Fukiaimachi, Kobe.

Katsuura, Tokujiro (勝浦德二郎), Judge of the Nagasaki Court of Appeal. *Address:* the Nagasaki Court of Appeal, Nagasaki-shi.

Kawabara, Kesataro (川原袈裟太郎), Captain, attache to the Imp. Embassy in Russia *b.* in 1870. Cadet in 1905. *Decorations:* 3rd Order of the R. S. and 4th Class of the G. K. *Address:* St. Petersburg.

Kawabata, Gyokusetsu (川端玉雪), *proper name*: Torasaburo Kawabata, artist, Japanese painter; *b.* August of the 13th *y.* of Meiji (1880) in Tokyo, 1st *s.* of the late Gyokusho Kawabata. Is secretary of the Tenshinkwai. *Address*: No. 19 Shimotomizakacho, Koishikawa-ku, Tokyo. *Tel.*: 799 Bancho.

Kawabata, Gyokusho (川端玉章), painter, ex-Prof. of the Tokyo Fine Art School; *b.* in 1841 at Kyoto; *e. s.* of Sahei Kawabata; *m.* Toshi, *e. d.* of Ryogen Sasaki, of Tokyo. *Educ.:* studied painting under Raishō Nakajima. Had the honour of painting on the *cryptomeria* doors of the Imperial Palace, 1888; appointed Prof. of the Tokyo Fine Art School, 1890. He is reputed to be one of the leading if not the best painter of the Japanese School. *Nom de Plume:* Keitei (respecting compact house) and *Tenshindo* (natural beautiful studio); established Kawabata Painting school; 1909; appointed member of Art in the Imp. House since 1896; decorated with 4th Order of Merit and was promoted to the rank of Jūshii. *Address:* Shimo-Tomisaka, Koishikawa-ku, Tokyo. *Tel.:* 799 Bancho.

Kawabata, Moshō (川端茂章), artist, Japanese painter, teacher of the Kawabata Painting School; *b.* March of the 16th *y.* of Meiji (1883) in Tokyo, 2nd *s.* of the late Gyokusho Kawabata. Is secretary of the Tenshinkwai. *Decoration*: 8th order of merit. *Address*: No.

84 Minami-denchu Sugamo-cho, Kita-toshima-gun, Tokyo-fu.

Kawabe, Hironaga (河邊博長), Baron (cr. 1884); Member of the House of Peers; *b.* March, 1865, in Kyoto; brother of Count Michifusa Madenokoji, and adopted by Nagakadzu Kawabe; *m.* Kishie, 1st *d.* of Hoyō Tomimoto, a *samurai* of Tokyo. *Educ.:* Peers' School; Tokyo Chinese Classical School; Onchigakusha. Served in the Imperial Household Department; Lord-in-Waiting in the Meikyu Hall, 1886. Granted 4th Order of Merit. *Address:* No. 417 Higashi-ōkubo, Ōkubo-mura, Toyotama-gun, Tokyo-fu. *Club:* Seikō Club. *Tel.:* 3131 Bancho.

Kawabe, Seiran (河邊青嵐), lady painter (Japanese); *b.* Jan. of the 1st *y.* Meiji (1868) in Osaka. *Educ.:* studied painting under Seiko Hashimoto. Obtained many prizes in various exhibitions. *Address:* No. 28 Minami-horie-Shita-dori, Nishi-ku, Osaka.

Kawabe, Masao (河邊正夫), Tōseki by *nom de plume*, artist, (design, building and room decoration); *b.* June 1874 in Okayama; *s.* of Yoshimitsu Kawabe. *Educ.:* graduated the building design course of the Tokyo Art school in 1899. Professor at the Tokyo Higher Technical school, 1899-1900; employed by his *alma mater*, 1900-1904; examiner of the Nihon Art Asso., 1903; engaged in the office of the St. Louis Exhibition under the Agr. and Com. Dep't, 1904; proceeded to America by the order of the Dep't, March 1904; started his own business in New York, April 1905; made an observation tour through Europe, 1909; returned home, 1912; designed the building decoration and water spout of the 5th Home Industrial Exhibition in 1901; gained prize for his design of Japanese building in the Paris Grand Exhibition in 1901. *Address:* 5 Uchisaiwai-cho, Kojimachi-ku, Tokyo.

Kawabuchi, Tatsuoki (川淵龍起), 3rd Order of Merit, Chief Procurator of the Hiroshima Appeal Court; *b.* in 1860 in Toshū; 2nd *s.* of Gyōzō Kawabuchi; *m.* Taki, *e. d.* of Junten Hinō of the Kōchi-prefecture. Passed the Government Examination, 1887. Appointed Procurator; Proc. of the Osaka District Court; then of the Nagasaki Appeal Court; Chief Procurator of Saga District Court; then of the Tokyo District Court; then pre-

sent post. *Address:* Yanagi-machi, Hiroshima.

Kawachi, Nobuhiko (河内信彦), Colonel of Infantry, Commander of the 49th Regiment of Infantry; *b.* 1868 in Yamaguchi-ken. Sub-Lieut., July 1888; Lieut., Nov. 1892; Captain, Oct. 1897; Major, March 1903; Lieut., Colonel, Nov. 1907; Colonel, March 1912. *Decorations*: 6th Order of S. T., 4th Order of R. S., 3rd Class of Golden Kite. *Address*: Kōfu, Yamanashi-ken.

Kawachi, Reizo (河内禮藏), Major-General, Commander of the 15th Brigade of Infantry; *b.* the 9th *m.* of the 1st *y.* of Gwunji (1864), Kagoshima-ken. Sub-Lieut., June 1885; Lieut., Nov. 1889; Captain, Oct. 1894; Major, Feb. 1900; Lieut. Colonel, Aug. 1904; Colonel, Nov. 1807; Major-General, Sept. 1911. *Decorations*: 4th Order S, T., 3rd Order of R. S.. 3rd Class of Golden Kite. *Address*: Shin-hotta-machi, Kitakanbara - gun, Niigata-ken.

Kawada, Katsuji (河田勝治), Naval Captain, chief of the Torpedo Dep't of the Kure Naval Yard; *b.* 1870. *Educ.*: the Naval Academy. Commander, May 1902; second-Captain, Sept. 1906; Captain, April 1912. Was a member of the Naval Material Office in the Dep't of the Navy. *Decorations*: 4th Order of R. S., 4th Order of S. T., 4 class of G. K. *Address*: the Kure Naval Yard.

Kawada, Ryokichi (川田龍吉), Baron, Managing Dir. of the Hakodate Dock Yard Co., Ltd.; *b.* in 1856 in Toshū; *e. s.* of the late Baron Koichiro Kawada who was governor of the Bank of Japan. *m.* Harui, *e. d.* of Naritami Kusanose, a *samurai* of Toshū Clan. *Address:* Shin-Ogawacho, Ushigomeku, Tokyo. *Tel.:* 85 Bancho.

Kawada, Yo (川田鷹), Chairman of Directors of the Keio Electric Railway Co, Ltd., Director of the Kokura Railway Co., Ltd., Director of the Nippon Kyodo Tea Mfg. Co., Ltd, Auditor of the Celluloid Artificial Silk Twisting Co., Ltd.; *b.* in 1870; *e s.* of the late Dr. Kawada; *m.* Tsune, *e. d.* of Count Kuroki. *Address:* Wakamiyacho, Ushigome, Tokyo. *Tel.:* 1300 Bancho.

Kawada, Yosozaemon (河田與惣左衛門), ex-Member of the House of Peers (representing the highest taxpayers of Akita prefecture), Director of the Akita Bank; *b.* Feb. of the

8th *y.* of Meiji (1875), Akita prefecture ; 2nd *s.* of Yosobei Kawada ; *m.* Kisa, 3rd *d.* of Shinzaburo Satō, of Niigata prefecture. *Address :* Takasa-machi, Kita-akita-gun, Akita-ken.

Kawaguchi, Hidetake (川口秀武), Paymaster - Inspector Chief of the 1st Section of the Staff - Paymaster in 1899 Fleet Paymaster in 1903 Paymaster-Inspector in 1909 *Address* Kure.

Kawaguchi, Hikoji (川口彦治), Commissioner of Oita-ken. *Address*: No. 363 Tenjin-cho, Oita-Shi, Oita Prefecture.

Kawaguchi, Kihichiro (川口木七郎), Pres. of the Sanyō Soy Co., Ltd., Dir. of the Shin-ei Co., Ltd., the Kobe Trust Co., Ltd., the 38th. Bank, Ltd., and the Kobe Fukiai Harbour Reworking Co., Ltd.; *b.* in 1870 in Hyogo-prefecture ; *e. s.* of the late Kaihichiro Kawaguchi; *m.* Toyo, *e. d.* of Jūrō Kako of the same prefecture. Succeeded his father, 1881 ; Mem. of the County Assembly ; and of the Prefectural Assembly ; Alderman ; Mem. of H. R. ; has travelled widely ; was on the Committee of the Paris Exposition. *Address :* Sonemura, Shikama-gun, Hyogo-ken.

Kawaguchi, Takesada (川口武定), Baron, Naval Paymaster General (on half pay), Mem. of H. P.; *b.* in 1846 in Wakayama - prefecture ; *e. s.* of Buemon Kawaguchi, a *samurai* ; *m.* Nao, aunt of Viscount Kageyushōji. Entered the Army as a paymaster, 1874 ; Dir. of the Military Paymasters' School ; Prof. of the Military Academy ; Naval Paymaster General ; Vice-Minister of the Imperial Hausehold Dep't ; created Baron for services in the China-Japan war. *Address :* Sonobe, Kaisō - gun, Wakayama-ken.

Kawaguchi, Torao (川口虎雄), Prof. of the Kumamoto Higher Technical School; *b.* in 1871 in Fukuoka-prefecture ; *e. s.* of Tsukasa Kawaguchi ; *m.* Hama, *e. d.* of Sen Ito of Hyogo - prefecture. *Educ. :* grad. Civil. Eng. in the Tokyo Imperial University, 1895; sent to U. S. A. and France for study, 1905—1906. Civil Engineer of the Kumamoto-prefecture, 1896 ; Prof. of the 5th High School, 1900. *Address :* Kawakamimura, Hōtaku-gun, Kumamoto-ken.

Kawaguchi, Utaro (川口宇太郎), chief engineer of the Tokyo Spinning Company.

Address: No. 113, Haramachi, Koishikawa-ku, Tokyo.

Kawai, Chubei (河合忠兵衛), Iron-monger; *b.* in 1873 at Tokyo; 2nd *s.* of Sukeemon Wakizaka; *m.* Tetsu, *e. d.* of Chubei Kawai. Succeeded his *adopt. f.* in 1893. *Address:* Namikimachi, Asakusa-ku, Tokyo. *Tel.:* 1016 Shitaya.

Kawai, Gyokudō (川合玉堂), Yoshisaburo by proper name, artist, Japanese painting; *b.* November 1873 in Aichiken; *s.* of Kanshichi Kawai; *m.* Tomiko, *e. d.* of Yaheimon Ōhara. *Educ.*: privately; studied painting under Gyokusen Mochizuki in Kyoto, under the late Bairei Kōno afterward; besides studied by himself the schools of Ōkyo, Kano and Chinese; became one of the pupils of the late Gahō Hashimoto in 1895. Obtained prize for his monkeys picture in the 3rd Home Exhibition, 1890; very often received honourable medals in various exhibitions; appointed art examiner of the Dep't of Education since 1907. *Address*: 29 Wakamiya-cho, Ushigome-ku, Tokyo. *Tel.*: 3440 Bancho.

Kawai, Hambei (河合半兵衛), Metal Importer (Iron and Copper); *b.* in 1853 at Tokyo; *e. s.* of Han-emon Kawai; *m.* Katsu, *e. d.* of Kihei Otsube. Succeeded his father in 1877; his store is known as the "*Isakaya.*" *Address:* Hongincho, Nihombashiku, Tokyo. *Tel.:* 3930, 3931 Honkyoku.

Kawai, Ichiro (川合一郎), representative partner of Kinka & Co., director of the Kyoto Horse Improvement Co., Ltd., timber-merchant; *b.* in 1855 in Kyoto-fu; *e. s.* of Chūbei Kawai, a *samurai* of Kyoto; *m.* Yoshi, *e. d.* of Bunkichi Takahashi of Tokyo. *Address:* Kobikicho, Kyobashi-ku, Tokyo.

Kawai, Itaro (川井猪太郎), president of the Nemuro District Court. *Address:* the Nemuro District Court, Hokkaido.

Kawai, Jutaro (河合十太郎), *Rigakuhakushi* (Mathematics), Prof. of the Kyoto Imp. Univ.; *b.* in 1865 in Ishikawa-pref.; *e. s.* of Dōichi Kawai, a *samurai*; *m.* Misao, *e. d.* of Kokushi Yamamoto of the same-pref. *Educ.*: grad. Science at the Tokyo Imp. Univ., 1889; studied Mathematics in Germany, 1900—1903. Instructor of the 3rd High School, 1889; Assist.-Prof. of the Kyoto Imp. Univ., 1899; Prof. of the Univ., 1903. *Address:* Miyuki-cho, Kamikyoku, Kyoto.

Kawai, Kozaburo (河井幸三郎), poet of new style, editor of the *Joshi Bundan*, a literary magazine for women readers, and is better known as "Suimei" his *nom de plume*; *b.* May, 1874, in Sakai, Osaka-*fu*, *s.* of Matahei Kawai; *m.* 1893. *Educ.*: studied in the Waseda University. He had a special liking for poetry when he was young, and came to Tokyo in 1904. *Publications*: "Tōyei" and "Kiri" both of which are collections of his poems. *Address*: No. 196, Harajuku, Aoyama, Tokyo.

Kawai, Misao (河合操), Major-Gen., Chief of the Personnel Bureau at the War Office; *b.* in 1864 in Ōita-prefecture; 2nd *s.* of Morimasu Kawai, a *samurai*; *m.* Yae, *e. s.* of Yoshiyasu Wada of Tokyo. *Educ.*: grad. from the Military Academy 1885, and the Mil. College. Sub.-Lieut., 1886; Lieut., 1889; Capt., 1894; Major, 1900; Lieut.-Colonel, 1904; Colonel, Nov. 1907. He was Prof. of the Mil. Academy and sent twice to Germany for study. Was on the staff of the Gov.-Gen. of Formosa in the Sino-Japanese war and took part in the late war as a Member of the Staff of the Manchurian army. Decorated with 3rd Class of R.J.S. and G. K.; present rank, Nov. 1912. *Address*: Naitocho, Yotsuya-ku, Tokyo.

Kawai, Sahei (河合佐兵衛), Director of the Iron Works Bank, Ltd., and the Tokyo Copper Iron Co., Ltd., ironmonger; *b.* in 1871 at Tokyo; 2nd *s.* of Kinbei Keda, was adopted by Sao Kawai, *m.* Kiku, 2nd *d.* of his foster father. His store is known as the "*Izakaya.*" *Address*. Hongokucho, Nihombashiku, Tokyo. *Tel.*: 1317, 1376 *l. d.* Honkyoku.

Kawai, Shitaro (河合鉀太郎), *Ringakuhakushi*, Prof. of the Imperial University of Tokyo; *b.* in 1865 in Aichi-prefecture; *c. s.* of Kenzō Kawai, a *samurai*; *m.* Yasu, *e. d.* of Katsugoro Ogawa, of Tokyo. *Educ.*: graduated from the Agricultural College in the Imperial University of Tokyo in 1892; studied Forest Utilization in Germany and Austria, 1899—1903. Assistant-Prof. of the Agricultural College in 1896; full Prof. on returning from abroad; was sent to America on business purposes in 1910. *Address*: Harajuku, Sendagaya, Tokyo.

Kawai, Tamemi (川井爲已), Pres. of the Osaka Agricultural and Industrial Bank, Ltd.,

and the 51st Bank, Ltd., Dir. of the Osaka Kizugawa Cement Co, Ltd., and the Kishiwada Cotton Yarn, Ltd.; *b.* in 1850 in Osaka; 2nd *s.* of Rozan Okabe, a *samurai*; *m.* Yuki, 4th *d.* of Gembei Wada of Osaka. Succeeded his *adop.* father in 1863. *Address:* Kishiwadacho, Osaka-fu.

Kawai, Tatsutaro (河合辰太郎), Pres. of the *Totsuban* Printing Co., Ltd.; *b.* in 1862 in Ishikawa-prefecture; *e. s.* of Munenobu Miya, a *samurai*; *m.* Kiyo, *e. d.* of Denzo Miwa of the same pref. Succeeded his adopted father in 1883. *Address:* Kaminegishi, Shitayaku, Tokyo. *Tel.:* 2270 Shitaya.

Kawaji, Toshiyasu (川路利恭), Gov. of Kumamoto-prefecture, 3rd Order of R. S.; *b.* in 1856 in Satsuma; 5th *s.* of Kizaemon Godai, a *samurai*; *m.* Mio, *e. d.* of the well known Toshiyoshi Kawaji. Appointed Police-Inspector, 1879; Police-Superintendent, 1883; Chief of Police of Shiga-ken; Secretary of Okinawa-ken, 1895; Gov. of Gifu-ken, 1900; then of Nara-ken, 1906; present post, 1908. *Address:* Kumamoto.

Kawakami, Chikaharu (川上親晴), Insp. Gen. of the Metropolitan Police Board; *b.* in 1856 in Satsuma; *e. s.* of Shōbei Kawakami, a *samurai*; *m.* Nui, *e. s.* of Fusakichi Nakamura of Osaka. Began his career as Assist.-Police-Inspector of the Police Board, 1881; Chief of Police of Tochigi-prefecture; Secretary of Kumamoto-prefecture; Governor of Toyama, Wakayama pres. 1905-9; Mayor of Kyōto, 1912; present post since Dec. 1912. *Address:* Yūraku-chō, Kojimachi-ku, Tokyo.

Kawakami, Chikayuki (川上親幸), Commander, Adjutant to the Kure Naval Arsenal; *b.* in 1869. Cadet in 1882; Commander in 1907. *Decorations:* 4th Order of the R. S. and 4th Class of the G. K. *Address:* Kure.

Kawakami, Kōjiro (川上浩郎), *Kōgakuhakushi*, Dir. of Kee lung Civil Engineering Office of Formosan Gov.; *b.* 1873 in the province of Echigo. *Educ.:* graduated from Civil Eng. in the Tokyo Imp. Univ., 1898. Civil Eng. of Formosan Government, 1899; sent abroad for investigation of harbour works, 1909; on return-

ing from Europe, 1902, appointed present post. *Recreation: Haiku* (Seventeen-syllabled verse) and *Waka* (Japanese poetry). *Address:* Keelung, Formosa.

Kawakami, Naonosuke (川上直之助), Director of the Nihon Kangyō Ginkō (Hypothec Bank of Japan); *b.* in 1865 in Satsuma; *e. s.* of Sukeshichi Kawakami, a *samurai*; *m.* Hiroko, 2nd *d.* of Masayoshi Matsukata, Marquis. *Educ.:* graduated from the Law Faculty in the Imperial University of Tokyo in 1889. Entered the Yokohama Specie Bank and the present post. *Address:* Higashimachi, Azabu, Tokyo. *Tel.:* 730 Shiba.

Kawakami, Sashichiro (川上左七郎), Auditor of the Bank of Japan; *b.* in 1851 in Satsuma; *e. s.* of Sukehachiro Kawakami, a *samurai*: *m.* Ei, 2nd *d.* of Shirobei Kawakami, a *samurai* of Satsuma. *Address:* Mikage, Hyōgo-ken.

Kawakami, Toshitsune (川上俊彦), Consul-General at Harbin; *b.* in 1861 at Tokyo. *Educ.:* graduated from the Tokyo School of Foreign Languages in 1884. Entered the Foreign Office as Chancellor; was for a long time at Vladivostock as Commercial Agent; then present post in 1907. Took part in the late war as Interpreter and was decorated with 3rd Order of Rising Sun for services. *Address:* Harbin.

Kawakami, Tsunero (川上常郎), Governor of South Chulla-do in Chōsen. *Address:* Fusan.

Kawakita, Eihachiro (河北榮八郎), Colonel of Art., Commander of the 18th Regiment of Field Art.; *b.* in 1865 in Ishikawa-prefecture. Sub-Lieutenant of Art. in 1887; Lieutenant of Art. in 1890; Captain of Art. in 1894; Major of Art. in 1899; Lieut.-Colonel of Art. in 1904; Colonel of Art. in 1908; 3rd Order of the R. S. and 4th Class of the G. K. *Address:* Kōnodai.

Kawakita, Kaho (川北霞峰), Artist, Japanese painter, lecturer of the Kyoto Municipal Art School; *b.* Sept. 1881 in Kyoto-city. *Educ.:* studied painting under the late Bairei Kōno, Hōbun Kikuchi. Obtained thrice the third prizes in the 1st, 2nd and 3rd Art Exhibition of the Dep't of Educ.; diploma in the 5th; besides obtained often prizes in various exhibitions. *Address:* Ogawa, Shimotachi, Kami-kyo-ku, Kyoto.

Kawakita, Kiyoshi (川北清), Prof. of the 2nd High School; *b.* in 1875 in Mie-prefecture; 2nd *s.* of Yoshitaku Kawa-

kita, a *samurai*; *m.* Shige, *e. s.* of Goro Yamadaka, a *samurai* of Tokyo. *Educ.:* graduated Science at the Imperial University of Tokyo in1897. Was appointed present post after graduation. *Address:* Dōshin-machi, Sendai.

Kawakita, Notatsu (河喜多能達), *Kōgakuhakushi* (applied chemistry), Prof. of the Eng. Col. in the Tokyo Imp. Univ.; *b.* in 1853 in Kumamoto; *m.* Matsu, *e. d.* of Tsunehisa Nariai of Tokyo. *Educ.:* grad. Chemisty at the *Kōgaku Ryo* (defunct Gov. Eng. School). Assist.-Prof. of the Tokyo Imp. Univ., 1895. *Address:* Shinmeicho, Komagome, Hongoku, Tokyo.

Kawakita, Shirobei (川喜田四郎兵衛), Pres. of the Tsu Chamber of Commerce, the 105th Bank, Ltd., and the Tsu Electric Co., Ltd., Dir. of the Kansai Reeling Co., Ltd; Aud. of the Mie Cotton Yarn, Ltd.; *b.* in 1854 in Mie-prefecture; *m.* Koto, *e. d.* of Noriaki Hirota of the same prefecture. *Address:* Tsukijicho, Tsu, Mie-ken.

Kawamata, Ichibei (川眞田市兵衛), Chairman of the Board of Directors of the Awa Kyōdō Steamship Co., Ltd.; *b.* in 1842 in Tokushima-prefecture; *e. s.* of Yasusuke Kawamata. *Address:* Kamojimacho, Tokushima-ken.

Kawamata, Ichitaro (川眞田市太郎), high-tax-payer; *b.* in 1861 in Tokushima-prefecture; 3rd *s.* of Kajuro Kondo; *m.* Take, *heiress* to Ichibei Kawamata. Succeeded his father in 1902. *Address:* Kamojimacho, Tokushima-ken.

Kawamata, Tokusaburo (川眞田德三郎), Mem. of H. R., Pres. of the Awa Indigo Co., Ltd.; *b.* in 1860 in Tokushima-prefecture; *e. s.* of the late Tokusaburo Kawamata; *m.* Kayo, *y. s.* of Shōzaburo Naka, of Tokushima-prefecture. Elected Mem. of the Tokushima Prefectural Assembly; then of H. R.; Pres. of the Tokushima Chamber of Commerce and the Tokushima Railway Co., Ltd. *Address:* Kamojimacho, Tokushima-ken.

Kawamoto, Jujiro (河本重次郎), *Igakuhakushi* (ophthalmology), Prof. of the Tokyo Imp. Univ.; *b.* in 1859 in the province of Tajima; *m.* Kame, *adop. d.* of Masanori Kato of Tokyo. *Educ.:* grad. Medicine at the Tokyo Imp. Univ., 1883; studied in Germany and Austria, 1885—1889. Appointed Prof. of the Tokyo Imp. Univ., 1889. *Address:* Fujimicho, Kojimachi-ku, Tokyo.

Kawamura, Akira (川村暉), Mem. of H. R.; *b.* in Mie-

prefecture; *e. s.* of Yaemon Kawamura; *m.* Iku, *y. s.* of Kunitaka Ōgawa of Hyōgo-prefecture. *Address:* Shinboricho, Azabu, Tokyo.

Kawamura, Jōzaburo (河村譲三郎), ex-Vice-Minister for Justice, *Hogakuhakushi; b.* on the 20th of the 2nd month in the 6th year of Ansei (1859) in Kyoto; 3rd *s.* of Kakuzo Fuha, a *samurai; m.* Jun, *e. d.* of Yōsho Ueda, of Tokyo. *Educ.:* grad. Law at the *Shihōsho Hō-Gakko* (defunct Gov. Law School), 1884; studied in Europe, 1884—1888. Appointed Councillor of the Dep't of Justice, 1888; Judge of the Tokyo Appeal Court; Dir. of the Maebashi L. C.; Proc. of the Court of Cassation; promoted to the present post, 1906. *Address:* Minamimachi, Ushigomeku, Tokyo. *Tel.:* 855 *Bancho.*

Kawamura Kageaki (川村景明), Viscount, General, High Military Councillor, Commander of the Tokyo Garrison; *b.* on the 26th of the 2nd month in the 3rd year of Kaei (1850) at Nakamura in the province of Satsuma; 3rd *s.* of Kichibei Nozaki, a *samurai; m.* Sei. At the age of seventeen, took part in the Restoration, fighting on the side of the Emperor against the *Shinsentai* (Tokugawa's

picked troops) under Isamu Kondō, who killed many of loyal *samurai.* Took part as a corporal in the Etō disturbance, 1871, and also as an acting commander of a battalion of the 3rd Army Brigade in the Saigō rebellion. Was promoted Major, 1877; Lieut.-Colonel, 1882; Colonel, 1886; Major-General, 1891; took a distinguished part as Commander of the Body Guard Infantry 1st Brigade under the late Prince General Yoshihisa in the expeditionary force sent to Formosa at the close of the Sino-Japanese War; was created Baron and invested with 3rd Class of the Golden Kite for services in the war; Lieut.-General, 1900; General, 1905; rendered signal service to the State

by his strategy in the late war. Landed at Takushan as Commander of the 10th Army Division; was Commander of an Independent Division, fighting at Hsih-yen and Fen-Sui-ling; took part also in the battle of Shimu-chang; at Liao-yang fought under the late Marshal Nodzu as Commander of the 10th Division threatening by his movements the left of the late General Zarubaieff's powerful artillery; at the battle of Shaho as part of the Central Army greatly helped Nodzu's success and at San-kwai-Shih-shan annihilated Alexander III Honorary Regiment of Guards by a night attack; at the battle of Mukden fought as Commander-in-Chief of the Yalu-Army, on the extreme right flank, and succeeded in a diverting movement; his occupation of Tsing-hocheng and attack on the left wing of the Russian army near Fushun gave signal success to our whole Manchurian Army. Was promoted to be Viscount, invested with Grand Cordon of the Paulownia and 1st Class of the Golden Kite as a war reward. *Address:* Aoyama-kitamachi, Akasaka-ku, Tokyo. *Tel.:* 158 Shiba.

Kawamura, Kingoro (河村金五郎), Vice-Minister for Imp. Household; *b.* the 8th month in the 2nd year of Meiji (1869); *e. s.* of Hirosada Kawamura of Tokyo; *m.* 3rd *d.* of Viscount Sugi. *Educ.:* grad. Law in the Tokyo Imp. Univ., 1895. Has been Chief Sec. of the Privy Council for a long time. *Address:* Aoyama-minamimachi, Akasaka-ku, Tokyo. *Tel.:* 2563 Shiba.

Kawamura, Kiyoo (川村清雄), Takudō by pen-name, artist (Western painting); *b.* 1852 in Edo; *s.* of Kiyobei Kawamura, commander of guard of Shogun; grand *s.* of Kawamura Tsushimanokami, who was feudal commissioner in Niigata, Sakai, Nagasaki and Osaka. *Educ.*: studied Japanese painting under Naiki Sumiyoshi and Chokunyū; oil painting at Kaisei-sho of Shogunate. Proceeded to America, France and Italy for study by Prince Tokugawa's order in 1871; became student of public expence in 1875; returned home and was appointed expert of the Printing Bureau, 1881; examiner of Tokyo Industrial Exhibition afterward. *Recreations*: curios, antiquities, wine. *Address*: 100, Sendagaya-cho, Toyotamagun, Tokyo-fu.

Kawamura, Manshu (川村曼舟) Artist, Japanese painter,

lecturer of the Kyoto Municipal Art School; *b.* 9 July 1880 in Kyoto. *Educ.:* studied painting under Shinkyo Yamamoto. Thrice obtained the third prizes in the 2nd, 3rd and 4th Art Exhibitions of the Educational Office. *Address:* Kamaza-dori, Takeya-agaru, Kyoto.

Kawamura, Shūichi (河村秀一), Major-Gen., Commander of the 3rd Cav. Brigade; *b.* in 1864 in Aichi-prefecture; 2nd *s.* 64 in Aichi-prefecture; 2nd *s* of Kyushiro Kawamura, a *samurai*, *m.* Fuku, *adop. e. s.* of Mankichi Yoshioka of Tokyo. *Educ.:* the Mil. Col. and Mil. Acad. Sub-Lieut., 1886; Lieut. 1889; Capt., 1894; Major, 1899; Lieut.-Colonel, 1903; Col., Mar. 1906. Was on the Staff of the Body Gaurd Div. in the Sino-Japanese war, and was Com. of the 11th. Cav. Regiment and Chief of Staff of the 13th Div. in the late war. Decorated with 3rd Class of R. S. and G. K. *Address:* Hirosaki, Aomori-ken.

Kawamura, Takeji (川村竹治), Governor of Wakayama Prefecture. *Address*: Official Residence, 2 bancho, Wakayama-shi. Wakayama-ken.

Kawamura, Tetsutaro (川村鐵太郎), Count, Mem. of H. P.; *b.* in 1869; *e. s.* of the late Count Kawamura, one of the founders of the Meiji Government; *m.* Yasu, 3rd *d.* of General Baron Ōkubo. *Address:* Shinsaka-machi, Akasakaku, Tokyo. *Tel.:* 30 38 Shimbashi.

Kawamura, Sōgorō (河村宗五郎), Lieut.-General, Commander of the 9th Army Division; *b* in 1858 in the province of Satsuma; *y. b.* of Kokurōda Ōtsu, a *samurai*; was adopted by Zen-emon Kawamura; *m* Kikutoku, *d.* of his adopted father. Sub-Lieutenant of Infantry in 1879; Lieutenant in 1885; Captain in 1891; Major in 1895; Lieut.-Colonel in 1899; Colonel in 1902; Major-General in 1906. In the late war took part as Commander of the 37th Regiment of Infantry; was decorated with 3rd order of the Rising Sun and 3rd class of the Golden Kite as a war reward. *Address:* Hiroshima-city.

Kawamura, Yoshiko (河村よし子), Actress; *b.* 1890 in Tokyo. *Educ.*: graduated from a female language school and from the Actresses' School of Teikokuza. Is well known by her professional name "Kikue;" made her first appearance on stage in the spring 1911. *Recreations*: reading, play, painting. *Address*: No. 1, 3 chome, Yu-

raku-cho, Kōjimachi, Tokyo.

Kawamura, Zen-eki (河村善益), Chief Proc. of the Tokyo Court of Appeal; *b.* on the 21st of the 1st month of the 5th year of Ansei (1858) in Ishikawa-pref.; 3rd *s.* of Yocho Kawamura, a *samurai; m.* Roku, *e. d.* of Nagao Kuromizu of Miyazaki. *Educ.:* grad. Law at the *Shihōshō Hō Gakko* (defunct Gov. Law School), 1884. Appointed Proc., 1886; Judge, 1890; Dir. of the Fukui Local Court; Sectional Chief of the Osaka Court of Appeal; Judge of the Court of Cassation; Dir. of the Osaka Local Court; sent to Europe, 1899—1900; Dir. of the Hakodate Court of Appeal 1906; Proc. of the Court of Cassation; present post since 1907. *Address:* Nishi-Okubo, Tokyo. *Tel.:* 2033 Bancho.

Kawanishi, Hirobumi (河西博文), Chief Proc. of the Fukushima Local Court; *b.* in 1855 in Kumamoto; *e. s.* of Kumanosuke Kawanishi, a *samurai; m.* Kame, *e. s.* of Yamonji Hiratsuka of the same pref. Entered the Dept. of Justice 1877; Proc., 1884; Chief Proc of L. C. at Miyazaki, Kanazawa, Sapporo, Maebashi; and appointed present post, 1909. *Address:* Yoro-zu Fukushima.

Kawanishi, Seibei (川西清兵衛), Warehouseman, Chairman of Board of Directors of the Nippon Woollen Fabric Co., Ltd, the Hyogo Electric Railway Co., Ltd, and the Hyogo Transporting Co., Ltd., Dir. of the Oriental Cement Co., Ltd., the Kobe Electric Railway Co., Ltd., the Nippon Commercial Bank, Ltd., Auditor of the Kōbe Sugar Manufacturing Co., Ltd., and the Kōbe Electric Light Co., Ltd.; *b.* in 1865 at Osaka; *y. b.* of Sanjiro Tsukushi, a *samurai; m.* Fuki, *e. d.* of Naogoro Enokinami of Hyogo-prefecture. Succeeded his *adopt.* father Seibei Kawanishi in 1890. *Address:* Kawasakicho, Hyogo. *Tel.:* 164.

Kawano, Sakinta (河野佐金太), Naval Commander, Acting Chief of the Harbour Bureau of Port Arthur Naval Admiralty; *b.* 1868. *Educ.:* Naval Academy. Lieutenant, Sept. 1895; 2nd Commander, June 1898; present rank, July 1904. *Decorations:* 3rd Order of the Rising Sun, 4th Order of the Sacred Treasure. *Address:* Port Arthur Admiralty.

Kawasaki, Ikusaburo (川崎幾三郎), Pres. of the Kōchi Chamber of Commerce, the Tosa Bank, Ltd., and of the Kōchi Savings Bank, Ltd., Dir. of the Tosa Electric Rail-

way Co., Ltd., and of the Tosa Cement Co., Ltd.; *b.* in 1855 in Tosa; *e. s.* of Ikusaburo Kawasaki; *m.* Matsu, 3rd *d.* of Shōbei Sento of the same prefecture. *Address:* Kita-Hōkōnincho, Kōchi.

Kawasaki, Kinzaburo (川崎金三郎), Pres. of the Kawasaki Bank, Chairman of Board of Directors of the Kawasaki Savings Bank, Ltd., Representative Partner of the Kawasaki Storage Co.; *b.* in 1866 at Tokyo; 2nd *s.* of Hachiemon Kawasaki; *m.* Kō, *y. s.* of the late Baron Gō. Succeeded his father in 1905. Was decorated with 5th Order of Merit for services in the late war. *Address:* Chitose-machi, Honjo-ku, Tokyo. *Tel.:* 1078 Nanniwa.

Kawasaki, Kwanbi (川崎寛美), Baron; *b.* in 1863 at Kagoshima; *e. s.* of the late Baron Kawasaki; *m.* Fujie, *e. d.* of Hiromu Sonoda, a *samurai* of Tokyo. Entered the Foreign Office in 1881; Secretary to the office in 1892; travelled abroad in the suite of Marshal Yamagata; afterwards became Director of the State-Treasury Dep't of the Nippon Bank; Director of the Bank of Formora in 1899; Managing Director of the Keifu Railway Co., Ltd.; is Proprietor of the Kawasaki Works; was decorated with 4th Class of the Imperial Order of Merit after the late war. *Address:* Shimomeguro, Meguro-mura, Tokyo. *Tel.:* 1368 Shiba.

Kawasaki, Torazō (川崎寅三), Colonel of Inf. (ret.), Dir. of the Tokyo Asylum for Disabled soldiers; *b.* in 1854 in Hiroshima-prefecture; *adop.* into the family by Magonosuke Kawasaki; *m.* Sen, *e. d.* of Goyū Yoda of the same prefecture. *Educ.:* studied at the *Daigaku Nankō* (defunct Imp. Univ.) and the Mil. College. Fought as a soldier in the Restoration; Sub-Lient., 1879; afterwards promoted to Colonel. Decorated with 3rd Class of Merit and G. K. for service in the late war. *Address:* Nishi-Kata-machi, Komagome, Hongo-ku, Tokyo.

Kawasaki, Yoshitaro (川崎芳太郎), Executive Partner of the Kobe Kawasaki Bank, Ltd., Vice-President of the Kawasaki Dockyard, Ltd., Dir. wasaki Dockyard, Ltd., Dir. of the Arashiyama Electric Rly. Co., Ltd.; *b.* in 1869 in Hyogo-prefecture; *e. s.* of Zembei Onizuka; *m.* Chika, 2nd *d.* of Shōzō Kawasaki. *Educ.:* grad. at Poughkeepsie, in U. S. A. In Japan, has been, since his return, engaged in assisting in his adopted father's shipbuilding business.

The present capital of the Kawasaki Dockyard Co. is *yen.* 10,000,000. with branches at Hyogo, Dairen, and Shanghai and is one of the greatest shipbuilding and iron founders concerns in the Far East. The company owns the rights of manufacture of the marine tubular boilers, invented by Rear-Admiral Miyabara, and also the Curtis steam turbine, the Cantilever frame for steamers, the Eatonia Process, and Schmidt Superheaters. In the Russo-Japanese war, 1904—1905 rendered to the state signal services by repairing the ships of the Imperial Navy and executing its secret orders. Decorated with 4th Order of Merit as a war reward. *Address:* Kanomachi, Kōbe. *Tel.:* 63 *l. d.*

Kawase, Hayaharu (河瀬早治), Commander of the 1st Destroyer Flotilla; *b.* in 1867. Cadet in 1884; Commander in 1905. *Decorations:* 3rd Order of the R. S. and 4th Class of the G. K. *Address:* Naval Office.

Kawase, Hikosuke (川瀬彦輔), Lawyer, member of the Hyogo prefectural Assembly; *b.* in 1863 in Gifu-prefecture; *y. b.* of Ryōichi Kawase; *m.* Kishie, *adop. m.* of Chō Sasaki. *Educ.:* grad. Law in the Tokyo Imperial University, 1890. *Address:* Kusunoki-cho, Kobe. *Tel.:* 1032.

Kawase, Kisou (川瀬競), Chief of the Hakodate Branch of Nippon Bank; *b.* in 1868 in Nagano-prefecture; 3rd *s.* of Ippeiji Miyake, a *samurai; m.* Kiyo, heiress of Kiyonao Kawase. *Address:* Sumiyoshi-cho, Hakodate.

Kawase, Masataka (河瀬眞孝), Viscount, Privy Councillor; *b.* on the 9th of the 2nd month in the 2nd year of Kōka (1845) in Chōshū; *e. s.* of Denzaemon Ishikawa, a *samurai; m.* Hide, 2nd *d.* of Tarozaemon Egawa. Began his official career as a high official of the Industrial Dep't, 1871; Minister Resident, 1873; promoted Min. Plenipotentiary at Rome, 1878; afterwards appointed Judge of the Court of Cassation; Vice-Minister for Justice, 1883; Min. Plenipotentiary to St. James, 1884; created Baron for services, 1887; Privy Councillor, 1893 *Address:* Hirakawacho, Kojimachiku, Tokyo.

Kawase, Motokuro (川瀬元九郎), physician, chief medical officer of the Tokyo branch of the New York Life Insurance Co. *Educ.:* graduated from Boston University-school of medicine, 1899. *Address:* 1833 Shimo-Shibuya, Tokyo. *Tel.:* 892

Shiba.

Kawase, Zentaro 川瀬善太郎, *Ringakuhakushi* (forestry administration), Prof. of the Agricultural College in the Tokyo Imperial University; *b.* in 1862 in Wakayama-prefecture; *e. s.* of Narimoto, Kawase, a *samurai*; *m.* Katsu, *e. d.* of Yoshitsugu Naruto of Tokyo. *Educ.:* grad. from the Tokyo *Nōrin Gakko* (Gov. Agr. School), 1890; studied in Germany. 1892—1895. On returning appointed present post. *Address:* Aoyama Minamimachi, Akasakaku, Tokyo.

Kawashima, Eizaburo 川島榮三郎, Manager of the Kanazawa Branch of the Nippon Ginko (Bank of Japan). *Address:* Ishiuramachi, Kanazawa-shi, Ishikawa-ken.

Kawashima, Junkan 川島純幹, ex-Governor of Shiga-prefecture; dismissed from Office in Dec. 1912.

Kawashima, Kojurō 川島幸十郎, sake-brewer, high-tax-payer; *b.* in 1876 in the province of Tosa; *e. s.* of Kōjūro Kawashima; *m.* Kire, 3rd *d.* of Tange Nishino, a *samurai* of Tosa. One of the highest-tax-payer in Kōchi-prefecture. *Address:* Honmachi, Kōchi.

Kawashima, Matsujiro 川島松次郎, President of the Biwajima Bank, Ltd.; *b.* in 1854; *e. s.* of Rinzo Kawashima of Aichi-ken; *m.* Jyō, *e. d.* of Kichibei Ito of the same prefecture. Has sat in the House of Representatives. *Address:* Biwajimacho, Aichi-ken.

Kawashima, Reijiro 川島令次郎, vice-Admiral, director of the Hydrographic Office in the Naval Dep't; *b.* in 1864 in Ishikawa-prefecture; *e. s.* of Taku Kawashima, a *samurai*; *m.* Sakae, *e. s.* of Yu Otsube of Hyogo-prefecture. *Educ.:* grad. with honours at the Naval Academy. 2nd Sub-Lieut., 1886; Lieut.-Captain, 1898; Captain, 1903; Rear-Admiral, 1907; appointed present post, 1910 Prof. of the Naval Academy; *Aide-de-Camp;* Legation *Attaché;* on the Staff of the Standing Squadron; 2nd Captain of the battleship *Asahi;* Commander of the armoured cruiser *Iwate;* Sectional Chief of the Naval Materials Dep't; on the Staff to the Naval Staff Board; Dir. of the Naval Academy. Decorated with 3rd Class of R. S. and G. K. for services in the late war. Commander of the 3rd Squadron, 1910; was despatched to China as Commander of Japanese troops during the revolution of China, 1911. *Address:* Takanawa-kitamachi, Shibaku, Tokyo. *Tel.:*

939 Shiba.

Kawashima, Sanroku (川島三六), draper (especially in embroideries and drawn works); *b.* June the 12th *y.* of Meiji (1879) in Hokkaido; *Adopt. s.* of the late Zimbei Kawashima, a famous silk embroiderer of Kyoto; *m.* Kinu, *e. d.* of his adopted father. Succeeded his father's business as silk embroiderer last year; the Kawashima family having been engaged in this line of business for about 300 years. *Address:* No. 18, Hishiyacho, Higashi-iru, Tōdō-in, Sanjō-dori, Shimokyoku, Kyoto. *Tel.:* 629.

Kawashima, Senshi (川島仟司), Barrist r, Mem. of the Tokyo Municipal Assembly, President of the Kōjimachi Ward Assembly; *b.* in 1876 in Chiba-prefecture; *e. s.* of Kōtaro Kawashima; *m.* Sada, *e. s.* of Masakatsu Kōjima, a *samurai* of Tokyo. *Educ.:* graduated Law at the *Hogakuin* (a private law school); passed the Government Examination for Bench in 1897. Was in the legal service for two years; resigned and called to bar in 1899. *Address:* 2chome, Kōjimachiku, Tokyo. *Tel.:* 900 Bancho.

Kawashima, Shōichiro (川島庄一郎), Dir. of the Sagaken Normal School; *b.* 1870 in Wakayama-prefecture; *m.* Shima, *e. d.* of Shoemon Kawashima. *Educ.:* grad. from the Tokyo Higher Normal School, 1894; finished the Post Graduate Course, 1899—1901. Instructor of the Kyoto Normal School; Prof. of the Peers' School; then present post. *Recreations:* Fishing and rural life. *Clubs:* Imperial Educational Asso., *Meikeikai* (Al- muni Asso. of Tokyo H. N. S.), *Hojinkai* (A. A. of P. S.), etc. *Address:* Matsuya cho, Saga.

Kawashima, Shōzō (河島正蔵), Chief Procurator in the Sapporo District Court; *b.* in 1861 in the province of Higo; *s.* of Reisaku Kawashima, a *samurai.* Was appointed Clerk of the Law Court in 1882; passed the Government Examination for Bench in 1887; Procurator of the Mito District Court; Chief Procurator at Toyama, Nagano, Matsuyama, Okayama, Fukuoka; present post in 1910. *Address:* Sapporo-city.

Kawasumi, Kwanshiro (川住錠四郎), Civil Engineer of the Dep't of Communications; *b.* in 1866 in Aichi-prefecture; 3rd *s.* of Yukinori Kawasumi; *m.* Hatsue, *e. d.* of Jōchō Kishimura of Wakayama-pre-

fecture. *Educ.*: sent to England for study, 1903—1905. Began his career as a official of the Dep't., 1884; promoted to present post, 1897. *Address*: Fujimicho, Kojimachi-ku, Tokyo.

Kawatani, Chishū (川谷致秀), Major-General (retired); *b.* in 1858 in the province of Tosa; *e. s.* of Kakichi Kawatani, a *samurai*; *m.* Tome. Sub-Lieutenant of Artillery in 1879; Major-General with Command of the Hiroshima Bay Fort in 1909. Took part in the late war and was decorated with 3rd order of the Rising Sun and 3rd class of the Golden Kite as a war reward. *Address.*: Sagawacho, Takaoka, Kōchi.

Kawaura, Ken-ichi (河浦謙一), Proprietor of the "Yoshizawa Shōten," dealer in photographic apparatus; *b.* Feb. the 2nd *y.* of Meiji (1869) in Toyama-prefecture; *adopted s.* of Kyūzaemon Kawaura; *m.* Tami, 2nd *d.* of Yohei Maejima of Osaka. Started his career as a stamp and picture dealer; established as an importer of cinematograph and other photographic apparatus and has been very successful in it; has branches at London and a large studio at Meguro, Tokyo. *Address*: No. 13, Minamikinrokucho, Kyobashiku, Tokyo. *Tel.*: 378; 532 Shimbashi.

Kawazoe, Kameji (河副龜次), President of the 120th Bank, Ltd.; *b.* in 1859; 2nd *s.* of Kambei Kawazoe of Ibaraki-ken; *m.* Etsu, *e. d.* of Noboru Watanabe, a *samurai* of Ibaraki-ken. *Address*: Koga, Ibaraki-ken.

Kawazoe, Masamichi (川添正道), Chief Physician of the Taihoku Hospital, Member of the Investigation Committee for Epidemic and Infectious Diseases in Formosa. *Address*: Official Residence, 7 chome, Ushiro-machi, Taihoku, Formosa.

Kawazu, Sen (河津遷), *Hogakuhakushi* (Dr. of Law), Prof. of the Law College of the Tokyo Imp. Univ. (chair: economics); *b.* 1876 in Tokyo; *s.* of Sukeyuki Kawazu; *m.* Eshiba-ko, *e. d.* of Baron Kanda. *Educ.*: graduated from the Law College of the Tokyo Imp. Univ.; further studied in Germany, 1901–1904. Present post since 1905. *Publication*: textbook of political economy. *Address*: Nakano-machi, Toyotama-gun, Tokyo-fu.

Kaya, Ryūkichi (賀屋隆吉), Prof. of the College of Medicine of the Kyoto Imp. Univ. (Chair–Medicine); *Igakuhakushi*. *Address*: The Kyoto

Imp. Univ., Kyoto.

Kayahara, Rentaro (茅原廉太郎), Editor of the *Yorozu Choho*, known under the *nom de plume* "Kazan;" *b.* August, 1872, in Tokyo; *m.* Fujiko Yajima, 1894. *Educ.*: self-taught. He entered the journalistic life when he was 19, and was in that occupation for about 21 years in Sendai, Yamagata and Tokyo. Travelled in European, African and American countries in 1905. *Publications*: "Kaigai Bunsho" (Foreign Literature), "Kazan Bunsho" (Essays) "William Pitt," "Tohoku Taisei Ron" (Future of North-Eastern Provinces) and various other works. *Address*: No. 9 Haraikata-cho, Ushigome, Tokyo.

Kazama, Hachizaemon 風間八左衛門), soy manufacturer, Dir. of the Kiyotakigawa Water Power Electric Co., Ltd., high-taxpayer; *b.* in 1879 in Kyoto-prefecture; *e. s.* of the deceased Hachizaemon Kazama; *m.* Saku, *e. d.* of Kannosuke Nakamichi of Kyoto. Succeeded his father in 1888. *Address:* Katsura-mura, Kadono-gun, Kyoto.

Kazama, Kōemon (風間幸右衛門), farmer, Pres. of the Uzen Weaving Co., Ltd., Dir. of the 67th Bank, Ltd., and the Uetsu Forestry Co., Ltd., high-tax-payer; *b.* in 1872 in Yamagata-prefecture; *e. s.* of Hirokichi Kazama; *m.* Moto, *e. d.* of Izumi Abe of Yamagata. Succeeded his father in 1894. Well known as a large landowner. *Address:* Tsurugaokacho, Nishi-Tagawa-gun, Yamagata-ken.

Kazama, Zenkurō (風間善九郎), high-tax-payer; *b.* in 1849 in Fukushima-prefecture; *e. s.* of the deceased Zenkuro Kazama; *m.* Yoshi, *e. d.* of Uhei Shinozaki of the same prefecture. A money-lender. *Address:* Kitakata-machi, Yama-gun, Fukushima-ken.

Kazan-in, Chikaie (花山院親家), Marquis, Mem. of the House of Peers; *b.* in 1878 at Kyoto; *y. b.* of Viscount Horikawa; was adopted by Tadasato Kazan-in; *m.* Masako, *e. d.* of Marquis Takamaro Nakayama. *Address:* Hyakunincho, Okubo, Tokyo.

Kazusaka, Shuntaro (一坂俊太郎), Mayor of Tokushima. *Address:* Tokushima-machi, Tokushima-city.

Kibe, Kōji (木邊孝慈), Baron, Abbot of the Kinshoku Temple in the province of Ōmi; *b.* in 1881 at Kyoto; *y. b.* of Kōzui Otani, Count; *m.* Shizuko, *e. s.* of Marquis Tadashige Daigo. *Address:* Nakazato-mura, Shiga-ken.

Kida, Inosuke (木田伊之助),

Colonel of Artillery since 1910, Commander of the 24th Regiment of Field Artillery; *b.* 1868 in Miyagi-ken. Sub-Lieutenant in Miyagi-ken. Sub-Lieutenant (June 1889); Lieutenant (Nov. 1892); Captain (June 1895); Major (Aug. 1901); Lieutenant-Colonel (Mar. 1905). *Decorations:* 4th Order of the Rising Sun, 5th Order of the Sacred Treasure and 4th class of the Golden Kite. *Address:* Staff Office of the 8th Army Division, Kurume, Fukuoka-ken.

Kida, Teikichi (喜田貞吉), *Bungakuhakushi* *Address*: No. 10 Higashiyanagi-cho, Koishikawa-ku, Tokyo.

Kidera, Kohachi (木寺小八), pawn-broker; *b.* the 3rd *m.* of the 6th *y.* of Tempō (1835) in Osaka; *e. s.* of the late Kohachi Kidera. *Address:* No. 80, Minaminomachi, Kaminamba, Higashiku, Osaka. *Tel.*: 4819 Higashi.

Kido, Takamasa (木戸孝正), Marquis, Mem. of H. P., Master of Ceremonies, ex-Chief Chamberlain to the Crown Prince; *b.* in the 4th year of Ansei (1856); *e. s.* of Ryozo Raihara of Chōshū; adopted into the family of the late Marquis Kōin Kido, one of founders of the New Government. *Educ.:* studied mining in *U. S. A.*, 1870—1874; afterwards at the Tokyo Univ. and the Osaka Technical School. *Address:* Shinsakamachi, Akasaka-ku, Tokyo. *Tel.:* 166 Shimbashi.

Kiga, Kashiji (氣賀賀子治), Pres. of the Imperial Hat Manufacturing Co., Ltd., Dir. of the Hamamatsu Iron Works, Ltd., Mem. of the Hamamatsu Chamber of Commerce; *b.* in 1867 in Shizuoka-prefecture; *e. s.* of Hanjuro Kiga; *m.* Setsu, *d.* of Kitsutaro Akino of the same prefecture. *Address:* Kigacho, Hikisa-gun, Shizuoka-ken.

Kiga, Kanjū (氣賀勘重), Dr. Ph. (Leipzig), Prof. of *Keio* Univ.; *b.* 1873 in Shizuoka-prefecture. *Educ.:* graduated from the Literature Course in the *Keiō* Univ., 1895; sent to Germany for study, 1898—1902. Prof. of his alma mater, 1895. *Publication:* "Das Bankwesen Japans (1903, Leipzig)." *Address:* Shirogane Sankocho, Shibaku, Tokyo, *Clubs:* The *Kojunsha;* the *Social Problem Association.*

Kihara, Chūbei (木原忠兵衛), high-tax-payer; 2nd. *s.* of Kanzaemon Watanabe; was adopted by Tosé Kihara; *m.* Yū, *e. d.* of Chūzaburo Kihara. Was proprietor of the Kihara Bank. *Address:* Azuchimachi, Higashiku, Osaka. *Tel.:* 742 Higashi.

Kijimoto, Rōzo (雉本朗造), *Hōgakuhakushi*, Prof. of the Law College of the Kyoto Imp. Univ. *Address:* The Kyoto Imp. Univ., Kyoto.

Kikkawa. Chokichi (吉川重吉), Baron, Member of the House of Peers; *b.* the 12th *m.* of the 6th *y.* of Ansei (1859) in Iwakuni, province of Suwō; 3rd *s.* of the late Baron Tsunemoto Yoshikawa. *Educ.:* studied in America. Since 1884 has been successively Member of the Treaty Revision Investigation Committee of the Foreign Office, Councillor to the same Office, Secretary to the Legation at Berlin; is now sitting for the third time in the House of Peers. *Address:* No. 9, Higashikōbaicho, Surugadai, Kanda-ku, Tokyo.

Kikoshi, Yasutsuna (木越安綱), Baron, Lieut.-Gen., Minister of War since Dec. 1912 mander of the 6th Army Div.; *b.* on the 25th of the 3rd month in the 1st year of Ansei (1854); *y. b.* of Naotada Kato, a Kaga *samurai*; *m.* Tei, 2nd. *d.* of Naohira Yanagida of Shinshu. *Educ.:* entered the *Kyōdodan* (defunct Non-Com. School) and afterwards the Mil. College. Sub-Lieut., 1877; sent to Berlin for study, 1882—1886; Cap., 1884; Major, 1888; Colonel, 1894;

Major-Gen., 1898; Lieut-Gen., 1905. The Baron was Chief of staff of the 3rd Army Div. in the Sino-Japanese war and fought in the Boxer trouble, and also took a distinguished part in the late war as Commander of a reserve Army Div. Then commander another division; mainly fought under General Kuroki; was commander of the 5th Army Division till 1909; Com. of the 6th Div., 1909—12; Com. of the 1st Div. 1912; invested with Grand Cordon of R. S. and Class of G.C.K. as a war honour. *Address:* 2chome, Ichigaya, Kagamachi, Ushigome-ku, Tokyo.

Kikuchi, Atsutada (菊地篤忠) Surgeon-Major-General (Ret.), Prop. of the Osaka Kwaisei Hospital; *b.* in 1845

in Saga-prefecture; *e. b.* of Dr. Tsunetaro Kikuchi; *m.* Mina, *e. d.* of Tadanaga Teitomo of the same prefecture. Entered the Army as Surgeon and at present is Surgeon-Major-General; took part in the civil war of 1877; and in the Japan-China war as chief of surgeon dep't of the 5th Army Division; afterwards retired and founded the Kwaisei hospital in joint with his younger brother Dr. Tsunetaro Kikuchi. *Decorations:* 3rd. Order of Merit and 4th Class of Golden Kite. *Address:* Ikeda-machi, Osaka-fu. *Tel.:* 51 Ikeda.

Kikuchi, Choshiro (菊池長四郎), dry-goods wholesale merchant, president of the Tokai Bank, Ltd., director of the Forty First Bank, the Fuji Paper Manufacturing, Tōa Flour Mfg., Tōyō Muslin Cos., Ltd., auditor of the Yokohama Warehouse Co., Ltd.; *b.* 1852 in Tokyo; *e. s.* of Kōbei Kikuchi; *m.* mina, *e. d.* of Sashichi Hayakawa. Took part in the inauguration of the Tōkai Bank, 1889; was elected member of the H. P., 1897; resigned it, August 1907. *Address:* 29 Take-cho, Shitaya-ku, *Tel.:* 951 Saitaya.

Kikuchi, Dairoku (菊地大麓), Baron, (created in 1902;) Senior Third Rank; second class of the orders of the Rising Sun and of the Sacred Treasure; *Rigakuhakushi* (D. Sc., Japan); LL. D. (Glasgow, Manchester and Rudgers College); M. A. (Camdridge, England); B. A. (London); Honorary Professor of the Imperial University of Tokyo;

Corresponding member of the British Association for the Advancement of Science; Member of the Privy Council since May 1912; President of the Imperial Academy; Vice-president of the Committee for compilation of Text-books for Elementary Schools; *b.* March 17, 1855 at Yedo (now Tokyo); second son of Dr. S. Mitsukuri (born Kikuchi, ado-

pted into Mitsukuri famaly); married Tatsu, daughter of H. Fukuda, and has three sons and five daughters. *Educ.:* educated at Kaiseijo (Yedo, now Tokyo); University College School, London, 1867—8, and 1871—3; and St. John's College, Cambridge, England, 1873—7 (Wrangler, Mathematical Tripos, 1877). Professor of Mathematics, Imperial University of Tokyo, 1877—98; Dean of Science College in the same, 1881—93; President of the same, 1898—1901; President of Peers' School 1904—5; President of the Imperial University of Kyoto, 1908—12. Director of the Bureau of Special Education, Department of Education, 1897; Vice-minister of Education, 1897—8; Minister of Education, 1901—3; Life member of the House of Peers since 1890; Member of the Imperial Academy (Tokyo) since 1889; secretary of the same, 1900—01, 1905—6; president of the second section (Science), 1906—9; president, 1909; Member of the Earthquake Investigation Committee, since 1892; secretary, 1892—3; president, 1893—1901. Corresponding member of B. A. A. S., since 1885. Has served on many committees on educational and scientific matters; and as judge in national exhibitions. *Publications:* Author of several books on Mathematics and educational and scientific matters. Delegate to the International Prime Meridian and Universal Time Congress, Washington, 1884; delegate to the International Association of Academies, 1907. Gave courses of lectures on Japanese Education during lent and summer terms 1907 in the University of London (the substance of the above lectures published in English, by Murray, London, under the title "Japanese Education." *Address:* No. 124, Takehaya-cho, Koishikawa, Tokyo; or Imperial University Kyoto. *Clubs:* Nippon Club, Peers' Club. *Tel.:* 506, Bancho; 1400 (Kyoto).

Kikuchi, Hōbun (菊池芳文), Tsunejirō by proper name, Japanese painter; *b.* 1862 in Osaka. Studied under Hōen Shigeno, Bairei Kōno; is teacher of the Kyoto painting school; com. member of Art Examining Society, member of Kyoto Art Asso. *Address*: 4 Tenjinyama-cho, Kyoto.

Kikuchi, Jujin (菊地壽人), Prof. of the First High School. *Address:* No. 735, Sendagaya-machi, Toyotama-gun,

Tokyo-fu.

Kikuchi Kanji (菊地完爾), *nom de plume* is Keigetsu, artist, japanese painter, teacher of the Kyoto Special Painting School; *b.* Nov. 1879 at Nakano-machi in Nagano-ken. *Educ.*: learned painting from Katei Kodama, Kichido Uchimi and Hōbun Kikuchi. He exhibited his masterpieces in various exhibitions and obtained many prizes and diplomas. *Address*: Shimmachi Higashiiru, Nishikikoji, Shimokyo-ku, Kyoto.

Kikuchi, Kanji (菊地侃二), Mem. of H. R., lawyer; *b.* in 1850 at Kanazawa; *e. s.* of Kuemon Kikuchi, a *samurai*; *m.* Jun, *e. d.* of Kakujun Takagi of the same prefecture. Called to bar at Osaka; was elected Mem. of the Osaka Municipal Assembly; then of the Osaka Prefectural Assembly; then of the House of Representatives; was once appointed Governor of Osaka-prefecture at the time of the Ōkuma-Itagaki Cabinet. One of the leading politicians of Osaka; a member of the *Seiyukai* (Constitutional party). *Address:* Kitahama, Higashiku, Osaka. *Tel.:* 3666 Higashi.

Kikuchi, Kiichiro (菊池貴一郎), *Nom de plume* Ichiryusai Hiroshige, painter (*ukiyoye*); *b.* 1849 in Yedo (Tokyo); *s.* of Genbei Tanaka and was adopted by the Kikuchi family; *m.* Hisa, *d.* of his adopted father. *Educ.*: studied Chinese classics under Tōjō Kindai and painting by the famous Ukiyoe-painter Hiroshige. *Publications*: "Yedo no Hana," "Yedo no Urai," "Yedo Fōōkei," etc. *Address*: 17, Ichome, Honshirogane-cho, Nihonbashi-ku, Tokyo.

Kikuchi, Kiyoshi (菊地潔) novelist (*Nom de Plume* "Yūho"), writer to the *Osaka Mainichi Shimbun*. *Address:* No. 1, 2 chome, Nakanoshima, Kitaku, Osaka.

Kikuchi, Kyozō (菊地恭三), Chairman of Board of Directors of the Amagasaki Cotton Yarn, Ltd., Managing Dir. of the Settsu Cotton Yarn, Ltd., Dir. of the Nippon Cotton Yarn, Ltd.; *b.* in 1859 in Ehime-prefecture; 3rd *s.* of Yasunari Kikuchi; *m.* Suma, 2nd *d.* of Keiyū Shirae of the Nagasaki-prefecture. *Educ.*: grad. Mechanical Engineering at the *Kōbu Daigakko* (defunct Gov. Techincal College), 1885; and further studied cotton spinning in England. Returning home started in the same line of business and has greatly helped in the success of different cotton spinn-

ing companies. *Address:* Uehon-machi, Higashi-ku, Osaka. *Tel.:* 14 Minami.

Kikuchi, Mamoru (菊地掙), Civil Eng., Dir. of Iwate Agricultural Experiment Farm; *b.* 1870 in Iwate-prefecture. *Educ.:* grad. from the Sapporo Agr. School (Tō-Hoku Imp. Univ.), 1893. Instructor of Osaka Agr. School; Dir. of Shimoina Exp. Farm in Nagano-prefecture; Dir. of the Aomori Agr. School; C. E. of Shimane-ken. *Address:* Higashi, Nakano, Morioka, Iwate-ken.

Kikuchi, Shinnosuke (菊地愼之助), Colonel of Infantry, Instructor at the Military Academy; *b.* 1867 in Tokyo Sub-Lieutenant (June 1889); Lieutenant (Nov. 1893); Captain (Aug. 1895); Major (Apr. 1901); Lieutenant-Colonel (Nov. 1904); Colonel (Nov. 1907). *Decorations:* 3rd Order of the Rising Sun, 4th Order of the Sacred Treasure and the 3rd Class of the Golden Kite; was Staff Office of the 16th Army Division. *Address:* Tokyo.

Kikuchi, Suetaro (菊地末太郎), Secretary to the Imperial Mews; *b.* the 3rd *m.* of the 4th *y.* of Ansei (1857) in Ōita-ken; 3rd *s.* of Tosaku Kikuchi; *m.* Isa, 2nd *d.* of Juzō Seo. *Address:* No. 4, Banshumachi, Naitōshinjuku, Toyotama-gun, Tokyo-fu. *Tel.:* 1692 Bancho.

Kikuchi, Tsunesaburo (菊地常三郎), Surgeon-Lieutenant-General (on the reserve), *Igakuhakushi*, Dir. of the Kwaisei Hospitals in Nishinomiya; *b.* 1855 in Saga-prefecture; *y. b.* of Atsutada Kikuchi; *m.* Yonechiyo, *e. d.* of Tsūcho Mutaguchi of the same prefecture. *Educ.:* grad. Medicine at the Tokyo Imperial University, 1881. Entered the Army as a surgeon after his graduation and was promoted to Surgeon-Lieutenant-General, 1907; took part in the Japan-China war as chief of surgeon dep't of the 1st Army Division, and in the Russo-Japanese war as chief of surgeon dep't of the 1st Army; in the Kwaisei hospitals various *hakases* of speciality are employed as each sectional chief. Rewarded with 2nd Order of Rising Sun and 3rd Class of Golden Kite. after the late war. *Publications:* essays on gun-shod wouneds, on straw ashes bandage, on artery beutel of guns shodwound, etc. *Recreation:* horticulture. *Address:* Nishinomiya, Osaka. *Tel.:* 1437 Higashi Osaka; 121 Nishinomiya. *Club.:* O-

saka club.

Kikuchi. Yuho (菊池幽芳), Kiyoshi by proper name, Novelist, vice-chief-editor of the Osaka Mainichi Shinbun (a daily newspaper); *b.* in Mito, Hidachi province, 1870; *m.* Tamae, 1897. *Educ.*: studied in France, Jan. 1910–May 1912. *Publications*: "Onogatsumi" (Her own offence), "Chichikyodai," "Geppaku" "Natsuko" "Sons Famille" "par Hector Malof" (translation), etc. *Recreations*: music, gardening. *Address*: Shukugawa, Nishinomiya-cho, Hyogo-ken. *Tel.*: 89 Nishinomiya.

Kikutei, Kimiosa (菊亭公長), Marquis; *b.* 1889 in Hokkaido; *s.* of Shūki Kikutei; *m.* Aki-ko, niece of Takamaro Nakayama, Marquis. *Educ.*: graduated from the Peers' School. *Recreations*: Literature and tobacco. *Address*: No. 14, 2 chome, Nakano-cho, Yotsuya, Tokyo.

Kikumoto, Naojiro (菊本直次郎), director of the Osaka Branch of the Mitsui Bank; *b.* 12 September of the 3rd *y.* of Meiji (1870) in Ueno-machi, Mie-ken; *s.* of the late Yasuari Kikumoto, who was president of the 83 bank; *m.* Hisako, *d.* of Miyakawa, *adopted s.* of Kyubei Arayama; *m.* Hideko, *d.* of his adopted father, March 1892. Entered the present firm, 1878 and promoted to present post. *Address*: No. 152, 2 chome, Kōraibashi, Higashi-ku, Osaka. *Tel.*: 1813 Honkyoku.

Kagawa, Katsuhiro (香川勝廣), *proper name*: Kōjiro, sculptor; *b.* the 10th *m.* of the 6th *y.* of Kayei (1853) in Tokyo; *s.* of Sōshichi Kagawa. *Educ.*: studied sculpture from Katsumori Kagawa. Was appointed instructor at the Tokyo Fine Art Academy, 1898; afterwards resigned the post; is now member of the Imperial Art Society. *Address*: No. 39 Sakuraki-cho, Shitaya, Tokyo.

Kikuya, Gojuro (菊屋剛十郎), high-tax-payer, Pres. of the Hagi Bank, Ltd., and of the Bōcho Savings Bank, Ltd.; *b.* in 1857 in Yamaguchi-prefecture; 2nd *s.* of Magotaro Kikuya; *m.* Yasu, *e. d.* of Seihichiro Okabe of the same prefecture. Succeeded his father 1886. *Address:* Hagi Yamaguchi-ken.

Kimata, Tami (木全多見), Major-Gen., Prof. at the Mil. Gunnery and Engineering School, 3rd Order of Rising Sun; *b.* in the 4th year of Ansei (1857) at Okayama; *e. s.* of Seishu Kimata, a *samurai* of Okayama Clan. Sub-Lieut. of

Eng. 1877; sent to France for study, 1886; Captain, 1883; Major, 1890; Lieut-Col., 1895; Col., 1901; Major-Gen., 1906. He was Instructor of the Mil. College and on the Staff of the 4th. Army Division *Address:* Nakanocho, Ushigomeku, Tokyo.

Kimbara, Meizen (金原明善), Executive Partner of the Kimbara Bank, scent and perfume merchant; *b.* in 1822 at Ammamura, Hamna-gōri in the province of Tōtōmi; *e. s.* of Kyūbei Kinbara, a Daikan (censor) of Matsudaira Clan; *m.* Ume, 2nd *d.* of Kichisaburo Watanabe of Aichi-prefecture. His father rendered service to the cause of the *Mikado* at the most momentous period of the history of Japan. Like his father, entered business with the view of helping his native country. Began sericulture and started a filature. Through his repeated petitions to the Government and efforts after many years, brought about the improvement of the River *Tenryu* under his own superintendance. Sacrificed the whole of his property valued at yen 61,500 in the work. Founded the *Suiri Gakkō* (Water Utilization School.) In connection with this enterprise, began with great success in forestration work. For over twenty years devoted himself to riparian work. Was granted an audience by T. I. M. the Emperor and Empress in 1878. Having been successful in these public enterprises, came up to the capital and started a private bank at Tadokorocho; and administered the Maruya Bank as well as Ono & Co. Contributed a large sum of money to the Government for coast-defence-expenditure in 1887, and was decorated with *Jū Goi* (Junior 5th class) for services rendered to the State. Afterwards surrendered the rank and was granted a sword by the *Mikadō*. Is one of the prominent men of the Empire. *Recreation:* calligraphy. *Religion:* A Buddhist, a follower of *Nichiren* (founder of the Nisshū Sect). *Address:* Kitasayacho, Nihonbashiku, Tokyo. *Tel.:* 551, 2008 Honkyoku.

Kimihira, Tadayoshi (公平忠吉), Colonel of Art., Commander of the 3rd Regiment of Heavy Artillery; *b.* 186(in Yamagata-prefecture. Sub-Lieutenant of Art. in 1886. Lieutenant of Art. in 1888. Captain of Art. in 1892; Major of Art. in 1897; Lieut.-Colonel of Art. in 1902; Colonel of Art. in 1905; 3rd Class of the G. K. and 3rd

Order of the R. S. *Address*. Fukayama.

Kinoshita, Magojiro (木下孫次郎), high-tax-payer, Presiding Director of the Kōriyama Bank, Ltd., and the Nara Bank, Ltd., farmer; *b.* in 1846 at Nara in the province of Yamato; *e. s.* of Genjiro Kimoto; *m.* Nobu, 2nd *d.* of Genjiro Sugita. Great landowner. *Address:* Kideramachi, Nara.

Kinoshita, Shinzaburō (木下新三郎), Managing Director of the Taiwan Buildings Co., Ltd., Director of the Taiwan Productive Industry Co,, Ltd., and of the Takasago Sugar Mfg. Co. Ltd., Auditor of the Oriental Sugar Mfg. Co., Ltd.; *b.* the 5th *m.* of the 3rd *y.* of Bunkyū (1863) in Saga-prefecture; *y. b.* of Shūichi Kinoshita, ex-Governor of Yamagata-prefecture. *Educ.:* studied at the *Tokyo Daigaku Yobimon.* Became an official in the House of Representatives, 1889; went over to Formosa in the suite of Count Kabayama, then Governor-General of the island, and served under him for a year, 1895—1896; chief editor of the *Taiwan Shimpō* and then of the *Taiwan Nichinichi Shimpō*; entered business in 1909 and holds the above important posts. *Address:* Taihoku, Taiwan.

Kimotsuki, Kaneyuki (肝付兼行), Baron, Vice-Admiral on the reserve, Mayor of Osaka since 1913, Dir. of the Imperial Life Boat Association; *b.* in 1853 in Satsuma, *e. s.* of Kanetake Kimotsuki, a *samurai*; *m.* mutsu, 2nd *d* of Kenshaku Kimotsuki. Sub-Lieut., 1872; promoted to Vice-Admiral, 1906. Chief of the Naval Survey Section; Hydrographer of the Hydrographic Office; Prof. of the Naval College; Pres. of the Naval College; was created Baron for services in the late war. *Address:* Shimonibancho, Kōjimachiku, Tokyo. *Tel.:* 1363 Otsu Bancho.

Kimura, Aritsune (木村有恒), Lieutenant-General, Commander of the 18th Army Division; *b.* on the 23rd of the 7th month in the 4th year of Kaei (1851) in the province of Awa; *e. s.* of Hōshin Kimura, a *samurai* of Tokushima clan; *m.* Toyo, *e. d.* of Teisei Kanetsune, a *samurai* of Chōshū clan. *Educ.:* graduated from the *Heigakuryō* at Osaka. Sub-Lieutenant in 1872; Lieutenant in 1873; Captain in 1877. Fought for the government at the time of the Saigo Rebellion; Major in 1884; Lieutenant-Clonel in 1894; took part in the

China-Japan war as Commander of the 3rd Regiment of Infantry; Colonel in 1897; Major-General in 1901; took part in the Russia-Japan war as Commander of the 1st Infantry Brigade of Body Guard and was decorated with 2nd Order of the R. S. and 3rd class of the G. K. as a war reward. Promoted Lieutenant-General with command of the 18th Army Division in 1907. *Address:* Tokushima.

Kimura, Gō (木村剛), Naval Captain, Examiner of the Yokosuka Naval Arsenal; *b.* 1868. 2nd Commander, Sept. 1899; Commander, July 1904; Captain, Sept. 1908. *Decorations:* 3rd Order of the Rising Sun; 4th Class of the Golden Kite; was Chief Staff on the Takeshiki Port. *Address:* Yokosuka.

Kimura, Jun (木村淳), Representative Partner of the Sanuki Industrial Co., President of the Kotohira Bank, Ltd., Auditor of the Sanuki Cotton Yarn; *b.* in 1869 in the province of Sanuki; *e. s.* of Tazō Kimura. *Address:* Okada-mura, Ayauta-gun, Kagawa-ken.

Kimura, Hisashi (木村栄), *Rigakuhakushi* (astronomy); *b.* in 1867; a native of Ishikawa-prefecture. *Educ.:* graduated from the College of Science in the Tokyo Imp. Univ., 1892; further studied astronomy in the University Hall. Attended in company with Dr. Tanakadate the International Geodesic Conference held in London, 1898; on returning appointed Chief of the Government Astronomical Observatory at Mizusawa, Iwate-prefecture; after persistent study for many years discovered the so-called Z term, or Z in the formula for the measurement of the changes in the movements of the earth's axis and was given the Degree of *Rigakuhakushi* 1903; again attended the International Geodesic Conference in 1906 and his report on his new discovery made all the astronomers in the world understand that there were some mistakes on the old formula for the measurement of the changes in the movements of the earth's axis and his so-called Z term was unanimously recognized as one of the greatest discoveries in astronomical science; made member of the Royal Astronomical Society of England; was given a prize and a medal, together with a written acknowledgement of his service, by the Imp. Academy of Japan, July 1911. *Recreations:* billiards and Utai (old Japanese songs).

Address: Mizusawamachi, Iwate-ken.

Kimura, Kōkichi (木村浩吉), Rear-Admiral ex-Chief of the Torpedo Division of the Maizuru Naval Station; *b.* the 7th *m.* of the 1st *y.* of Bunkyu (1861) in Tokyo; *e. s.* of the late Kaishū Kimura, a Tokyo *samuari; m.* Sen, sister of Bunkichi Ichikawa, also a *samurai* of Tokyo. *Educ.:* Graduated from the Naval Academy (Nov. 1882). Second Sub-Lieutenant (Aug. 1885); Commander (Dec. 1897); Captain (July 1904); Rear-Admiral (Dec. 1909). Present post since Dec. 1910; Commanded the Volunteer ship *Nikko-maru* during the Russo-Japanese War and was decorated with the 3rd Order of the Rising Sun together with the 4th Class of the Golden Kite; was placed on waiting list, Dec. 1911.

Kimura, Kōzō (木村孝藏), *Igakuhakushi*, Prof. of the Osaka Higher Medical School, Member of the Examination Committee for Medical Practitioners. *Address:* No. 30, 1 chome, Shiomachi, Minamiku, Osaka.

Kimura, Kuranosuke (木村庫之助), Managing Director of the Yokohama Commercial Bank, Ltd., Director of the Japan and China Flour Mfg. Co., Ltd., the Oriental Gum Co. Ltd., Auditor of the Japan Chemical Industry Co., Ltd., Director of the Yokohama Rice Exchange, Ltd., Mem. of the Yokohama Chamber of Commerce; *b.* in 1871 in Chiba-prefecture; 2nd *s.* of Ichitaro Suzuki; *m.* Nao, 6th *d.* of Riemon Kimura of Yokohama. *Address:* Miyagawacho, Yokohama.

Kimura, Kusuyada (木村久壽彌太), Chief of the De'pt of General Affairs in Mitsubishi & Co., Manager of the Kobe Branch; *b.* in 1865 at Kobe; 2nd *s.* of Tōru Taoka, a *samurai* of Tosa, *m.* Sumi, *e. d.* of Yahachi Aigawa, *samurai* of Chōshū clan. *Address:* Nakayamatedori, Kobe. *Tel.:* 515.

Kimura, Kyubei (木村九兵衛), Director of the Tsurugaoka Bank, Ltd., and the Shōnai Products Co., Ltd., Auditor of the Tsurugaoka Water Electric Co., Ltd.; *b.* in 1854 in Yamagata-prefecture; 4th *s.* of Tomomasa Ito; *m.* Toyono, *e. d.* of Kyuichiro Kimura of the same prefecture. *Address:* Oizumi-mura, Yamagata-ken.

Kimura, Riemon (木村利右衛門), President of the Yokohama Kyodo Electric Wire Mfg. Co., Ltd., and the Yokohama Trading Storage Co.,

Ltd., Director of the Yokohama Specie Bank, Mem. of the Yokohama Chamber of Commerce, silk and foreign textile dealer; *b.* in 1834 at Chiba; 4th *s.* of Shichibei Kimura. Was on the staff of the organization of the Yokohama Specie Bank and became its manager; was elected Mem. of the House of peers; founded the Yokohama Rice Exchange and held the position of its President; is reputed to be one of the leading merchants of Yokohama. *Address:* Bentendōri, Yokohama. *Tel.:* 23.

Kimura, Kiyoshi (木村清), chief of the section of correspondence of the Osaka Mercantile S. S. Co, Ltd.; *b.* 1878 in Tokyo. *Educ.*: graduated from the law college of the Tokyo Imp. Univ. *Address*: Terayama-cho, Tamatsukuri, Higashi-ku, Osaka.

Kimura, Sakūgoro (木村作五郎), money-lender; *b.* the 2nd *m.* of the 1st *y.* of Kayei (1848) in Osaka; *e. s.* of the late Sakugoro Kimura of Osaka; *m.* Tazu, 6th *d.* of Kyūbei Minami of Kyoto. *Address:* No. 112, 2 chome, Hiranomachi, Higashiku, Osaka.

Kimura, Seishirō (木村清四郎), Director of the Bank of Japan; *b.* in 1861 in the province of Bitchū; *e. s.* of Kankichi Kimura; *m.* Tei, *adopt. d.* of Kane Kadomatsu of Tokyo. *Educ.:* graduated from the *Keiogijuku* in 1883. Entered the *Chiūgai Shōgyo Shimpo;* then the Bank of Japan through the recommendation of the late Baron Iwasaki in 1896; Private Secretary in 1897; Chief of the Business Dep't in 1901; Director after the late war. *Address:* Minami-sakumacho, Shiba, Tokyo. *Tel.:* 413 Shiba.

Kimura, Seitaro (木村誓太郎), Member of the House of Peers (Representative of the highest tax-payers); *b.* Jan. 1847, in Miye-ken; *s.* of Seitaro Kimura; *m.* Tsugi, 2nd *d.* of Mosaburo Horiki. *Educ.:* studied Chinese Classics under the famous Setsudo Saito. Member of the Miye Prefectural Assembly 1879—1894; founded Kwansei Railway Company 1887; Member of the House of Representatives 1894; Member of the House of Peers 1904. Was imprisoned for resisting the tyranny of Government Officials over the land-tax revision in 1875. *Recreations:* Reading, Chinese poetry. *Club.* Doyōkwai (Saturday Meeting). *Address:* Kitataisha, Inabe-mura, Imbe-gun, Miye-ken.

Kimura, Seiyu, (木村靜幽),

Executive Partner of Kyōshin Mining Co., Dir. of the Osaka Alkali Co., Ltd., Auditor of Artificial Manure Dealing Co., Ltd., the Settsu Oil Refining Co., Ltd., and the Mosling Yarn, Ltd.; *b.* in 1841 in Aomori-prefecture; *m.* Kyo, 2nd *d.* of Jūroemon Toyoda of the same prefecture. *Address:* Funakoshicho, Higashiku, Osaka. *Tel.*: 1439 Higashi.

Kimura, Shigeyuki (木村重行), Paymaster-Colonel, Chief of the Accountants Dept of the 16th Army Division; *b.* 1869 in Aichi-ken. Sub-Lieut. of Infantry, July 1889; Lieut., Dec. 1893; Captain, Oct. 1898; Paymaster-Major, Dec. 1903; Paymaster-Lieut.-Colonel, Nov. 1907; Paymaster-Colonel, Nov. 1910. *Decorations*: 4th Order of S. T., 4th Order of R. S., 4th Class of G. K. *Address*: the 16th Army Division, Fukakusa-maru, Kii-gun, Kyoto-fu.

Kimura, Shunkichi (木村駿吉), 3rd order of the Rising Sun, Expert to the Imperial Navy, Prof. of the Naval Torpedo School, Attached to the Yokosuka Arsenal; *b.* in 1866 at Tokyo; *y. b.* of Kōkichi Kimura, a *samurai* of Tokyo; *m.* Kame, 2nd *d.* of Tōbei Inoue, a *samurai* of Hyogo. Was appointed Prof. of the Navy in 1901; was sent to England for study in 1902; on returning from abroad was appointed Expert to the Navy; decorated with 5th order of the Rising Sun for his services in founding the wireless telegraph in 1905. *Address:* Nakazato, Yokosuka.

Kimura, Sosuke (木村壯介), Inspector-General of Fleets and Hospitals, Chief of Naval Medical Bureau; *b.* 1857 at Kagoshima; *e. s.* of Kyutaro Kimura, a Satsuma *samurai*. Granted 2nd Order of Rising Sun and 3rd Class of Golden Kite for services in the late war. *Address:* Kasumicho, Azabu, Tokyo. *Tel.*: 2102 Shiba.

Kimura, Toshitake (木村利武), President of the Matsuyama Commercial Bank; *b.* the 11th *m.* of the 3rd *y.* of Kayei (1850) in Yehime-ken; 2nd *s.* of the late Toshinaga Kimura, a *samurai* of Yehime-ken; *m.* Kane, *e. d.* of Shōitsu Tange, also a *samurai* of Yehime-ken. *Address:* Yanai-machi, Onsen-gun, Yehime-ken.

Kimura, Yoji (木村陽二), director of the Fujitagumi & Co., director of the Zinc Mining Co., auditor of the Kitahama Bank; *b.* the 10th *m.* of the 4th *y.* of

Ansei (1857) at Hagi-machi, the province of Yamaguchi; 1906. *Educ.*: graduated the course of mining and metallurgy of the engineering college of the Tokyo Imp. Univ., 1905. Was appointed expert of the Dep't of Agri. and Com. after his graduation; entered the present firm, March 1907. *Address*: No 3 of 86 Tennojitsukahara, Higashi-nari-gun, Osaka-fu. *Tel.*: 1274 Minami.

Kinase, Reisuke (木名瀬禮助), Governor of the Tokyo Prison. *Address*: Official Residence, No. 60, Tomihisacho, Ichigaya, Ushigome, Tokyo.

Kinoshi, Kamejiro (喜熨斗龜次郎), actor, (Professional name, Ichikawa Danshiro 市川段四郎); *b.* the 7th *m.* of the 2nd *y.* of Ansei (1855) in Tokyo; *s.* of Santaro Bandō, also an actor. *Educ.*: studied under a private-tutor. Appeared on the stage from an early age of six under the name of Utasaku Bandō; became one of the disciples of the late Danjūro Ichikawa and assumed the professional name of Ennosuke Ichikawa; succeeded to the name of Danshiro Ichikawa in 1909. *Recreation*: handiwork of various kinds. *Address*: 55, 2chome, Senzoku-machi, Asakusa, Tokyo. *Tel.*: 1860.

Kinoshita Chūjiro (木下忠次郎), Presiding Director of the Marukin Soy Co., Ltd.; *b.* in 1870 in the province of Sanuki; *e. s.* of Chūjiro Kinoshita; *m.* Sana, 3rd *d.* of Eizaburo Naganishi of the same prefecture. *Address:* Naehamura, Shōzu-gori, Kagawa-ken.

Kinoshita, Kenjiro (木下謙次郎), Member of the House of Representatives; Director of the Oriental Life Insurance Company; *b.* Feb. 1869, in Ōita-ken; 2nd *s.* of Yūkichi Kinoshita. *Educ.*: studied in the 3rd High School, and Tokyo *Hōgakuin*, from which graduated 1892. Member of the House of Representatives 1903; decorated with 4th Order of Merit. *Address:* No. 29, Tansumachi, Azabuku, Tokyo. *Club:* Kokumintō (National Party). *Tel.*: 494 Shiba.

Kinoshita, Seichu (木下正中), *Igakuhakushi* (gynecology and obstetrics), Prof. of the Medical Col. in the Tokyo Imp. Univ.; *b.* in 1867 in Kyoto-prefecture. *Educ.*: grad. Medicine in the Tokyo Imp. Univ., 1895. Appointed Assist.-Prof. of his *alma mater* after graduation; and afterwards promoted Prof. *Address*: Morikawacho, Hongoku, Tokyo. *Tel.*: 728 Shi-

taya.

Kinoshita, Shichiro (木下七郎), President of the Katsumada Bank, Ltd., the Tōtatsu Bank, Ltd., and the Japan Mutual Tea Mfg. Co., Ltd., Auditor of the Japan Tea Mfg. Co., Ltd.; *b.* in 1854 in Shizuoka Prefecture; *y. b.* of Sakubei Shinha; *m.* Hisa, *y. s.* of Giichi Yamada of the same prefecture. *Address:* Katsumada, Shizuoka-ken.

Kinoshita, Shōkō (木下尚江), socialist, author, lawyer; *b.* in 1890 in the province of Shinano. *Educ.:* graduated Law at the Private Waseda University in 1891; passed the Government Examination for Bench. Called to bar for some time; was converted to Socialism and became Editor of the *Tokyo Mainichi* Shimbun and as such attracted public notice; was the right-hand man of Shōzō Tanaka, the then distinguished Mem. of the House of Representatives and leader of the *Kōdōku Mondai* (Ashio Copper Poisoning Question); afterwards left the *Mainichi* and took up the cause of socialism for the sake of suffering humanity; is recognized as the leading socialistic novel writer of modern Japan. *Publications:* "*Ottono Jihaku* (Confessions of a Husband)," *Hito no Am* (Elder Brotherhood)," "*Rei ka Niku ka* (Soul or Flesh?)," "*Kyoka* (Blazing Fire)," etc. *Address:* Mikawajima-mura, Kita-toshima-gun, Tokyo.

Kinoshita, Tomosaburo (木下友三郎), Judge of the Administrative Litigation Court, 3rd Order of Merit; *b.* in the 1st year of Ganji (1864) in Wakayama-prefecture; *m.* Suzu, 3rd *d.* of Ekiken Kojima of the same prefecture. *Educ.:* grad. Law in the Tokyo Imp. Univ., 1889. *Address:* Kitamachi, Aoyama, Akasakaku, Tokyo. *Tel.:* 2958 Shiba.

Kinoshita, Tōsaku (木下東作), *Igakuhakushi* (Doctor of Medicine), Prof. of the Osaka Prefectural Medical College; *b.* 1878 in Kyoto. *Educ.:* graduated from the College of Medicine of the Tokyo Imp. Univ. in 1899; entered the University hall to continue his study, 1903. Was appointed teacher of the Osaka Medical College, 1906; was despatched to Austria in 1908, and studied physiology, physiology of five sense and anatomy at the vienna University from May of the same year; returned home in 1910; granted the degree of *Igakuhakushi* by presenting a thesis. *Address:* the Osaka Medical College, Jyoan-cho, Osaka.

Kinoshita, Yoshio (木下淑夫), Traffic Manager, Imp. Gov. R'lys.; *b.* 1874 in the province of Tamba. *Educ.:* grad. Civil Eng. in the Tokyo Imp. Univ., 1898. *Address:* Shiodome-cho, Shiba-ku, Tokyo. *Tel.:* 4476 Shimbashi.

Kira, Tatsujiro (吉良辰次郎), Chief Public Procurator of the Kōchi District Court. *Address:* The Kōchi District Court, Kōchi-shi, Kōchi-ken.

Kirishima, Zoichi (桐島像一), Chief of the Land Dep't of the Mitsubishi & Co.; *b.* in 1864 in the province of Tosa; *e. s.* of Masachika Kirishima, a *samurai; m.* Mitsu, *y. s.* of Denjiro Hagi, a *samurai* of Nagasaki. *Educ.:* grad. Law in the Imperial University of Tokyo. *Address:* Haramachi, Koishikawa, Tokyo. *Tel.:* 957 Bancho.

Kiritani, Bumpei (桐谷文平), Principal of Fukushima Middle School; Sub-Lieutenant of Infantry; *b.* June 1869, in Chiba-ken; *s.* of Yohei Kiritani. *Educ.:* graduated from the Chiba Middle School, 1887; graduated from the Tokyo Hōgakuin College 1893. A one year volunteer, 1893; took part in the Japan China War, 1894—1895; Instructor in the Middle Schools of Ehime and Gumma prefectures; took part in the Russo-Japanese War (1904—1905) in the Reserve Army Brigade of Imperial Guards of the First Army; present post since 1907; decorated with 6th Order of Merit and 5th Class of Golden Kite as a reward for his war services. *Recreations:* Ethics and philosophy. *Address:* No. 60, Nakamachi, Fukushima-shi, Fukushima-ken.

Kishi, Keijirō (岸敬二郎), Managing Director and in addition Chief Engineer of the Shibaura Engineering Works, Ltd.; *b.* Mar. the 2nd *y.* of Meiji (1869) in Wakayama-prefecture; *s.* of Shinsaku Kishi; *m.* Mitsue, 2nd *d.* of Morinosuke Hayakawa, 1899. *Educ.:* graduated Electro-Engineering at the Tokyo Imp. Univ., July 1895. Entered the service of the Shibaura Engineering Works as Engineer immediately after graduation; is famous for his various inventions and improvements made in the processes of electro-engineering works; promoted present posts in Sept. 1911. *Address:* No. 1, Shinhamacho, Kanasugi, Shibaku, Tokyo. *Tel.:* 906 Shiba.

Kishi, Kinzaburo (岸金三郎), Engineer to the Railway Control Bureau. *Address:* Of-

ficial Residence, 2 chome, Shiodome, Shibaku, Tokyo. of business. *Recreation:* *Eki* (divination). *Address:* Kawaramachi, Higashiku, Osaka. *Tel.:* 706 Higashi.

Kishinouye, Kenkichi (岸上謙吉), *Rigakuhakushi*, Prof. of the Agricultural College in the Tokyo Imperial University (Chair of Fishery); *b.* in 1867 in Aichi-prefecture; 2nd *s.* of Konohachi Kishinouye; *m.* Cho, 4th. *d.* of Sakujiro Oshima of Mie-prefecture. *Educ.:* grad. Science at the Tokyo Imp. University, 1889. Was appointed Expert of the Agricultural and Commercial Dep't, 1891; sent abroad, 1897; on returning appointed Chief of the Marine Products Investigating Section; and then present post. *Address:* Ichibancho, Kojimachiku, Tokyo. *Tel.:* 2915 Bancho.

Kita, Matazō (喜多又藏), Managing Director of the Nippon Cotton Co., Ltd.; *b.* the 9th *m.* of the 10th *y.* of Meiji (1878) in Nara-ken; 3rd *s.* of Chōhichiro Kita; *m.* Tei, *e. d.* of Bunnosuke Kamura, 1906. *Educ.*: graduated from the Osaka Higher Commercial School. Entered the Nippon Cotton Co. immediately after graduation; served at its Bombay branch, 1896; present post since 1911. *Recreations*: travelling and chess. *Address:* No. 2, Higashihorikawa, Kitaku, Osaka. *Tel.:* 4357 Higashi.

Kita, Shintaro (喜多信太郎), Lieutenant-Colonel of Cavalry, Commander of the 9th Regiment of Cavalry; *b.* 1870 in Nara-ken. Sub-Lieutenant (Mar. 1893); Lieutenant (Dec. 1894); Captain (Oct. 1897); Major (Oct. 1904); Lieutenant-Colonel (Apr. 1909). *Decorations:* 4th Order of the Rising Sun, 5th Order of the Sacred Treasure and 4th Class of the Golden Kite. *Address:* The 9th Regiment of Cavalry, Kanazawa, Ishikawa-ken.

Kitagaki, Kunimichi (北垣國道), Baron, Mem. of the House of Peers, Lord-in-Waiting in the *Kinkei* Hall; *b.* on the 7th of the 8th month in the 7th year of Tempo (1836) in the province of Tajima; *e. s.* of Saburozaemon Kitagaki, a *samurai* of Tottori clan; *m.* Tane, *e. s.* of Haruo Kawada, Viscount. Rendered services to the *Mikado* at the Restoration. Entered the Government as an administrative official in 1869; went over to Hokkaido for administrative purposes in 1870; was appointed Secretary of Karafuto (Saghalien) in 1874; then sent to Kumamoto-ken during the Saigo Rebellion; Director of the Prefectural Bureau of the Home Dep't in 1878; Gov-

ernor of Kōchi-ken in 1879; then of Kyoto-fu in 1881; Senior Secretary to the Dep't of Imperial Household in 1883; Governor of Hokkaido in 1892; then Vice-minister of the Dep't of Colonization in 1896; was created Baron for his meritorious services in the same year. *Decoration:* 1st Order of merit. *Address:* Dotemachi, Kamikyoku, Kyoto.

Kitagawa, Nobuyori (北川信従), Mazor of Nagasaki; *b.* in 1860 in the province of Tosa; 2nd *s.* of Nobumichi Kitagawa, a *samurai*; *m.* Koito, *y. s.* of Fujie Tanaka of the Wakayama-prefecture. Has long been in the service of the Government before being appointed to present post. *Address:* Nagasaki.

Kitakawa, Otojiro (北川乙次郎), *Igakuhakushi;* M. D. (Wertzburg University); Director of the Koseikwan Hospital in Nagoya; member of the Nagoya City Assembly; President of the Nogoya city Doctor's Assembly; *b.* June, 1864, in Shiga-ken; 3rd *s.* of Yadayū Kitagawa; *m.* (for the second time, as his first wife was dead) Chiyo-ko, 1st *d.* of Viscount Hayato Fukuha. *Educ.:* studied in the College of Medicine in the Tokyo Imp. Univ.; went to Germany for study, and entered Berlin University in 1887, and then Wertzburg University, from which graduated in 1889. Director of the Wakayama Prefectural Hospital 1890—1891; present post 1892. *Recreation:* Reading. *Address:* No. 211, 11-chome, Minami-sotobori-cho, Higashiku, Nagoyashi. *Tel.*: 295 *l. d.*

Kitakawa, Reihitsu (北川禮弼), Managing Director of the Chiyoda Mutual Life Insurance Co., Ltd., Director of the Tamagawa Electric R'ly Co., Ltd., Auditor of the Kyodo Fire and Marine Insurance Co., Ltd.; *b.* in 1861 in Fukui-ken; *c. s.* of Fujima Kitagawa. *Educ.:* graduated from the *Keiogijiuku* with honours in 1881. Became a teacher in the Isebara English School in 1882; entered the Naval Dep't as a translator in 1886; editor of the *Kinjo Shinpo* of Nagoya in 1889; then of the *Jiji* in 1891; entered the *Keiogijuku* as a teacher after the late Fukuzawa's death; organized the *Chiyoda* Life Insurance Co. in 1904 and became its Director. *Address:* Mitatsunamachi, Shibaku, Tokyo. *Tel.:* 767 Shiba.

Kitagawa, Yasuzaemon (北川安左衛門), high-tax-payer, Managing Dir. of the Sahara Enterprise Bank, Ltd., Dir.

of the Sahara Storage Co., Ltd.; *b.* in in 1873 in Chiba-prefecture; *e. s.* of the deceased father Yasuzaemon Kitagawa; *m.* Seki, *y. s.* of Sahei Mogi of the same-prefecture. Succeeded his father in 1885. *Address:* Saharamachi, Chiba-ken.

Kitajima, Sahachi (北島佐八), *Sake* brewer, high-taxpayer; *b.* in 1837 in Saga-prefecture; *e. s.* of Rokuemon Kitajima, a *samurai*; *m.* Yoshi, *aunt* of Otsukichi Yamada of the same prefecture. Brewer of the well known "*Shimenawa*" saké. Was elected Pres. of the Saga-ken Sake Brewering Guild. *Address:* Nishi-Uōmachi, Saga.

Kitajima, Shichibei (北島七兵衛), Pres. of the Nankai Bleaching Powder Co., Ltd., Managing Dir. of the Wakayama Weaving Co., Ltd., Dir. of the Korean Agricultural Enterprise Co., Ltd., Auditor of the Wakayama Water Power Electric Co., Ltd., and the 43rd Bank, Ltd.; *b.* in 1851 in Wakayama-prefecture; *e. s.* of Tōhichi Fukami; *m.* Tsuneno, 3rd *d.* of Jinzo Morikawa of the same prefecture. Succeeded his father in 1878. *Address:* Uematsucho, Wakayama.

Kitajima, Taichi, (北島太一), *Igakuhakushi*, Chief of the First Section of the Institute of Infectious Diseases, and Chief of the Infectious Diseases Section of Home Office; *b.* the 6th *m.* of the 3rd *y.* of Meiji (1870) in Kanazawa, Ishikawa-ken; *s.* of Nobuatsu Kitajima; *m.* Tei, *e. d.* of Masanao Koike, 1896. *Educ.*: graduated from the College of Medicine of the Tokyo Imp. Univ. joined the Institute of Infectious Diseases, 1894; went to Germany and studied on the disinfection of epidemics of Dr. Berring, 1896–1898. Has been invested with the Fourth Order of Merit. *Address*: No. 422, Nishi-ōkubo, suberb of Tokyo. *Tel.*: 3161 Bancho.

Kitamori, Masanao (北守政直), Mayor of Hakodate, 6th Order of Merit; *b.* in 1858 in Iwate-prefecture; *e. s.* of Masatomo Kitamori, a *samurai*; *m.* Tsune, *e. d.* of Kikkyo Hoshikawa of the same prefecture. Was appointed Deputy Mayor; and then present post. *Address:* Tanijidomachi, Hakodate.

Kitamura, Kyōtaro (北村鏡太郎), Managing Dir. of the Osaka Cement Co., Ltd.; *b.* in 1863 in Aichi-prefecture, *e. s.* of Shingo Kitamura; *m.* Tane, *e. d.* of Yoshinao Ito of the same prefecture. *Educ.*:

grad. from the Engineering College in the Tokyo Imp. Univ., 1889. Civil Eng. of the Onoda Cement Mfg. Co., Ltd.; then of the Osaka Cement Co., Ltd., 1896; sent to Germany, 1897—1898; present post, 1899. *Address*. Kita-momodanicho, Minami-ku, Osaka. *Tel.:* 3833 Higashi.

Kitamura, Matazaemon (北村又左衛門), farmer, high-taxpayer; *b.* in 1873 in the province of Yamato; *e. s.* of Matasaburo Kitamura; *m.* Kiku, 4th *d.* of Ihei Kinoshita of Wakayama-ken. A large landowner. *Address:* Kamiichi, Yoshino-gun, Nara-ken.

Kitamura, Shigemasa (北村重昌), Proprietor of the Seiyōken Hotel and the Seiyōken Restaurant; *b.* in 1872 at Tokyo; *e. s.* of Jurei Kitamura, a *Hatamoto; m.* Tsuru, *adopt. d.* of Ryōsaku Matsui of Saitama. *Educ.:* graduated from the *Meijigakuin* (a mission school) and further studied at the Mejji Law College. His *g. f.* Shigetake Kitamura rendered service to the State under the late Prince Tomomi Iwakura at the Restoration; in 1871 established the Seiyōken assisted by the Prince, the late Prince Sanjō, and others; and in 1873 founded the Seiyōken Restaurant in Ueno Park; the Seiyōken was the first foreign restaurant and hotel in the country. *Recreations:* foreign and Japanese cookery; fine arts. *Address:* Unemecho, Kyobashiku, Tokyo. *Clubs:* Dōki club and Japanese Trading Association. *Tel.:* 462, 463, 464, 1563, 648 Shimbashi.

Kitano, Katsuya (北野勝也), Captain in the Navy, Director of Kure naval port affairs *gi; b.* 1865. Lieutenant-Commander (Dec. 1897); Commander (Sept. 1900); Captain (Sept. 1906). *Decorations:* 3rd Order of the Rising Sun, 4th Order of the Sacred Treasure and 4th Class of the Golden Kite. *Address:* Kure, Hiroshima-ken.

Kitano, Tsunetomi (北野恒富), artist, Japanese painter; *b.* the 13th *y.* of Meiji (1880) in Kanazawa-city, Ishikawa-ken; *s.* of Kaneyemon Kitano; Utako, 1st *d.* of Toshichi Fujimura, May 1888. Exhibited picture "Sudaku-mushi" (cry of insects) in the art exhibition of the Dep't of Education, 1910, and a picture *Hideri-ame* (rain after drought) in the same exhibition in 1911; besides exhibited his masterpieces in various exhibitions and obtained many prizes. *Recreations*: travelling, music, drama. *Address*: No. 27 Minami-

wataya-cho, Minami-ku, Osaka. *Clubs*: councillor of the Tatsumi art society, Taisho art society.

Kitashiro, Katsu (北代勝), 3rd Order of the Rising Sun, Judge of the Court of Cassation; *b.* in 1859 in the province of Tosa; *e. s.* of Kiichi Kitashiro, a *samurai*; *m.* Kō, *e. d.* of Shigekiyo Ikegami of the same prefecture. *Educ.*: grad. Law at the Tokyo Imperial University, 1884. Judge of the Osaka Appeal Court; Sectional Chief of the court; and then present post, 1904. *Address*: Meguro-mura, Ebara-gun, Tokyo.

Kitayama, Tanjiro (喜多山淡二郎), Lieutenant-Colonel of Commissariat, Commander of the 12th Battalion of Commissariat Troops; *b.* 1867 in Ehime-ken. Sub-Lieutenant of Infantry (July 1887); Sub-Lieutenant of Commissariat (June 1890); Lieutenant of—(Nov. 1890); Captain of—(Nov. 1894); Major of—(Oct. 1900); Lieutenant-Colonel (Feb. 1905). *Decorations*: 3rd Order of the Rising Sun, 4th Order of the Sacred Treasure and 4th Class of the Golden Kite. *Address*: The 12th Battalion of Commissariat Troops, Kokura, Fukuoka-ken.

Kitazato, Sadayuki (北里貞之), President of the Ōita Local Court: *b.* in 1857 in Kumamoto-prefecture; *e. s.* of Ikkaku Kitazato, a *samurai*; *m. y. s.* of Kuniyada Akaboshi of the same prefecture. *Educ.*: passed the Government Examination for Bench, 1887. Judge of the Fukushima District Court; Sectional Chief of the court; Dir. of the Miyazaki District Court; and then present post. *Address*: Ōitamachi, Ōita-ken.

Kitazato, Shibasaburo (北里柴三郎), Bacteriologist, *Igakuhakushi*,

discoverer of the Kitazato *Bacillus*, President of the Infectious Disease Investigation Laboratory, Committe of the Central Sanitary Association; *b.* in 1852 at Kitazato-mura, Aso-gun, in the province of Higo; *e. s.* of Korenobu Kitazato; *m.* To-

ra 2nd *d* of Baron Matsuo *Educ.:* graduated *Medicine* at the Tokyo Imperial University in 1882; further studied in Germany under the late Prof. Koch, 1884—1891. Entered the Bureau of Sanitation after graduation; was appointed present post on returning from abroad; for medical research purposes went to Hong-kong then the centre of *pestilentia;* went to Manchuria for the same purposes in 1911; one of the leading personages in the medical world of this country. *Address:* Nakano-cho, Azabu, Tokyo. *Tel.:* 2709, 2710 *l. d.* Shiba.

Kitsuki, Kokichi (木槻幸吉), Chief of the Sendai Post and Telegraph Control Bureau; *b.* the 7th *m.* of the 1st *y.* of Gwanji (1864) in Hyogo-ken; *e. s.* of Rihachi Kitsuki, a *heimin; m.* Momoyoshi, sister of Inujiro Taneda, a *samurai* of Kōchi-ken. *Educ.:* Graduated from the Law College of the Tokyo Imp. Univ. (1890). After graduation was Secretary to the Department of Communications, Post-master in Kanazawa and Nagoya cities in succession; present post since 1910. *Address:* The Sendai Post and Telegraph Control Bureau, Sendai, Miyagi-ken.

Kiuchi, Jūshiro (木内重四郎), Member of the House of Peers, appointed in August 1911, ex-Official in the Residency-General in Korea; *b.* in 1865 in Chiba-prefecture; 2nd *s.* of Jūrobei Kiuchi; *m.* Isoji, *y. s.* of Baron Hisaya Iwasaki. *Educ.:* grad. from the Law College, in the Tokyo Imp. Univ., 1878. Appointed Secretary of the House of Peers; Councillor of the Agr. and Com. Dep't; Secretary of the Home Dep't; Judge of the Administrative Litigation Court; Dir. of the Commercial Bureau in the Agr. and Com. Dep't, then of the Industrial Bureau in the same Dep't; Dir. of the Patent Bureau and of Agr. Com. Ind. Dep't in the Residency-General; *Address:* No. 5, Yobanchō, Kōji-machi-ku, Tokyo.

Kiyoie, Kumeichiro (清家粂一郎), Dir. of the Matsuyama Electric R'ly Co., Ltd., Representing Partner of Nishi & Co.; *b.* in 1859 in Ehime-prefecture; *e. s.* of Gunzo Kiyoie. Succeeded his younger brother Hidejiro. *Address:* Ikata - mura, Nishiuwajima-gun, Ehime-ken.

Kiyono, Isamu (清野勇), Proprietor of the Kiyono Dispensary; *b.* in 1852 in Shizuoka-prefecture; *e. s.* of Ichigaku Kiyono; *m.* Ren, 3rd *d.* of Noritaka Sakurai of the

same prefecture. *Educ.:* grad. Medicine at the Tokyo Imp. University, 1879. Principal Prof. of the Okayama Medical School; Prof. of the Medical Dep't of the 3rd High School, 1887; Dir. of the Osaka Medical School, 1891; resigned post and started dispensary, 1900. *Address:* Tosabori, Nishiku, Osaka. *Tel.:* 820 Nishi.

Kiyosu, Iyenori (清棲家教), ex-Gov. of the Niigata-Pre., Count, Mem. of H. P.; *b.* in 1-862 at Kyoto; 12th *s.* of H.I.H. Fushimi-no-miya Kunihiko; *m.* Mitsuko, *aunt* of Viscount Kurahashi. Superintendent priest of the *Bukkōji*, 1888; elected Mem. of H. P., 1890; appointed Gov. of Yamanashi-prefecture, 1897; of Ibaraki-prefecture, 1898; then of Wakayama-prefecture; last post. *Address:* Shimo-Rokubancho, Kōjimachiku, Tokyo. *Tel.:* 11 *l. d.* Bancho.

Kiyota, Kozue (清田稍), ex-Chief of the *Gynaecologia* and *Tocologie* Dep't of the Yamaga Saisei Hospital. *Address:* Namika-machi, Yamagata-city.

Kiyoura, Keigo (清浦奎吾), Viscount, 1st Order of Merit, Privy Councillor; *b.* in 1850 in Kumamoto-prefecture; 5th *s.* of Ryōon Ōkubo; *m.* Ren, *e. d.* of his *adop.* father Shūtatsu Kiyoura. Began his career as a small official of Saitama-prefecture; afterwards entered the central Government as public procurator, 1877; appointed to the examining committee on the draft of the Criminal code; made lectures on the code for administrative officials and attracted public attention by his eminence as a debater; Sec-

retary to the Dep't of Justice; Dir. of the Police Bureau; sent abroad for legal purposes; Vice-Minister of the Dep't of Justice under Count Yoshikawa; was given the portfolio of the Dep't of Justice in the Matsukata-Okuma Cabinet; again held the same post in the Yamagata Cabinet; resigned the post and travelled over China for political purposes; was thrice appointed Minister of Justice in

the Katsura Cabinet. Was created Baron for his part in bringing about the Anglo-Japanese Alliance; was promoted to Viscount as a war reward. As Minister of Justice was reputed to be a typical official of modern Japan. One of Prince Yamagata's lieutenants. *Address:* Iriarai-mura, Ebara-gun, Tokyo-fu.

Kizaki, Aikichi (木崎愛吉), Member of the Office of the *Osaka Asashi Shimbun*. *Address:* No. 310, Higashiume-damachi, Kitaku, Osaka.

Kizu, Tarobei (木津太郎平), President of the Takaoka Chamber of Commerce, Director of the Takaoka Kyōritsu Bank, Ltd., the Takaoka Savings Bank, Ltd., the Takaoka Electric Light Co., Ltd., the Takaoka *Shimpōsha* (newspaper office), Ltd., and the *Hokuriku* Artificial Fertilizer Co., Ltd., Auditor of the Imperial Marine Products Co., Ltd.; *b.* in 1875 at Takaoka in the province of Etchū; *e. s.* of Tarobei Kizu; *m.* Nobu, 3rd *d.* of Tahachiro Katsurai of the same province. Succeeded his father in 1903. Has served in the Army as a one year volunteer. *Address:* Kami-kawabaracho, Takaoka.

Koba, Sadanaga (木塲貞長), *Hogakuhakushi*, Dr. Phil. rerum Politicarum, 2nd Order of Mrit, Mem. of H. P., Lord-in-Waiting in *Kinkei* Hall; *b.* 1857 at Kagoshima. *Educ.:* grad. Politics and Finance at Tokyo Imp. Univ., 1881; studied in Germany and Austria, 1882—1885. Appointed Private Secretary to Minister for Education, Secretary of Hyogo-ken; Councillor of Legislative Bureau; Dir. of Ordinary Educ. Bureau; Chief Councillor of Education Dep't; Vice-Minister of Educ. A member of the *Kenkyukai*, (a political club in H. P.). *Clubs:* *samurai* Club; Imp. Educ. Asso. *Address:* Sendagaya, Tokyo-fu. *Tel.:* 640 Shiba.

Kobashi, Ichita (小橋一太), Dir. of the Sanitary Bureau in the Home Dep't; *b.* in 1870 in Kumamoto; *e. s.* of Motoo Kobashi, a *samurai*; *m.* Hide, 2nd *d.* of Koremasa Sugano of Tokyo. *Educ.:* grad. Law in the Tokyo Imp. Univ., 1898. Councillor of Yamaguchi-ken; then of Nagasaki-ken; entered the central Gov. as Secretary of the Home Dep't; then Councillor of the Dep't; sent abroad, 1908; promoted to present post, 1910. *Address:* Kami-Ōzaki, Ebara-gun, Tokyo. *Tel.:* 1660 Shiba.

Kobayashi Beika (小林米珂), Lawyer, Dir. of the Nippon Mining Co., Ltd.; *b.* on

Dec. 7th in 1863 in England; 3rd *s.* of Nicholas Dr. Beck; *m.* Suzu, *adop. d.* of Fujiichi Takegaki of Niigata-prefecture. *Educ.:* studied in England. He proceeded to U. S. A. 1886; arrived at Yokohama, 1887; began business at Yokohama; became naturalized and took the name of Kobayashi, 1892; commenced the practice of law, 1894. Mr. J. E. de Becker was engaged in the Dep't of Justice at the time of the treaty revision. He is now reputed to be one of the great lawyers in this country. *Publications:* "Japanese Self-Taught," "Kelly and Walsh's Handbook of the Japanese Language" "The Code of Civil Procedure," "The Code of Criminal Procedure," "The Secured Debentures Trust Law," "The Railway Mortgage Law," "The Factory Mortgage Law," "The Mining Law," "De Ricker Japanese Law of Trading Companies and Partnerships," "Saved by the Judge," "Notes on the Mongol Invasion of Japan," "The Nightless City, a sociological Study," "The Annotated Civil Code of Japan." *Address:* No. 70, Yamashitacho, Yokohama. *Tel.:* 840 *l. d.*

Kobayashi, Fusajiro (小林房治郎), Expert to the Experimental Farm; *b.* in 1864 in Hiroshima-prefecture; *e. s.* of Katsu Kobayashi; *m. e. d.* of Shizuto Nomura, a *samurai* of Hiroshima-prefecture. Entered the Dep't of Agriculture and Commerce in 1888; Expert to the Dep't in 1893. *Address:* Suidobatacho, Kobinata, Koishikawa, Tokyo.

Kobayashi, Genzo (小林源蔵), M. of the House of Representatives for Yamagata-ken, Chief of the Affairs Section and the Document Section of its Superintending Dep't; *b.* in 1868 in Yamagata prefecture; 2nd *s.* of Tokitada Akiyama; *m.* Take, 2nd *d.* of Goro Kitazawa of the same prefecture. *Educ.:* graduated Law in the Tokyo Imperial University in 1894. Entered the Dep't of Communications in 1894; Secretary of the Dep't in 1897; was sent abroad on business, 1902—1903; was appointed Councilior of the Dep't; then present post. *Address:* Shiodomecho, Shiba, Tokyo. *Tel.:* 263 Shimbashi.

Kobayashi, Gin-emon (小林吟右衛門), Representative Member of the Kobayashi Partnership. *Address:* No. 2 Horidomechō, Nihombashi, Tokyo.

Kobayashi, Hachiroemon (小林八郎右エ門), one of the highest taxpayers of Yamanashi-ken, *Address:* Hodzu-

mi-mura, Minami-koma-gun, Yamanashi-ken.

Kobayashi, Jūjiro (古林重治郎), President of the Ogōri Bank; *b.* 24 May 1839, Yamaguchi prefecture; 2nd *s.* of Shinzo Akimoto, and adopted into the Kobayashi family. *Address:* Ogōri-mura, Yoshiki-gun, Yamaguchi prefecture.

Kobayashi, Keikichiro (小林憩吉郎), Captain, M. of the Equipment in the Naval Construction Bureau; *b.* 1869. Lieutenant, Dec. 1897; 2nd Commander, Sept. 1899; Commander, Jan. 1907. *Decorations:* 4rd Order of the Rising Sun; 4th Class of the Golden Kite. *Address:* No. 2, Echizembori, Kyobashi, Tokyo.

Kobayashi, Keisuke (小林桂助), marine-products merchant, Mem. of the Yokohama Chamber of Commerce; *b.* in 1846 in the province of Kōzuke; 2nd *s.* of Goroemon Itagaki; *m.* Fusa, *e. d.* of Eikichi Umaori of Tokyo. Succeeded his *adopt. f.* Gohei Kobayashi in 1886. *Address:* Ōtamachi, Yokohama. *Tel.:* 481 *l. d.*

Kobayashi, Kenzo (小林研藏), Commander in the Navy, 2nd Commander of the *Takachiho*; *b.* in 1872. Cadet in 1888; Commander in 1909. *Decorations:* 4th Order of the R. S. and 4th Class of the G. K. *Address:* Naval Office.

Kobayashi, Kikichi (小林喜吉), one of the highest taxpayers of Tochigi prefecture. *Address:* Mibumachi, Shimotsuga-gun, Tochigi-ken.

Kobayashi, Komataro (小林駒太郎), Vet. Surgeon-Major, Chief of the Vet. Medical Dep't of the 18th Army Division; *b.* in 1869 in Ishikawa-prefecture. Vet. Surgeon-Sub-Lieut. in 1897; Vet. Surgeon-Lieut. in 1900; Vet. Surgeon-Capt. in 1903; Vet. Surgeon-Maj. in 1909; 4th Order of Merit and 5th Class of the G. K. *Address:* Kuniwakemura, Mitsui-gōri, Fukuoka-ken.

Kobayashi, Kotaro (小林固太郎), Surgeon-Commander, Vice-Director of the Port Arthur Hospital; *b.* in 1868. Surgeon-Cadet in 1887; Surgeon-Lieut. in 1897; Surgeon-2nd Commander in 1899; Surgeon-Commander in 1905; 3rd Order of the R. S. *Address:* Port Arthur.

Kobayashi. Kyuhichi (小林久七), Pres. of the Nagano Business Bank, Ltd.; *b.* in 1852 in Shinshū; *e. s.* of Heijiro Kobayashi; *m.* Take, *y. s.* of Chōjiro Fujisawa. *Address:* Shimmachi, Nagano.

Kobayashi Manzō (小林萬藏), expert of the Tokyo

prefectural office, 6th order of Merit; *b.* 1869 at Nakatsu, Ōita-ken. *Address*: 167 Ukubo-hyakunin-cho, Tokyo.

Kobayashi, Rinnosuke (小林林之助), confectioner, Dir. of the *Aikoku* Life Insurance Co., Ltd., the Osaka Alkali Co., Ltd., and of the Settsu Oil Refining Co., Ltd.; *b.* in 1861 in Osaka; *e. s.* of the deceased Rinnosuke Kobayashi; *m.* Ei, *e. d.* of Iemon Sōma of Osaka. *Educ.*: studied Chinese classics under Atsushi Haruta, Japanese classics under Toshiharu Kunita, and English at the Gov. Osaka English School. A maker of "*Awaokoshi*" a very popular cake in this country. He is reputed to be a typical business man and has a large collection of books. *Recreation*: Reading. *Address*: Kita-horie, Nishiku, Osaka. *Tel.*: 428 *l. d.* Nishi.

Kobayashi, Shigetake (小林重威), Mayor of Shimonoseki; *b.* 1860 at Komoro, in Shinshū; *m.* Fusa, 2nd *d.* of Seizan Naito, a Chōshū *samurai*. *Educ.*: grad. from the Nagano Normal School and studied law at the *Senshū-Gakko* (Private Senshū Univ.). Councillor of Ōita-ken, Fukuoka-ken, Secretary of Kyoto-fu, Tokushima-ken, Zenra-Do in Korea, and then present post. *Recreation*: *Utai*, archery, pictures. *Address*: Shimonoseki. *Tel.*: 510.

Kobayashi, Shinpachiro (小林紳八郎), Colonel of Cavalry, Attache to the ordnance dep't of War Office; *b.* 1868 in Gumma-ken. Sub-Lieut., July 1888; Lieut., Nov. 1891; Capt., June 1896; Major, June 1902; Lieut.-Colonel, Aug. 1905; Colonel, Dec. 1912. *Decorations*: 5th Order of S. T., 4 Order of R. S., 5th Class of G. K. *Address*: the Dep't of War.

Kobayashi, Shōji (小林正二), Civil Eng. of the Agr. and Com. Dep't; *b.* in 1871 in Okayama-prefecture; 5th *s.* of Nobusada Konishi. *Educ.*: grad. Engineering at the Tokyo Imp. Univ., 1897. Entered the Okayama Cotton Yarn Co., as chief Eng.; appointed the present post, 1901; sent abroad, 1906. *Address*: 7 chome, Aoyamakitamachi, Akasakaku, Tokyo.

Kobayashi, Shōtaro (小林庄太郎), Pres. of the Sano Commercial Bank, Ltd., Representative Partner of the Kobayashi Co., the Jōmō Mosling Co., Ltd., and of the Tone Electricity Generating Co., Ltd.; *b.* in 1855 in Tochigi-prefecture; *e. s.* of Seihachi Kobayashi; *m.* Koto, *y. s.* of Kanjiro Hashimoto of the same pref. *Address*: Sanomachi, Tochigiken.

Kobayashi, Yashichi (小林彌七), sugar dealer, one of the highest taxpayers of Gumma prefecture; *b.* Dec. of the 21st *y.* of Meiji (1888), Gumma prefecture; 1st *s.* of the late Yashichi Kobayashi. *Address:* Honmachi, Takasaki, Gumma-ken.

Kobayashi, Yoshiro (小林芳郎), Chief Procurator of the Tokyo District Court; *b.* in 1857 in Saga-prefecture; *e. s.* of Asamichi Kobayashi, a *samurai; m.* Ritsu, *y. s.* of Itasu Matsumuro of Fukuoka-pref. *Educ.:* passed the Examination for Bench, 1887; Judge of the Osaka D. C.; then of the Tokyo D. C.; Proc. of the Tokyo A. C.; Chief Proc. of the Yokohama D. C.; promoted to present post. *Address:* Nishihibiyacho, Kōjimachiku, Tokyo.

Kobayashi, Taizo (小林泰藏), *Kōgakuhakushi,* Chief of the Water Works Section of the Osaka City Government; *b.* in 1871 in Hyogo-prefecture; *e. s.* of Kenzo Kobayashi, a *samurai; m.* Toshi, 3rd *d.* of Shirō Akiyama of Tokyo. *Educ.:* graduated from the Engineering College of the Tokyo Imperial University in 1896. Was appointed Expert to the Navy after graduation; then to the Osaka Harbour Works in 1898; was sent abroad; present post in 1910. *Address:* Tempōcho Osaka.

Kobayashi, Ushisaburo (小林丑三郎). *Hogakuhakushi* (Science of Finance), Director of the Nihon Steel Manufacturing Co. Ltd.; *b.* in 1866 in the province of Kōzuke. *Educ.:* graduated Politics in the Imperial University of Tokyo in 1884. Immediately after graduation, entered Government service; Councillor of the Bureau of Legislation; then Secretary of the same Bureau; Director of the Financial Bureau of the Formosan Government office; *Publications:* Economies, Comparative science of finance. *Address:* Akebono-chō, Komagome, Hongo, Tokyo. *Tel.:* 807 Shitaya.

Kobori, Tomone (小堀鞆音), *nom de plume* is Gennaisha, artist, Japanese painter (Tosa school), professor at the Tokyo Fine Arts School, committee member of the Fine Arts Examination Society; *b.* on 19th, 2nd mouth, 1st years of Gonji (1864) at Hatakawa-mura, Aso-gun, Shimozuke province. *Address:* No. 1037, Yanaka, Nipporimura, Kitatoshima-gun, Tokyo-fu.

Kōda, Nobu (幸田延), pianist; *b.* in 1870 at Tokyo; nobu Kōda, a

Hatamoto; y. s. of Rohan Kōda. *Educ.:* Tokyo Musical School; Musical School in Vienna for three years. Appointed prof. of the Tokyo School of Music. *Address:* Omotemachi, Koishikawa, Tokyo.

Kōda, Keitaro (幸田銈太郎), Commander, on the Staff of the Reserve Ships of the Yokosuka Admiralty; *b.* in 1871. Cadet in 1886; Commander in 1906. *Decoration:* 4th Order of the R. S. *Address:* Yokosuka.

Koda, Minoru (古宇田實), Prof. at the Tokyo Fine Arts School. *Address:* No. 52, Komagome, Sendagi, Hongo, Tokyo.

Kōda, Nariyuki (幸田成行), *Rohan* by his pen-name, author, novelist, *Bungakuhakase*; *b.* 7th month of 3rd year of Keio (1867); 3rd *s.* of Narinobu kōta, a *samurai* of Tokugawa Shogunate; younger brother to Naritada Gunji. Was once lecturer at the college of Literature, Kyoto Imp. Univ., is regarded as one of the foremost literary man of the present Japan. *Publications*: many novels, historical works and others. *Address*: 1716 Terajimamura, Minamikatsushika-gun, Tokyo-fu.

Kodama, Hideo (兒玉秀雄), Count, Private Secretary to the Governor-General to Chosen, Chief of GeneralAffairs Bureau of the same office; *b.* July of the 9th *y.* of Meiji (1876); 1st *s.* of the late celebrated Count Gentarō Kodama; *m.* Sawa, 1st *d.* of Count Seiki Terauchi. *Educ.:* graduated from the Law College of the Tokyo Imp. Univ., 1900. Appointed Secretary of the Financial Department immediately after his graduation; and then present post, since 1912. *Address.*: No. 38 Ichigaya, Yakuojimaemachi, Ushigome, Tokyo. *Tel.:* 390, 1939 Bancho.

Kodama, Kenji (兒玉謙治), Manager of the Bombay Branch of the Yokohama Specie Bank; *b.* in 1871 at Tokyo; 2nd *s.* of Koretoshi Kodama, a *samurai; m.* Ito, *e. d.* of Mataroku Tomita of Tokyo. Entered the bank's service many years ago. *Address:* Bombay.

Kodama, Sanenori (兒玉實德), Dir. of Sasebo Middle School, *s.* of Sanezumi Kodama, a *samurai* of Sendai clan; *m.* Aiko, *d.* of Shigeki Ueno, a Judge. *Educ.:* studied philosophy at the Tokyo Imp. Univ., 1895—1898. Instructor of Matsue M. S.; Dir. of

Furukawa M. S. *Address:* Mantokucho, Sasebo, Nagasaki-ken.

Kodama, Toshizane (兒玉利實), Chief of Police in the Okayama-prefecture; *b.* 1856 in the province of Satsuma; *m.* Yae, 2nd *d.* of Shinsuke Aiko of the Kagoshima-prefecture. Entered the Metropolitan Police Board, 1878; Chief of Police in the Mie-prefecture; then in the Nara-prefecture; present post, 1906. *Address:* Okayama.

Kodera, Kenkichi (小寺謙吉), a Kobe millionaire, proprietor of Kodera Yōkō (a bean-cake firm at Inkow), Mem. of H. R.; *b.* in 1877 in Hyogo-prefecture; *e. s.* of Taijiro Kodera, a *samurai* of Sanda clan; *m.* Sadako, 5th *d.* of Viscount Nakamuta. *Educ.:* graduated from the Kobe Commercial School, the Yale, the Columbian and the Johns Hopkin's Universities and further studied Law and Politics at Universities in Germany, Austria, and Switzerland. He has twice travelled in Europe, America, China, and Korea. Took part as one-year-volunteer officer in the late war; elected M. H. R. for Hyogo-prefecture in the last general election; nationalist. *Address:* Nakayamatedōri, Kobe; and Aoyama-minamimachi, Akasakaku, Tokyo. *Tel.:* 383 Kobe, 2928 Shiba.

Kodera, Seizo (小寺成藏), Pres. of the Osaka Electric Copper Works, Ltd.; *b.* in 1852 in the Gifu-prefecture; *e. s.* of Naojiro Kodera, a *samurai*; *m.* Shige, *e. s.* of Chokusō Tani of the same prefecture. *Address:* Kumochi, Rokkiai-mura, Kobe. *Tel.:* *l. d.* 1806.

Kōdera, Shinsaku (國府寺新作), First Secretary of Legation at present unattached; *b.* in 1855 at Himeji; *e. s.* of Makio Kōdera of Tokyo; *m.* Mari. *Educ.:* grad. from the College of Literature in the Tokyo Imperial University in 1880; sent to England and Germany for study, 1881—1886. Entered the Educational Dep't after graduation; was appointed Prof. of the Tokyo Higher Normal School in 1886; entered the Foreign Office as Secretary Translater in 1891; 2nd Secretary of the Legation at London in 1894; at St. Petersburg in 1896; at Peking in 1897; Secretary to the Foreign Office in 1903; Chief of the Translation Bureau. *Address:* Myogizakashita, Komagome, Toshima-gun, Tokyo.

Kodera, Tomesaburo (小寺留三郎), Pres. of the Kanzaki Commercial Bank, Ltd.; *b.* in 1847 in Hyogo-prefecture; *e. s.* of Tazo Kodera; *m.* Nō, 2nd *d.* of Yaheiji Nakane of the same prefecture. *Address:* Sekamura, Kanzaki-gun, Hyogo-ken.

Koezuka, Ryo (肥塚龍), ex-Vice-president of the House of Representatives, Director of the Patriotic Life Insurance Co., Ltd., Auditor of the Shūeisha, Ltd.; *b.* in 1850 in Ibo-gori of the province of Harima; *y. b.* of Yazaemon Koezuka; *m.* Ko, *e. d.* of Mitsunari Nogi, a *samurai* of Tokyo. *Educ.:* studied English at the *Dojinsha* (Prof. Keiu Nakamura's institution). Was on the staff of the organization of the Ōmeisha; as Editor of the *Tokyo Mainichi Shimbun* attracted public notice; was elected Mem. of the Kanagawa Prefectural Assembly; then at the Tokyo Municipal Assembly; entered business and obtained the reputation of an able business man; and then was elected Mem. of the House of Representatvies for Tokyo; was appointed Director of the Mining Bureau of the Agricultural and Commercial Dep't in the Matsukata-Okuma Cabinet; was Governor of Tokyo during the Okuma-Itagaki Cabinet; Mem. of the House of Representatives for his native province in 1900; a leader of the *Kokuminto* (National Party). *Address:* Hitotsugi, Akasaka, Tokyo. *Tel.:* 2455 Shimbashi.

Koga, Zembei (古賀善兵衛), Pres. of the Saga Bank, Ltd., Dir. of the Saga Savings Bank, Ltd.; *b.* 1881 in Saga Prefecture; *e. s.* of Zenbei Koga, a *samurai*; *m.* Miki, 5th *d.* of Jūzo Ōshima of the same prefecture. Succeeded his father in 1907. Was formerly known as Zentaro by name. *Address:* Hasuikecho, Saga.

Koganei, Ryosei (小金井良精), *Igakuhakushi* (anatomy), Prof. of the Tokyo Imperial University; *b.* in 1858 at Nagaoka in the province of Echigo; 2nd *s.* of Nori Koganei, a *samurai*; *m.* Kimi, *y. s.* of Rintaro Mori, Surgeon Lt.-General. *Educ.:* graduated Medicine at the Tokyo Imperial University and further studied at the Berlin University. On returning from Germany was appointed to present post; was Dean of the Medical College. *Address:* Akebonocho, Komagome, Hongo, Tokyo.

Koga, Renzo (古賀廉造), *Hogakuhakushi* (Criminal Code), Director of the Police Bu-

reau of the Home Dep't; *b.* in 1859 in Saga-ken; *e. s.* of Gengo Koga, a *samurai* of Saga clan; *m.* Mito, *y. s.* of Mitsusada Ijichi, a *samurai* of Kyoto. *Educ.:* graduated Law at the *Hogakko* (Gov. Law School) in 1884. Became Procurator; was sent abroad for legal purposes in 1889; Procurator of the Court of Cassation in 1898; then Judge of the same court in 1902; Lecturer at the Law Faculty in the Imperial Univerisity of Tokyo and several private colleges; Director of the Police Bureau of the Home Dep't in the Saionji Cabinet. *Decoration:* 3rd Order of the R. S. *Address:* Yamabushicho, Ushigomeku, Tokyo. *Tel.:* 264 Bancho.

Kōga, Yoshimasa (甲賀宜政), *Kogakuhakushi,* Dir. of the Assaying Dep't of the Osaka Imperial Mint; *b.* 1860 at Tokyo; adopted by his uncle Gengo Kōga, Commander of the *Kaitenmaru,* a warship of the Shogun. *Educ.:* gradu Chemistry in the Tokyo Imp. Univ., 1880. Entered the Imperial Mint, 1880; sent abroad for inspection, 1886—1887. *Recreation:* Numismatics. *Address:* Osaka Mint.

Koide, Fusakichi (小出房吉), *Ringakuhakushi,* Prof. of Tōhoku Imp. Univ.; *b.* 1869 at Ōgaki in Gifu-prefecture; *m.* Naka, 2nd *d.* of Yoichi Koide, an Ōgaki *samurai.* *Educ.:* grad. from the Forestry Course, Agr. College, Tokyo Imp. Univ., 1894; studied in the Post Graduate Course; sent to Germany and Austria for study and inspection, 1900—1903. Appointed Prof. of the Morioka Higher Agr. and For. School 1903; Prof. of the Tōhoku Univ., 1907. *Publications:* "Essays on *Klemmen* of Useful Trees in Japan" (in German); "Forestry Policy;" "Principles of Forestry Economy;" "Climatology of Japan;" "Relation Between Forestry Products of the World and Foreign Trading;" etc. *Recreation:* Horticulture. *Address:* Kita Sanjo, Sapporo-ku, Hokkai-do.

Koide, Hachiroemon (小出八郎右衛門), President of the Nagano Agricultural and Industrial Bank. *Address:* Inariyama-machi, Sarashina-gun, Nagano-ken.

Koide, Iseji (小出伊勢治), Director of the Fukui Hospital. *Address:* No. 16, Hoei-Nakamachi, Fukui-shi.

Koike, Chozo (小池張造), Councillor to the Imp. Embassy at London; *b.* in 1873 at Fukushima in the province of Iwaki. *Educ.:* graduated from the Law Col-

lege of the Tokyo Imperial University in 1896. Passed the Diplomatic Examination and was appointed *Attaché* in the Japanese Legation at Seuol in 1896; was transferred to London in 1897; Private Secretary to Minister for Foreign Affairs and Secretary to the Foreign Dep't in 1900; 3rd Secretary of Legation at Peking; was transferred to London in 1902; 2nd Secretary of the Legation in 1903; Consul-General at New York in 1906; then at San Francisco in 1907; was transferred to Mukden in 1908. *Address*: Japanese Embassy at London.

Koike, Jun (小池順), Colonel of Cavalry; official of the Horse Administration Bureau; *b.* 1868, Tokyo; *s.* of a *samurai*. Sub-Lieutenant, July 1888; Lieutenant, Nov. 1891; Captain, May 1895; Major, May 1901; Lieutenant-Colonel, Sept. 1904; Colonel, Sept. 1909. *Decorations:* 3rd Order of the Rising Sun; 4th Class of the Golden Kite. *Address:* the Horse Administration Bureau, Nagatamachi, Kōjimachi, Tokyo.

Koiki, Kunizo (小池國三), stock-broker, Representing Partner of Koike & Co., Mem. of Tokyo Chamber of Commerce; *b.* in 1867 at Kōfu; 5th *s.* of Tomohachi Asakawa; *m.* Teru, *e. s.* of Utaro Horikoshi of Tokyo. When only twelve years of age was employed in Ippei Wakao's store; left the store after seventeen year's service; came up to the capital, and in 1898 opened an office as a stock broker at Kabutocho; is reputed to be one of the largest stock-brokers at present. In 1907 he organised Koike & Co. Visited America in 1909 as one of the party of our business men invited by the Chambers of Commerce there. *Address:* Kabuto-cho, Nihonbashi-ku, Tokyo. *Tel.:* 288, 382, 1881, 3778 *l. d.* Naniwa.

Koike, Sakuzō (小池作三), Surgeon Colonel since 1911, Chief of the medical dep't of the 14th Army Div.; *b.* 1864, Tokyo; *s.* of a *samurai*. Surgeon Sub-Lieutenant, May 1893; Surgeon Lieutenant, Feb. 1895; Surgeon Captain, Oct. 1897; Surgeon Major, Oct. 1898; Surgeon Lieutenant Colonel, Nov. 1907. *Decorations:* 4th Order of the Rising Sun; 4th Class of the Golden Kite. *Address:* Headquarter of the 14th Division, Tochiki-ken.

Koike, Seiichi (小池靖一), Pres. of the Kanagawa Gas

Co., Ltd., Adviser of the Meiji Commercial Bank, Ltd.; *b.* in 1853; *m.* Mitsu, *d.* of Motonaga Nakagawa of Tokyo. Appointed Secretary of the House of Representatives, 1890; was on the staff of the late Prince Itō, when the Prince established the *Seiyukai* (Constitutional party), 1903; afterwards entered business. *Address:* Yamabushicho, Ushigomeku, Tokyo. *Tel.:* 625 Bancho.

Koike, Sukeharu (小池佐治), Vet. Surgeon-Maj., Chief of the Vet. Medical Dep't of the 10th Army Division; *b.* in 1867 in Hyogo-ken. Vet. Surgeon-Sub-Lieut. in 1897; Vet. Surgeon-Lieut. in 1900; Vet. Surgeon-Capt. in 1903; Vet. Surgeon-Maj. in 1908; 4th Order of the R. S. and 5th Class of the G. K. *Address:* Himeji-city.

Koike, Tomonori (小池友德), Governor of Ōshima Island. *Decoration:* 5th Order of Merit. *Address:* the Oshima Island Government Office, Oshima-motomachi, Oshima Island.

Koike, Yasuyuki (小池安之), Major-General since 1911, Commander of the 12th Infantry Brigade; *b.* in 1864 in Ibaraki-prefecture; 2nd *s.* of Yasuzaemon Koike; *m.* Tomiei, 2nd *d.* of Seihan Ichinose of Tosa. *Educ.:* graduated from the *Kyododan* and the Military Staff College. Sub-Lieutenant in 1886; Lieutenant in 1889; Captain in 1894; Major in 1900; Lieut.-Colonel in 1904; Colonel in 1907. In the China-Japan War took part as Adjutant to the 12th Brigade of Infantry; in the late war was on the Staff of Marshal Oyama; was decorated with 3rd Order of the Rising Sun and 3rd Class of the Golden Kite as a war reward. *Address:* Kokura, Fukuoka-ken.

Koizumi, Eitaro (小泉鑾太郎), Vice-Admiral, Commander of the Yokosuka Reserve Fleet; *b.* on the 14th of the 2nd month in the 5th year of Ansei (1858) at Tokyo; *e. s.* of Tokubei; *m.* Machi, 3rd *d.* of Yu Kaburagi of Tokyo. *Educ.:* grad. from the Naval College, 1881. 2nd Sub-Lieut., 1885; Commander, 1897; Captain, 1902; Rear-Adm., Aug. 1908. Chief Gunner of the cruiser *Itsukushima;* Vice-Commander of the cruiser *Akitsushima* and the battleship *Shikishima;* sent to France as member of the Committee charged to bring home the cruiser *Azuma;* Captain of the warship *Heien,*

the armoured cruiser *Asama*, the battleship *Kashima;* Chief of Staff to the Takeshiki Secondary Adm. and the Yokosuka Adm. Took part as Divisional Commander of the arm.-coast-def.-ship *Matsushima* in the Sino-Japanese war and also in the Russo-Japanese war. Decorated with 3rd Order of R. S. and 4th Class of G. K.

Koizumi, Kokuemon (小泉穀右衛門), President of the Tobe Savings Bank, Ltd., Auditor of the Tōyō Bank, Ltd., Mem. of the Yokohama Chamber of Commerce, pawnbroker; *b.* in 1854; 2nd *s.* of Dembei Igarashi of Kanagawa-prefecture; *m.* Yae, *e. d.* of Jimbei Koizumi of the same prefecture. Succeeded his *adopt.* father Kokuemon Koizumi in 1884. *Address:* Tobecho, Yokohama. *Tel.:* 14-66.

Koizumi, Masayasu (小泉正保), Lieut-Gen., Commander of the 8th Army Div.; *b.* on the 13th of the 2nd month in the 2nd year of Ansei (1855) in Ibaraki-prefecture; *e. s.* of Seisei Koizumi, a *samurai*; *m.* Katsu, *y. s.* of Tadamasa Toda. *Educ.:* entered the *Heigakuryo* (defunct Gov. Mil. School), 1874. Fought for the Government in Saigo's Rebellion; appointed Sub-Lieut., 1877; sent to China, 1879; Lieutenant, 1881; Captain, 1884; Colonial Captain, 1890; Major of Colonial Infantry, 1891; Lieut-Colonel of Colonial Infantry, 1895; Lieut.-Colonel of Infantry, 1896; Colonel, 1897; Major-General, 1903; Lieut.-General, Aug. 1910. Military *Attaché* to the Legation at Peking; Colonial Adjutant; Chief of Staff to the 5th Army Division.; Commander of the 24th Brigade of Infantry; Commander of the Formosan 1st Garrison. Fought in the China-Japan war and also in the late war as Commander of the 24th and 6th Brigades of Infantry and Chief of Staff to the 3rd Army. Wounded at the battle of Liao-yang and Shahō. Decorated with 2nd Class of the Rising Sun and

the Golden Kite as a war reward. *Address:* Hirosaki.

Koizumi, Mataichi (小泉又一), Government School Inspector, Prof. of the Tokyo Higher Normal School; *b.* in 1865 in Hyogo-prefecture; *e. s.* of Yoshiharu. *Educ.:* grad. from the Tokyo Higher Normal School, 1887. Instructor of the Okinawa Normal School; Dir. of the school; Inst. of the Tokushima Middle School; Dir. of the Fukuoka Normal School; appointed Prof. of the T. H. N. S., 1899; sent to Germany and America, 1900. *Address:* Hakuzan-Gotencho, Koishikawaku, Tokyo.

Koizumi, Matajiro (小泉又次郎), Mem. of H. R., Editor; *b.* in 1865 in Kanagawa-prefecture; 2nd *s.* of Yoshibei Koizumi; *m.* Nao, 2nd *d.* of Kōkichi Ayabe of the same pref. Took to editorial work as Editor of the *Yokohama Boeki Shimbun* (Foreign Trading Newspaper); elected Mem. of the Kanagawa Prefectural Assembly. *Address:* Sanjukkenbori, Kyōbashiku, Tokyo. *Tel.:* 2156 Shimbashi.

Koizumi, Risuke (小泉利助), Silk-crape Merchant; *b.* in 1860 at Kyōto; *e. s.* of Risuke Koizumi; *m.* Suka Umeda of Shiga-prefecture. *Address:* Karasumaru, Nishikikōji, Shimo-kyō-ku, Kyōto. *Tel.:* 484.

Koizumi, Shinshichi (小泉新七), Cloth-dealer; *b.* in 1842; 2nd *s.* of Heishichi Kamibayashi of Shiga-prefecture; *m.* Shizu, 2nd *d.* of Shirobei Ban of Kyōto. *Address:* Muromachi-higashie-iru, Shijōdōri, Shimokyō-ku, Kyōto. *Tel.:* 951 *l. d.*

Koizumi, Unosuke (小泉卯之助), Executive Partner of the Koizumi Shōten (a partnership). *Address:* Tōri-aburachō, Nihonbashi, Tokyo.

Kojima, Hachijiro (兒島八二郎), Major-General (on the reserve); *b.* in 1858 in the province of Iyo; 2nd *s.* of Genshiro Kojima; *m.* Sada, *e. d.* of Yukishige Hashimoto of Tosa. *Educ.:* graduated from the Military Academy and the Military Staff College. Sub-Lieutenant in 1882; attached to the General Staff Office; Prof. in the Military Staff College; Commander of the 22nd Infantry Regiment; of the 62nd Infantry Regiment; and then of the 15th Infantry Brigade; in the Sino-Japanese War took part as a Member of the Staff of the 3rd Army Division; in the late war was Chief of Staff to the 6th Army Division; was decorated with 3rd Order of the Rising Sun and 3rd Class of the Golden Kite as a war reward. *Ad-*

dress: Tōjinchō, Matsuyama, Ehime-ken.

Kojima, Yūkichirō (兒島猷吉郎), Prof. at the Tokyo Higher Normal School; *b.* 20th June 1866, Okayama Prefecture; 2nd *s.* of Adzumao Kojima, *m.* Suga, *e.* sister to Naondo Iwashita, of Kumamoto. *Educ.:* finished the Classics course of the College of Literature, Imperial University of Tokyo, 1888. Prof. at the 5th High School, 1898, transferred to the present post in Jan. 1909. *Address:* 48, Kobinatadairokutenmachi, Koishikawa, Tokyo.

Kojima, Kisaku (小島喜作), Expert of Ōita-prefecture; Director of the Prefectural Agricultural School. *Address:* Ishigaki-mura, Hayami-gōri, Ōita-ken.

Kojima, Noriyuki (小島憲之), Prof. of the 1st High School; *b.* in 1855 at Tokyo; 2nd *s.* of Nobutami Kojima; *m.* Toshi. *Educ.:* grad. from the Cornell Univ., 1873. Appointed Prof. of the Tokyo Imp. Univ., 1882; transferred to the 1st High School, 1886. *Address:* Yumichō, Hongō, Tokyo.

Kojima, Sōjiro (兒島惣次郎), Colonel of Infantry, Sectional Chief of the General Staff Office; *b.* in 1869 in Okayama-prefecture; 3rd *s.* of Rokusaburō Nagano; was adopt. by Shigetane Kojima; *m.* Mori, *y. s.* of Taro Hagihara, a *samurai* of the same prefecture. *Educ.:* graduated from the Military Academy and the Military Staff College. Sub-Lieutenant in 1891; Lieutenant in 1894; Captain in 1897; Major in 1902; Lieutenant-Major 1905; Colonel in 1908. Adjutant of the 8th Brigade of Infantry; Adjutant to Marshal, Military Attaché, to Legation at Berlin; Prof. of the Military Staff College; attached to the Bureau of Military affairs in the War Office. *Address:* Harajiku, Sendagaya, Tokyo. *Tel.:* 28-10 Shiba.

Kojima, Yahei (小島彌平), Pres. of the Takasaki Chamber of Commerce, Dir. of the Gumma Tram R'ly Co., Ltd., and of the Takasaki Water Power Electric Co., Ltd.; *b.* in 1853 in Gumma-prefecture; *e. s.* of Yahei Kobayashi. *Address:* Utagawachō, Takasaki.

Kokubo, Kishichi (小久保喜七), Mem. of H. R.; *b.* in 1865 in Ibaraki-prefecture; *e. s.* of Tōhichi Kokubo; *m.* Masa, 4th *d.* of Yonekichi Furuya of Saitama-prefecture. Entered politics when very young; suffered a great deal for the cause of political free-

dom. Twice imprisoned in connection with the Kabasan and Osaka cases. Narrowly escaped being assassinated by one of his enemies, being wounded in the face. Elected Mem. of the Ibaraki Prefectural Assembly, 1892 : travelled the interior of China, 1898 ; organized the Formosa Correspondence agency in Formosa, 1899 ; Mem. of H. R., 1908. A member of the Seiyu-kai party. *Address:* Ukyō – machi, Yotsuya–ku, Tokyo. *Tel.:* 1813 Banchō.

Kokubo, Sadanosuke (小久保定之助), Bachelor of philosophy (ph. B), Bachelor of Sacred Theology (S. T. B), Prof. of the Kobe Higher Commercial School; *b.* in 1868 in Aichi-ken; *s.* of Sadamichi Kokubo, a Nagoya *samurai*; *m.* Tsune Morita in 1905. *Educ.*: studied in Denver Univ. and in North-Western Univ. Present post since 1903. *Recreation*: archery. *Address*: No. 2092, Fukiai-chō, Kobe.

Kokue, Seiichi (小久江成一), Director of the Nisshin Printing Co.; *b.* the 8th *m.* of the 1st *y.* of Gwanji (1864) in Tokyo ; *e. s.* of Seikei Kokue, a Tokyo *samurai ; m.* Yoshi, 2nd *d.* of Sueharu Wachi of Chiba-ken. *Educ.: Tokyo Semmon Gakko* (forerunner of the present Waseda Univ.). *Address:* No. 4, Yaraichō, Ushigome, Tokyo.

Kokuro Hideo (小黒秀雄), Naval Captain, sectional chief of the Naval Material Office of the Navy; *b.* in 1870. *Educ*: the Naval Engineering Academy. Lieut.-Commander, Dec. 1900. Commander, Jan. 1905; Captain, Dec. 1911. Once was attache to the Yokosuka Naval Station. *Decorations*: 3rd Order of R. S., 4th Order of S. T., 4th Class of G. K. *Address*: No. 1241 Oi, Ebara-gun, Tokyo.

Komada, Tsunesaburō (駒田常三郎), Representative Partner of the Komada Shōten *Address:* Onoi-mura, Ishigun, Mie-ken.

Komatsu, Kenjirō (小松謙次郎), 2nd Order of Merit, ex–Vice Min. in the Dep't of Communications (Aug. 1911–Dec. 1912); *b.* in 1863 in Shinshu ; 2nd *s.* of Kazuma Yokoda ; *adopt.* by Masaaki Komatsu; *m.* Isa, *y. s.* of Minoji Arakawa. *Educ.:* grad. Law in the Tokyo Imp. Univ., 1888. Entered the Dep't of Justice as Assist.-Councillor ; transferred to the Dep't of Com. as Councillor, 1891; Secretary of the Dep't ; Dir. of the Postal Savings Bank;

sent abroad, 1197; director of Post and Telegragh Bureau, 1900. *Address:* Kobikichō, Kyōbashiku, Tokyo. *Tel.:* 320 Shimbashi.

Komatsu, Midori (小松綠), L L. D., Dir. of the Foreign Affairs Bureau in the Gov.-Gen. of Korea; *b.* in 1865; *e. s.* of Tsunemasa Shikame of Tokyo; *m.* Jū, 2nd *d.* of Kisai Takayama, a Court Physician. *Educ.:* grad. Law at the Yale Univ. On returing home he took to editorial work and before long obtained the reputation of an able editor, attracting public notice by his writing and eloquence; entered the Foreign Office as Secretary Translator when the late Count Mutsu was its Minister; appointed 3rd Secretary of the Japanese Legation at Madrid; Sec. of the Dep't.; then transferred to Siam as 2nd Secretary of the Legation and Consul; finally Sec. of the Residency-Gen. in Korea was promoted to present post, in 1910. *Address:* Seoul.

Komatsu, Yoshihisa (小松吉久), Governor of Giranchō, Formosa. *Address:* Official House, Giranmachi, Honjōhō, Giran, Formosa.

Komatsubara, Eitarō (小松原英太郎), ex-Minister of Educ., Mem. of H. P., 2nd Order of Rising Sun; *b.* on the 16th of the 2nd month in the 5th year of Kaei (1852); *e. s.* of Sōji Komatsubara of Okayama. *Educ.:* grad. from the *Keiogijuku* (Keio Univ.). Was Editor of the *Akebōnō* and the *Hyōron* and was imprisoned on account of his active democratic views. Began his official career as an official of Dep't of the Foreign Affairs, 1880; Sec. of the Dep't. 1881; attached to the Legation at Berlin, 1884; Sec. of the L., 1886; Councillor of the Home 908–11 1886; Private Sec. of the Home Minister, 1888; Gov. of Saitama-prefecture, 1889; Dir. of the Police Bureau, 1891; Gov. of Shizuoka-pre., 1893; Gov. of Nagasaki-pre., 1898; Vice-Minister for Justice, 1899; Vice-Minister for Home Affairs, 1900; Lord-in-Waiting in the Kinkei Hall, 1903; lastly Minister for Educ. 1908—11. Decorated with 3rd Order of R. S. in recognition of his services in the late war. *Address:* Nagatachō, Kōjimachiku, Tokyo. *Tel.:* 710 Banchō.

Kometa, Torao (米田虎雄), Baron, 1st order of the Rising Sun, Superintendent of the Hunting Bureau, Lieutenant-Colonel; *b.* in 1839 in the province of Higo. His father Kammotsu Hosokawa rendered splendid services to the

State before the Restoration; he was a *Karō* (principal retainer) of the Hosokawa clan and a leading personage in those days. The Baron took a gallant part in the Restoration; Senior Secretary to Kumamoto-prefecture; then to the Dep't of Justice; Chamberlain to H. M. the Emperor in 1871; took part as Lieut.-Colonel in the Saigō Rebellion; Court Councillor in 1899; present post in 1899. *Address:* Minamikogachō, Kanda, Tokyo. 2336 Honkyoku.

Kometani, Hambei (米谷半平), Farmer, Banker, ex-Mem. of H. P., *b.* 1851 in the province of Kaga. Organized Kametani Bank at Komatsu, 1891; opened a Storage Business at Kanazawa, 1902. Granted 4th Order of Rising Sun after the Russo-Japanese War. *Address:* Atakuchō, Ishikawa-ken.

Komori, Motoe (古森幹枝), Chief Procurator of Kōfu District Court; *b.* in 1868 at Yanagawa, Chikugo; *m.* Miyako, *e. d.* of Procurator Takagi, an Aizu *samurai*. *Educ.*: grad. English Law in the Tokyo Imp. Univ., 1899. Entered H. I. M.'s legal service as Procurator of Tokyo D. C., 1899—1905; transfered to Nagoya, Hakodate and then Morioka. He was principal pro. in the famous cases of Hoshi Iba. Textbook, Bribery case of officials of Agr. and Com. Dep't. *Address:* Kōfu, Yamanashi-ken.

Komori, Tokuhachi (小森德八), Executive Member of the Hatano Electric Partnership Company, Standing Director of the Japan Electric Wire Company, Ltd.; *b.* the 5th *m.* of the 3rd *y.* of Bunkyū (1863) in Nagoya; *adopt. s.* of Shigeyuki Komori, a *samurai* of the former Nagoya clan; *m.* Riki-ko, 3rd *d.* of Kamesaburō Minami. *Educ.*: studied Chinese classics while young. Has been engaged in the manufacture of electric wire since 1895, began his career without capital, and after many difficulties and hardships became one of the most conspicuous personages in electric business circles in Japan; is also one of the largest shareholders of the Japan Electric Wire Co., of which he is Standing Director; is reputed to be the first one to begin the manufacture of electric wire in this country. *Address:* No. 11, Suwamachi, Asakusaku, Tokyo. *Tel.:* 734 Shitaya.

Komura, Bunnosuke (香村文之助), managing director of the Sanpei Co., Ltd., direc-

tor of the Osaka Alkali Co.; *b.* Sept. 1849 in Tokyo-city, *s.* of the late Bunzo Komura; *m.* Sakiko. Served at the Sumitomo firm to 1892 from 1867 as a staff of its Tokyo branch and then as director of its Kōbe branch; present post since 1893. *Address:* Mikage-cho, Hyogo-ken. *Tel.:* 315. *Club:* Nisui-kwai.

Komuro, Sankichi (小室三吉), Dir. of the *Mitsui Bussan Kaisha*, Ltd., Councillor of the Mitsui *Gomei Kaisha*; *b.* in 1863 at Kyoto; 2nd *s.* of Shinobu Komuro of Awa; *m.* Mie, *e. d.* of Seichi Okami of Tokyo. *Educ.:* grad. from the Tokyo Higher Commercial School. Entered the Mitsui firm after his graduation. He is one of the well known members of the firm. *Address:* Shinsakacho, Akasakaku, Tokyo. *Tel.:* 1667 Shimbashi.

Komuro Suiun (小室翠雲), painter of Japanese school; *b.* the 8th *y.* Meiji (1875) in Gumma prefecture; *s.* of Makisaburo Komuro; *m.* Shōhei Noguchi, *d.* of the famous painter Shōhin Noguchi. *Educ.:* received common education at a private school. Was juror of the Fine Arts Society, the Tatsumi-kai, and of the Tokyo Industrial Exhibition. *Recreation*: literature and curios. *Address.*: No. 6, 7chome, Shintomi-cho, Kyobashi, Tokyo. *Tel:* 1701 Kyobashi.

Kon, Kagehiko (今景彦), Dir. of the Tokyo-Fu Technical School; *b.* in 1870 in Akita-prefecture; *s.* of Gengo Kon; *m.* Mitsu. *Educ.:* graduated from the Akita-ken Normal School and the Tokyo Higher Technical School in 1895. Assist.-Prof. of his *alma mater;* organized the Iwateken Industrial School; the Tokyo-Fu Technical Apprentice School, and the Tokyo-Fu Technical School. *Publication:* "*Kogyo Kyoiku*" (Industrial Education). *Address:* No. 33 Yamamotocho, Azabu, Tokyo.

Kondo, Genkichi (近藤源吉), Pres. of the Yanagishiro Bank, Ltd., High-Tax-Payer; *b.* in 1853 in Hyogo-prefecture; 2nd *s.* of Genzaemon Hayashi; *m.* Toku, 2nd *d.* of Heishichi Kondo. *Address:* Ichibamura, Kato-gun, Hyogo-ken.

Kondo, Hisayoshi (近藤久敬), Private Secretary to Minister of the Imp. Household Dep't., Chief of the Minister's Secretariat and the Private Documents Section; *b.* in 1852 in Choshu; *g. s.* of Yoshiki Kondo, a *samurai; m.* Uta, *e. d.* of Toyosuke Tanaka.

Entered the Imp. Household Dep't, 1879; promoted to Private Secretary to the Keeper of the Privy Seal, 1907; appointed present post. *Address:* Nakamachi, Yotsuya-ku, Tokyo. *Tel.:* 1509 Bancho.

Kondo, Kihachiro (近藤喜八郎), Iron-Manufacturer, High-Tax-Payer; *b.* in 1838 in Tottori-prefecture; *e. s.* of Jyuichiro Kondo, a *samurai*; *m.* Sawa, *e. d.* of Ryushiro Shirane of Hiroshima. Reputed to be a good business man. Takes much interest in public questions. Decorated with 6th Order of Merit. *Address:* Hino-gun, Tottori-ken.

Kondo, Kiroku (近藤喜祿), Iron-monger, Dir. of the Chūgoku R'ly, Ltd., and of the Nippon Marine Fire Insurance Co., Ltd., Mem. of the Osaka Chamber of Commerce; *b.* in 1856 in the province of Hōki; *adop s.* of Kansai Kondo, a *samurai*; *m.* Uta, 2nd *d.* of Kinsuke Tomida of Osaka. Early employed in his adopted father's business and succeeded him in 1886. was Vice-Pres. of the Osaka Chamber of Commerce. Reputed to be equal to his deceased father in every way as a merchant. *Recreation:* *Chanoyu* (tea ceremony). *Address;* Itachibori, Nishiku, Osaka. *Tel.:* 488 Nishi.

Kondo, Motoki (近藤基樹), 2nd Order of R. S., Inspector-Gen. of Naval Construction, Pres. of the *Kogyoku-sha* (Civil Engineering School); *b.* in 1864; *e. s.* of Makoto Kondo, a well known personage; *m.* Tetsuko, *e. d.* of Danbu Okumura of Tokyo. *Educ.:* grad. Eng. in the Tokyo Imp. Univ., 1883. Entered the Navy, 1884; Chief Naval Constructor, 1897; Inspector of Naval Constructor, 1901; promoted to present post, 1905. He is attached to the Naval Material Department. *Address:* Togishi, Hiratsuka-mura, Ebara-gun, Tokyo-fu.

Kondo, Rempei (近藤廉平), Baron (cr. 1911), 2nd Order of Merit, President of the Nippon Yūsen Kwaisha, Ltd., Director of the Kirin Beer Brewery Co., Ltd, the Sino-Japanese Steamship Co., Ltd., and of the Yokohama Dock Co., Ltd.; *b.* the 11th *m.* of the 1st *y.* of Kayei (1848) in Tokyo; 2nd *s.* of Gensen Kondō; *m.* Jū, *y. s.* to Ryōhei Toyokawa, a famous business-man. *Educ.:* studied at the *Keiōgijuku*. Entering the service of the Mitsubishi firm he gained the confidence of the late Yatarō Iwasaki and served as Manager of the Head-Office of Tokyo and

of the Branch-Office of Yokohama; rendered great services in the amalgamation of the Mitsubishi firm with the Kyōdō Unyu Kaisha and became Vice-President of the newly formed Nippon Yūsen Kaisha; when the war between Japan and China broke out in 1894 he ably assisted the late Mr. Yoshikawa, president of the company, in the transportation of war materials and troops and was rewarded with the 4th Order of Merit; succeeded to the presidency of the company when Mr. Yoshikawa died; was abroad several times on inspection purposes; created Baron and decorated with the 2nd Order of Merit in consideration of his long services rendered to the development of shipping industry of the country, Aug. 1911. *Address:* No. 21, Sanaizakamachi. Ichigaya, Ushigomeku, Tokyo. *Tel.:* 472 Bancho.

Kondō, Sentaro (近藤仙太郎), Civil Eng. of Home Dep't, Dir. of Tokyo Civil Eng. Office of Home Dep't; *b.* 1859 at Kanagawa. *Educ.:* grad. Civil Eng. in the Tokyo Imp. Univ., 1883. Assistant C. E. of Home Dep't, 1883; C.E., 1885; sent abroad on business, 1899. *Recreation: Utai*, archery. *Address:* Tatsuokacho, Hongoku, Tokyo. *Tel.:* 921 Shitaya.

Kondō, Setsuzo (近藤節藏), Engineer of the Wakayama Prefectural Government. *Address:* Zōgayachō, Wakayama-shi.

Kondō, Sueshiro (近藤末四郎), Colonel, Commander of the 8th Regiment of Infantry; *b.* in 1863 in Tokyo. Sub-Lieutenant in 1883; Lieutenant in 1887; Captain in 1894; Major in 1901; Lieut.-Colonel in 1905; Colonel in 1909; 4th Order of the Rising Sun and 4th class of the Golden Kite. *Address:* Osaka.

Kondo, Shundai (近藤春臺), revenue superintendent of the Osaka Tax Administration Office; *b.* 5 Sept. 1879 at Kosugi-machi, Shūsō-gun, Ehime-ken. *Educ.:* graduated from the law College of the Tokyo Imp. Univ., July 1906. Passed the Higher Civil Service Examination, Nov. 1906; was given a post in the revenue Bureau of the Dep't of Finance, July 1906; was appointed supervisor and secretary of customs, April 1907 and became chief of the supervisive dep't of the Yokohama custom-house; afterwards appointed revenue superintendent, July 1908 and having served in the Maru-

game revenue administration office, transferred to present post, July 1910. *Address:* No. 1548, Tamagawa-cho, 1 chome, Nishinoda, Kita-ku, Osaka.

Kondō, Toragoro (近藤虎五郎), *Kogakuhakushi*, engineer of the Department for Home Affairs, Acting chief of a section of the Public Works Bureau; *b.* the 6th *m.* of the 1st *y.* of Keio (1865), Niigata-ken; 1st *s.* of Kinya Kondō, a *samurai* of Niigata prefecture; *m.* Kō-ko, 3rd *d.* of Baron Hiroyuki Kato. *Educ.:* graduated from the Engineering College of the Tokyo Imperial University. Entered the Department for Home Affairs immediately after his graduation, and received the degree of *Kogagakuhakushi* some time ago. *Decoration:* 3rd Order of Merit. *Address:* No. 10, Nishikatamachi, Hongo, Tokyo. *Tel.:* 1250 Shitaya.

Kondō, Tsugushige (近藤次繁), *Igakuhakushi* (Surgery), Prof. of the Tokyo Imp. Univ.; *b.* in 1865 in the province of Shinano; *y.* *b.* of Tsugimasa Tsurumi; *m.* Okite, *heiress* of Tampei Kondō of Aichi-prefecture. *Educ.:* graduated Medicine in the Tokyo Imp. Univ., 1891; further sent to Germany, Austria, and France for study. Assist.-Prof. of his alma matar; afterwards resigned the post and opened a dispensary at Washizuka in Mikawa; and then appointed Prof. of the University. *Address:* Maruyama-shimmachi, Hongo-ku, Tokyo.

Kondō, Tsunematsu (近藤常松), Captain, adjutant to the Naval Staff Board; *b.* 1868. 2nd Commander, June 1900; Commander, Jan. 1905; Captain, Sept. 1908. *Decorations:* 3rd Order of the Rising Sun; 4th Class of Golden Kite. *Address:* Hongo-5chome, Hongo-ku, Tokyo.

Konishi, Shimpachi (小西信八), Dir. of the Gov. Deaf and Dumb School; *b.* in 1854 at Nagaoka in the province of Echigo; *e. s.* of Zenseki Konishi, a *samurai*; *m.* Ume, *e. d.* of Tōzen Toyobe of the same province. *Educ.:* grad. from the Nagaoka English Language School, 1872; the Tokyo Higher Normal School, 1879. Appointed Instructor of the Chiba-ken Middle School; Assist.-Instructor of the Tokyo Women's Higher Normal School; Instructor of the school, 1885; entered the Educ. Dep't as an official, 1886; Dir. of the Tokyo Blind and Dumb School, 1893; sent abroad for educational purpose, 1896—1898; appoint-

ed Dir. of the Tokyo Deaf and Dumb School. One of his sons being dumb he became interested in the education of the dumb and has since given all his attention to work amongst the blind, deaf and dumb in Japan. *Address:* Sasugayacho, Koishikawaku, Tokyo.

Konishi, Shin-emon (小西新右衛門), millionaire, high-tax-payer, *Saké*-brewer; *b.* in 1875 in the province of Settsu; *e. s.* of the deceased Shinemon Konishi; *m.* Kan, *y. s.* of Viscount Seirin Okōchi. A brewer of "*Shirayuki.*" The Konishi family is well known for its skill in the ancient art of swordsmanship. *Address:* Itami, Kawabe-gori, Hyogo-ken.

Konishi, Shoji (小西正二), Engineer of the Department of Agriculture and Commerce; *b.* 2 Jan. of the 4th *y.* of Meiji (1871) in Okayama prefecture; 5th *s.* of Nobusada Konishi; *m.* Masayo, 3rd *d.* of Hanshirō Itano, a *samurai* of Okayama. *Educ.:* graduated from the Engineering College of the Tokyo Imperial University, 1897. Entered the Okayama Spinning Company as Chief Engineer immediately after his graduation; then appointed engineer of the Department of Agr. and Com. in May 1901; was ordered to proceed to Europe, 1906. *Address:* No. 2, 7 chome, Aoyama Kitamachi, Toyotama-gun, Tokyo.

Konishi, Sōzaburo (小西莊三郎), high-tax-payer, Pres. of the Iwamatsu Bank, Ltd., Dir. of the 29th Bank, Ltd.; *b.* in 1865 in Ehime-prefecture; 2nd *s.* of Suisai Konishi; *m.* Shin, *y. s.* of Kisaburo Nagataki of the same prefecture. Succeeded his father in 1879. *Address:* Iwamatsu-mura, Kita-Uwajima-gun, Ehime-ken.

Konishi, Wa (小西和), Kainan by *nom de plume*, newspaper-editor. *Educ.*: agriculture college of Sapporo. Has been in the editorial staff of the "*Tokyo Asahi*" for many years; was war-correspondent of the paper during the Russo Japanese war; was elected *m.* of the House of Represntatives for Kagawa-ken, 1912; belongs to *Kokuminto*. *Publication*: "Seto-naikai." *Address*: 174 Harajiku, Tokyo.

Kōno, Tasuku (甲野柔), *Igaku-hakushi* (ophthalmology), Proprietor of Kōno Ophthalmic Dispensary, an Attendant to the Imperial Physicians Bureau; *b.* in 1855 in the province of Echigo; *e. s.* of Ryoetsu Kōno; *m.* Taki, *e. d.* of Taro

Otsukotsu; a *samurai* of Shizuoka. *Educ.:* graduated Medicine in the Tokyo Imperial University in 1881; was sent to Europe. Assistant Prof. of the Tokyo Imperial University in 1883. *Address:* Yokoderacho, Ushigome, Tokyo. *Tel.:* 1297 Bancho.

Kōno, Hironaka 河野廣中, Mem. of H. R., Ex-Pres. of the Representatives; *b.* on the 7th of the 7th month of the 2nd year of Kaei (1849) in Fukushima-pref.; 3rd *s.* of Senhichi Kōno; *m.* Seki, *y. s.* of Ichizo Muramatsu of Niigata. He played a distinguished part in the Restoration, fighting on the side of the Emperor against the Tokugawa Shogun. At the age of fifteen he became one of the followers of Takeda and Tōkō Fujita, pioneer founders of the Meiji Government. He entered politics and joined in 1874 the *Aikokusha* (Patriotic Fraternity) founded by Etō, Count Itagaki, and the late Count Soejima. He, assisted by others, organized the *Jiyūtō* (Liberal Party) in 1880. Through his actions in the cause of freedom, he suffered much from collisions with the authorities, once undergoing imprisonment for seven years in connection with the famous Fukushima trouble (1882). Elected Mem. of the House of Representatives for his native province in 1890, and is one of the very few representatives who have sat in the House from its beginning. He was an influential leader of the Liberal party and then became a leader of the Progressive party. As President of the House of Representatives, he made a record by inviting its dissolution by submitting an impeachment reply to the throne against the first Katsura Cabinet at a momentous period of the history of the country in 1903. Was arrested with Tennan Yamada and some others on the charge of sedition concerning the Anti-Peace movement of Sept. 5th in 1905, but was acquitted after

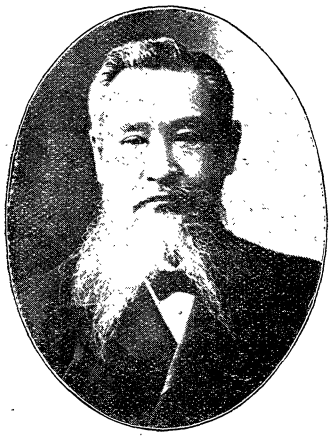

a long trial. Was leader of the *kokumito* (left, Jan. 1913). *Recreation :* Zen (zen philosophy). *Address :* No. 6, Higashi-shinano-cho, Yotsuya-ku, Tokyo. *Tel.:* 656 Bancho.

Kono, Takanobu (河野天端) Master of Engineering (Imperial College of Engineering Tokyo), consulting engineer for railway and hydraulic works; *b.* the 12th month, 1858, at Hayashida-cho, Ibo-gun, Hyogo Prefecture; *s.* of the late Ayao Kono, *samurai* and master of Chinese classics in Hayashida, Hyogo Prefecture; *m.* Chiyoko, 2nd *d.* of Taisuke Hayama, a physician, October, 1888. *Educ.*: studied Chinese classics from Kakuryo Hayashi in his young age, entered the Imperial College of Engineering in 1877 and graduated from it in 1883. Entered the Imperial Railway Bureau in 1883, and built iron bridges of the Nippon Railway Company's line, resigned that post in 1886 and became consulting engineer to the Nippon Construction Works Company, and superintended the building works of the Kure Admiralty, and since 1889, was consulting engineer to many railway companies in various parts of the Empire. In 1896 opened office in Osaka. *Address*: office.-No. Kitahama, Shichome, Osaka. *Tel.* No. 1616 Honkyoku, *long dis.*; residence,—No. 78, Tomyo, Mikage, Hyogo Prefecture. *Tel.*: No. 268 Mikage.

Kōno, Tetsushi (河野徹志), M. B. (Osaka Higher Medical Academy), M. D. (Univ. of Pennsylvania, U. S. A.), Gynecologist and Obstetrician, Dir. of Osaka Kōno's Hospital; *b.* 1865 at Kumizaki in Kagoshima-prefecture. *Educ.*: grad. from the Osaka Higher Medical Academy, 1884; the Univ. of Pennsylvania, U. S. A., 1892; studied gynecology and obstetrics under Prof. Kelly of the Johns Hopkins Univ., 1892 — 1894; special study at the University of Vienna, 1893—1894. Head of Gynecological and Obstetric Dep't at Yoshida's Hospital, 1893—1899; Dir. of Kōno Hospital. Elected Chairman of the Osaka Medical Asso.; M. of the Japan Gynecologial and Obstetrics Asso. *Recreation:* Study of foreign languages. *Address:* Kitakyutaromachi, Higashiku, Osaka. *Tel.:* 4181, 1955 Higashi.

Kōno, Torae (河野虎衛), Paymaster-Inspector, Prof. of the Naval College and the

raymasters' School, Attached to the Bureau of General Accounts and Supplies and the Bureau of Construction; *b.* in 1868. Staff-Paymaster in 1898; Fleet-Paymaster in 1901; Paymaster-Inspector in 1908. *Address:* Naval Office.

Kōnoike, Zen-emon (鴻池善右衛門), millionaire, President of the Ōsaka Storage Co., Ltd., and Executive Partner of the Kōnoike Bank, Ltd.; *b.* in 1865 at Ōsaka; *e. s.* of Kiemon Kōnoike; *m.* Michi, *e. d.* of Takayasu Mitsui. A descendant of an old country family. Was decorated with 4th Order of the Rising Sun; created Baron in 19 *Address:* Imabashi, Higashi-ku, Osaka. *Tel.:* 15 Honkyoku.

Konoshima, Okoku (木島櫻谷), Bunjiro by proper name Japanese painter; *b.* 1877 in Kyoto. Studied under Keinen Imao; *m.* of Kyoto Art Asso.; gained prizes five times continuously in the Art Exhibition of the Dep't of Education. *Address:* Miike Ryogaye-cho kado, Kyoto.

Kontaibo, Yoshizo (渾大坊芳造). Presiding Director of the Fukushima Cotton Yarn Co., Ltd., Auditor of the Korean Raw Cotton Co., Ltd., Mem. of the Osaka Chamber of Commerce; *b.* in 1868 in Okayama-prefecture; *e. s.* of Ihei Ōta; *m.* Kuma, 2nd *d.* of his *adopt. father* Masusaburo Kontaibō. Began his career as a journalist. *Address:* Kawaramachi, Higashiku, Osaka. *Tel.:* 909 Higashi.

Kōsaka, Komataro (香阪駒太郎), 3rd Order of Merit, Judge of the Court of Cassation; *b.* in 1858 at Yonezawa; *e. s.* of Hichiro Kōsaka, a *samurai*; *m.* Rei, *e. d.* of Mitsukata Nakamura of Tokyo. *Educ.:* grad. Law at the Tokyo Imperial University, 1884. Entered the Dep't of Justice as judge and procurator; Chief of the Legal Court attached to the Residency-General in Korea, 1906; afterwards appointed present post. *Address:* Miyashitacho, Koishikawaku, Tokyo.

Kosaki, Hiromichi (小崎弘道), Pastor of the Reinanzaka Christian Church; *b.* the 4th *m.* of the 3rd *y.* of *Ansei* (1856) in Kumamoto-ken; *s.* of Jirozaemon Kosaki; *m.* Chiyo-ko, sister of Yasokichi Iwamura. *Educ.:* studied Chinese Classics at the Jishūkō (Clan School) of Kumamoto; graduated from the Kumamoto English school, 1876 and from the Theological Course of the Kyōto Dōshisha, 1880. Teacher of the Kumamoto Middle school,

1875–1876; established the Reinanzaka Congregational Church, 1880; started the publication of the *Rikugō Zasshi*, a religious magazine, 1880, and the *Christian News*, forerunner of the present *Christian World*, 1883; established the Bancho Church, Tokyo, 1886; President of the *Kyōto Dōshisha*, 1890–1897; represented all the Japanese Christian Churches at the International Congress of Religion held at Chicago, 1893; visited Hawaii with his wife for religious purposes, 1902; was in the pacific states of of the U. S. A. for the same purposes, 1905; President of the Japan Gospel Association, 1901–1911; President of the Japan Sunday School Association, since 1908; Vice-president of the Japan Christian Churches Association since Jan. 1912; Pastor of the Reinanzaka Christian Church since 1899. *Publications*: "Essay on politics and Religion," "Essay on Christ," "Reason of Belief," "Religion and Morals of Japan," "Resurrection of Christ," "Christianity and our National Character," "Essence of Christianity," etc. *Recreations*: reading and fishing. *Address*: 14 Reinanzaka-cho, Akasaka-ku, Tokyo. *Tel.*: 493 Shiba.

Koshiba, Yasundo (小柴保人), *Kogakuhakushi* (Doctor of Engineering), engineer of the public works bureau of the Home Dep't. Decorated with the 3rd of S. T. *Address*: No. 223 Tsurumaki-cho, Waseda, Ushigome-ku, Tokyo. *Tel.*: 1710 Bancho.

Koshino, Kasuke (越野嘉助), Director of the Yamaguchi Bank, the Nihon Life Insurance Co., Ltd., the Osaka Electric Copper Works, and the Osaka Savings Bank, Ltd., Auditor of the Kōbe Pier Co., Ltd., the Osaka Chemical Mfg. Co., Ltd; *b.* in 1846 at Osaka; *e. s.* of Gohei Koshino; *m.* Tone, *e. d.* of Yahei Ashida of Osaka. *Address:* Awajicho, Higashiku, Osaka. *Tel.:* 1446 Higashi.

Kosugi, Tamezo (小杉爲藏), Novelist and editor of the *Hōchi Shimbun*, better known under the *nom de plume* "Tengai;" *b.* 1866, in Rokugo-machi, Sempoku-gun, Akita-ken; *s.* of Sōjuro Kosugi; *m.* Yuki; *d.* of Masayoshi Morikawa, *samurai* of Tokyo, September, 1897. *Educ.*: studied law in the Hōgakuin (Predecessor of the Chuō Univ.) and English in the Kokumin

Eigakkai. Was editor of the *Yomiuri Shimbun* about 1907 and joined the editorial staff of the *Hōchi Shimbun*, in 1910. *Publications*: *Hatsu Sugata*, *Hayari Uta*, *Makaze Koikaze*, Yoritomo in Izu, *Kobushi* and others numbering over 100. *Recreations*: living in the woods, taking a walk, and dogs. *Address*: No. 19 Kimizuka-cho, Shiba, Tokyo.

Koto, Bunjiro (小藤文次郎), *Rigakuhakushi*; Ph. D. (Leipzig University), Prof. at the College of Science of the Tokyo Imperial University (chair, geology and palaeontology); *b.* 4 Mar. 1856, Shimane-prefecture; 1st *s.* of Jisei Kotō, a *samurai* of Shimane; *m.* Ume, 1st *d.* of Baron Shinanojyō Arichi. *Educ.*: graduated from the Department of Science, the Tokyo University, 1878; further studied in Germany for about three years. Appointed Prof. at his alma mater, 1886; *Rigakuhakushi*, 1888; ordered to proceed to Chosen, 1900—1902; and then to China, July 1910. *Decoration*; 2nd Order of Merit. *Address*: No. 2, Nijikkicho, Ushigome, Tokyo.

Kotsumori, Ryō (告森良), Governor of Chiba-prefecture; *b.* in 1853 in Ehime-ken; *e. s.* of Sōho Kotsumori, a *samurai*; *m.* Taka, *e. d.* of Kunita Ishihara of Okayama-ken. Entered the Government service in 1873; Head of Uwajima County in Ehime-ken, 1887; Counsellor of Kyoto-fu; then of Gifu-ken; Secretary of the prefectures of Saitama, Okayama, and Fukushima; Governor of Tottori in 1907, then present post in 1910. *Address*: Chiba-machi, Chiba-ken.

Kawamura, Masahiko (河村正彦), Colonel, Commander of the 2nd Infantry Regiment of Body Guards; *b.* in 1869 in Yamaguchi-prefecture. Sub-Lieutenant in 1889; Lieutenant in 1894; Captain in 1897; Major in 1903; Lieutenant-Colonel in 1905; Colonel in 1908; 4th Order of the Rising Sun and 3rd Class of the Golden Kite. *Address*: Takebashi, Kudan, Tokyo.

Kobayashi, Torakichi (小林寅吉), Representative Member of the Yamato Gōshi Kaisha, President of the Taisei Savings Bank; *b.* the 1st *m.* of the 2nd *y.* of Keiō (1866) in Tokyo; *s.* of Tōbei Kobayashi; *m.* Kō Kobayashi in 1886. *Educ.*: studied Chinese classics while young. Founded in 1901 the Yamato Gōshi Kaisha, a mortgage loan company, and became its president. *Address*: No. 37, 2 chome, Kamejima-cho, Nihombashi-ku, Tokyo. *Tel.*: 4148 Naniwa.

Koyama, Kenzo (小山健三), Pres of the 34th Bank, Ltd.; *b.* in 1858 in Saitama-prefecture; *e. s.* of Usaburo Koyawa, a *samurai; m.* Yasu, 3rd *d.* of Yaokichi Takenouchi of Nagano-pref. Entered the Dep't of Education; appointed Dir. of the Tokyo Higher Commercial School; then Dir. of the Technical Bureau of the Department of Education; and promoted Vice-Minister of the Dep't. On retiring from the Government service, he became Pres. of the 34th Bank, Ltd.; is reputed to be one of the most eminent bankers in the empire. *Address:* Ōtecho, Higashiku, Osaka. *Tel.:* 2810 Higashi.

Koyama, Kichiro (小山吉郎), Inspector-General of Naval Construction, Chief of the Construction Dep't in the Yokosuka Naval Arsenal; *b.* in 1860 at Nagaoka in Echigo, 2nd *s.* of Ryōun Koyama, a *samurai; m.* Tane, *y. s.* of Tokujiro Ōyama of Tochigi-prefecture. *Educ.:* graduated Engineering in the Tokyo Imp. Univ., 1883; sent to Germany for study, 1896—1900. Entered the Imp. Navy, 1888; 1st Class Chief Naval Constructor, 1897; Inspector of Naval Construction, 1902; Ins.-Gen. of Naval Construction, 1908; present post, 1911. *Address:* Yokosuka.

Koyama, Matsukichi (小山松吉), Chief Procurator of the Kobe District Court; *b.* in 1869 at Tokyo; 3rd *s.* of Giheiji Takase, a *samurai; m.* Masao, *e. d.* of Takamitsu Koyama. *Educ.:* passed the Examination for Bench, 1893. Appointed Probationary Judge, 1893; Proc., 1896; resigned the post and called to the Bar, Mar. 1901; again appointed Judge of the Nagasaki D. C., July 1901; then of the Nagasaki A. C.; then Proc. of the Tokyo D. C. and A. C.; promoted to present post. *Address:* Kusunokicho, Kobe.

Koyama, On (小山温), *Hogakuhakushi*, Vice-Minister of Justice since Dec. 1912, ex-Dir. of the Criminal Bureau at the Justice Dep't; *b.* in 1865 in Aichi-prefecture; *e. s.* of Tetsutaro Koyama; *m.* Ei, *e. d.* of Hirotoku Makita of Tokyo. *Educ.:* grad. Law in the Tokyo Imp. Univ., 1890. Appointed Judge of the Tokyo District Court; then J. of the Tokyo Appeal Court; and promoted to be Proc. of the Court of Cassation. *Address:* Haramachi, Koishikawaku, Tokyo. *Tel.:* 540 Bancho.

Koyama, Ryūtoku (小山龍

德), *Igakuhakushi* (Doctor of Medicine), Prof. of the Fukuoka Medical College of the Kyoto Imp. Univ. (Chair-Anatomy); *b.* the 3rd *m.* of the 1st *y.* of Man-en (1860) in Kumamoto-ken; *e. s.* of Genryū Koyama, a Kumamoto *samurai*; *m.* Waka, 3rd *d.* of Rekiin Tozawa, a *samurai* of Nagono clan. *Educ.:* graduated from the Medical College of the Tokyo Imp. Univ. (1888); pursued his medical studies in Germany (1902—1904). Prof. of the former 5th Higher Middle School (1890); present post since 1904; *Igakuhakushi* in 1906. *Address:* No. 47, Suzakiuramachi, Fukuoka, Fukuoka-ken.

Koyama, Shōtaro (小山正太郎), Painter, Juror of the Fine Arts Association; *b.* in 1857 at Nagaoka; *e. s.* of Yoshitsura Koyama, a *samurai* of Nagaoka clan; *m.* Sumi, 2nd *d.* of Sumiyoshi Kamura. *Educ.:* graduated Fine Arts at the *Kōgakuryō* (defunct Government Technical School). Became Assistant-Prof. of his *alma mater;* resigned post and founded the *Fudosha* (a private fine art school) 1878; Juror of Exhibitions since 1881; went to the front in the China-Japan war for artistic purposes and painted the panorama of the battles of Ping-yang and Port Arthur; one of the leading painters in the country. *Address:* Oiwakecho, Hongōku, Tokyo.

Koyama, Taikō (小山泰交), engineer of the Department of Agriculture and Commerce, sectional chief of the Iron-foundry. *Address:* Official House, Takamimachi, Ongagun, Fukuoka-ken.

Koyano, Keizo (小谷野敬三), Prof. of the Tokyo Higher Commercial School (Chair-English language). No. 37, Toyokawacho, Takata, Koishikawa, Tokyo.

Kozai, Yoshinao (古在由直), *Nogakuhakushi;* Dean and Prof. of the College of Agriculture of the Tokyo Imperial University; *b.* 20 Dec. 1864, Kyoto; 1st *s.* of Senzō Yagishita, and adopted by Unosuke Kozai, a *samurai* of Kyoto; *m.* Toyo, 1st *d.* of Teikan Shimidzu, of Okayama. *Educ.:* graduated from the Komaba Agricultural School, (predecessor of the present Agricultural College), 1886, and from the Leipzig University. Prof. at the Tokyo Agricultural and Dendrological School, 1889; Prof. at the College of Agriculture, 1890; *Nōgakuhakushi,* 1899; Ex-

pert of the Agricultural Experiment Farm in 1903, and afterwards its Director; Dean of the Agricultural College, 1911; besides is chief of the Agricultural Experiment Farm, Nishigahara, as additional post. *Address:* Nishigahara, Tokyo.

Kōzu, Katsuya (神頭勝彌), Colonel of infantry, Commander of the Kōchi district of regiment; *b.* 1866 in Nagano. Sub-Lieut., March 1892; Lieut., Nov. 1894; Captain, Dec. 1898; Major, Aug. 1904; Lieut.-Colonel, Dec. 1908; Colonel, Sept. 1912. *Decorations*: 5th Order S. T., 4th Order of R. S., 3rd Class of G. K. *Address*: Office of the Kōchi regimental district, Ottesuji, Kōchi-shi, Kōchi-ken.

Kozuka, Shoichiro (小塚正一郎), Managing Director of the Kitahama Bank, Ltd.; *b.* in 1869 in the province of Owari; *e. s.* of Masahiko Kozuka; *m.* Ume, 2nd *d.* of Jūsaku Toyoshima, a *samurai* of Tokyo. *Educ.:* graduated Finance at the Keiō University in 1892. Entered the Mitsui Bank and became Director of its Dōjima Branch; took part as a private in the China–Japan war and was decorated with 8th Order of Merit for his servies; became manager of the Kitahama Bank, Ltd., in 1897; was sent abroad in 1907; on returning was elected present post. *Publication*: Diary of tour through Europ and America. *Recreation:* billiard, reading. shop at Osaka; then manager of the Kitahama Bank, Ltd., in 1897; was sent abroad in 1907; on returning was elected to present post. *Address:* Matsuyamachi, Minamiku, Osaka. *Tel.:* 520 Minami.

Kubo, Inokichi (久保猪之吉), *Igakuhakushi*, (Dr. of Medicine), Prof. of the College of Medicine in the Kyūshū Imp. Univ. (Chair: otonathopharyn and golaryngolog); *b.* the 12th *m.* of the 7th *y.* of Meiji (1874) in Fukushima-ken; *e. s.* of Tsuneyasu Kubo; *m.* Yorie, *e. d.* of Masayoshi Miyamoto of Ehime-ken. *Educ.*: graduated from the College of Medicine of the Tokyo Imp. Univ. (1900); studied Otonathopharyn and golaryngolog in Germany, Austria, France and Holland, 1904–1908. Attended the International Congress for Medical Science held at Risbon, Portugal, while in Europe; recommended as compiler of "Internationales Centralblatt für ohrenheilkund" and "Semon's Centralbatt für Laryn-

gologie;" Honorary President of the Japan Otonathopharyn and Golaryngology Society and of its Kyūshū Local Branch; Prof. of the College of Medicine of the Kyūshū Imp. Univ. since 1907. *Publications*: (1) Ueber die vom N. acusticus ausgelösten Augenbewegungen (besonders bei thermischen Reizungen). Archiv für die ges. Physiologie Bd. 114. 1906. (2) Ueber die vom N. acusticus ausgelösten Augenbewegungen II. Mitteilung: Versuche an Fischen. Archiv für die ges. Physiologie Bd. 115. 1906. (3) Die alte Ohrenheilkunde in Japan. Menatsschrift für Ohrenheilkunde Nr. 9. 1906. (4) Zur Geschichte der alten Rhinologie in Japan. Archiv für Laryngologie Bd. 19. Heft 1. (5) Beiträge zur Histologie der unteren Nasenmuschel. Archiv für Laryngologie. Bd 19. Heft 1. (6) Zur Frage des normalen Zustandes der unteren Nasenmuscheln des Menschen. (Histologische Untersuchyngen an den Muscheln von Neugeboren en). Archiv für Laryngologie. Bd. 19. Heft 2. (7) Ueber die Entstehung der sogen. "lappigen Hypertrophien" der Nasenmuscheln. Archiv für Larvngologie. Bd. 12. Heft 2. (8) Zur Behandlung von Celloidinserienschnitten. Archiv für mikroskopische Anatomie etc. Bd. 70. 1907. (9) Eine neue Methode zur Entlarvung der Simulation der totalen Taubheit. (Japanisch) 1907. (10) Erfahrungen über die Radikaloperation (nach killian) der Sinusitis frontalis chronica. (Japanisch). 1908. (11) Einige Bemerkungen über Conchotomia inferior. (Japanisch) 1907. (12) Oesophagoskopische Mitteilungen. (Japanisch) 1907. (13) Zahn in der Kieferhöhle. (Japanisch) 1907. (14) Ueber die Anwendung der Lokalanästhesie bei der Radikaloperation der Kieferhöhleneiterung. (Japanisch) 1907. (15) Ueber die eigentliche Ursprungsstelle und die Radikaloperation der solitären Choanalpolypen. Archiv für Laryngologie. Bd. 21. Heft 1. (16) Oesophagoskopische Behandlungen bei Oesophagusfremdkörpern. (Japanisch) 1908. (17) Ein Fall von Fremdkörper im linken Bronchus; Extraktion durch Bronchoscopia superior. (Japanisch) 1908. (18) Ueber die Trachealtumoren. (Japanisch) 1908. (19) Die Reinigung und Desinfektion in der Otorhino-laryngologie. (Japanisch) 1908. (20) Did klini-

schen Bedeutungen der direkten Untersuchungsmethoden. (Japanisch) 1908. (21) Traitement chirurgical des sténoses laryngo-trachéales. Rapport du XVI congrès international de médecine à Budapest. (22) Eine neue Methode zur Nahtanlegung in tieferen Körperteilen mit einer neuen Nadel. Medizinische Klinik Nr. 35. 1909. (23) Otogener Reflexhusten. (Japanisch) 1909. (24) Nochmals über die wahre Ursprungsstelle der solitären Choanalpolypen (Antrochoanalpolypen nach Kubo) (Japanisch) 1909. (25) Bronchoskopische und oesophagoskopische Mitteilungen. (Japanisch) 1909. (26) Störungen der geistigen Thätigkeit bei Schülkindern wegen der Ohren-Nasen-Halskrankheiten. (Japanisch) 1909. (27) Bemerkungen über die Behandlungen der Fremdkörper in Speiseund Luftwegen. (Japanisch) 1910. (28) Differentialdiagnose zwischen Tumoren und Entzündungen der Nasenhöhle. (Japanisch) 1910. (29) Ueber die Peritonsillitis lingualis. (Japanisch) 1910. (30) Mein neuer Gaumenhaken. Archiv für Laryngologie. Bd. 23. Heft 3. (31) Ueber die Lokalität der objektiv hörbaren Ohrgeräusche insbesondere in Verbindung mit Gaumensegelkrampf. (Japanisch) (32) Lehrbuch der Rhinologie (Japanisch) 1. Band 1909. 2. Band 1910 3. Band 1912. *Recreations*: Japanese poems; flowers (especially become) study of old Medical books. *Address*: Higashikoen, Fukuoko, Fukuoka-ken. *Tel.* 1247 Fukuoka.

Kubo, Raifuku (久保來復), Naval Captain, Commander of the *Chiyota* (protected cruiser); *b.* in 1869. *Educ.*: Naval Engineering Academy. Lieut.-Cammander, Oct. 1902; Commander, Sept. 1906; Capt. Dec. 1913. Was member of the Educational Head-Office; present post since Dec. 1912. *Decorations*: 4th Class of Golden Kite.

Kubota, Hikohichi (久保田彦七), Captain, ex-Comm. of Yokosuka Naval Barracks; *b.* 1867 at Tokyo. *Educ.*: grad. from the Naval Academy, 1880. Was Lieut. on board the *Yaeyama* in the China-Japan war; Commander of the *Izumi* in the Boxer trouble; Com. of the *Naniwa*, of the 6th Torpedo-boat Flotilla in the late war. Granted 3rd Order of Merit. *Club*: the *Suikosha* (Naval club). *Address*: Kamakura.

Kubota, Kanae (久保田鼎), Dir. of the Nara and Kyoto Imperial Museums; *b.* in 1855 at Nakatsu in Buzen; *e. s.* of Yasubei Kubota; *m.* Ito *y. s.* of Mitaro Yasuoka of Gumma-prefecture. Began his career as a teacher of the Sakuragawa Elementary School, 1873; entered the Educ. Dep't as a small official, 1874; Manager of the Tokyo Technical School; then Manager of the Imp. Museum, 1889; sent to U. S. A. for fine art investigations, 1895; appointed Prof. of the Government Fine Arts School, 1898; then promoted to be its Director; afterwards transferred to the Imp. Museum. *Address:* Nara.

Kubota, Katsuyoshi (久保田勝美), Dir. of the South Manchurian R'ly Co., Ltd.; *b* in 1869 in the province of Satsuma; 3rd *s.* of Denuemon Higuchi, a *samurai*; *m.* Kuni, 3rd *d.* of Tōan Matsuyama of Tokyo. *Educ.:* grad. Law in the Tokyo Imp. Univ., 1895. Entered the Bank o Japan as Investigator of its State Treasury Department; then transferred to present post. *Address:* Motomachi, Hongoku, Tokyo. *Tel.:* 3095 Shitaya.

Kubota, Kenjiro (久保田健次郎), Pres. of the Watarase River Water Power Electric Co., Ltd., Dir of the 40th Bank, Ltd., Representative Partner of the Kiryu Electric Co., Aud. of the Tatebayashi Savings Bank, Ltd.; *b.* in 1860 in Gumma-prefecture; *e. s.* of Heizaburo Kubota; *m.* Chika, 2nd *d.* of Sengoro Abe of Tochigi-pref. *Address:* Morita-mura, Yamada-gun, Gumma-ken.

Kuboto, Seishu (久保田政周), Director of Eng. Bureau of the Home Dep't since Dec. 1912; *b.* in 1871 in Hokkai-do; *e. s.* of Seikyō Kubota; *m.* Fuji, 2nd *d.* of Tsūsoku Takayama of Chōshū. *Educ.:* grad. Law in the Tokyo Imp. Univ., 1894. Entered the Government service as Govs. of Tochigi and Miye pres.; and then appointed present post. 1912. *Address:* Tairen.

Kubota, Seitaro (窪田辭太郎), 3rd Order of Merit, Judge of the Administrative Litigation Court; *b.* in 1865 in Okayama-prefecture; *e. s.* of Yoshiyuki Kubota, a *samurai*; *m.* Kin, *e. d.* of Michitsuna Akabori of the same prefecture. *Educ.:* grad. from the Law College in the Tokyo Imp. Univ., 1891. Councillor of the Saga-prefecture; that of the Home Dep't;

Secretary to the Dep't of Agriculture and Commerce; Dir. of the Sanitary Bureau; present post in 1910. *Address:* Tameike-Reinanzaka, Akasaka, Tokyo. *Tel.:* 2585 Shiba.

Kubota, Setsujiro (窪田節二郎), Dir. of the Ehime Nōkō Bank, Ltd.; *b.* in 1847 in Ehime Prefecture; *e. s.* of Moriichi Kubota; *m.* Mine, *e. d.* of Tadashi Watanabe of the same province. *Address:* Okaka-mura, Igo-gun, Ehime-ken.

Kubota, Yoshiro (久保田與四郎), Lawyer, ex-M. of the House of Representatives; *b.* in 1863 at Nagase-mura, Ogata-gōri, Shinshū; 2nd *s.* of Somehachi Takayanagi; was adopted by Zempachi Kubota. *Educ.:* graduated from the Nagano Normal School and studied at the *Keiogijuku* and the Meiji Law School; passed the Government Examination for Bench; studied at London for three years. Entered politics in 1885; was elected Mem. of the House of Representatives for his native province; a member of the *Kokuminto* (National party). Has stirred up public opinion by his references to the "Crisis of the Far East." *Address:* Akashicho, Kyobashiku, Tokyo. *Tel.:* 902 Kyobashi.

Kubota, Yuzuru (久保田譲), Baron, First Order of Merit, Mem. of H. P.; *b.* on the 10th of the 5th month in the 4th year of Kōka (1847) at Toyooka in Hyogo-prefecture; *e. s.* of Shūsuke Kubota, a *samurai*; *m.* Yae, *e. d.* of Jihei Yasui of Tokyo. *Educ.:* studied English at Keiō Univ., 1871—1872. Before entering the *Keiogijuku* the Baron visited Sontoku Ninomiya at Nikko and studied under this great teacher. Began his career first as a district official in Nikko (Now Tochigi-prefecture), 1869; Then became an official of the Educational Dep't, 1872; then Secretary of the Dep't; sent abroad for educational purposes, 1889; promoted Vice-Minister for Educ., 1892; resigned the post owing to illness, 1893; elected Mem. of H. R., 1894; given portfolio of Minister of Education, 1904—1905. He has been an acknowledged authority on educational question in the House of Peers for ten years. The resignation of Baron Kikuchi, then Min. of Education in the Katsura Cabinet in 1904, was due to him. *Address:* Kanatomi-cho, Koishikawa-ku, Tokyo. *Tel.:* 73 Banchō.

Kuchiba, Takesaburo (口羽武三郎), L. C. of Eng., Commander of the 13th Battalion of Eng.; *b.* in 1869 in Yamaguchi-prefecture. Sub-Lieutenant of Eng. in 1894; Lieutenant of Eng. in 1897; Captain of Eng. in 1900; Major of Eng. in 1905; 4th Order of the R. S. and 5th Class of the G.K. *Address:* Kochiya, Niigata-ken.

Kuchiba, Seinosuke (口羽清之助), Colonel, Commander of the 41st Regiment of Infantry; *b.* in 1864 in Hiroshima-prefecture. Sub-Lieutenant in 1887; Lieutenant in 1892; Captain in 1895; Major in 1902; Lieut.-Colonel in 1905; Colonel in 1909; 4th Order of the R. S. and 4th Class of the G. K. *Address:* Fukuyama.

Kuchiki, Yoshiharu (朽木義晴), Chief procurator of the Tainan District Court. *Address:* Official House in the Tainan Court.

Kudo, Eiichi (工藤英一), ex-Dir. of the Agr., Com., and Tech. Dep't in the Government-General in Korea; *b.* in 1870 in Aomori-prefecture; *e. s.* of Kinai Kudo, a *Samurai; m.* Mie, 4th *d.* of Kyukei Suekawa of Satsuma. *Educ.:* grad. from the Law College in the Tokyo Imperial University, 1896. Mine-Inspector, 1897; Secretary to the Agricultural and Commercial Dep't; Dir. of the Mining Bureau in the Gov.-General's office in Korea; and then present post, 1910. *Address.* Seoul, Chōsen.

Kudo, Gensuke (工藤源助), high-tax-payer; *b.* in 1859 in the province of Awa; 2nd *s.* of Wakida Kudo; *m.* Hatsu, *e. s.* of Tokusaburo Kawamata of the same province. *Address:* Nishio-mura, Manegun, Tokushima-ken.

Kudo, Ikki (工藤一記), Manager of the Finance Inspection Bureau in the Imperial Household Dep't; *b.* in 1853 in Ōita-prefecture; 3rd *s.* of Kuroda Iigura, a *somurai*; *m.* Ran, 5th *d.* of Takumi Kudo. Began his career as Prof. of the Peers' School; entered the Bureau of Decorations as Manager; and then present post. *Address:* Naka-Shibuya, Shibuyamachi, Tokyo. *Tel.:* 15-70 Shiba.

Kudo, Kantoku (工藤寛得), farmer, high-tax-payer; *b.* in 1848 in Iwate-prefecture; *e. s.* of Orindo Kudo, a *samurai.* A large landowner. One of the organizers of the Iwate-ken Agricultural and Industrious Bank. *Address:* Ōsara-mura, Iwate-gun, Iwate-ken.

Kudo, Sotosaburo (工藤外三郎), *Igakuhakushi*, Member of the Committee of the Medical License Examination.

Kudo, Takuji (工藤卓爾), Mayor of Aomori. *Address:* the Aomori City Hall, Shinhamamachi, Aomori-shi, Aomori-ken.

Kudzu, Kuraji (葛藏治), engineer of the Department of Agriculture and Commerce, sectional chief of the Iron-foundry. *Address:* Official House in the Iron-foundry, Takamimachi, Onga-gun, Fukuoka-ken.

Kuga, Michihisa (久我通久), Marquis, 2nd Order of Merit, Lord-in-waiting at the Jako Hall, Mem. of H. P.; *b.* in 1841 at Kyoto; *e. s.* of Tatemichi Kuga whose ancester is a prince of H. I. M. Murakami. Rendered brilliant services to the state as Commander-in-Chief of the Toho-ku Flying Army in the Restoration; entered the War Office; was elected Senator, 1885; Mem. of the House of Peers, 1890; Court Councillor, 1893; Governor of Tokyo, 1896. *Address:* Shinogawamachi, Ushigome-ku, Tokyo. *Tel.:* 1150 Bancho.

Kuhara, Mitsuru (久原躬弦), *Rigakuhakushi* (Chemistry), Pre. of Kyoto Imp. Univ., Prof. and Dean of the Eng. College in the Kyoto Imp. Univ.; *b.* in 1855 at Tsuyama; *e. s.* of Shūho Kuhara, a *samurai*; *m.* Aki, 2nd *d.* of Tadasu Suzuki of Tokyo. *Educ.:* grad. Science in the Tokyo Imp. Univ., 1879; sent to U. S. A. for study, 1879—1881. Appointed Prof. of the Tokyo Imp. Univ., 1884; Dir. of the First High School; transferred to the Kyoto Imp. Univ.; sent to England to represent Japan in the International Applied Chemical Conference, 1909; holds 3rd Order of M. *Address:* Shimokamo-mura, Kyoto.

Kujō, Michizane (九條道實), Prince, Vice-Chief of Ritualists, Mem. of House of Peers; *b.* on the 15th of the 12th month in the 2nd year of Meiji (1869) at Kyoto; *e. s.* of the late Prince Michitaka Kujō; *m.* Keiko, 2nd *d.* of the late Count Ōtani, Abbot of the Hongan-temple. The Kujō family are descended from Kamatari Fujiwara, one of the best known royal personages of old Japan. The family is one of the *Gosekke* (five principal families). H. I. H. the Crown Princess is his yonnger sister. *Address:* Fukuyoshi-cho, Akasaka-ku, Tokyo. *Tel.:* 742 Shimbashi.

Kuki, Monshichi (九鬼紋七), rice and fertilizer merchant, Pres. of the Yokkaichi Electric Light Co., Ltd., of the Mie Artificial Fertilizer Co., Ltd., of the Yokkaichi Storage Co., Ltd., Dir. of the Yokkaichi Bank, Ltd., of the Mie Cotton Yarn, Ltd., Chairman of the Yokkaichi Chamber of Commerce, high taxpayer; *b.* in 1866 at Yokkaichi in the province of Ise; *e. s.* of Moshichi Kuki; *m.* Nobu, *e. d.* of Juichi Isogawa of Gifu-prefecture. Alderman of Yokkaichi city. *Address:* Nakanayachi, Yokkaichi, Ise.

Kuki, Takakazu (九鬼隆一), Baron, First Order of Merit, Privy Councillor, Pres. of National Treasures Preservation Asso.; *b.* in 1852 at Sanda, Settsu; *adopt. s.* of Takahane Kuki; a *samurai* of Kuki Clan. *Educ.:* studied English under Yukichi Fukuzawa; graduated the *Daigaku Nanko* (defunct Imp. Univ.). Began his career as a high official in the Educ. Dep't which post he held for twelve years; next Minister Plenipotentiary at Washington, 1884—1888, and concluded the treaty of extradition which attracted notice among diplomats of the Occident; and then Dir. of Nara Imperial Museum; Exhibition Commissioner; sat in the H. P. *Publications:* "History of Fine Art in Japan," "Talks on the Russo-Japanese War," "The Secret of Success," "Advice to Young Men." *Address:* Nagatacho, Kōjimachi-ku, Tokyo. *Tel.:* 2242 Shimbashi.

Kuki, Takateru (九鬼隆輝), Viscount, former *Daimyo* of Sanda; *b.* in 1870 at Sanda in the province of Settsu; *e. s.* of Takayoshi Kuki; *m.* Nobuko, *e. s.* of Tsunasada Kuchigi, Viscount. *Educ:* studied in U. S. A. *Address:* Suma-mura, Muko-gun, Hyogo-prefecture. *Tel.:* 549.

Kuma, Tokuzo (隈徳三), Mil. Intendant, Dir. of the Accountant's Dep't of Kwantung Gov.; *b.* in 1862 at Yanagawa in the province of Chikugo; *e. s* of Kakumaro Kuma, a *samurai*; *m.* Kane, *e. d.* of Seicho Okazawa of Shinshu. *Educ.:* grad. from the Mil. College, 1884; the Mil. Academy, 1887; the Mil. Paymaster's School, 1893. Appointed Sub-Lieut., 1885; Lieut., 1888; Assist. 3rd Class Sub-Intendant, 1898; sent to Austria for study, 1899—1902; 2nd Class Sub-Intendant, 1902; 1st Class Sub-Intendant, 1904; promoted to Mil. Int., 1909. He took part as an officer of the 2nd Army Div. in the Sino-Japanese war and

as Chief of the Accountant's Dep't of the 2nd Army in the late war. Decorated with 3rd Class of R. S. and G. K. for services. *Address:* Kitaura, Nishi-okubo, Tokyo. ***Tel.:*** 2036 Banchō.

Kumabe, Chikanobu (隅部親信), Colonel of Gendarmes; Chief of the Gendarmery at present stationed in Chosen; *b.* in 1870 in Tokyo. Sub-Lieut. of Infantry, March 1891; Lieut. of Infantry, Dec. 1894; Captain of Infantry, Oct. 1897; Major, Oct. 1903; Lieut.-Colonel, Nov. 1907; Lieut. Colonel of Gendarms, June 1910; Colonel of Gendarms, Nov. 1910. Was chief of the police Dep't of Chosen Government in 1910. *Decorations*: 5th Order of S.T., 4th Order of R. S. 3rd Class of Golden Kite. *Address*: Official House of Chosen Government.

Kumabe, Suekuma (隈部末熊), Colonel of Cavalry, Chief of the Shirakawa Branch of the War-horse Recruiting Dep't; *b.* 1870 in Tokyo. Sub-Lieutenant of Cav. in 1891; Lieutenant of Cav. in 1893; Captain of Cav. in 1895; Major of Cav. in 1902; Lieut. Colonel of Cav. in 1905; Colonel of Cav. in 1910; 4th Order of the R. S. and 4th Class of the G. K. *Address:* Shirakawa, Fukushima-ken.

Kumada, Kantaro (熊田勘太郎), chief public procurator of the Akita District Court. *Address:* the Akita District Court, Nishinekoyamachi, Akita-shi, Akita-ken.

Kumagae, Kiichiro (熊谷喜一郎), 3rd Order of Merit, Gov. of Yamanashi-prefecture; *b.* in 1866 at Tokyo; *e. s.* of Teizō Kumagae of Tokyo, *m.* Yoshi, *e. d.* of Takakazu Kusakari of Yamaguchi-prefecture. *Educ.:* grad. from the Law College of the Tokyo Imperial University in 1892. Entered the Home Dep't after graduation; Councillor of Hokkaido; Secretary to the Home Dep't; has held the posts of Councillor in the Departments of Agriculture and Commerce, of Army, of Interior; Chief of Civil Administrators of Saghalien; present post since 1908. *Address:* Kōfu.

Kumagae, Kōnosuke (熊谷幸之輔), Director of the Aichi Medical School, and the Aichi Prefectural Hospital. *Address:* being abroad.

Kumagae, Naohiko (熊谷直彦), painter, (pen name: *Tokuga*); *b.* 1828 in Kyōto; *s.* of Suekane Yamamoto; adopted into the Kumagai family of Aki clan. *Educ.:*

studied painting from Shigehiko Okamoto (Shijo school) when he was only 14 years old; three years after since his tutor died he studied himself. Received many honorous prizes in exhibitions both domestic and foreign; especially it is notable that an honorous medal was conferred upon for his excellent-painting work of scenery in the Grand Exhibition in Paris, 1900; appointed member of the Imperial Art Society since 1904; is special member of the Nihon Fine Art Asso. and adviser to it. *Address*: 2 Yaoi-cho, Hongo-ku, Tokyo.

Kumakura, Yosaku (熊倉與作), Prof. of the Naval Engineering Academy, *b.* in 1858 in Tokyo; *e. s.* of Yoshimasa Kumakura; *m.* Taki, *e. d.* of Sago Shibahara of Hyōgō Prefecture. *Educ.*: grad. from the *Kōbu Daigaku* (defunct Technical College) in 1881. Assist.-Expert of the Industrial Dep't after graduation; Assist.-Prof. of his *alma mater*; was transferred as Prof. to the Naval Engineering Academy; sent to U. S. A. and France, 190;—1906; was granted 3rd Order of Merit after the late war. *Address*: Kugyōmachi, Yokosuka.

Kumami, Ryōtaro (熊已良太郎), farmer, high-tax-payer; *b.* in 1865 in Hiroshima-prefecture; *e. s.* of Kashichi Kumami; *m.* Kotoyo, 2nd *d.* of Kunzō Okuhara of the same prefecture. A large land-owner. *Address*: Yotsugu-mura, Sosan-gun, Hiroshima-ken.

Kumamoto, Kenjiro (熊本謙二郎), Prof. of English in the Peers' School; *b.* in the 3rd year of *Keiō* (1867) at Osaka; *m.* Miyo, *e. d.* of Teian Shimojō of Shinshu. *Educ.*: studied Law in the Tokyo Imp. Univ., 1887—1889. Appointed Instructor in English in the Himeji Middle School, 1889; then transferred to the Osaka Middle School; promoted Prof. of the 3rd High School; then to that of the Tokyo Higher Normal School; and lastly present post. *Address*: Toyozawa, Shibuya, Tokyo-fu.

Kumamoto, Masatsugu (隈元政次), Major-General, Commander of the Tokyo Bay Fort; *b.* in 1855; *e. s.* of Gonnojyō Kumamoto, a Satsuma *samurai*; *m.* Iwa, *y. s.* of Shimpei Kawakami of Satsuma. First saw service as a soldier of the guard in *Saigō's* Rebellion; appointed Sub-Lieut., 1877; Artillery Lieut., 1882; Art. Captain, 1886; Art. Ma-

jor, 1891; Art. Lieut.-Colonel, 1895; Art. Colonel, 1899; Major-General, Sept. 1903. Appointed Commander of the Body Guard Artillery Regiment; Com. of the Maizuru Fort; Com. of the 12th Brigade Art.; present post, Nov. 1910. Took part in the late war. Decorated with 2nd Order of Merit and 3rd Class of G. K. for service. *Address:* Yokosuka.

Kumamoto, Tsūjun (隈元通純), Commander of the Navy, Vice-Commandant of the Kure Naval Barracks; *b.* in 1868. Cadet in 1884; Commander in 1906. *Decoration:* 4th Order of the R. S. *Address:* Kure.

Kumano, Yūshichi (熊野雄七), Prof. and manager of the *Meijigakuin*, a mission school in Tokyo; *b.* the 2nd *m.* of the 5th *y.* of Kaei (1852) in the province of Hizen; *s.* of Okoru Kumano; *m.* Kikuko, 2nd *d.* of Kimiomi Tachibana, 1876. *Educ.*: studied Chinese classics under Sokken Yasui the famous scholar; studied English at the Keiōgijuku and under Dr Brown. *Address*: No. 43, Shirokane Imazato-machi, Shiba, Tokyo. *Tel.*: 820 Shiba.

Kume, Iichi (久米猪一), Lieutenant-Colonel of Commissariat, Commander of the 13th Battalion of Commissariat; *b.* in 1870 in Saga-ken. Sub-Lieutenant of Inf. in 1892; Lieutenant of Com. in 1894; Captain in 1897; Major in 1904; Lieutenant-Colonel in 1907; 4th Order of the R. S. *Address:* Takada, Niigata-ken.

Kume, Kunitake (久米邦武), *Bungakuhakushi* (Japanese History), Prof. of Waseda University. An acknowledged authority on the history of Japan. Was Prof of the Imperial University and Lecturer to H. I. M. the Emperor, but resigned the posts on account of his opinions regarding several points of history. *Address:* Waseda University.

Kume, Ryōsaku (久米良作), Vice-Pres of the Tokyo Gas Co., Ltd., Dir. of the Japan-Korea Gas Electric Co., Ltd., Aud. of the Oriental Moslings Co., Ltd.; *b.* in 1868 in Saitama-prefecture; *e. s.* of Rokuemon Kume. *Educ.*: grad. Law at the *Hōgakuin* (private Chūō Univ.), 1891. Elected Dir. of the Nippon R'ly Co., Ltd., 1897; afterwards Vice-Pres. of the company. Decorated with 5th Order of *R. S.* for services in the late war. *Address:* Kakigaracho, Nihombashiku, Tokyo.

Kume, Tadatsugu (久米唯次), high-tax-payer; *b.* in

1841 in Ehime-prefecture; *e. s.* of Yakichi Kume; *m.* Tsune, 2nd *d.* of Kumamoto Shiraishi. *Address:* Tachibana-mura, Arai-gun, Ehime-ken.

Kunii, Hannojō (國井半之丞), farmer, high-tax-payer; *b.* in 1853 in the province of Echigo; *e. s.* of Hannojō Kunii; *m.* Saki, *e. d.* of Toyoshirō Kunii of the same province. *Address:* Yashiuchi-mura, Iwabune-gōri, Niigata-ken.

Kunieda, Motoharu (國枝元治), Prof. of the Tokyo Higher Normal School; *b.* in 1872; *e. s.* of Monjirō Kunieda, a *samurai*; *m.* Hideno, 2nd *d.* of his father-in-law. *Educ.:* grad. Science at the Tokyo Imp. Univ., 1898. After his graduation, was appointed present post. *Address:* Higashikatamachi, Komagome, Hongō, Tokyo.

Kunika, Shichirō (國香七郎), Expert to Ōita-prefecture and Chief of the Surgery Dep't of the Prefectural Hospital. *Address:* Ōitamachi, Ōita-ken.

Kunisawa, Shimbei (國澤新兵衛), 3rd Order of Merit, Vice-President of the Southern Manchurian Railway Co., Ltd.; *b.* in 1864 in the province of Tosa; 3rd *s.* of Shiroemon Kunisawa; *m.* Sei, 2nd *d.* of Kunimoto Nojiri, a *samurai* of Ōita-prefecture. *Educ.:* graduated Engineering at the Imperial Univ. of Tokyo in 1889. Expert to the Kyūshū Railway Co., Ltd.; entered the Government service as Expert to the R'ly Bureau in 1892; Director of the S. M. R. Co., Ltd., in 1906. *Address.:* Kodamachō, Dairen; Hyakuninchō, Ōkubo, Tokyo. *Tel.:* 1867 Banchō.

Kunitomo, Kanae (國友鼎), *Igakuhakushi* (Doctor of Medicine), Prof. of the Nagasaki Medical College; *b.* 1877 in Oita-ken. *Educ.:* graduated from the Medical Dep't of the 5th High School in 1900. Was appointed assistant of the Medical College in the Kyoto Imp. Univ., 1901; then present post since 1904; granted the degree of *Igakuhakushi* by presenting a thesis. *Address:* the Nagasaki Medical Col., Nagasaki-ken.

Kunō, Tsukasa (久能司), Major General since Nov. 1910, Commander of the 19th Infantry Brigade; *b.* in 1861 in Fukui-prefecture; 2nd *s.* of Kenryo Kuno, a *samurai*; *m.* Tsuru, 4th *d.* of Shinsuke Koga. *Educ.:* grad. from the Military College, 1882. Sub-Lieut., 1882; Lieut., 1886; Captain, 1894; Major, 1898; Lieut.-Colonel, 1903; Colo-

nel, 1906. Took part in both the China-Japan and the Russo-Japanese wars. Decorated with 3rd Order of *R. S.* and 4th Class of *G. K.* *Address:* Headquarter of the 19th Infantry Brigade, Kyoto.

Kurachi, Seifu (倉知誠夫), Director of the Kyodo Fire and Marine Insurance Co., Ltd. and the Taihei Life Insurance Co., Ltd.; *b.* in 1866 in Ishikawa-ken; *e. s.* of Shingo Kurachi, a *samurai; m.* Tei, *e. d.* of Masatsune Nakajo, a *samurai* of Hokkaido. *Educ.:* graduated from the *Keiogijuku* in 1890. Was at San Francisco for some time; on returning became head clerk of the Meiji Fire Insurance Co., Ltd.; entered the firm of Murai and became its director. *Address:* Nagatacho, Kōjimachi, Tokyo. *Tel.:* 2745 Shimbashi.

Kurachi, Tetsukichi (倉知鐵吉), 3rd Order of the Merit. ex-Vice Min. of foreign affairs (from Dec. 1912 to Jan. 1913); *b.* in 1870 at Kanazawa; *e. s.* of Yukinori Kurachi, a *samurai; m.* Katsu, *y. s.* of Heihachi Tanaka. *Educ.:* grad. Law at the Tokyo Imperial University in 1894. Passed the higher civil service examination in 1896; was appointed Councillor of the Foreign Office in 1897; 3rd Secretary of the Legation at Berlin in 1899; promoted 2nd Secretary of the Legation in Mar. 1901; Councillor of the Foreign Dep't in Oct. 1901; Sec. o the Residency-General in 1905; director of the Political Affairs Bureau of the Foreign Office, 1908. *Address:* Harajiku, Sendagaya, Tokyo. *Tel.:* 2803 Shiba

Kurahara, Korehiro (藏原惟郭), *Ph. D.*, Mem. of the House of Representatives; *b.* at Aso in the province of Higo; a *samurai; m.* Shū, *y. s.* of Dr. Kitazato. *Educ.:* grad. from the *Dōshisha* College; and afterwards studied philosophy and economics in *U. S. A.* and England. On returning became Dir. of the Kumamoto English School, his *alma mater;* and then became Director of the Gifu Middle School, a professor of Waseda University and the Gov. Fine Art School; was on the staff of the late Prince Konoe, a great statesman, and belonged to the *Seiyūkai* (a Government party); but left the party after the death of the Prince; was elected a Mem. of H. R. for Tokyo in 1908; lately left the *Kokuminto;* was elected M. H. R. again, 1912. *Address:* Kasumi-cho, Azabu-ku, Tokyo.

Kurashige, Tetsuzō (藏重哲

三), Expert to the Home Dep't; *b.* in 1870 in Yamaguchi-prefecture; 2nd *s.* of Gen-emon Kurashige; *m.* Haru, *e. d.* of Korezumi Hirasa, a *samurai* of Chōshū. *Educ.:* grad. from the Engineering College of the Tokyo Imperial University in 1895. Expert to the Shizuoka-prefecture; then to the Kobe Municipal Office; sent to England for study, 1897—1899; on his return was appointed present post. *Address:* Nakanocho, Ichigaya, Ushigomeku, Tokyo.

Kurata, Shinshichi (倉田新七), Colonel of Infantry, Chief Staff on the 13th Army Division; *b.* 1869 in Mie-prefecture. Sub-Lieutenant in 1891; Lieutenant in 1894; Captain in 1898; Major in 1903; Lieut.-Colonel in 1905; Colonel in 1909; 4th Order of the *R. S.* and 4th Class of the *G. K. Address:* Takata.

Kurata, Torasuke (藏田虎助), Lieutenant on the second reserve since 15th July 1912; *b.* the 7th *m.* of the 1st *y.* of Ansei (1854), Tokyo; 3rd *s.* of Yozaemon Kurata, a *samurai* of Tokyo, and adopted by Akisuke Kurata; *m.* Kikuo, *y.* sister to Den Ninomiya, a *samurai* of Miyagi-prefecture. Sub-Lieutenant, Feb. 1879; Captain, Oct 1887; Major, Sept. 1893; Lieutenant-Colonel, Feb. 1898; Colonel, Nov. 1901; Major-General, Feb. 1907. *Decorations:* 3rd Order of the Rising Sun; 3rd Class of the Golden Kite. *Address:* No. 119, Yoyogi, Yoyohata-mura, Toyotama-gun, Tokyo.

Kuratomi, Yūsaburo (倉富勇三郎), *Hōgakuhakushi*, Chief of Judicial Dep't of the Chosen Government-General; *b.* 1853 in Fukuoka-prefecture; *m.* Nobuko; *e. d.* of Hironobu Hirotsu. *Educ.:* grad. from the *Shihōshō Hō Gakko* (Defunct Law College of the Dep't of Justice), 1879. Appointed Councillor of the Dep't of Justice; Dir. of the Civil and Criminal Bureau; Proc. of the Court of Cassation; Chief Proc. of the Tokyo A. C.; Vice-Minister for Justice in Korea, 1906. He prepared the Manuscript of Criminal Code. *Recreations:* Chinese poetry. *Address:* Keijo, Chosen. *Clubs:* The Keijo Club and the Nanzan Club. *Tel.:* 877.

Kure, Daigoro (吳大五郎), Director of the Kano Mining Co., Ltd.; *b.* in 1862 in Nagasaki-prefecture; 2nd *s.* of Shigeru Shimada; was adopted by Seki Kure. At the age of fifteen went to China for study; on returning was

appointed Chancellor of the Consulate at Tien-tsin; then transferred to the Legation at London; Consul at Bombay; entered the Mitsui Bussan Kaish in 1896. *Address:* Sendagaya-mura, Toyotama-gun, Tokyo.

Kure, Bunsō (吳 文 聰), a statistician, Chief of the Section of Statistics in the Cabinet; *b.* the 11th *m.* of the 4th *y.* of Kaei (1851), Yedō (Tokyo); 2nd *s.* of Kōseki Kure, a clan doctor; *m.* 1875. *Educ.:* private, and mostly self taught. Entered the government service in 1875, and has been lecturing in several Colleges of Tokyo. *Publications:* several works on statistics. *Address:* No. 4, 2 chome, Motozonocho, Kōjimachi, Tokyo. *Club:* Tokyo Statistic Association.

Kure, Hidezō (吳 秀 三), *Igakuhakushi* (*alienist*), Prof. of the Tokyo Imperial University; *b.* in 1865; 2nd *s.* of Kōseki Kure, a *samurai*; *m.* Mina, *e. d.* of Chiharu Miura of the Gifu-prefecture. *Educ.:* grad. Medicine at the Tokyo Imperial University, 1890. Assist.-Prof. of the University; sent abroad for study, 1897—1900; on returning was oppointed present post. *Address:* Sekiguchi-Daimachi, Koishikawa, Tokyo. *Tel.:* 1655 Bancho.

Kurihara, Einosuke (栗 原 永 之 助), Prof. of the Sendai Medical College. *Address:* the Sendai Medical College, Katahiramachi, Sendai.

Kurimoto, Tsunekatsu (栗 本 庸 勝), Chief Police Surgeon, Chief of the 3rd Section of the Metropolitan Police Board, Expert of the Imperial R'ly Board, Manager of the Gov. Medical License Examination; *b.* in 1865 at Tokyo; 2nd *s.* of Jinzo Hiraishi, a *samurai*; *m.* Hana, 5th *d.* of Reishitsu Ajioka of Fukushima-prefecture. *Educ.:* grad. Medicine at the Tokyo Imperial University, 1887. *Address:* Miyashita, Sugamo, Tokyo-fu.

Kurino, Shin-ichiro (栗 野 慎 一 郎), Viscount, ex-Amb. to Paris, Grand Corden of Rising Sun; *b.* on the 17th of the 11th month in the 4th year of Kaei (1852), in the province of Chikuzen; *e. s.* of Kōemon Kurino, a *samurai*; *m.* Hide, *e. d.* of Iemon Okumura of Fukuoka. *Educ.:* grad. Law at Harvard Univ. Entered the Foreign Office as Commissioner, 1881; Secretary, 1884; Vice-Chief of the Investigation Bureau, 1886; Private Sec. to Buyō Enomoto, Minister for Agriculture and Commerce; sent

abroad as a delegate to the International Postal Conference; returned to the Foreign Office as Director of the Political Bureau under Minister Enomoto; sent to Korea in connection with the *Tonghak* disturbance; appointed Minister Plenipotentiary at Washington, 1894; transferred to Rome, 1896; then to Paris,

1897; and to St. Petersburg, 1901; present post since 1906. Created a Baron for services after the Russo-Japanese War as a war honour. *Address:* Hinoki-machi, Akasaka-ku, Tokyo. *Tel.:* 464 Shimbashi.

Kurita, Banzo (栗田伴藏), Managing Dir. of the Kurate Bank, Ltd.; *b.* in 1861 in Fukuoka-prefecture; *e. s.* of Hanzō Kurita; *m.* Iwa, *e. d.* of Tomoji Nakanishi of the same prefecture. *Address:* Tsurugi-mura, Kurate-gun, Fukuoka-ken.

Kurita, Kōjiro (栗田幸次郎), Pres. of the Hōkoishi Mining Co., Ltd., Dir. of the Iyo Electric Weaving Co., Ltd., of the Iyō Water Power Electric Co., Ltd., of the Matsuyama Cotton Yarn, Ltd., Aud. of the Matsuyama Weaving Co., Ltd.; *b.* in 1869 in the province of Iyo; *e. s.* of Yōzō Kurita; *m.* Nui, *e. s.* of Nakada of the same province. Succeeded his father in 1885. *Address:* Matsumaicho, Matsuyama.

Kurita, Naohachiro (栗田直八郎), Major-General, Commander of the 35th Brigade of Infantry; *b.* in 1863 in the province of Ise. Sub-Lieutenant in 1886; Lieutenant, 1889; Captain, 1894; Major, 1900; Lieutenant-Colonel, 1904; Colonel, Dec. 1906; Major-General in 1911; 3rd Order of the Rising Sun and 4th Class of the Golden Kite. *Address:* Fukuoka.

Kuriyama, Tōsaku (栗山藤作), money-lender, high-tax-payer; *b.* in 1864, 2nd *s.* of Shiroemon Konishi of Hyōgō-prefecture; *m.* Hiro, *e. d.* of his father-in-law. *Address:* Gojō, Uchi-gun, Nara-ken.

Kuriyama, Zembei (栗山善兵衛), marine Products mer-

chant, money-lender, Mem. of Osaka Chamber of Commerce; *b.* in 1843 at Tanabe in the province of Kii; *s.* of Hikonojo Kuriyama, a *samurai*. *Educ.:* Japanese classics. Is President of the Ōsaka Laminaria Guild. *Recreations:* the tea ceremony and poetry. *Address:* 4 chome, Shiomachi, Minamiku, Ōsaka. *Tel.:* 2248 Minami.

Kuroda, Bunnosuke (黒田文之輔), President of the Kaijima Bank, Ltd., Auditor of the Kaijima Savings Bank, Ltd.; *b.* in 1849 in Aichi-prefecture; *e. s.* of Bunnoemon Kuroda, a *samurai* of Aichi-precture. *Address:* Hakkaimura, Aichi-ken.

Kuroda, Kiyoteru (黒田清輝), painter in European style, Prof. of the Fine Art Academy; *b.* the 6th *m.* of the 2nd *y.* of Keio (1866); *s.* of Kiyotsuna Kuroda. *Educ.:* studied in France, 1884—1893. He is well known for his painting works and was the Director of the *Hakubakwai*, an art association, which has lately been dissolved. *Address:* No. 14, 6 chome, Hirakawacho, Kōjimachi, Tokyo. *Tel.:* 987 Bancho.

Kuroda, Kiyotsuna (黒田清綱), Vis-count, Privy Councillor, the First Order of Merit; *b.* on the 21st of the 3rd month in the 1st year of Tenpō (1830); *e. s.* of Kiyonao Kuroda, a *Satsuma samurai*. Took an active part in the Restoration, fighting aganist the Tokugawa Shogunate as a member of the staff of the Imp. Army. Began his official career in 1870 as Sec. of Tokyo-fu; Sec. of Educ.; Judge of the Court of Cassation; Senator; lastly Privy Councillor, 1900. Created Viscount for services, 1887. *Address:* Kōgaicho, Azabuku, Tokyo. *Tel.:* 3430 Shimbashi.

Kuroda, Naganari (黒田長成), Marquis, 2nd Order of Merit, Vice-pres. of the House of Peers, Lord-in-Waiting in the *Jako Hall*; *b.* in 1867 at Fukuoka in the province of Chikuzen; *e. s.* of Nagatomo Kuroda, *Daimyō* of Chikuzen; *m.* Kiyo, *e. s.* of Prince Tadashige Shimazu. *Educ.:* studied in the *Keiogijuku* and grad. from Cambrige University, England (M. A.). Was appointed Master of Ceremonies, 1889; Dir. of the *Shūyukan* (Fukuoka Middle School), 1892; was elected Mem. of the House of Peers, 1892; Vice-Pres. of the House 1895. His father Nagatomo Kuroda rendered great services to the *Mikado* at the time of the Restoration and

was granted ten thousand koku of rice as a reward. In the late war, Marquis visited Manchuria and inspected the condition of the forces at the front as a representative of the peers. *Recreations:* travelling and reading. *Clubs:* Peers' club. *Address:* Fukuyoshicho, Akasaka, Tokyo. *Tel.:* 1319 Shimbashi.

Kuroda, Sadaharu (黒田定治), Prof. of the Tokyo Women's Higher Nornal School; *b.* in 1863 at Takada; *e. s.* of Sada Kuroda, a *samurai* of Takada clan. Became instructor of the Tokyo Normal School in 1884; sent abroad for study; 1890—1893; Prof. of the Tokyo Higher Normal Schoól; then present post. *Address:* Tsurumakicho, Waseda, Ushigomeku, Tokyo.

Kuroda, Terutaka (黒田照孝), Major of Cavalry, and Commander of the 10th Regiment of Cavalry; *b.* 1860, Ishikawa-prefecture. Sub-Lieutenant, Mar. 1894; Lieutenant, Nov. 1896; Captain, Nov. 1899; Major, Apr. 1905. *Address:* the Headquarters of the 10th Regiment of Cavalry, Himeji.

Kurogane, Yasuyoshi (黒金泰義), Governor of Gunma-ken; *b.* in 1867 in Yamagata-prefecture; *e. s.* of Taijō Kurogane, a *samurai; m.* Haya, *adopt. d.* of Kyūji Abe of the same prefecture. *Educ.:* graduated from the Law Faculty in the Tokyo Imperial University in 1896; Police-Superintendent in 1898; Chief of Police-Inspector of Yamaguchi-ken; then of Tochigi-ken; Com. of Hokkaidō, 1907-12. *Address:* Mayebashi.

Kuroi, Teijiro (黒井悌次郎), Rear-Admiral; *b.* 1866 at Yonezawa in Yamagata-prefecture; *m.* Shigeko, 3rd *d.* of Baron Hosokawa. *Educ.:* grad. from the Naval Academy, 1886. Attached to the Transportation and Communications Dep't at Headquarters in the Sino-Japanese War; despatched to England for Naval purposes, 1899; on the Staff of the Saseho Adm. and Commander of the Naval Heavy Gun Corps under General Nogi in the late war; Naval Attaché to St. Petersberg, 1906. Granted 3rd Order of Merit and 3rd Class of Golden Kite, become Commander of the Maidzuru Reserve Squadron, 1912. *Address:* Maidzuru

Kuroita, Katsumi (黒板勝美), Historian, *Bungakuhakushi* Assistant Prof. of the College of Literature of the To-

kyo Imp. Univ. *Publications:* many works on history. *Address:* No. 202 Harajuku, Sendagaya, Tokyo-fu.

Kuroiwa, Shuroku (黒岩周六), proprietor of the *Yorodzu-chōhō*, a daily newspaper; *b.* in 1862 in Aki-gōri of Tosa province; 2nd *s.* of Ichiro Kuroiwa, a *samurai*. *Educ.:* studied at the Ōsaka English School. Entered the *Eirijiyū* (An illustrated Liberal Newspaper) in 1886; was on the staff of the *Miyako* Newspaper in 1889; founded the *Yorozu Chōhō* in 1892; succeeded in bringing about the amalgamation of the *Eirijiyū* and the *Yorozu* in 1893. Writes under the *nom de plume* of *Ruiko* (scented tears). Is well known as a translator of English fiction. *Publications:* "Tenjin," a work on philosophy, "Seiryoku Shūgi" (Strenous Principles), "Aa Mūjo" (Les Miserables), Gankutsu Ō" (Monte Cristo) "Jinson Shūgi" (Principles of Personality). *Recreations:* calligraphy, pictures, poetry, billiards, checkers, horticulture, reading, music. *Club:* Dōki Club. *Address:* Kōgaicho, Azabu, Tokyo. *Tel.:* 1558 Shiba.

Kurokawa, Isakuma (黒川勇熊), *Kogakuhakushi*, Inspector-General of Naval Construction (on the reserve list); *b.* in 1852 in Yamaguchi-prefecture; *e. s.* of Chozo Kurokawa, a *samurai* of Chōshū clan; *m.* Take, *e. d.* of Takusuke Matsumura, a *samurai* of the same clan. Has served in the Navy for many years. *Address:* Sumiyoshimura, Hyōgo-ken.

Kuroki, Ryōkyu (黒木良休), physician; *b.* in 1856 in Kagoshima; *s.* of Kyusuke Inoue, *e. b.* of the late Baron Ryochi Inouye and was adopted by the Kuroki family. *Educ.* studied English, Chinese Classics and mathematics at the Kenmeisha, a clan school. Appointed police Inspector of the Kagoshima-ken, 1885; transferred as an officer of the Tobacoo Monopoly Bureau of the Finance Department. Established a private hospital in 1911 in Tokyo. *Address:* No. 70, Higashikata-machi, Hongo, Tokyo.

Kuroki, Tamesada (黒木爲楨), Count, General (on the second reserve); *b.* on the 16th of the 3rd month in the 1st year of Kōka (1844) at Kagoshima in the province of Satsuma; 3rd *s.* of Tameemon Chōsa, a *samurai* of Satsuma clan; was adopted by Manemon Kuroki; *m.* Hya-

ku, *s.-in-low* of Count Kiyonaka Kuroda. Was instructed by the late Takamori Saigō (great Saigō). Took part in the Restoration and fought as head of a company at Toba, Shirakawa, and Wakamatsu. Entered the Imperial Army as Captain in 1871; Major, 1872; Lieut.-Colonel, 1875; fought in the Saigō Rebellion as Commander of the Marugame Garrison and saved the Castle of Kumamoto by assaulting the enemies' rear; was promoted to be Colonel after the Rebellion; Major-General, 1885; Lieut.-General with Command of the 6th Army Division, 1893; in the Sino-Japanese War rendered distingiushed service at Weihai-wei under Marshal (then General) Ōyama; was made Baron and invested with 2nd Order of the Rising Sun and 3rd Class of the Golden Kite as a war reward; promoted General, 1903; on the outbreak of the late war was appointed Commander of the 1st Army which consisted of three divisions of the Imperial Guards, the 2nd and the 12th, and landed at Ching-Nanpo; fought the battles of the Yalu, Mo-tien-ling, Hsi-ho-yen, Yu-shu-lin-tzu, Yan-tzu-ling, Liao-yang, Shaho and Mukden. At the battle of Liao-yang, on the 25th Aug. broke camp, and, leaving behind him only a rear guard, advanced northwards, causing the retreat of General Keller; the General's casualities amounted to about 300 killed and wounded while General Keller put his losses at over 1000. In the battle of Sha-ho Kuropatkin's plan was to attack the right wing of Kuroki's army and roll it back upon Liao-yang, while the Japanese left and centre were held in front; then to shut up Ōyama and his troops in Liao-yang, much as Sir George White was shut up in Ladysmith, while a rapid march southwards would be made to the relief of Port Arthur; Rennenkampff fierce-

ly assaulted the General's extreme right at Pensilu, while a force of Cossacks some 3,000 strong crossed the Taitse River and severed the General's communications in the rear; the General's situation seemed critical for the moment; but was reinforced on the 10th, while a force of cavalry detached to operate against the Cossacks shouth of the Taitse-ho succeeded in driving the enemy off and in restoring the interrupted communications; in the battle of Mukden acting on the right flank his army attacked the left wing of the enemy's forces under Lieut.-General Linevitch and General Rennenkampff at Tsinkhetchen and Da Pass fighting bravely and stubbornly; they were rolled back by Kuroki who thus had no inconsiderable share in the victory over the Russian Army. After the war was appointed Member of the Supreme Military Council, promoted Count and invested with 1st class of the Order of *Paulownia* and 1st Class of the Golden Kite. *Address:* Aoyama, Akasakaku, Tokyo. *Tel.:* 950 Shimbashi.

Kuromatsu, Seibei (黒松清兵衛), one of the highest tax-payers of Kagoshima prefecture. *Address:* Kananmachi, Kagoshima-shi, Kagoshima-ken.

Kurosaki, Yukichi (黒崎諭吉), Chief of the Kataoka Credit Association, and of the Yasuzawa Industrial Guild, President of the Kataoka Bank, Ltd., Representative Member of the Kataoka Partnership; *b.* in 1879 in Tochigi prefecture; 3rd *s.* of Rihei Kurosaki; *m.* Yasu, *y.* sister to Shigehira Itakura, of Tochigi-ken. *Address:* Kataoka-mura, Shioya-gun, Tochigi-ken.

Kurosawa, Genzaburo (黒澤源三郎), Major-General (on the reserve); *b.* in 1861 in the province of Rikuzen; 3rd *s.* of Narimitsu Kurosawa, *samurai; m.* Miki, *adopt. d.* of Yasuhisa Ishiwara, a *samurai* of Tokyo. *Educ.:* graduated from the Military Academy and the Military Staff College. Sub-Lieutenant in 1882; Major-General in 1907. Was sent to Russia, 1892—1895; again sent to Europe and Central Asia, 1896—1898. Attached to the General Staff Office; then Adjutant; after on the Headquarters staff; then on the staff of the Governor-General of Formosa; Adjutant to Marshal; went to England in the suite of H. I. H. Komatsu-no-miya in 1902. In

the late war took part as **Chief of** Staff to the 10th Army Division and Commander of the 26th Regiment of Infantry; was decorated with 3rd order of the Rising Sun and 3rd class of the Golden Kite as a war reward. *Address:* **Kimachi**, Sendai.

Kurosawa, Kakusaburo (黒澤格三郎), *M. D.*, Director of the Nippon Hospital; *b.* in 1863 at Shimonida in the province of Kōzuke. *Educ.:* passed the Government Medical Examination; studied in Germany. Went to *U. S. A.* in 1890. *Address:* Pine St., San Francisco, *U. S. A.*

Kurosawa, Yōjiro (黒澤鷹次郎), President of the Ueda Store-house Com. the Kurosawa Bank, and of the 19th Bank, Director of the Shimosuwa Store-house Co., and of the Suwa Store-house Co., Representative Member of the Kurosawa Partnership, Chairman of the Ueda Chamber of Commerce; *b.* 11th *m.* of the 2nd *y.* of Kaei (1849), Nagano prefecture; 1st *s.* of Rizaemon Kurosawa; *m.* Masu, of Nagano prefecture. *Address:* Hodzumi-mura, Minami-Sakuma-gun, Nagano prefecture.

Kurose, Gimon (黒瀬義門), Baron, Lieutenant-General (on the 2nd reserve); *b.* in 1846 **in** Okayama-prefecture; *e. s.* of Genrokuro Kurose, a *samurai; m.* Tsuru, *e. d.* of Sōkichi Kunimitsu of the same prefecture. Sub-Lieutenant of Artillery in 1871; Lieutenant-General in 1901. In the Sino-Japanese War took part as Commander of the Artillery of the 2nd Army and in the late war was Commander of the 7th Army Division. Was created Baron; invested with 1st Order of the Rising Sun as a war reward. *Address:* Nandocho, Ushigome, Tokyo.

Kuru, Masamichi (久留正道), Civil Engineer of the Educational Dep't, Chief of the Architectural Section; *b.* in 1855 at **Shizuoka**; *e. s.* of Seikyo Kuru, a *samurai; m.* Man, 2nd *d.* of Ryōsaku Watanabe of Tokyo. *Educ.:* grad. from the *Kōzanryō* (Gov. Mining School) in 1881. After his graduation entered the Technical Dep't as a civil engineer; transferred to the Educational Dep't in 1887; as additional posts holds the position of lecturer at the Tokyo Higher Technical School and the Tokyo Fine Art School. *Address:* Edogawachō, Koishikawa, Tokyo. *Tel.:* 1129 Banchō.

Kurushima, Tsūkan (久留嶋

通 簡), Viscount, Mem. of the House of Peers, former *Daimyō* of Mori clan in the province of Bungo; *b.* in 1859 in the province of Bungo; 2nd *s.* of Tsūin Kurushima; *m.* Shinko, *y. s.* of Nobuzane Nakayama, Baron. *Address:* Shimo-shibuya, Shibuya-machi, Tokyo-fu.

Kuryu, Buemon (栗生武右衛門), rice-merchant, warehouseman, Director of the Tokyo Rice-Cleaning Co., Ltd., broker of the Tokyo Stock Exchange, Ltd., and the Tokyo Rice Exchange; *b.* in 1853 at Tokyo; *e. s.* of Buemon Kuryū; *m.* Fuchino, *e. d.* of Sentaro Okamoto of Tokyo. Was President of the Keihin Electric Railway Co., Ltd., and Mem. of the Tokyo Chamber of Commerce. *Address:* Kabutocho, Nihonbashi, Tokyo. *Tel.:* 1956, 517 *l. d.* 13 Naniwa.

Kusaka, Yoshio (日下義雄), Director of the Korean Development Co., Ltd., the Shibusawa Storage Co., Ltd., the 1st Bank, Ltd., Auditor of the Tokyo Savings Bank, Ltd., member of the House of Representatives for Wakamatsu; *b.* in 1851 in Fukushima-prefecture; *e. s.* of Mareo Ishida, a *samurai*; *m.* Kiyoko, *d.* of Naganori Okabe. Viscount. Went abroad in 1876; on returning was appointed Senior Secretary to the Dep't of the Interior; then to the Dep't of Agriculture and Commerce; Governor of Nagasaki-prefecture; then of Fukushima-ken; Minister Resident; retired from Government service and entered business. *Address:* Susakimachi, Mukōjima, Honjō, Tokyo. *Tel.:* 1867 Shitaya.

Kusakabe, Benjiro (日下部辨二郎), *Kogakuhakushi*, Chief Expert of Tokyo-Fu; *b.* 1861 at Minakuchi in the province of Ōmi; *e. s.* of Ichiroku Iwaya; *m.* Machio, *e. d.* of Meikaku Kusakabe. *Educ.:* grad. Civil Eng. in the Tokyo Imp. Univ., 1880. Entered the Home Dep't as Expert, 1880 — 1906; present post, 1906. *Address:* Aoyama Minamimachi, Akasakaku, Tokyo. *Clubs*: The Naval Architecture Asso. and the Industrial Asso.

Kusakabe, Sannosuke (日下部三之介), Editor of the *Nippon Shimbun*, member of the Tokyo Municipal Council and Director of the Educational Society, "Gakuto" being his *nom de plume*; *b.* the 12th month of 1856, in Fukushima Prefecture; *s.* of Sahei Kusakabe; *m.* Ritsuko, *d.* of Nobutada Oishi, *samurai* of the same nativity,

Oct. 1880. *Educ.*: graduated from the Normal School of Fukushima Prefecture. Was common school teacher in 1880, obtained a position in the Department of Education in 1881. Was member of the Tokyo Prefectural Council, and Examiner in the Home Industrial Exhibition. As an editor, he had connection with *Kyoiku Hochi*, an educational weekly, *Meiji Shinbun*, a daily journal, and *Nippon Kyoiku*, an educational weekly. *Publications*: "Kokka Kyoiku-saku" (Policy of National Education), "Nihon Bukun" (military discipline in Japan), "Kyoiku Tempan" (educational laws and regulations), "Kokumin Kyoiku Jitsumu Zensho" (Complete series of Reference books for National Education) and various text books. *Recreations*: *Go* game and wrestling. *Address:* No. 12, Nichome, Imagawakōji, Kanda, Tokyo. *Tel.*: 2407 Honkyoku. *Club*: *Seiyukai.*

Kusakabe, Tōsaku (日下部東作), calligraphist; *b.* in 1838 at Hikone in the province of Ōmi; *adopt. s.* of Saburoemon Kusakabe, a *samurai* of Hikone Clan; *m.* Koso, *e. d.* of his father-in-law. His adopted father was killed by the Mito *rōnin* near the Sakurada gate. Rendered services to H. I. M. the *Mikado* at the Restoration. Entered the Meiji Government as Senior Secretary to the Cabinet which post resigned in 1879. Since that time has been roaming about remote mountain places with a Japanese pen and books. He is the best known calligraphist of modern days. His *nom de plume* is *Meikaku*. *Address:* Aoyama-minamimachi, Akasaka, Tokyo.

Kusama, Daijiro (草間代次郎), Pres. of the Matsumoto Bank, Ltd., Dir. of the Shinano Storage Co., Ltd.; *b.* in 1851 in the province of Shinano; *e. s.* of Kanzaemon Kusama; *m.* Itsu, 2nd *d.* of Jizaemon Kamijō of the same prefecture. *Address:* Kotobuki-mura, Higashichikuma-gun, Nagano-ken.

Kusano, Han (草野半), Dir. of the Fukushima Electric Light Co., Ltd.; 6th *s.* of Eisuke Yokogawa of Fukushima-prefecture; *m.* Yasu, *e. d.* of Kiemon Kusano, his *adopt. father*. *Address:* Hon-ma-chi, Fukushima city.

Kusao, Kumaichi (草尾熊一), Dir. of the Uemachi Branch of the Kōnoike Bank in Osaka city; *b.* 1878 in Osaka; *s.* of Kumasuke Kusao; *m.*

July 1907. *Educ.:* privately. *Recreation:* 'uati. *Address:* No. 40, Uchikyuhōji-machi, 4 chome, Higashi-ku, Osaka.

Kusau, Masatsune (草生政恒), Major-General since 1911, Commander of the 10th Brigade of Infantry; *b.* in 1863 in Nara-prefecture; *y. b.* of Kinsaku Kusau, *samurai*; *m.* Kane, *y. s.* of Tokujiro Ataraya of the same province. *Educ.:* grad. from the *Kyodōdan* (Military Non-Commissioned Officers' School), the Military Academy, and the Military Staff College. Sub-Lieutenant, 1887; Lieutenant, 1891; Captain, 1895; Major, 1901; Lieut.-Colonel, 1904; Colonel, Nov. 1907. Instructor of the Military College; on the Staff of the General Staff Office; then to the 1st Army Division; Attached to the Bureau of Personal Affairs; took part in the China-Japan and Russia-Japan wars. Was decorated with 3rd Order of the Rising Sun and 4th Class of the Golden Kite as war honours. *Address:* Minamihonours. *Address:* Sako-machi, Tokushima-shi.

Kusumoto, Chōzaburo (楠本長三郎), *Igakuhakushi*, member of the Committee of the Medical License Examination.

Kusumoto, Masatoshi (楠本正敏), Baron, Mem. of the House of Peers, Proprietor of the *Miyako Shimbun*, a daily newspaper; *b.* in 1866 at Omura in the province of Hizen; *e. s.* of the late Baron Masataka Kusumoto; *m.* Ai, 2nd *d.* of Toshimoto Nozawa of Nagasaki-prefecture. The *Miyako* was founded by his deceased father. *Address:* Reinanzakamachi, Akasaka, Tokyo. *Tel.:* 250 Shiba.

Kusunoki, Hidetaro (楠秀太郎), Managing Director of the Taihei Life Insurance Co., Ltd.; *b.* in 1862 at Kyoto; *e. s.* of Shichiro Kusunoki, a *samurai* of Kyoto; *m.* Ise, *y. s.* of Genkichi Okada of Chiba-prefecture. Manager of the Teikoku Life Insurance Co., Ltd.; entered the Government service as Comptroller of Insurance in 1901; Managing Director of the Osaka Life Insurance Co., Ltd., in 1902; then present post. *Address:* Tsukiji, Kyōbashi, Tokyo.

Kusunoki, Kahei (楠嘉兵衛), stock-broker; *b.* in 1881 at Osaka; *e. s.* of Kahei Kusunoki; *m.* Tani, 2nd *d.* Tokushichi Nomura of Osaka. *Educ.:* graduated from the Osaka City Higher Commercial School. *Address:* Imabashi, Higashiku, Osaka. *Tel.:* 34, 530 *l. d.* Higashi.

Kusunoki, Tai (楠太), Dr.

and Chief of the Skin and Syphilis Department of the Aichi Prefectural Hospital. *Address:* Being abroad.

Kusunose, Kumaji (楠瀬熊次), *Kogakuhakushi,* Chief of the Powder Dep't of the Naval Arsenal, Prof. of the Naval Staff College and the Imperial University of Tokyo; *b.* in 1866. Entered the Imperial Navy in 1887; 4th No. 12, Haramachi, Koishikawa-ku, Tokyo.

Kusunose, Sachihiko (楠瀬幸彦), Lieutenant-General, Chief of the Military Technique Examining Dep't; *b.* in 1858 at Kochi; *e. s.* of Seishi Kusunose, a *samurai. Educ.:* grad. from Military College, 1879; studied in France, 1881—1885. Artillery Sub-Lieut., 1879; went abroad in the suite of General Kawakami and Nogi, 1880; promoted Lieut.-General, 1907; appointed present post since June 1911 was Inspector-General of Etapes of 2nd Army; Chief of Artillery Dep't of 4th Army in the late war; Commander of the defence army of Saghalien, Yura fort; 2nd Order of Rising Sun, and 3rd Class of Golden Kite. *Address:* Yoyogi, Tokyo-fu.

Kutsumi, Masao (九津見雅雄), Captain of Navy, attache to the Yokosuka Naval Station; *b.* in 1868. *Educ.*: Naval Academy. Lieut.-Commander, June 1900; Commander, Aug. 1905; Captain, Dec. 1912. Was Commander of the Saseho Construction Body; present post since Dec. 1912. *Address*: the Yokosuka Naval Station, Kanagawa-ken.

Kuwabara, Sei (桑原政), dealer in machinery, director of the Keihan Electric R'ly Co., the Keihan Electric R'ly Co., Ltd., the Meiji Brick Mfg. Co., Ltd., *b.* in 1850 at Ying-kaw Electric Water Works Co., Ltd., and the Kyūshū Coal Mining Steamship Co., Ltd.; *b.* in 1856 at Mito in the province of Hitachi; 2nd *s.* of Jihei Kuwabara; *m.* Naho, *y. s.* of Yō Katogi, a *samurai* of Ibaraki-prefecture. *Educ.*: graduated from the Engineering College of the Tokyo Imperial University. Was appointed Assistant-Prof. of the Tokyo Imperial University; was sent abroad twice; travelled in the Interior of China on coal-mining business; was elected Mem. of the House of Representatives for the city at Mito; was appointed a Juror of the 4th and 5th National Industrial Exhibitions. *Address:* 2 chome, Dōjima-hama-dori,

Kitaku, Osaka. *Tel.:* 134 Higashi.

Kuwabara, Sokichi (桑原莊吉), Surgeon-Inspector, Dir. of Kure Naval Hospital, Chief Surgeon at Kure Adm.; *b.* 1861 in Gifu-prefecture. *Educ.:* grad. from Gifu-ken Medical School, 1882. Entered the Navy, 1884; travelled in England, France, and Germany for inspection purposes, 1896—1897; Sub-Dir. of Saseho N. H. in the late war. *Recreation:* The Game of *Go* and billiards. *Club: Suikōsha* (T. O.) (Naval club). *Address:* Kure.

Kuwahara, Tozo (桑原騭藏), Prof. of the College of Literature of the Kyoto Imperial University (Chair, Oriental History); *b.* the 1st *m.* of the 4th *y.* of Tempō (1833), Tsuruga, province of Echizen; *s.* of Kyūbei Kuwabara. *Educ.:* graduated from the College of Literature of the Tokyo Imp. Univ. in 1896; studied in the University Hall. Prof. of the Tokyo Higher Normal School; and then present post. *Publications:* several works on oriental history. *Address:* the College of Lit., Kyoto Imp. Univ.

Kuwajima, Shozo (桑島省三), Commander of the 2nd Destroyer Flotilla; *b.* 1870. Cadet in 1889; Commander in 1909. *Decorations:* 4th Order of the R. S. and 4th Class of the G. K. *Address:* Naval Office.

Kuwaki, Genyoku (桑木嚴翼), *Bungakuhakushi*, Prof. of the College of Literature of the Kyōto Imperial University; *b.* June of the 7th *m.* of Meiji (1874), Kanazawa; *s.* of Aishin Kuwaki, a *samurai* of Kanazawa clan. *Educ.:* graduated from the College of Literature of the Tokyo Imp. Univ., 1896; studied in the University Hall; further studied philosophy in Germany. Lecturer of his *alma mater;* Prof. of the 1st High School; Lecturer of the Tokyo Semmon Gakko (predecessor of the present Waseda University): afterwards received the degree of *Bungakuhakushi*, and appointed Prof. of the Kyoto Imperial University. He is a well known young philosopher. *Publications:* On "Muirhead's Ethics;" Principles of Ethics; Outlines of Philosoply, etc.; and many essays on philosophy. *Address:* the College of Literature, Kyoto Imp Univ., Kyoto.

Kuwata, Kumazō (桑田熊藏), *Hōgakuhakushi*, Mem. of the House of Peers; *b.* in 1868 at Kurayoshimachi in Tottori-prefecture; *e. s.* of Tōjurō Kuwata, a well known rich

man; *m.* Tatsu, a graduate of the Tokyo Female Higher Normal School. *Educ.:* grad. Law in the Tokyo Imperial University in 1893; further studied social problems in Europe, 1896—1899. His father Tōjuro Kuwata was greatly interested in social questions. The *Seitoku* Elementary School and the *San-ingijuku* were established through his efforts. Sat in the House of Peers. Dr. Kuwata is also interested in social problems. Is now regarded as an authority on the subject. Once was a lecturer on the economics of industry at the Tokyo Imperial University. Mem. of the House of Peers. *Publications: Oshu Rodo Mondai no Taisei* (General Tendency of the Labour Question in Europe)" "*Kogyo Keizai* (Economy of Industry)," etc. *Address:* Sendagi Hayashi-cho, Hongo, Tokyo. *Tel.:* 3443 Shitaya.

Kuwata, Shozaburo (桑田庄三郎), Proprietor of Kuwata & Co., dealer in cameras etc., Director of the Japan Dry Plate Co., Ltd.; *b.* in 1855; *e. s.* of Shōsuke Koyama at Kyoto-prefecture; was adopted by Sato Kuwata; *m.* Naka, *e. s.* of Kinzaburo Tomoda of the same prefecture. *Address:* Andōjibashi, Minamiku, Osaka. *Tel.:* 947 *l. d.* Higashi

M

Machida, Chuji (町田忠治), Member of the Osaka Chamber of Commerce; Director of the Kyōdō Fire and Marine Transit Insurance Company; *b.* Mar. 1863 in Akita-ken; brother of Nagahide Machida, a *samurai* of Akita; *m.* Kō, sister of Hironobu Watanabe, a *samurai* of Akita. *Educ.:* graduated from the Tokyo Imperial University; studied in Europe and America. Inaugurated the well known financial Magazine, "The Oriental Economist," under the auspices of Count Okuma and Mr. Inukai, M. P.; subsequently he entered the Japan Bank; after resigning his post, was elected Member of the Osaka Chamber of Commerce; granted the 4th Order of Merit. *Address:* No. 1, 2 chome, Bakurocho, Higashiku, Osaka. *Tel.:* 611.

Machida, Hikoji (町田彦二), Colonel of Artillery, Commander of the 15th Regiment of the Field Artillery; *b.* 1971 in Kagoshima prefecture. Sub-Lieutenant of Artillery, Mar. 1891; Lieutenant, Nov. 1893; Captain, Jan. 1897; Major, June 1902; Lieutenant Colonel, June 1905. *Decorations:* 5th Order of Sacred Treasure; 4th Order of the Rising Sun, and 3rd Class of Golden Kite. *Address:* Kōnodai, Chiba-ken.

Machida, Jubi (町田重備), Chief of the Accountants' Bureau of the Department of Communications; *b.* Aug. 1861 in Tokyo; 2nd *s.* of Sadamoto Yokose, a *samurai* of Tokyo, and adopted by Kiku Machida; *m.* Take, 1st *d.* of his foster-father. *Educ.:* graduated from the College of Law, Tokyo Imperial University, 1888. Probationary Councillor at the Legislative Bureau of the Department of Justice; Councillor and then Secretary to the Department of Communications; the Head of a 1st class Post and Telegraph Office; ordered to proceed to Europe and America, Feb. 1903; decorated with the 4th Order of the Rising Sun. *Address:* Official House of the Department of Communications, No. 1, 8 chome, Kobikicho, Kyobashi, Tokyo. *Tel.:* 480 Shimbashi.

Machida, Keiji (町田經宇), Major General, Commander of the 30th Infantry Brigade. *b.* 1866, Kagoshima-prefecture. Sub-Lieutenant, July 1887; Lieutenant, Dec. 1890; Captain, May 1895; Major, Oct. 1900; Lieutenant Colonel, Nov. 1904; Colonel, Nov. 1907. *Decorations:* 3rd Or-

der of the Rising Sun; 3rd Class of the Golden Kite. *Address:* Headquarters of the 30th Brigade, Miye-ken.

Machida, Komajiro (町田駒次郎), Captain since December 1912, Captain of the battleship *Asahi; b.* 1871. Lieutenant, Dec. 1897; 2nd Commander, Sept. 1899; Commander, Jan. 1905. *Decorations*: 3rd Order of the Rising Sun; 4th Class of Golden Kite. *Address:* No. 9, Shiba Park, Tokyo.

Machida, Tokunosuke (町田徳之助), Director of the Nisshin Bank; Auditor of the Tokyo Agricultural and Commercial Bank, the Tokyo Savings Bank, and of the Tōbu Railway Company, etc.; Member of the Tokyo Chamber of Commerce; wholesale silk and cotton thread merchant; *b.* Apr. 1866 in Tokyo; 1st *s.* of Tokunosuke Machida; *m.* Sei, 2nd *d.* of Genrokurō Uchida. He has introduced various improvements in yarns; went to America as one of the party of Japanese business men invited by the United States' Chambers of the Commerce on the Pacific Coast, 1909. *Address:* No. 11, Kurofune-cho, Asakusa, Tokyo. *Tel.:* 21 Shitaya.

Machii, Heishiro (町井平四郎), one of the highest taxpayers of Shidzuoka-ken; Director of the Fujieda Bank; *b.* Nov. 1839 in Shidzuoka-ken; 1st *s.* of Heishiro Machii; *m.* Tada, 1st *d.* of Shirozaemon Katsuyama. *Address:* Rokugo-mura, Shida-gun, Shidzuoka-ken.

Machijiri, Kadzuhiro (町尻量弘), Viscount, member of the Poetry Bureau; *b.* 5 Jan. 1866, Kyoto; 2nd *s.* of Viscount Kadzuhira Machijiri; *m.* Kagamio, 2nd *d.* of Seicho Ōsumi, a *samurai* of Kyoto. *Address:* No. 7, Teramachi-tori Shimono-kiritori-noboru Matsukagecho, Kamikyoku, Kyoto.

Madenokoji, Masahide (萬里小路正秀), Baron (cr. 1884); Veneur; Master of Ceremonies; *b.* Aug. 1858; grand uncle of Count Michifusa Madenokoji. *Educ.:* studied in Russia. Decorated with the 4th Order of the Rising Sun. *Address:* No. 48, 1 bancho, Kojimachi, Tokyo. *Tel.:* 1502 Bancho.

Madenokōji, Michifusa (萬里小路通房), Count (cr. 1884), Member of the House of Peers; *b.* 27 May 1848; 1st *s.* of Hirofusa Madenokōji, a noble of the Mikado's Court. *Educ.:* studied in Europe, 1870—1874. M. H. P. since 1891; has been decorated with the 4th Order of Merit. *Address:* Hōjōmachi, Awa-gun,

Chiba-ken.

Maebara, Yōsaburo (前原庸三郎), Naval Captain of Eng., chief engineer of the *Yakumo*; *b.* in 1871. *Educ.*: the Naval Academy. Lieut.-Commander of Eng., Sept. 1903; Commander of Eng., Sept. 1908; Captain of Eng., Dec. 1912. *Decorations*: 4th Order of R. S., 4th Order of S. T., 4th Class of G. K. 3rd Order of R. S., 4th Order of S. T., 3rd Class of G.K. *Address*: the Kure Naval Station.

Maeda, Keiun (前田惠雲), *Bungakuhakushi*; Lecturer at the College of Literature, Tokyo Imperial University; President of the Toyo University (a private institution); *b.* Jan. 1857 at Kuwana, Ise; 1st *s.* of Gakuryō Maeda; *m.* Asa, 1st *d.* of Mine Miyakawa. *Educ.*: studied Chinese Classics and Buddhism. Dean of Hongwanji *Daigakurin* (buddhist university), 1897; Lecturer at the College of Literature, Tokyo Imperial University, 1900; *Bungakuhakushi*, 1903. *Address:* No. 10, Nishikata-machi, Hongō-ku, Tōkyo.

Maeda, Masashirō (前田政四郎), Surgeon Major-General on the retired list; *b.* 19 May 1855, Wakayama prefecture; 4th *s.* of Waraku Ohashi, a *samurai* of Wakayama clan, and adopted by Kichizaemon Maeda; *m.* Matsu, 2nd *d.* of Yoshinao Taniguchi, a *samurai* of Okayama. Entered military service in 1879; took part in both the Japan-China and the Russo-Japanese Wars; placed on the retired list June 1907. *Decorations:* 3rd Order of Merit; 3rd Class of Golden Kite. *Address:* No. 43, Usuyacho, Kitaku, Osaka.

Maeda, Masana (前田正名), Member of the House of Peers; *b.* Mar. 1850 in Kagoshima; 6th *s.* of Yensuke Maeda, a *samurai* of Kagoshima; *m.* Ichi, 2nd *d.* of Chikayoshi Ishihara. *Educ.*: studied in France. Chancellor at the Japanese Legation in Paris; Consul General of Japan in Paris, 1890; Secretary of the Financial Department, of the Agricultural and Commercial Department; was ordered to proceed to Europe and America; Governor of Yamanashi-ken; Head of the Technical Bureau and then of the Agricultural Bureau of the Department of Agriculture and Commerce; Principal of the Tokyo Agricultural and Dendrological School; Vice-Minister of the Agricultural and Commercial Department, 1890; Member of the House of Peers, 1890—1897; again

nominated M. H. P., 1907; Once was earnest speaker for encouraging industry; decorated with the 4th Order of merit. *Address:* No. 3, Kioicho, Kōjimachi, Tokyo. *Tel.:* 1701; 2144 Banchō.

Maeda, Richō (前田利嘲), Viscount; ex-Member of the House of Peers; member of the Imperial Poetry Bureau; Master of Festivals; *b.* June, 1841; 7th *s.* of Nariyasu Maeda, and adopted by Toshiharu Maeda; *m.* Shichi-ko, aunt of Count Ridō Maeda. Nominated member of the House of Peers Dec. 1897; has been decorated with the 4th Order of the Rising Sun. *Address:* No. 42, Omote-machi, Koishikawa, Tokyo. *Tel.:* 1356 Banchō.

Maeda, Ridō (前田利同), Count (cr. 1884); Master of Ceremonies; *b.* June, 1856; 11th *s.* of Nariyasu Maeda, and adopted by Risei Maeda; *m.* Yoshi-ko, aunt of Viscount Kikō Ōkōji. *Educ.:* studied in England and France, 1871-1873. Decorated with the 3rd Order of Merit. *Address:* No. 5, Shinsakamoto-chō, Shitaya, Tokyo. *Tel.:* 2242 Shitaya.

Maeda, Takeshiro (前田武四郎), Proprietor of "the Technical Magazine"; Auditor of the Japan Electric Company, etc.; Member of the Tokyo Chamber of Commerce; importer of electric machines; *b.* Apr. 1867 in Niigata-ken; 2nd *s.* of Takehira Maeda; *m.* Chika, sister of Kyūjiro Wakui. *Address:* Shimbori-cho, Azabu, Tokyo. *Tel.:* 445 Shiba.

Maeda, Toshisada (前田利定), Viscount; Member of the House of Peers; Lieutenant of Infantry; *b.* Dec. 1874; 1st *s.* of Toshiaki Maeda; *m.* Kiyo-ko, sister of Count Tadaoki Sakai. *Educ.:* graduated from the College of Law, Tokyo Imperial University, 1903. Took part in the Russo-Japanese War; decorated with the 4th Order of the Rising Sun. *Address:* No. 421, Nishiōkubo Minamiura, Ōkubo-mura, Toyotama-gun, Tokyo. *Tel.:* 1889 Bancho.

Maeda, Toshitame (前田利爲), Marquis; Lieutenant of Infantry; *b.* June, 1885; 5th *s.* of Toshiaki Maeda, and adopted by Marquis Toshitsugu Maeda; *m.* Nami-ko, 1st *d.* of his foster-father. *Educ.:* graduated from the Military Academy. Sub-Lieutenant of Infantry, 1905: Lieutenant, 1907. *Address:* No. 2, Motofujicho, Hongo, Tokyo. *Tel.:* 45 Shitaya.

Maeda, Udzuhiko (前田珍男子), *Igakuhakushi*; Doctor

of Medicine ; an oculist ; President of the Maeda Ophthalmological Hospital at Nagoya ; *b.* Apr. 1870 at Nagoya ; *s.* of Taketaka Maeda ; *m.* Sumi, 1st *d.* of Ukichirō Nishikawa, a *samurai* of Aichi-ken. *Educ.:* graduated from the Medical College, Tokyo Imperial University, 1891 ; studied at a German University, 1900—1903. ***Igakuhaku-shi,*** 1906. *Address:* No. 1, 3 chome, Sonoicho, Nishiku, Nagoya. *Tel.:* 1014.

Maeda Yudzuru (前田譲), Director of the Kumamoto Major Forest Office. *Address:* the Office, Kyōmachi, Kumamoto-shi.

Maekawa, Ei (前川榮), Surgeon Major-General ; *b.* Aug. 1861 in Hyogo-ken ; 1st *s.* of Kenzui Maekawa ; *m.* Kuwa, 2nd *d.* of Ichirō Mochitsuki, a *samurai* of Aichi-ken. Surgeon Sub-Lieutenant, Jan. 1885;—Lieutenant, Nov. 1887;—Captain, Nov. 1890 ;—Major, Mar. 1897 ;—Lieutenant-Colonel, Nov. 1901 ;—Colonel, Sept. 1909; took part in the late war as the Chief of the Surgeons' Department of the 8th Division, and was decorated with the 3rd Order of the Rising Sun and the 4th Class of Golden Kite ; placed on the retired list, Oct. 1910. *Address:* Chitane-mura, Shisō-gun, Hyogo-ken.

Maekawa, Kamejiro (前川亀次郎), ex-Prof. of the 3rd High School ; *b.* Sept. 1859 in Kagawa-ken ; 2nd *s.* of Nobuhachi Oda, a *samurai* of Kagawa-ken, and adopted by Haru Maekawa ; *m.* Naka, 1st *d.* of Hiroji Yasumatsu, a *samurai* of Kagawa-ken. *Educ.:* graduated from the College of Literature, Tokyo Imperial University, 1883. Was teacher at several Middle Schools before becoming Prof. at the 3rd High School in 1887. *Address:* Shin-emishimachi, Nakasuji-ishiyakushi - kudaru, Kamikyoku, Kyoto.

Maekawa, Kan-ichi (前川貫一), Engineer to the Department of Home Affairs ; *b.* June, 1873 in Shiga-ken ; 1st *s.* of Isao Maekawa, a *samurai* of Shiga-ken ; *m.* Kikunoye, 2nd *d.* of Konroku Tanaka, a *samurai* of Okinawa. *Educ.:* Graduated from the Engineering College, Tokyo Imperial University, 1897. Engineer at the Public-works Inspection Office, 1898 ; present post since 1905. *Address:* No. 32, Hongo 5chome, Hongo, Tokyo.

Maekawa, Tahei (前川太兵衛), President of the Tokyo Bank, and of the Tokyo Muslin Company, etc. ; Director of

the **Toyō** Steamship Company; dealer in dry goods (Ōmiya); *b.* June, 1862 in Yamnashi-ken; 2nd *s.* of Ishichi Kayama, and adopted by Tarobei Maeda. *Address:* No. 19, Tomizawacho, Nihombashi, Tokyo. *Tel.:* 848 Chō Naniwa.

Maekawa, Tarobei (前川太郎兵衛), a rich merchant; Advisor to the Japan China Spinning Company; dealer in cotton thread and calico; *b.* Apr. 1851 in Shiga-ken; 3rd *s.* of Zembei Maekawa, and adopted by Tarouemon Maekawa; *m.* Etsu, 1st *d.* of Chiko Kitano. Was decorated with the 5th Order of Merit in recognition of his service during the late war. *Address:* No. 8, 2 Chome, Horidomecho, Nihombashi, Tokyo. *Tel.:* 1554, 292 Cho Naniwa.

Maekawa, Zenzaburo (前川善三郎), one of the highest taxpayers of Shiga-ken; President of the Ōmi Bank; *b.* Apr. 1848 in Shiga-ken; 2nd *s.* of Saburouemon Kosugi. *Address:* Takamiya-mura, Inukami-gun, Shiga-ken.

Maejima, Mitsu (前島密), Baron (cr. 1903); President of the Japan China Life Insurance Company; *b.* Jan. 1835 in Takata, Echigo; 2nd *s.* of Sukeuemon Uyeno, a *samurai* of Takata clan; *m.* Naka, 1st *d.* of Yoichiro Shimidzu, a *samurai* of Shidzuoka. Had charge of postal affairs in the initial stages of his service, and laid the foundation of its present greatness; was ordered to proceed to Europe and America for the inspection of postal affairs; resigned his government post in 1881 when Count Okuma, his great friend, left the government, and has ever since led a comparatively retired life; once was vice-Minister of Communications in the Kuroda and Okuma Cabinet; when the 30th anniversary of the postal service was celebrated in 1903 he, the "Father of the Japanese Post Service," was retrospectively rewarded with grant of title of Baron: is an enthusiastic language reformer and an advocate of the Roman spelling system; was decorated with the 2nd Order of Merit in recognition of services rendered to the Empire. *Address:* No. 207, Sekiguchicho, Koishikawa, Tokyo. *Tel.:* 835 Bancho.

Maetani, Kyutaro (前谷久太郎), one of the highest taxpayers of Ehime-ken; *b.* Feb. 1860 in Ehime-ken; 1st *s.* of Kyubei Maetani; *m.* Kishino, 1st *d.* of Tokutarō Igawa. *Address:* Mishimamachi, Uma-gun, Ehime-ken

Mafuchi, Eitarō (馬淵鋭太郎), Governor of Yamaguchi-ken; *b.* Jan. 1867 in Gifu-ken; 1st *s.* of Munemasa Mafuchi, a *samurai* of Gifu-ken; *m.* Yoshi, 3rd *d.* of Nobuyoshi Mori. *Educ.:* graduated from the College of Law, Tokyo Imp. Univ., 1893. Entered the Department of Home Affairs; Councillor of Hyogo-ken; of Nara-ken; of Kyoto-fu; Secretary of Yamaguchi-ken; of Nagasaki-ken; Governor of Yamagata-ken 1906; decorated with the 3rd Order of Merit. *Address:* Official House, Hatago-cho, Yamaguchi-shi.

Mafuchi, Kingo (馬淵金吾), President of the Hamamatsu Savings Bank; Director of the Japan Musical Instrument Manufacturing Company, and of the *Shisan* Bank, etc.; Member of the Hamamatsu Chamber of Commerce; *b.* Mar. 1847 in Shizuoka-ken; brother of Kōnoshin Mafuchi; *m.* Kimi, *sister* of Magouemon Takeyama. *Address:* Kuro-mura, Hamana-gun, Shizuoka-ken.

Magaki, Jochō (曲木如長), lawyer; *b.* Mar. 1857; 2nd *s.* of Jotoku Magaki, a *samurai*; *m.* Shimo, 1st *d.* of Yoshitaro Yamaguchi. *Educ.:* studied in a government school; further studied in France and Italy. Chancellor at the Japanese Legation in Russia, 1882—1883; Councillor of the Department of Justice; Public Procurator of the Tokyo Court of Appeal; Private Secretary to the Minister of Justice; is now Member of the Tokyo Prefectural Assembly. *Address:* No. 17, Nishikubo Akefunecho, Shiba, Tokyo. *Tel.:* 2555 Shiba.

Magi, Nagayoshi (眞木長義), Baron (cr. 1887); Privy Councillor; Member of the House of Peers; Vice-Admiral on the Reserve; *b.* May. 1836 in Saga; 1st *s.* of Nagazumi Magi, a *samurai* of Saga. After successive promotions, reached the rank of Vice-Admiral in 1885; Privy Councillor since 1889; decorated with the 1st Order of Merit. *Address:* No. 488, Shirogane Sankocho, Shiba, Tokyo. *Tel.:* 1542 Shiba.

Majima, Kensaburo (眞島健三郎), Engineer, chief of the Construction Section of the Accounts Dep't in the Saseho Naval station. *Decorations*: 4th Order of Merit. *Address*: the Saseho Naval station.

Mano, Ganjiro (眞野巖次郎), Rear-admiral, chief of the Torpedo Board of the Kure Naval Station; *b.* 1865. Lieutenant-Commander, Dec-

1897;Commander, July 1901; Capt., Sept. 1905; Rear-admiral, Dec. 1912. Once was Commander of the *Katori* (battleship). *Decorations*:

Manabe, Sakan (眞鍋 矧), Baron (cr. 1907), Lieutenant-General on the reserve; *b.* 5 Feb. 1851, Yamaguchi prefecture; 1st *s.* of Yasunobu Manabe, a *samurai* of Yamaguchi clan. Sub-Lieutenant of Infantry, 1872, and by gradual promotion, was ultimately raised to the present rank in 1905; in the Boxer trouble he commanded an Infantry Brigade of 5th Army; placed on the reserve list in Nov. 1907; took part in the both Japan China and Russo-Japanese Wars, and has been decorated with the 1st Order of Merit together with the 2nd Class of Golden Kite in recognition of his war services. *Address:* No. 236, 9 chome, Otemachi, Hiroshima.

Majima, Toshiyuki (眞島利行), *Rigakuhakushi*; Assistant-Prof. of the College of Science, the Tokyo Imperial University. He is now abroad for purposes of study.

Maki, Shinshichi (牧 新七), one of the highest tax-payers of Nagano-ken; silk reeler; *b.* 10 May. 1884; 1st *s.* of Shinhichi Maki; *m.* Shige, *y. sister* to Mambei Miyazaki, of Nagano prefecture. *Address:* Suzaka-mura, Kamitakai-gun, Nagano-ken.

Makiguchi, Yoshinori (牧口義矩), President of the Kashiwazaki Bank, and of the Hōkō Oil Company; Director of the 69th Bank, the Chū-etsu Savings Bank and of the Hokumei Brewing Company, etc; *b.* Dec. 1876 in Niigata-ken; 1st *s.* of Yoshikada Makiguchi, a *samurai* of Niigata-ken. *Address:* Arahama-mura, Kariha-gun, Niigata-ken.

Makino, Kikunosuke (牧野菊之助), Judge, Pre. of Tokyo District Court; *b.* Dec. 1866 in Tokyo; 3rd *s.* of Kiyohisa Makino; *m.* Iki, 1st *d.* of Shigetō Inutsuka, a *samurai* of Tokyo. *Educ.*: graduated from the College of Law, Tokyo Imperial University, 1891. After serving as Judge at the Shizuoka and Yokohama District Courts was transferred as the Chief Judge of the Tokyo Court of Appeal in 1903, Judge of the Court of Cassation afterward; attended the International Conference on the Law of Bills of Exchange held at the Hague as the Japanese representative, May 1910; has been decorated with the 4th Order of Merit. *Address:* To[illegible] District Court.

Makino, Kiyondo (牧野清

人), Major-General; Chief of the Land Surveying Office *b.* 1863 in Hiroshima. Sub-Lieutenant of Engineering, Dec. 1883; Lieutenant of—, Apr. 1887; Captain of—, Aug. 1891; Major of—, Oct. 1895; Lieutenant Colonel of —, Mar. 1901; Colonel of—, May 1904; Major-General, 1911. *Decorations:* 4th Order of the Sacred Treasure; 3rd Order of the Rising Sun; 4th Class of Golden Kite. *Address:* the Keelung Fortifications, Formosa.

Makino, Masaomi (牧野正臣), Lieutenant-Colonel of Cavalry, Commander of the 13th Regiment of Cavalry; *b.* 1872, Ibaraki prefecture. Sub-Lieutenant, Mar. 1894; Lieutenant, Apr. 1895; Captain, Oct. 1897; Major, Mar. 1904; Lieutenant-Colonel Apr. 1909. *Decorations:* 4th Order of the Rising Sun; 5th Class of the Golden Kite. *Address:* 13th Regiment of Cavalry, Narashino, Chiba-ken.

Makino, Motojiro (牧野元次郎), President of the Hypothec Debentures Company and of the Fudō Savings Bank; *b.* July, 1874 in Tokyo; 1st *s.* of Osamu Makino, a *samurai* of Tokyo; *m.* Mitsu, *sister* of Katsutaro Kobori. *Address:* No. 16, Nakanomachi, Azabu, Tokyo. *Tel.:* 2504 Shiba.

Makino, Nobuaki (牧野伸顯), Baron (cr. 1907); Minister of Foreign Affairs ex-Minister of Agri. and Com. (1911—12); *b.* Oct. 1861 in Kagoshima; 2nd *s.* of the late famous Toshimitsu Ōkubo and adopted by Kichinojō Makino, a *samurai* of Tokyo; *m.* Mine, *sister* of Viscount Yataro Mishima. *Educ.:* studied in Kaisei Gakko (government school) and Tokyo University; then in England and America. Chancellor of the Japanese Legation in London, 1879—1883; Secretary to the Privy Council, 1883; Councillor of the Bu-

reau of Legislation, 1886; Private Secretary to the then Premier Count Ito (the late Prince Ito), 1888; Governor of Fukui-ken, and then of Ibaraki-ken, 1891—1892; Vice-Minister of Education, 1893; Minister at Rome, 1897;

transferred to a similar post at Vienna, which he resigned in Mar. 1906 to take up post of Minister of Education; resigned the post, 1908; Privy Councillor, --1911; was granted the 1st Order of the Rising Sun as a war reward. *Recreation:* Music. *Address:* No. 763, Sendagayamachi, Toyotama-gun, Tokyo. *Club:* Tokyo Club. *Tel.:* 2910 Shiba.

Makino, Sadayasu (牧野貞寧), Viscount (cr. 1884); Member of the House of Peers; *b.* June, 1857; 1st *s.* of Sadanao Makino; *m.* Yoshi, *sister* to Viscount Tada-atsu Makino. *Educ.:* the Keiōgijuku; graduated from the Peers' School. M. H. P. since 1900; has been decorated with the 4th Order of the Rising Sun. *Address:* No. 1 of 24, Isarago-chō, Shiba-ku, Tokyō. *Tel.:* 2597 Shiba.

Makino, Shidzuo (牧野賤男), Lawyer; *b.* Feb. the 8th of Maiji (1857) in Niigata Prefecture 3rd *s.* of Shin Makino. *Educ.:* graduated from the Meiji Daigaku and the *Chūō Daigaku* (both the private law colleges), 1898. Passed the Examination for Bar and that of Bench 1898; received appointment as a Judge but declining it entered the bar, practicing at Tokyo; among the various criminal cases defended by him were the famous "Robert Miller Murder Case" and "the Dai Nippon Sugar Co. Scandal Case," etc.; was legal adviser to the "Prostitutes' Unrestricted Retirement Movement Case" initiated by the *Niroku Shimpō* (a daily paper). *Recreation:* reading. *Address:* (Residence) No. 38, Nichōmachi, Sitayaku, Tokyo; (Office) No. 6, Kitamakicho, Kyobashiku, Tokyo. *Tel.:* (Residence) 948 Shitaya; (Office) 2260 Kyōbashi.

Makino, Tadaatsu (牧野忠篤), Viscount (cr. 1884); Member of the House of Peers; *b.* Oct. 1870; 5th *s.* of Chūkyo Makino; *m.* Shige-ko, 3rd *d.* of Marquis Naohiro Nabeshima. M. H. P. since 1897; has been decorated with the 4th Order of merit. *Address:* No. 134, Kanasugi, Nippori, Kitatoshima-gun, Tokyo. *Tel.:* 1195 Shitaya.

Makise, Goichiro (牧瀬五郎), Councillor at the Educational Department; Prof. at the Central Military Preparatory School; *b.* Nov. 1866 in Sagaken; 1st *s.* of Noritada Makise, a *samurai* of Saga-ken; *m.* Kō, *sister* of Shidzuo Seki, a *samurai* of Hyogo-ken. *Educ.:* graduated from the College of Literature, Tokyo Imperial University. Councillor of the Educational De-

partment, and Private Secretary of the Educational Minister, Nov. 1893; and after serving as Prof. at the Yamaguchi High School, Principal of the Yamaguchi Middle School, was transferred to the present post; has been decorated with the 4th Order of Merit. *Publications:* the Ethics; text Book of Psychology; etc. *Address:* No. 1527, Araishuku, Iriarai-mura, Ebara-gun, Tokyo.

Makise, Saburō (牧瀬三郎), Engineer, and Director of the Industrial Experiment Office, Shidzuoka prefecture. *Address:* the Office, Ottemachi, Shidzuoka.

Magoshi, Kojiro (馬越孝次郎), (Doctor of Pharmacology), Chief of the Brewery Dept of the Dainihon Beer Co. *Address.*: No. 1796 Shimoshibuya, Shibuya-cho, Toyotama-gun, Tokyo fu. *Tel.*: 1858 Shiba.

Makoshi, Kyōhei (馬越恭平), President of the Dai Nippon Brewery Company; Auditor of the Southern Manchurian Railway Company; President of the Nippon Acetic Acid Company; Member of the Tokyo Chamber of Commerce; *b.* Oct. 1844 in Okayama-ken; 2nd *s.* of Gensen Makoshi; *m.* Kiku, 2nd *d.* of Hambei Kuranō. In 1873, he came up to Tokyo, and entered the Mitsui Products Company, and shortly after was appointed Manager of its Yokohama Branch; President of the Nippon Brewery Company, 1892; when, in 1905, the Company was amalgamated with the Sapporo and Osaka Beer Companies, under the name of the Dai Nippon Brewery Company; he was elected President, which position he still holds; once was elected Member of the House of Representatives for Okayama-ken; he is one of the leading businessmen of Tokyo; has been decorated with the 4th Order of the Rising Sun. *Clubs:* Nippon Club; Tokyo Club; Doki Club; etc. *Recreation:* *Cha-no-Yu* (Tea Ceremony). *Address:* No. 13, Nishikubosakuragawacho, Shiba, Tokyo. *Tel.:* 280 Shiba.

Mamada, Sōsuke (間々田惣助), Director of the Shimodate Commercial Bank; *b.* June 1867 in Ibaraki-ken; 1st *s.* of Sasuke Mamada; *m.* Fuji, 2nd *d.* of Jiemon Yanagita *Address:* Shimodate, Makabe-gun, Ibaraki-ken.

Mamia, Katsusaburo (間宮勝三郎), President of the Japan Fruit Wine Company. *Address:* the Company, 5 chome, Yokoamicho, Honjo,

Tokyo.

Mamiya, Yuzaemon (間宮勇左衛門), Director of the Yokohama Industrial Bank, and of the Yokohama Industrial Savings Bank; *b.* Dec. 1845 in Yamanashi-ken; brother of Tsuneemon Uchida, and adopted by Toku-uemon Mamiya; *m.* Saku, 1st *d.* of Rinzo Koike. *Address:* No. 9, 2 chome, Kumoicho, Yokohama. *Tel.:* 2109.

Manabe, Jūzō (眞鍋十藏), Judge, President of the Toyama District Court; was president of Kwantung Government Court. *Decoration:* 5th Order of Merit. *Address:* Toyama.

Mano, Bunji (眞野文二), *Kogakuhakushi;* Chief of the Technical School Affairs Bureau in the Educational Department; Prof. of the Engineering College at the Tokyo Imperial University (chair-mechanical Engineering); *b.* Nov. 1861 in Fukuoka-ken; 1st *s.* of Hajime Mano, a *samurai* of Fukuoka-ken; *m.* Taka-ko, *sister* of Masakata Tomizawa. *Educ.:* graduated from the Engineering College, Tokyo Imperial University, 1881; studied Mechanical Engineering at the Glasgow University; studied the practical side of the science at Armstrong Works. Assistant-Prof. at his alma mater, 1886; and then full Prof., 1890; *Kogakuhakushi*, 1891; Lecturer at the Tokyo Higher Commercial School, 1892; Patent Examiner of the Department of Agriculture and Commerce, 1897; sent to Paris on the occasion of the World's Fair, 1899; elevated to the present post in 1901, still retaining his professorship; has been decorated with the 3rd Order of Merit. *Address:* No. 33, Kamirokubancho, Kōjimachi, Tokyo. *Tel.:* 525 Bancho.

Mano, Hideo (眞野秀雄), Paymaster-Inspector; Chief of the Accountants' Bureau of the Port Arthur Naval Station; *b.* 1856. Staff-Paymaster, Dec. 1897; Fleet-Paymaster June 1898, Paymaster-Inspector, Jan. 1905. *Decorations:* 3rd Order of the Rising Sun; 4th Order of the Sacred Treasure; 4th Class of the Golden Kite. *Address:* the Port Arthur Naval Station.

Marui, Masatsugu (丸井政亞), Major-General on the second reserve. Took part in Russo-Japanese war as commander of the 20th Brigade of Infantry; landed at Takushan and fought at Hsiu-yen, Fenshui-ling, Shimu-chang, Liaoyang and Shaho; greatly distinguishing himself by the

battles fought by his brigade near Liao-yang and at San-Kuai-Shih-San where he was wounded. *Decorations*: Order of the R. S. in 2nd Rank and 3rd Class of Golden Kite. *Address:* Muromachi-Denizu-Sagaru, Kamikyoku, Kyoto.

Maruki, Riyo (丸木利陽), photographer, director of the Japan Dry-plate Mfg. Co.; *b.* the 4th *m.* of the 1st *y.* of Ansei (1854) in Fukui; *e. s.* of Sōjūro Takeuchi and was adopted into the Maruki family. Opened a photographic studio in 1880 and then despatched several of his disciples to Europe and America for the study of art; meanwhile his studio has gained a very high reputation and had the honour of photographing the late Emperor and Empress Dowager in 1887; among other distinguished personages who were photographed by him are T. M. the Emperor and Empress, other Imperial families, prince of Arther of Connaught of England, the Crown prince of Siam (now Emperor) and many other foreign Princes. *Address*: No. 18, Shinsakurada-cho, Shiba, Tokyo. *Tel.*: 461 Shimbashi.

Marumo, Naotoshi (丸毛直利), 1st Secretary to the Japanese Embassy at Rome; *b.* 9 Sept. 1863, Tokyo; 1st *s.* of Riken Marumo, a *samurai* of Tokyo. Entered the Foreign Office. 1883; translator, 1887; attaché in Paris, 1888; then in Rome in 1891; passed the Diplomatic Service Examination, 1897; 3rd Secretary of Legation, 1897; 2nd Secretary of Legation, 1901; in the Japanese Legation in St. Petersburg, 1902; then in Sweden and Norway, 1904; again at St. Petersburg, 1906; then in Madrid, 1907; 1st Secretary of Legation 1908; 1st Secretary of Embassy, 1910. *Decoration*: 4th Order of Merit. *Address*: the Japanese Embassy, Rome.

Maruyama, Banka (丸山晩霞), proper name Kensaku, aquarelliste or water-colour painter; *b.* 1872 at Nezumura, Ogatagun, Shinano-province; *m.* Kuniye 3rd *d.* of Toshizo Aibara, a *samurai* of Shinano. *Educ*: studied painting from Kinkichirō Honda, further in America. Proceeded to America for study in Oct. 1900 and returned home through Europe in February 1902; established Nihon water-colour society with Tōjiro Ōshita, and has 100 pupils; went to Europe again, 1912; is member of *Taiheiyo gakai* (painting society).

Publications: "women and taste," "key of horticulture," inspiration of the West. *Recreations*: vegetables of horticulture. *Address*: 14 Komagome Shinmei-cho, Hongo-ku, Tokyo.

Maruyama, Kumao (丸山熊男) Commissioner of Okayama-ken; *b.* Dec. 1865 in Nagano-ken; 1st *s.* of Midzusada Maruyama, a *samurai* of Nagano-ken; *m.* Naka, sister of Yōma Yamadera, a *samurai* of Nagano ken. *Educ.*: graduated from the College of law, Tokyo Imperial University, 1891. After serving as Prof. of the 2nd High School, Councillor of Miyazaki and Saitama prefectures, Commissioner of Shidzuoka-ken, was transferred to the present post in 1906; has been decorated with the 5th Order of Merit. *Address*: No. 272, Kōraku-in, Ukyō-machi, Okayama-shi.

Maruyama, Meisei (丸山名政), Lewyer; Member of the Tokyo City Council; *b.* Sept. 1858 in Shinano province; 1st *s.* of Motomasa Maruyama, a *samurai* of Shinano; *m.* Hana, 3rd *d.* of Chōjūro Nagano, a *samurai* of Saitama-ken. *Educ.*: studied Chinese Classics, English, Law. Entered the Department of Home Affairs, 1879; editor of several papers; lawyer, 1885; Member of the House of Representatives for Nagano-ken, 1892; Member of the Tokyo City Council, 1899; Deputy-Mayor of Tokyo, 1903. *Address*: No. 11, 3chōme, Kakigara-chō, Nihombashi, Tokyo. *Tel.*: 1870 Nihonbashi.

Maruyama, Michikazu (丸山通一), Prof. of the 1st High School; *b.* the 8th *m.* of the 2nd *y.* of Meiji (1869) in Ehime-ken; *s.* of the late Michimoto Maruyama, a physician. *Educ.*: graduated from the Deutsche Theologische Akademie in Tokyo. Missionary of the Allgemeiner Evangelisch-Protestantischer Missions verein; 1894; writer of the *Osaka Mainichi Shinbun* (a daily newspaper), 1896; Prof. of the Osaka Medical School, 1897; Prof. of the 5th High School, 1899; Prof. of the 2nd High School, 1900; present post since 1901. *Publications*: Deutsche Aussprache, Deutsches Reallesebuch, Auswahl deutscher Prosa und Poesie, etc. *Recreations*: walking, reading. *Address*: No. 12, Hara-machi, Koishikawa-ku, Tokyo. *Clubs*: Imperial Educational Society, Society for the Propagation of Romanized Japanese letters; Oriental Society; Deutsche Gesellschaft

für Natur- und Völker kunde Ostasiens; Japanisch-Deutscher Verein, etc.

Maruyama, Seizo, (丸山精三) Judge; President of the Nara District Court; *b.* Oct. 1855 in Nagano-ken; 2nd *s.* of Haruhisa Shiobara, and adopted by Kii Maruyama; *m.* Shidzuyo, 2nd *d.* of Kei Negishi, a *samurai* of Nagano-ken. Passed the Government Examination for Bench, 1887; after serving at several district courts, was finally transferred to the present post in Dec. 1905; has been decorated with the 4th Order of merit. *Address:* the Nara District Court, Nara-shi.

Maruyama, Sumitaro (丸山壽美太郎), Commander, instructor of the Naval Academy. *Address:* Edajima-mura, Aki-gun, Hiroshima-ken.

Masado, Hyonosuke (正戸豹之助), Engineer of the Central Meteorological Observatory. Has been decorated with the 4th Order of Merit. *Address:* 45, 5 chōme, Aoyama-Minami-chō, Akasaka, Tokyo.

Masaki, Katsujiro (正木勝次郎), Military Intendant; ex-Cheif of the Accountants' Bureau of the 1st Army Division; *b.* Oct. 1855 in Fukuoka-ken; 1st *s.* of Ei-ichi Masaki a *samurai* of Fukuoka; *m.* Tsuru, 1st *d.* of Tatsujirō Takeuchi, a *samurai* of Fukuoka-ken. Entered the Military Department, 1876; by gradual promotion, was raised to the present rank in Aug. 1909; has been decorated with the 4the Class of the Golden Kite and the 3rd Order of the Rising Sun in recognition of his services during the Russo-Japanese war. *Address:* No. 1363, Yoyoki, Yoyohata-mura, Toyotama-gun, Tokyo. *Tel.:* 2140 Banchō.

Masaki, Naohiko (正木直彦), Principal of the Tokyo Fine Arts School; *b.* Oct. 1862 in Osaka; 2nd *s.* of Rinsaku Masaki; *m.* Iku, 2nd *d.* of Gihi Wada, a *samurai* of Fukui-ken. *Educ.:* graduated from the College of Law, Tokyo Imperial University, 1892. Teacher at the Nara Middle School, 1893; Acting Principal of the Nara Normal School, 1895; Private Secretary to the Educational Minister, Feb. 1897; School Inspector, Oct. the same year, Prof. at the 1st High school as an additional post, 1898; then transferred to the present post; has been decorated with the 4th Order of Merit. *Address:* 24th of No. 4, Yarai-chō, Ushi-gome, Tokyo. *Tel.:* 953 Banchō.

Masamune Tadao (正宗忠夫),

nom de plume is Hakucho; *b.* the 3rd *m.* of 12th *y.* of Meiji (1879) in the province of Bizen. *Educ.*: graduated from the course of literature of the Tokyo Semmon Gakko. *Publications*: "Kōjin," Izukoe, "Hakucho Collection," "The setting sun," "Twilight," "Two families." *Address*: No. 75 Tenjin-cho, Ushigome, Tokyo.

Masamura Yoshitaro (正村義太郎), President of the Chūetsu Railway Co.; *b.* 1854 in Toyama prefecture; *e. s.* of Heibei Masamura; *m.* Kikui, 5th *d.* of Seijiro Kuchiki. Was director of several banks and companies in Toyama-ken. *Address*: Shimoseki, Imizugun, Toyamaken.

Masao, Tokichi (政尾藤吉), *Hōgaku-hakase*, adviser to the Siamese Government upon law; *b.* in Ehime-ken; *m.* Mitsu, adopted *d.* of Baron R. Kuki. *Educ.*: Michigan University. Was appointed present post since 1897 and helped the Siamese Government as member of the compiling committee of codes; granted a title of the highest Siamese peerage for his illustrious service. *Address*: Bangkok.

Masuda, Chujun (增田忠順), President of the Iruma Bank, Director of the Kawagoe Railway Company, and of the Saitama Agricultural and Commercial Bank; Auditor of the Tokorozawa Bank, and of the Kurosu Bank; Member of the Kawagoe Chamber of Commerce; *b.* Jan. 1849 in Saitama-ken; 1st *s.* of Taisui Masuda; *m.* Tsuya, 2nd *d.* of Ippei Yonekura. *Address*: Kashiwabara-mura, Irumagun, Saitama-ken.

Masuda, Giichi (増田義一), Member of the House of Representatives for Niigata-ken since 1912, Proprietor and Editor in Chief of the "Jitsugyono Nihon" (a commercial and industrial magazine); Director of the Jyōetsu Electric Company, and of the Nihon Telegraphic News Agency; Auditor of the Japan China Life Insurance Company; *b.* Oct. 1869 in Niigata-ken; 2nd *s.* of Seishirō Masuda; *m.* Namie, sister of Shidzuo Iwabashi, a *samurai* of Tokyo. *Educ.*: studied politics and economics at the Tokyo Semmon Gakko (the predecessor of the present Waseda University), graduating in 1893. Editor of the "Yomiuri Shimbun," one of the oldest and best known Tokyo dailies, 1895-1900; purchased the magazine "Jitsugyo no Nihon," then conducted by one of his friends, and inaugurated a

publishing business, 1900; as the result he has succeeded in making the magazine one of the most populer and widely read publications of the kind in Japan; "Fujin Sekai," (Womens' magazine) "Nihon Shonen," "Shōjo no Tomo," etc., are also being published under his direction. *Club: Kojunsha;* Nihon club; *Shunjū Kwai;* etc. *Recreation:* Reading. *Address:* No. 1, Kanasugi Shinhama-chō, Shiba, Tokyo. *Tel.:* 751 Shiba.

Masuda, Kahei (増田嘉平), President of the Chūo (Central) Store-house Company; Director of the 2nd Bank; Member of the Yokohama Chamber of Commerce; *b.* Aug. 1834 in Kanagawa-ken. *Address:* No. 28, 2 chōme, Oimatsu-chō, Yokahama.

Masuda, Masuzo (増田増蔵), Standing Director of the Yokohama Sugar Manufacturing Company; Standing Member of the Yokohama Chamber of Commerce; *b.* Aug 1863 in Kanagawa-ken; 1st *s.* of Kahei Masuda; *m.* Iku, 2nd *d.* of Seizaemon Hoshino. *Address:* No. 68, 4 chōme, Honchō, Yokohama. *Tel.:* 826.

Masuda, Reisaku (増田禮作), *Kōgakuhakushi*; B. Se. C. E. (Glasgow), railway-enterpriser; *b.* Dec. 1853 in Oita-ken; 1st *s.* of Hisanari Masuda, a *samurai* of Oita-ken; *m.* Teru, 1st *d.* of Masanori Tsutsumi, died, *m.* again *y.* sister of K. Mizumachi. *Educ:* studied Engineering in England by government order, 1876–1881. Entered the government service, May 1882; *Kōgakuhakushi*, Aug. 1891; engineer of the Department of Communications, Nov. 1893; chief eng. of R. B., 1896; has been decorated with 3rd Order of Merit. *Address:* No. 14, Reinanzaka, Akasaka, Tokyo. *Tel.:* 484 Shiba.

Masuda, shin-ichi (増田信一), Managing Director of the Masuda Bank, president of the Kansai Trust Co., Auditor of the Kinugawa Electric Co., Ltd.; *b.* Aug. 1881 in Awaji; 1st *s.* of Nobuyuki Masuda, a *samurai* of Ōsaka-fu; *m.* Kiku, 1st *d.* of Rokubei Fukuda. *Educ.:* studied at Keiōgijuku until 1905. Engaged in banking after his student life; proceeded to Europe for observing banking business. *Recreation:* billiard. *Address:* No. 18, 4 Chōme, Imahashi, Higashi-ku, Osaka. *Tel.:* 2266 Honkyoku. *Club:* Ōsaka club.

Masuda, Kanzaemon (益田勘左衛門), President of the Odawara Bank, Ltd. *Address:* O

dawara-machi, Ashigarashita-gun, Province of Sagami.

Masuda, Takashi (益田孝), Adviser to the Mitsui Company, and to the Formosan Sugar Manufacturing Company; *b.* Nov. 1847 in Tokyo; 1st *s.* of Takayoshi Masuda; *m. Ei*, sister of Tōji Tominaga, a *samurai*, of Tokyo. Started his business life at Yokohama; afterwards took an active part in the formation of the Senshu Kwaisha (predecessor of the Mitsui Co.), and became its vice-president; when the above Company was liquidated, he prevailed upon the members of the Mitsui family to inaugurate the Mitsui Bussan Kwaisha (Mitsui Products Co.), of which he was elected president; when the company was organised into a partnership he became managing director; in 1909, the organisation of Mitsui was remodelled, and he became the adviser to the new Co.; has been decorated with the 3rd Order of the Rising Sun. *Address:* No. 312, Kitashinagawa, Shinagawa, Ebara-gun, Tokyo. *Tel.:* 251 Shiba.

Masuda, Toru (増田通), Major-General; Commander of the 24th Brigade of Infantry; *b.* 1859, Nagano prefecture. Sub-Lieutenant, Dec. 1882; Lieutenant, May 1886; Captain, Nov. 1894; Major, Oct. 1900; Lieutenant Colonel, Nov. 1904; Colonel, Nov. 1907. *Decorations:* 3rd Order of the Rising Sun; 4th Class of the Golden Kite; Present post since Dec. 1912. *Address:* Kurume.

Masujima, Rokuichiro (増島六一郎), *Hogakuhakushi;* Lawyer; Barrister-at-Law (Middle Temple, London); Honorary Member of the New York State Bar Association, Albany, N.Y.; *b.* June 1857 in Hikone, Ōmi province; 2nd *s.* of Danuemon Masujima a *samurai* of Hikone clan, and adopted by Yohei Masujima; *m.* Iso, sister of Chin-ichirō Isahaya a *samurai* of Nagasaki. *Educ.:* graduated from the Tokyo University, 1879; studied at Middle Temple, London. Lecturer at the Tokyo University; once established a law school, and taught in it; *Hōgakuhakushi*, 1891. He is a very well known lawyer by both Japanese and foreigners. *Club:* Yokohama United Club; Royal Societies' Club, London; Tokyo Club; Nihon Club. *Recreations:* Riding; Travelling; Boating, etc. *Address:* No. 37, Kitahigakubo, Azabu, Tokyo. *Office:* Uchisaiwaicho, Kōjimachiku. *Tel.:* 189 Shiba, 137 Shimbashi

(office).

Masumoto, Kihei (升本喜兵衛), Managing Director of the Central Savings Bank; Representative Member of the Kamibishi Company, Brewer; *b.* Jan. 1849 in Tokyo; 3rd *s.* of Hyozō Matsumoto, and adopted by Kiraku Masumoto; *m.* Ei, 1st *d.* of his foster-father. *Address:* No. 4, Ageba-chō, Ushigome, Tokyo. *Tel.:* 624 Banchō.

Masuo, Kichitaro (益尾吉太郎), One of the highest taxpayers of Tottoriken; *b.* Feb. 1868 in Tottoriken; 1st *s.* of Naozō Masuo; *m.* Iseno, 1st *d.* of Jihei Masuo. *Address:* Yonako-machi, Seihaku-gun, Tottori-ken.

Masuya, Otozo (桝谷音三), Managing Director of the Shimonoseki Store-house Company. *Address:* Tōnambu, Shimonoseki, Yamaguchi prefecture.

Masuyama, Kumetaro (増山粂太郎), Director of the Katahama Bank; *b.* July 1871 in Shidzuoka-ken; 1st *s.* of Kōemon Masuyama; *m.* Mishi, 2nd *d.* of Rinzō Asada. *Address:* Katase-mura, Suntō-gun, Shidzuoka-ken.

Masuyama Masanobu (増山正信), President of the Osaka Municipal Momoyama Hospital; *b.* Apr. 1868 in Osaka; 1st *s.* of Masanao Masuyama, a *samurai* of Osaka; *m.* Namika, sister of Sōichi Yamamoto. *Educ.:* graduated from the Medical College of the Tokyo Imperial University. Is now teaching in the Osaka Higher Medical School *Address:* No. 20, 1 chōme, Hirano-machi, Higashi-ku, Osaka. *Tel.:* 1674 Honkyoku.

Mataga, Chisei (俣賀致正), Military Intendant; Director of the Senju Woollen Factory. *Decorations:* 3rd Order of Merit; 3rd Class of Golden Kite. *Address:* 670, 1 Chōme, Nakano, Nakano-machi, Toyotama-gun, Tokyo.

Matano, Taku (股野琢), President of the Imperial Museum; *b.* Aug. 1838 in Harima province; 1st *s.* of Kagekadzu Matano; *m.* Toshi, 2nd *d.* of Kyosai Matsuo, a *samurai* of Hyogo. *Educ.:* studied Chinese classics. Entered the Department of Home Affairs, 1889; and ultimately raised to present post; is specially famous for his knowledge of Chinese poetry. *Address:* No. 5, Nakano-machi, Akasaka, Tokyo. *Tel.:* 258 Chō Shimbashi.

Matoba, chu (的場中), *Kōgakuhakushi*, ex-Prof. at the Engineering College of the Tokyo Imperial University (Chair:—Mining and Metallurgy); *b.* 12 Oct. 1856, Mie

prefecture; 1st *s.* of Koku Matoba; *m.* Harue, 2nd *d.* of Kojuro Katō, of Mie-ken. *Educ.:* graduated from the Engineering College, 1882; studied mining engineering in Germany, 1889–1893. On his return home, was appointed Prof. at the Engineering College of the Tokyo Imperial University; *Kōgakuhakushi*, 1899; has been decorated with the 4th Order of Merit. *Address:* 12, Komagome Akebono-chō, Hongo, Tokyo.

Matsubara, Saburo (松原三郎), *Igakuhakushi;* Prof. at the Kanazawa Medical College. *Address:* the Kanazawa Med. College, Kanazawa-shi.

Matsuda, Fujimatsu (松田富士松), Managing Direcior of the Jōban Petroleum Oil Company. *Address:* Shimo-nakajima, Nagaoka, Niigata prefecture.

Matsuda, Genji (松田源治), lawer, Member of the House of Representatives for Ōita-ken; *b.* 4 Oct. 1875, Ōita prefecture; 2nd *s.* of Rokubei Matsuda; *m.* 1911 Hisako, 1st *d.* of Makitarō Takase. *Educ.:* graduated from Japan University (a private insitution), 1896. Passed the Higher Civil Service Examination and the Examination for Bench, 1897; after serving in several District Courts, and of Finance in addition elected M. H. R. for his native place, May 1908; in the Diet he belongs to the *Seiyukwai*, and is one of the principal speakers of the party. *Recreations:* reading, and walking. *Address:* 8 Surugadai Fukuro-machi, Kanda, Tokyo. *Tel.:* 2439 Honkyoku.

Matsuda, Kyosuke (松田協輔), Chief-Public Procurator of the Nagoya District Court; *b.* Aug. 1862 in Yamaguchi-ken; 1st *s.* of Gon-nosuke Matsuda; *m.* Matsuko, 2nd *d.* of Sakujiro Tani. Probationarly Public Proculator, 1883; passed the Examination for Bench, Procu- 1887; after serving as Public rator of the Hiroshima District Court, the Hiroshima Court of Appeal, the Saga District Court, the Nagoya Court of Appeal, the Sendai District Court, the Nagasaki Court of Appeal, and of the Fukuoka District Court, finally transferred to the present post in 1903; has been decorated with the 4th Order of Merit. *Address;* Official House, No. 13, 1 chōme, Takehira-chō, Higashi-ku, Nagoya.

Matsuda, Masahisa (松田正久), a Leader of *Seiyukwai*, Member of the House of Repre-

sentatives for Saga-ken, Min. of Justice; *b.* Apr. 1845 in Saga; 2nd *s.* of Tadashichi Yokoo, a *samurai* of Saga, and adopted by Yūshichi Matsuda; *m.* Shidzu, sister of Jinnosuke Samejima. *Educ.*: studied politics and law in France by government order. Served in the Military De-

partment; Instructor at the Kagoshima Higher Middle School; Councillor to the Department of Education; Chairman of the Nagasaki Prefectural Assembly; elected Member of the House of Representatives for the 1st session of the Diet, 1890; Minister of Finance, 1897; again elected Member of the House of Representatives, 1898; Minister of Education in the late Prince Ito's Cabinet, 1900; when the Katsura Cabinet collapsed, 1906, he became Minister of Justice, became a lawyer in 1898; under the Saionji Ministry, resigning in July 1908; once was the Chairman of the House of Representatives; has been decorated with the Grand Cordon of the Rising Sun; was minister of Justice again from Aug. 1911 to Dec. 1912, present post since Jan. 1913 *Address:* No. 15, Kōgai-machi, Azabu, Tokyo. *Tel.:* 737 Shiba.

Matsuda, Shimbei (松田新兵衛), Director of the Miyagi Commercial Bank, and of the Commercial Savings Bank, etc.; Member of the Sendai Chamber of Commerce; *b.* Dec. 1857 in Miyagi-ken; 7th *s.* of Seisaku Kikuta, and adopted by Shimbei Matsuda; *m.* Sada, 3rd *d.* of Inzō Sugano. *Address*: No. 58, 3 chōme, Ōmachi, Sendai.

Matsuda, Shozaburo (松田庄三郎), President of the 18th Bank; *b.* Jan. 1850 in Nagasaki; 1st *s.* of Katsugorō Matsuda; *m.* Tora, 1st *d.* of Nakajirō Naito. *Educ.*: studied Japanese Classics. *Club*: *Naigwai* Club. *Recreation*: Horticulture. *Address*: No. 5, Sakaya-machi, Nagasaki-shi.

Matsuda, Tadashi (松田 方), One of the highest taxpayers of Kumamoto prefecture; *b.* 3 Jan. 1874, Kumamoto prefecture; 1st *s.* of Taheiji Matsuda, a *Samurai* of Kumamoto; *m.* Misa, 1st *d.* of Kōzaburō

Shimoda, a *samurai* of Kumamoto. *Address:* Nodzumura, Yatsushiro-gun, Kumamoto prefecture.

Matsudaira, Chikanobu (松平親信), Viscount (cr. 1884); Member of the House of Peers; *b* Dec. 1875; 1st *s.* of Shinki Matsudaira; *m.* Takako, sister of Count Raiju Matsudaira. Has been decorated with the 4th Order of the Rising Sun. *Address:* No. 1, Kitamisujimachi, Asakusa, Tokyo. *Tel.:* 1015 Shitaya.

Matsudaira, Chokkei (松平直敬), Viscount; Member of the House of Peers; Sub-Lieutenant of Infantry; *b.* June 1870; 1st *s.* of Naoya Matsudaira; *m.* Tetsu-ko, sister of Viscount Seiken Hotta; has been decorated with the 4th Order of Merit. *Address:* 853, Sendagaya, Sendagaya-machi, Toyotama-gun, Tokyo.

Matsudaira, Chutei (松平忠禎), Viscount; Member of the House of Peers; Sub-Lieutenant of Infantry; *b.* May 1869; grand uncle of Viscount Senshō Mabe, and adopted by Baron Chūjo Matsudaira; *m.* Yuki-ko, *d.* of his foster father. *Educ.:* studied in the Peers' School. Has been decorated with the 4th Order of the Rising Sun. *Address:* No. 92, Hayashi-chō, Koishi-kawa, Tokyo.

Matsudaira, Jyosho (松平乘承), Viscount (cr. 1884); Member of the House of Peers; Director of the Japan Red Cross Society; *b.* Dec. 1851; 5th *s.* of Raizen Matsudaira, and adopted by Raichitsu Matsudaira. In the Civil trouble in 1877, he, together with the late Tsunetami Sano, and Tsune Ogyu, founded the *Hakuaisha* which is the forerunner of the present Japan Red Cross Society; ordered to proceed to Europe and attended the International Conference of the Red Cross Society as the Japanese representative, May 1887; returned home, Sept. 1888; elected Member of the House of Peers, July 1890; took part in the Japan China war; again elected M. H. P., July 1897; Director of the Japan Red Cross Society since 1901; M. H. P. for the third time, July 1904; has been decorated with the 2nd Order of the Rising Sun. *Address:* No. 4, 6 chōme, Fujimichō, Kōjimachi, Tokyo. *Tel.:* 473 Banchō.

Matsudaira, Komin (松平康民), Viscount; Member of the House of Peers; *b.* Aug. 1861; brother of Korin Matsudaira; *m.* Yaoko, sister of Count Naosuke Matsudaira. Has been decorated with the

4th Order of Merit. *Address:* No. 8, Tatsuoka-chō, Hongo, Tokyo. *Tel.:* 577 Shitaya.

Matsudaira, Koso (松平康荘), Marquis; Member of the House of Peers; *b.* Feb. 1867; 2nd *s.* of Marquis Shigeaki Matsudaira; *m.* Setsu-ko, adopted *d.* of Count Raiju Matsudaira. *Educ.:* studied in Germany and England, 1884-1890. M. H. P. since 1892; has been decorated with the 4th Order of Merit. *Address:* No. 35, Suidō-chō, Koishikawa, Tokyo. *Tel.:* 332 Chō Banchō.

Matsudaira, Masanao (松平正直), Baron (cr. 1900); Lord-in-waiting of the Kinkei Hall; Privy Councillor, Direcror of the Japan Red Cross Society; *b.* Feb. 1844 at Fukui; 2nd *s.* of 1844 at Fukui; 2nd *s.* of Masayasu Matsudaira, a *samurai* of Fukui clan; *m.* Sumako, 1st *d.* of Kan Ogasawara, a *samurai* of Fukui. Governor of Miyagi-ken, Kumamoto-ken and several other prefectures; held twice the post of Vice-Minister of Home Affairs; represented Japan at the St. Louis Exposition as Vice-Chairman; Member of the House of Peers, 1898-1910; Privy Councillor since Oct. 1910; has been decorated with the 1st Order of Merit, *Address:* No. 4, 4 chōme. Omotemachi, Akasaka, Tokyo. *Tel.:* 139 Shimbashi.

Matsudaira, Naohira (松平直平), Viscount (cr. 1884); Member of the House of Peers; Auditor of the Oriental Colonization Company; *b.* May 1889; brother of Count Naosuke Matsudaira, and adopted by Naomi Matsudaira; *m.* Kō-ko, 3rd *d.* of Count Ujitomo Toda. M. H. P. since July 1897; has been decorated with the 4th Order of Merit. *Address:* No. 21, 2 chōme, Ichigaya Kaga-chō, Ushigome, Tokyo. *Tel.:* 734 Banchō.

Matsudaira, Naonori (松平直徳), Viscount (cr. 1884); Member of the House of Peers; *b.* 23rd July 1869; 1st *s.* of Yoshinori Matsudaira, and adopted by Naomasa Matsudaira; *m.* Sei-kó, adopted sister to Viscount Norinaga Matsudaira. Has been elected M. H.P. for the second time; was decorated with the 4th Order of Merit. *Address:* 48 Takanawa Kitamachi, Shiba, Tokyo. *Tel.:* 1126 Shiba.

Matsudaira, Raiju (松平頼壽), Count; ex-Mem. of the House of Peers; *b.* Dec. 1874; 8th *s.* of Count Yorisato Matsudaira; *m.* Aki-ko, aunt of Marquis Kokujun Tokugawa. *Educ.:* studied in the Peers' School; graduated from the

Law College of Waseda University. *Address:* No. 1, Ichōme, Motomachi, Hongo, Tokyo. *Tel.:* 784 Shitaya.

Matsudaira, Yoshiro (松平良郎), Prof. at the Hiroshima Higher Normal School. *Address:* the Hiroshima Higher Normal School, Hiroshimashi.

Matsuhara, Kcichi (松原行一), Prof. (of Chemistry) at the College of Science, Tokyo Imperial University; *b.* May 1872 at Nagoya; *s.* of Yasoichi Matsuhara; *m.* Fumi Omuro. *Educ.:* graduated from the College of Science, Tokyo Imperial University, 1896; Victoria University of Manchester, 1903-1905; University of Berlin, 1905-1906. Assistant-Prof. of his alma mater, 1899-1909; and then full Prof., since May, 1909. *Address:* No. 16, Akebonochō, Hongo, Tokyo.

Matsuhara, Yoshitarō (松原芳太郎), one of the highest taxpayers of Gifu-ken; Director of the Nōbi Agricultural and Industrial Bank, of the Ōgaki Bank; *b.* Dec. 1861 in Gifu-ken; 1st *s.* of Kitarō Matsuhara; *m.* Tane, sister of Ikusuke Takaki. *Address:* Hongō-mura, Ibi-gun, Gifu-ken

Matsui, Hirokichi (松井廣吉), writer, Chief of the Taiheiyō News Agency, *nom de plume*, "*Hakuken*" *b.* 1866, Muramatsu-machi, Niigata prefecture; *s.* of Masatsune Matsui. *Educ.:* the Meiji Hōritsu Gakko (a private law institution and is the predecessor of the present Meiji College). Has been an editor to several newspapers. *Publications:* the Japanese History, etc. *Address:* 31 Maruyama-shimmachi, Hongō, Tokyo. *Club:* Sakurada Club.

Matsui, Kanji (松井簡治), Prof. at the Tokyo Higher Normal School; *b.* May, 1863 in Chiba-ken; 2nd *s.* of Kumpo Miyauchi, and adopted by Kiyoshi Matsui, a *samurai*; *m.* Yasu, 1st *d.* of Yoshihisa Matsui *Educ.:* graduated from the College of Literature, Tokyo Imperial University, 1890. Prof. at the Peers' School, 1892; Lecturer at the Tokyo Higher Normal School, 1899; and then Prof., 1901; decorated with the 5th Order of Merit. *Address:* No. 2, Sekiguchi-Komai-chō, Koishikawa, Tokyo.

Matsui, Keishirō (松井慶四郎), Vice-Minister of foreign affairs since January 1913; *b.* Mar. 1868 in Osaka; 2nd *s.* of Yasuzō Matsui; *m.* Teru, sister of Shigezō Imamura. *Educ.:* graduated from the College of Law, Tokyo Imperial University, 1889. Once

served as Secretary of the Legation and Councillor of the Foreign Office, and was appointed the counsellor of the Japanese Embassy at Washington in Mar. 1906; has been decorated with the 2nd Order of Merit. *Addrsss:* O. R. Kasumigaseki, Kōjimachi-ku. Tokyo. *Tel.:* 84 Shiba.

Matsui, Kuranosuke (松井庫之助), Colonel of Engineering, Instructor of the Military Eng. and Artillery Academy, Member of the Military Technical Committee; *b.* 1869 in Akita-ken. Sub-Lieut., July 1888; Lieut., Nov. 1891; Captain, Dec. 1894; Major, Oct. 1900; Lieut. Colonel, Nov. 1904; Colonel, Dec. 1908. *Decorations*: 4th Order of S. T., 3rd Order of R. S., 4th Class of Golden Kite. *Address*: No. 70 Yocho-machi, Ushigome-ku, Tokyo.

Matsui, Shigeru (松井茂), *Hōgakuhakushi*, Governor of Aichi Prefecture. Was Governor of Shizuoka prefecture; then present past since Mar. 1913. *Address*: Official Residence, Minami Takehira-cho, Naka-ku, Nagoya.

Matsui, Shirō (松井四郎), Procurator of the Formosan Government; Chief Procurator of the Taihoku District Court; *b.* Jan. 1866 in Chiba-ken; 4th *s.* of Toshitsune Fukuda, a *samurai* of Chiba, and was adopted by Yoshi Matsui; *m.* Yae, 5th *d.* of Morinari Fujieda, a *samurai* of Nara. *Address:* Official Residence, No. 29, 6 chōme, Shoin-machi, Taihoku, Formosa.

Matsui, Sumako (松井須磨子), Masako Kobayashi by *p. m.*, Actress; *b.* matsushiro Shinano in 1889. *Educ.*: a high girls school. Joined Dr. Tsubouchi's Bungei Kyokai, which is an institution for the practice of Western dramas, since May 1909; often played as heroine of notable dramas. *Address*: c/o Shimoyama, 19 Yochomachi, Ushigomeku, Tokyo.

Matsui, Toshiyuki (松井敏之), Baron (cr. 1892); one of the highest taxpayers of Kumamoto-ken; *b.* Sept. 1865 in Kumamoto; 1st *s.* of Mitsuyuki Matsui, a *samurai* of Kumamoto clan; *m.* Yayo, 2nd *d.* of Eijirō Mizufuchi, a *samurai* of Kumamoto. *Address:* Matsutaka-mura, Yatsushiro-gun, Kumamoto-ken.

Matsui, Yasusaburo (松井安三郎), Prof. at the Peers' School; *b.* Dec. 1865 in Hokkaidō; 3rd *s.* of Chikanaga Suzuki, a *samurai* of Hokkaidō, and adopted by Kiyokage Matsui; *m.* Asa, 2nd *d.* of his foster-father. *Address:* Official Residence at the

Peers' School, Takata-mura, Kitatoshima-gun, Tokyo.

Matsuishi, Yasuji (松石安治), Major-General; ex-Chief of the 1st Section of the General Staff Office; *b.* May 1859 in Fukuoka-ken; 4th *s.* of Hyozō Matsuishi; *m.* Naka, 1st *d.* of Kane Kawa-ai. *Educ.:* graduated from the Military Academy. Sub-Lieutenant of Infantry, Dec. 1883; Lieutenant of —, Apr. 1887; Captain of —, Nov. 1893; Major of —, Nov. 1895; Lieutenant Colonel of —, Apr. 1901; Colonel of —, Nov. 1903; Major-General, Nov. 1907; took part in both Japan-China and Russo-Japanese wars and was decorated with the 3rd Order of the Rising Sun and the 3rd Class of the Golden Kite in recognition of his services during the late war; last post since May 1908. *Address:* No. 65, 1 chome, Kobinata-daimachi, Koishikawa, Tokyo. *Tel.:* 733 Banchō.

Matsukata, Gorō (松方五郎), Managing Director of the Tokyo Steel Works Co., President of the Tokyo Gas and Industrial Co., Dir. of the Tōkai Life Ins. Co., the Formosan Red Sugar Co., the Oriental Sugar Manufacturing Co., Auditor of the Ujikawa Electric Co.; holder of 6th Order of Merit; *b.* Apr. 1871; 5th *s.* of Marquis Masayoshi Matsukata; *m.* Kame, 2nd *d.* of Chūjiro Shibukawa. *Educ.:* graduated from the College of Law, Tokyo Imperial University, 1896; studied in England and Germany, 1897—1901. *Clubs:* Tokyo Club, Nippon Club Kōjunsha. *Address:* No. 12, Nishikubo, Sakuragawa-chō, Shiba-ku, Tokyo.

Matsukata, Iwao (松方巖), Vice-President of the 15th Bank; Director of the *Teiyu* Bank; Special Member of the Tokyo Chamber of Commerce; *b.* Apr. 1862; 1st *s.* of Marquis Masayoshi Matsukata; *m.* Yasu, aunt of Baron Tachikichi Nagayo. Once was a Diplomatic Probationer. *Address:* No. 4, 2 chōme Minami Sakumachō, Shiba, Tokyo. *Tel.:* 311 Shiba.

Matsukata, Kojiro (松方幸次郎), President of the Kawasaki Ship building Yard, of the Kobe Gas Co., and the Kobe *Shimbun* (a daily paper); Auditor of the Imperial Marine Products Company, the Nada Commercial Bank, and of the Tōa Cement Company; Director of the Minomo Arima Railway Company, etc.; Chairman of the Kōbe Chamber of Commerce; *b.* Dec. 1865; 3rd *s.* of Marquis

Masayoshi Matsukata; *m.* Yoshi-ko, sister of Viscount Takateru Kuki. *Educ.:* graduated from the Peers' School. Elected member of the H. R., 1912 for Kōbe. *Address:* No. 15, 4chōme, Yamamoto-dori, Kobe. *Tel.:* 699.

Matsukata Otohiko (松方乙彦), standing director of the Japan Oil Co., director of the Hoshi pharmacy Co., of the Niigata Iron Works, auditor of the Tokiwa Co.; *b.* the 1st *m.* of the 13th *y.* of Meiji (1880) in Tokyo; 6th *s.* of Marquis Masayoshi Matsukata. *Educ.*: studied at Gakushūin (peers' school), Harvard University. Established the Japan Oil Co. since his return home, and became its standing director. *Address*: No. 61 Nagasaka-cho, Azabu-ku, Tokyo. *Tel.*: 3123 Shiba.

Matsukata, Masayoshi (松方正義), Marquis (Count, cr. 1884; promoted to present rank in 1905); Privy Councillor; ex-President of the Japan Red Cross Society; *b.* Feb. 1835 in Kagoshima; 4th *s.* of Yenzo Matsukata, a *samurai* of Kagoshima; *m.* Masako, 1st *d.* of Sadayu Kawakami, a *samurai* of Kagoshima. Is one of the "elderstatesmen"; entered the Treasury Dep't soon after the commencement of the present era of Meiji, and in 1881 when the Minister of Finance Count Okuma resigned, he succeeded him as Vice-Minister, filling the post for more than ten years; founded the Bank of Japan and did much in restoring the credit of papar money which had fallen below par in consequence of excessive issues

during the civil troubles, 1877; elected Member of the House of Peers, 1890; in 1891, he undertook the task of forming a Cabinet and became the Premier with additional duty as Minister of Finance, but the Ministry fell the following year unable to withstand the united attacks of the Liberals and the Progressives; Lord-in-Waiting of the Kinkei Hall, 1892; was again Minister of Finance on the occassion of the Japan-China war, but soon after he was obliged to

resign his post in consequence of differences of opinion with the late Prince Ito, then Premier; His second Ministry, 1896-1897, was made memorable by the establishment of the gold standard system and also for the *entente* with the Progressives, but this came abruptly to an end, and was followed by the collapse of the Cabinet; was Financial Minister in the Yamagata Ministry that followed 1898-1900; a Privy Councillor since July 1903; in 1902 he travelled through Europe and America and on the death of Count Sano, President of the Japan Red Cross Society, in 1903, he was appointed as his successor, and still holds the post; has been decorated with the Order of the Chrysanthemum and promoted to the rank of Marquis in recognition of his meritorious services during the late war. *Address:* No. 28, 1 chōme, Mita, Shiba, Tokyo. *Tel.:* 41 Shiba.

Matsukata, Shōsaku (松方正作), ex-Envoy Extraordinary and Minister Plenipotentiary; *b.* Nov. 1863 in Tokyo; 2nd *s.* of Marquis Masayoshi Matsukata; *m.* Shige-ki, sister to Baron Koyata Iwasaki. *Educ.:* studied at Brussels University at official expense, finishing in 1888. Then became Chancellor in the Japanese Legation at Paris and other places; Diplomatic Probationer, 1893; 3rd Secretary of the Japanese Legation at Amsterdam and Paris, 1895; Private Secretary to the Minister of Agriculture and Commerce, 1897; 2nd Secretary in London, 1898; promoted to be 1st Secretary, the same year at the same plac; Secretary of the Foreign Office, 1902; has been decorated with the 4th Order of Merit. *Address:* No. 1, Takeya-cho, Azabu, Tokyo. *Tel.:* 245 Shiba.

Matsukawa, Toshitane (松川敏胤), Lieut.-General; Commander of the 10th Army Division; *b.* Nov. 1859 in Miyagi-ken; 1st *s.* of Yasusuke Matsukawa, a *samurai* of Miyagi-ken; *m.* Tatsu, 1st *d.* of Keichoku Kataoka, a *samurai* of Tokyo. Sub-Lieutenant of Infantry, Dec. 1882; Lieutenant of —, May 1886; Captain of —, Feb. 1890; Major of —, Apr. 1895; Lieutenant Colonel of —, Feb. 1899; Colonel, Nov. 1901; Major-General, Jan. 1905; once was Military Attaché at the Japanese Legation in Berlin; took part in both the Japan-China and the Russo-Japanese Wars, and has been decorated with the 2nd Class of the Golden Kite

for his services. Was Commander of the 6th Brigade of Infantry; present rank, 1911. *Address:* Himeji.

Matsuki Kan-ichiro (松木幹一郎) Chief of the Electric Bureau of the Tokyo city office; *b.* Feb. 1872 in Ehime-Ken; 1st *s.* of Sobei Matsuki; *m.* Shidzue, 1st *d.* of Isuke Tanimura, a *samurai* of Yamaguchi-Ken. *Educ.:* graduated from the College of Law of the Tokyo Imperial University, 1896. Once held the post of Commissioner of the Department of Communications, Secretary of the same Office then Head of a 1st Class Post Office, Director of the Railway Board, etc., attended the 6th International Postal Conference held in Rome; ordered to proceed to Europe and America, Feb. 1906; has been granted the 4th Order of Merit; appointed present post, when the municipalization of Tokyo Railway was realized in 1911. *Address:* No. 19, Minami-koga-cho, Surugadai, Kanda-ku, Tokyo. *Tel.:* 1030 Honkyoku.

Matsuki, Munetaka (松木宗隆), Count (cr. 1884), Member of the House of Peers; *b.* June 1868; 4th *s.* of Muneari Matsuki. *Educ.:* Peers' School; Meiji Law School (forerunner of the present Meiji University, a private institution). Has been decorated with the 4th Order of Merit. *Address:* No. 6, 1chome, Hirakawa-cho, Kojimachi-ku, Tokyo.

Matsuki, Shigetoshi (松木茂俊). Governor of Tainan-cho. *Decoration:* 5th Order of Merit. *Address:* Official House, *Kō* 38, Tainan-shi, Formosa.

Matsuki, Teisaburo (松木鼎三郎), manager of the Kobe branch of the Mitsubishi Firm; *b.* 1868 in Ehime-ken; *m.* Fumiko. *Educ.:* graduated from the College of Law of the Tokyo Imp. Univ. Entered the Mitsubishi Firm immediately after graduation and after serving at its various branches was promoted to the present post. *Recreations:* reading, music, athletic exercises. *Address:* No. 115, 4chome, Yamamoto-dōri, Kobe. *Tel:* 313.

Matsumae, Masayoshi (松前正義), Colonel of Infantry, Commander of the 48th Regiment of Infantry; *b.* 1866, Kumamoto prefecture. Sub-Lieutenant, July 1887; Lieutenant, Dec. 1891; Captain, May 1897; Major, June 1903; Lieutenant Colonel, April, 1907; then Colonel. *Decorations:* 4th Class of the Rising Sun; 3rd Order of the Golden Kite. *Address:* the 48th Regiment of Infantry, Kurume.

Matsumaru, Matsusaburo (松丸松三郎), Lieutenant-Colonel of Artillery, Commander of the Ting Hai Bay Fortifications, and of the Ting Hai Bay Heavy Artillery Battalion; *b.* 1864. Sub-Lieutenant, July 1887; Lieutenant, Nov. 1891; Captain, Sept. 1895; Major, Jan. 1902; Lieutenant Colonel, Aug. 1905. *Decorations:* 3rd Order of the Rising Sun; 4th Class of the Golden Kite. *Address:* Headquarters of theTing Hai Bay Fortifications, Chōsen.

Matsumoto, Arinobu (松本有信), Rear-Admiral on the reserve; *b.* Jan. 1860 in Kanazawa; 1st *s.* of Ryūan Matsumoto, a *samurai* of Kanazawa clan; *m.* Fumi, 2nd *d.* of Vice-Admiral Shinken Sakamoto. *Educ.:* graduated from the Naval Academy, 1879. Lieutenant, 1886; took part in the Japan-China War, 1894–1895; Lieutenant Commander, 1895; Captain, 1900; in the Russo-Japanese War he was Commander of the armoured cruiser *Yakumo*, and at the end of the War was decorated with the 3rd Class of the Golden Kite and the 3rd Order of the Rising Sun in recognition of his services to the Empire; after the restoration of peace, was appointed Chief of the General Staff of the Maidzuru Naval Station; afterwards placed on the reserve. *Address:* 60th of Nakanomaru, No. 3, Yaraichō, Ushigome, Tokyo. *Tel.:* 2435 Banchō.

Matsumoto, Bunzaburo (松本文三郎), *Bungakuhakushi;* Dean and Prof. of the College of Literature, Kyoto Imperial University; *b.* May, 1869 in Kanazawa, Kaga Province; 3rd *s.* of Joshin Matsumoto, a *samurai* of Kanazawa; *m.* Yato, sister of Chise Igarashi. *Educ.:* graduated from the College of Literature of the Tokyo Imperial University, 1893; studied Epistemology and Metaphysics in the University Hall; studied Hindoo-Philosophy at the University of Berlin, Germany, by government order, 1900—1902. *Bungakuhakushi*, Mar. 1899; Lecturer at the TokyoSemmongakko (the predecessor of the present Waseda University), 1894; Prof. at the 1st High School, 1900; Prof. at the College of Literature of the Kyoto Imperial University, since 1905; its Dean, since 1908 *Publications:* Principles of Epistemology; History of Chinese Philosophy; Religion and Education; Religion and Philosophy; Things about India; *Gokuraku-Jodo-Ron* (on Paradise); etc. *Address:* No. 2 Jōdoji-machi Kamikyoku, Kyoto. *Tel.:*

2850 Kyoto.

Matsumoto, Chūjiro (松本忠次郎), Member of the Tokyo Chamber of Commerce; Auditor of the Otaru Timber Company; Director of the Tokyo Steel Manufacturing Office; *b.* Mar. 1856 in Kanagawa-ken; 3rd *s.* of Chōzaemon Inomata, and adopted by Chūjirō Matsumoto; *m.* Take, 1st *d.* of his foster-father. *Address:* No. 7, Kadzuya-chō, Fukagawa, Tokyo. *Tel.:* 939 Chō Naniwa.

Matsumoto, Fūko (松本楓湖), painter; *b.* 14 Sept. 1840 Ibaraki-ken; 4th *s.* of Sōan Matsumoto, a doctor; *m.* Hisa, 1st *d.* of Sangorō Nakamura, of Kanagawa. Early came up to Tokyo, and studied painting under several famous artists. *Address:* 31, 2 Chōme, Kayachō, Asakusa, Tokyo.

Matsumoto, Genshichi (松本源七), engineering contractor; *b.* Jan. 1853 in Hyogo-ken; 1st *s.* of Gembei Matsumoto; *m.* Kino. *Address:* No. 3, 1 Chome, Minami-Sakasegawa, Kobe. *Tel.:* 792 Cho.

Matsumoto, Gentaro (松本源太郎), Prof. at the Peers' School; Head of the Womens' Section of the same institution; *b.* Mar. 1859 in Fukui-ken; 1st *s.* of Bansui Matsumoto, a *samurai* of Fukui-ken; *m.* Ai, sister of Kenzō Iwahara, a *samurai* of Ishikawa-ken. *Educ.:* graduated from the College of Literature of the Tokyo Imperial University. Has been decorated with the 4th Order of Merit. *Address:* No. 6, 1 chōme, Nagata – machi, Kōjimachi, Tokyo.

Matsumoto, Giichiro (松本義一郎), Managing Director of the Kakegawa Bank; *b.* Aug. 1877 in Shidzuoka-ken, 3rd *s.* of Gengorō Kuroda, and adopted by Bunji Matsumoto; *m.* Shige, adopted sister to Eiji Matsumoto. *Educ.:* graduated from the Keiogijuku College, 1899. *Address:* Kakegawa-machi, Ogasa-gun, Shidzuoka-ken.

Matsumoto, Gokichi (松本剛吉), ex-Member of the House of Representatives; Representative Member of the Ōsawa Gold Mine Company; Director of the Tokyo Railway Company; and of the Keihin Bank; *b.* Aug. 1862 in Hyōgo-ken; 4th *s.* of Genzaemon Imai, a *samurai* of Hyōgo-ken, and adopted by jūbei Matsumoto; *m.* Kyō, adopted *d.* of Genshiku Tsuchiya. *Educ.:* studied Chinese classics. Once served as Private Secretary to the Minister of Communications, the same to the Financial Minister, etc.; has been decorated with the

4th Order of the Rising Sun. *Address:* No. 75, Hitotsugichō, Akasaka, Tokyo. *Tel.:* 3083 Shimbashi.

Matsumoto, Ikuro (松本郁朗), Judge of the Court of Administrative Litigation; *b.* Dec. 1866 in Tokyo; 1st *s.* of Taijirō Mori, and adopted by a certain Matsumoto; *m.* Rucie (Rushū), sister of Kageaki Ueno, a *samurai* of Tokyo. *Educ.:* graduated from the Tokyo Foreign Language School and the *Doitsu Kyokwai Semmon Gakko* (German Association School). Passed the Higher Civil Service Examination; entered the Department of Agriculture and Commerce; after serving as Councillor of several prefectures, and Commissioner of several Departments, was transferred to present post; has been decorated with the 5th Order of Merit. *Address:* No. 29, shirogane-chō, Ushigome, Tokyo.

Matsumoto, Jui (松本重威), Section Chief of the Monopoly Bureau; *b.* Aug. 1873 in Fukushima-ken; 1st *s.* of Jūi Matsumoto, a *samurai* of Fukushima; *m.* Toyo, sister of Midzutaka Ōkoshi. *Educ.:* graduated from the College of law, Tokyo Imperial University 1898. Passed the Higher Civil Service Examination, 1898; visited Europe, 1899-1901; Once was Secretary to the Financial Department. *Address:* No. 346, Sendagaya, Sendagaya-machi, Toyotama-gun, Tokio. *Tel.:* 2892 Shiba.

Matsumoto, Kametaro (松本龜太郎), President of the Takasago Bank; *b.* Mar. 1860 in Hyōgo-ken; 1st *s.* of Mokubei Matsumoto; *m.* Masa, adopted sister of Tanekichi Shimazawa. *Address:* Takasago-mura, Kako-gun, Hyōgo-ken.

Matsumoto, Kanae (松本鼎), Major-General; Commander of the 1st Brigade of Field Artillery; *b.* Jan. 1856 in Shimane-ken; 1st *s.* of Reijirō Matsumoto, a *samurai* of Shimane-ken; *m.* Tei, 1st *d.* of his uncle, of the name of Miki. *Educ.:* graduated from the Military Academy. Sub-Lieutenant, Feb. 1879; Lieutenant of Artillery, Feb. 1883; Captain of —, Oct. 1887; Major of —, Aug. 1894; Lieutenant Colonel of —, Oct. 1899; Colonel of —, Nov. 1902; Major-General, Nov. 1907; took part in the Russo-Japanese War as Commander of the Artillery of the 1st Army, and after the end of war, was rewarded with 3rd Order of the Rising Sun

and the 3rd Class of the Golden Kite in recognition of his services. *Address:* Headquarters of the 1st Brigade of the Field Artillery, Tokyo.

Matsumoto, Koshiro (松本幸四郎), actor, *proper name*: Kinshiro Fujima; *e. s.* of Kanyemon Fujima, famous tutor of Odori (Japanese dance); *b.* May 1870 in Kuwana, Miye-ken; *m.* Suzu, *d.* of Kichijun Aoki. Became pupil of Danjūro Ichikawa, the 9th Ichikawa; succeeded the famous actor family Kōshiro Matsumoto in 1911; member of the Tokyo Actors' Union. *Address*: 11 Nichome, Hamacho, Nihonbashi-ku, Tokyo. *Tel.*: 541 Naniwa.

Matsumoto, Kyi (松本教意), Procurator, chief procurator of the Kagoshima District Court; *b.* 16 Jan. 1855, Aichi prefecture; 1st *s.* of Otohachi Matsumoto; *m.* Toku, 1st *d.* of Kurōbei Chiga, a *samurai* of Aichi prefecture. Passed the Examination for Bench, 1887; Judge of the Kōchi and Nagasaki District Courts; Procurator, 1896, Procurator of the Miyagi Court of Appeal; Chief Procurator of the Akita District Court; then present post since 1904. *Decoration:* 4th Order of Merit. *Address:* The Kagoshima District Court.

Matsumoto, Magouemon (松本孫右衛門), President of the Mitsuboshi Coal Co.; Auditor of the Akai Railway Company; brewer; *b.* Jan. 1873 in Fukushima-ken; 1st *s.* of Senzō Matsumoto, a *samurai* of Fukushima-ken; *m.* Kisa, 2nd *d.* of Kichigorō Izawa. Once elected Member of the House of Representatives; has been decorated with the 4th Order of the Rising Sun. *Address:* No. 12, Yanaka Shimidzu-cho, Shitaya, Tokyo. *Tel.:* 1036 Shitaya.

Matsumoto, Matataro (松本亦太郎), *Bungakuhakushi;* Doctor of Philosophy (Yale University); Prof. at the College of Literature of the Kyoto Imperial University; Principal of the Kyoto Municipal Painting School and Kyoto Municipal Fine Arts and Technical School; *b.* Sept. 1865 in Kōtsuke province; 2nd *s.* of Tasuku Iino, a *samurai* of Takasaki clan, Kōtsuke, and adopted by Kanjirō Matsumoto; *m.* Ren, 4th *d.* of Shichisaburō Sakamoto, a *samurai* of Kanagawa-ken. *Educ.:* graduated from the College of Literature of the Tokyo Imperial University, 1893; studied psychology in the University Hall; studied Experimental Psychology in the Yale University, U. S. A., 1896-1898; studied Psycho-

logy and Physiology in Leipzig University, Germany, by the order of the Educational Department, 1898-1900. Assistant in the Yale University; Prof. of the Tokyo Higher Normal School and Tokyo Female Higher Normal School; Lecturer at the College of Literature of the Tokyo Imperial University, at Waseda University, and at the Japan Women's University; Prof. of the College of Literature of the Kyoto Imperial University, since July, 1906; while abroad, he made an inspection tour through England, Germany, France, Italy, Greece, Belgium, Austria, etc. *Publications:* Researches on Acoustic Space (written in English); On the Hour of Action of Body and Mind; etc. *Recreations:* Travelling; Fine Arts. *Address:* Opposite side of the North gate of the Kyoto Imp. Univ., Yoshida-machi, suburb of Kyoto.

Matsumoto, Ryoshichi (松本良七), Director of Oriental Ink Manufacturing Co. *Address:* Homminato-chō, Kyōbashi, Tokyo.

Matsumoto, Ryotaro (松本良太郎), President of the Nippon Kōgyō Kabushiki Kwaisha (the Japan Exploitation Company), Hokkaidō. *Address:* Tosabori-uramachi, Nishi-ku, Osaka.

Matsumoto, Saburo (松本三郎), Surgeon Major-Gen. on the reserve; xe-Officer of the Sanitary Department of the Military Office; *b.* Nov. 1861 in Mino province; 1st *s.* of Keifuku Matsumoto, a *samurai* of Mino province; *m.* Chiyo, sister of Sainosuke Yogo, a *samurai* of Tokyo. *Educ.:* studied in the Tokyo Foreign Language School and the Medical College of the Tokyo Imperial University. Surgeon Second Lieutenant, Feb. 1884; — Lieutenant, Apr. 1887; — Captain, Dec. 1889; — Major, Mar. 1897; — Lieutenant-Colonel, Dec. 1899; was decorated by the President of France with the Legion de Notre in recognition of his services during the Boxer Trouble, 1900; Surgeon Colonel, Dec. 1903; Surgeon Inspector Major General, Nov. 1907; took part in both the Japan-China and the Russo-Japanese wars; has been decorated with the 2nd Order of the Sacred Treasure and the 5th Class of the Golden Kite. *Address:* No. 552, Ochiai, Toyotama-gun, Tokyo.

Matsumoto, Seisuke (松本清助), Director of the Hiroshima Water-power Electric Company; Auditor of the Hiroshima Bank; *b.* Nov.

1849 in Hiroshima-ken; 1st *s.* of Chūbei Sasaki, and adopted by Mambei Matsumoto; *m.* Shima, 1st *d.* of his foster-father. *Address:* No. 35. Tsukamoto-machi, Hiroshima-shi.

Matsumoto, Seizaburo (松本清三郎), Managing Director of the Kyūshū Commercial Bank; President of the Higo Steamship Company; *b.* May 1878 in Kumamoto-ken; 2nd *s.* of Iwasaburo Matsumoto, a *samurai* of Kumamoto-ken; *m.* Toyo, 4th *d.* of Saburō Shimada. *Address:* Hinaku-machi, Ashikita-gun, Kumamoto-ken.

Matsumoto, Shimanosuke (松本島之助), one of the highest tax-payers of Fukushima-ken; Representative Member of the Matsumoto Partnership; *b.* 28 July 1856, in Fukushima prefecture; 1st *s.* of Hachirozaemon Matsumoto; *m.* Kō, y. sister to Jingohyoe Kondō, of Fukushima prefecture. *Address:* Ishii-mura, Higashi-shirakawa-gun, Fukushima-ken.

Matsumoto, Tokimasa (松本時正), Mayor of Wakamatsu. *Decoration:* 4th Order of Merit. *Address:* the City Hall, Wakamatsu, Fukushima prefecture.

Matsumoto, Tomekichi (松本留吉), Director of the Tokyo Electric Lamp Co., Representative Member of the Fujikura Electric Wire and Gum Company; *b.* Dec. 1868 in Tochigi-ken; 5th *s.* of Kumakichi Fujikura, and adopted by Namizō Matsumoto; *m.* Ei, 1st *d.* of his foster-father. *Address:* No. 4 Samonchō, Yotsuya, Tokyo. *Tel.:* 2321 Banchō.

Matsumoto, Tsunenosuke (松本恒之助), ex-Member of the House of Representatives; Director of the Tsu Electric Light Co., and of the Dainihon Railway Co.; Auditor of the Miye-ken Agricultural and Industrial Bank, of the Joint Publishing Company; Special Member of the Tsu Chamber of Commerce; *b.* Feb. 1866 in Miye-ken; 1st *s.* of Sōichi Matsumoto, a *samurai* of Miye-ken; *m.* Sue, 4th *d.* of Shōkichi Mori, a *samurai* of Gifu-ken. *Educ.:* Dōshisha College; graduated from the Tokyo Semmon Gakko (predecessor of the present Waseda University), 1888. Elected member of the House of Representatives, 1904; has been decorated with the 4th Order of the Rising Sun. *Address:* No. 3, Kotohira-chō, Shiba, Tokyo. (Country address: No. 42, Sendō-machi, Tsu-shi, Miye-ken). *Tel.:* 3268 Shimbashi Chō. (Country; 13

Chō Tsu).

Matsumoto, Wa (松本和), Vice-Admiral; Chief of the Naval Construction Bureau; *b.* Dec. 1859 in Tokyo; 2nd *s.* of Jū-uemon Matsumoto; *m.* Seki, 2nd *d.* of Atsumi Kurosawa, a *samurai* of Miye-ken. *Educ.:* graduated from the Naval Academy, 1880. Captain, Sept 1899; Rear-Admiral, Nov. 1905; Vice-Admiral, Dec. 1909; took part in the Russo-Japanese War as Captain of the battleship *Fuji*, and at the end of the War, was decorated with the 2nd Order of the Sacred Treasure and the 3rd Class of the Golden Kite in recognition of his meritorious services during the War. *Address:* No. 7 Hikawa-chō, Akasaka, Tokyo. *Tel.:* 2861 Shimbashi.

Matsumoto, Yasuzo (松本安藏), Prof. of the Mercantile Marine School; *b.* Feb. 1857 in Hyogo-ken; 3rd *s.* of Uchū Tsuda, a *samurai* of Hyogo-ken; and adopted by Nobu Matsumoto; *m.* Nao, 1st *d.* of Kan Matsuo. Entered the Department of Agriculture and Commerce, 1882; present post since Dec. 1888; has been decorated with the 4th Order of Merit. *Address:* No. 26, 2 chōme, Tsukiji, Kyobashi, Tokyo. *Tel:* 116 Shimbashi.

Matsumura, Hambei (松村半兵衛), one of the highest taxpayers of Tochigi-ken; *b.* July 1864 in Tochigi-ken; 2nd *s.* of Yasubei Matsumura, and adopted by Hambei Matsumura; *m.* Yone, 1st *d.* of his foster-father. *Address:* Hokugo-Mura, Ashikaga-gun, Tochigi-ken.

Matsumura, Junichi (松村純一), Naval Captain, attache to the Japanese Embassy in Paris; inspector of the naval ship building; *b.* in 1873. *Educ.:* Naval Academy. Lieutenant-commander, Sep. 1903; Commander, Sept. 1906; Capt., Dec. 1912. *Decorations*: 4th Class of R. S., 4th Order of G. K. *Address*: the Japanese Embassy in Paris.

Matsumura, Kaiseki (松村介石), christian preacher, theologian; *b.* in Ibaraki prefecture. *Educ.:* mission schools, but mostly self-taught. While young he went to Yokohama and became a Christian; after engaging in mission work in several local churches, he became a writer to a Christian Magazine; and shortly afterwards engaged in educational work becoming head-master of Hokuetsu Gakukwan, a private school in Niigata prefecture, and then Principal of the Yamagata English School;

he was then engaged by the Tokyo Y. M. C. A. as its lecturer, and preached with much success and earnestness; resigning this post he published a religious magazine called "Keisei," and did much in social educational work; after publishing the "Risshi-no-Ishidzue" (the Foundation of the Will), he had much influence with young men, which work spread very widely and rapidly. *Publications:* history of rise and fall of universal countries; several works on religion and culture. *Address:* No. 83, Sanbanchō, Kojima-chi-ku, Tokyo.

Matsumura, Tsuruzo (松村鶴造), *Kogakuhakushi*, Prof. of the Science and Engineering College of the Kyoto Imp. Univ., (Chair-Machanical Engineering). *Address*; The Kyoto Imp. Univ., Kyoto.

Matsumura, Matsutoshi (松村松年), *Rigakuhakushi*; Prof. at the College of Agriculture of the Tōhoku Imperial University; *b.* Mar. 1872 in Hyogo-ken; 3rd *s.* of Johei Matsumura, a *samurai* of Hyogo-ken; *m.* Ito, sister of Tamaki Fujita. *Educ.*: graduated from the Sapporo Agricultural College, 1895; studied in Germany by government order, May 1899–Oct. 1902. Assistant Prof. at his alma mater, 1896; then full Prof. 1902; *Rigakuhakushi*, Dec. 1903; present post since Sept. 1907. *Address*: No. 2, 5 chōme, Kitahachijyo Nishi, Sapporo, Hokkaidō.

Matsumura, Mosuke (松村茂助), Director of one of the Bureaus in the Educational Department; *b.* Feb. 1869 in Shidzuoka-ken; 1st *s.* of Genjiro Matsumura; *m.* Toshi, 2nd *d.* of Eishichi Nozaki. *Educ.*: graduated from the Law College of the Tokyo Imperial University, 1894 An official of the Hokkaido Prefectural Government, 1894; passed the Higher Civil Service Examination, 1897; Councillor of Iwate prefecture, 1898; Councillor of Nagasaki prefecture; Councillor of the Educational Office, 1900; Director of the Ordinary Education Bureau since 1908; has been decorated with the 4th Order of Merit. *Address:* No. 101, Hayashicho, Koishikawa-ku, Tokyo. *Tel.:* 1223 Bancho.

Matsumura, Nao-omi (松村直臣), Rear-Admiral, put on the waiting list since April 1911; *b.* 1861. *Educ.*: graduated from the Naval Cadet School. 2nd Commander, 11 Dec. 1897; Commander, 27 Dec. 1897; Captain, July 1904; Rear-Admiral, Apr. 1911. *Decorations*: 3rd Order of the

Rising Sun; 4th Order of the Sacred Treasure; 4th Class of the Golden Kite. *Address*: the Saseho Naval Station.

Matsumura, Ninzo (松村任三), *Rigakuhakushi*; Prof. at the Science College of the Tokyo Imperial University (chair-Botany); Director of the Botanical Garden; *b.* Jan. 1856 in Ibaraki-ken; 1st *s.* of Gifu Matsumura, a *samurai* of Ibaraki-ken; *m.* Riu, 1st *d.* of Masayasu Yamanouchi, a *samurai* of Kyoto. *Educ.*: studied at the Tokyo Kaisei Gakko (a government school); studied in the Wurzburg and Heidelburg Universities. Assistant-Prof. at the Tokyo University, 1883; the same at the Science College of the Tokyo Imperial University, 1889; and then full Prof., 1890; *Rigakuhakushi*, 1890; has been director of the Botanical Garden since June 1897; made an inspection tour in Europe and America by government order, 1906; has been decorated with the 3rd Order of Merit. A well-known botanist. *Publications*: many works on botany. *Address*: No. 16, Komagome Akebonochō, Hongō, Tokyo.

Matsumura, Sadao (松村貞雄), Consul General at Hankow; *b.* Sept 1868 in Kōchi-ken; 2nd *s.* of Joran Matsumura, a *samurai* of Kōchi-ken, and adopted by Shozan Matsumura; *m*, Kikue, 1st *d.* of Shiu Tamura. *Educ.*: graduated from the *Wafutsu Horitsu Gakko* (Japanese and French Law School, a private institution, the forerunner of the present Hōsei College). Passed the Examination for the Diplomatic Service, Sept. 1897; Elève-Consul, 1897; 3rd Secretary of the Japanese Legation in Belgium; Consul at Antwerp and then at Chongshun; has been decorated with the 5th Order of Merit. *Address*: the Japanese Consulate-General, Hankow, China.

Matsumura, Seikichi (松村清吉), Apothecary; Managing Director of the Yokohama Glass Manufacturing Company, etc.; *b.* Jan. 1848 in Hyogo-ken; 1st *s.* of Heidayū Yasunaga; *m.* Tomi, 2nd *d.* of Yohei Kinugawa. Started business life as a trader in Yokohama, finally reaching his present successful position. *Address*: No. 6, 1 Chōme, Ōtamachi, Yokohama. *Tel.*: 15 Chō. Tokyo Branch: *Address*: No. 12, Ōkubo-Yochomachi, Ushigomeku, Tokyo.

Matsumura, Shihei (松村脩平), ex-Member of the House of Peers (representing highest taxpayers of Ibaraki-ken); *b.* Oct. 1854 in Ibaraki-ken; brother

of Hachirō Ogawa, and adopted by Shinzō Matsumura. *Address*: Sōdō-mura, Yūki-gun, Ibaraki-ken.

Matsumura, Tatsuo (松村龍雄), Captain; chief instructor of the Naval College; *b.* 1864. *Educ.*: graduated from the Naval Cadet School. Second Commander, June 1898; Commander, Oct. 1902; Captain, Sept. 1907. *Decorations*: 3rd Order of the Rising Sun; 4th Order of the Sacred Treasure; 4th Class of the Golden Kite. *Address*: 51, 2 chōme, Shirogane-daimachi, Shiba, Tokyo.

Matsumura, Tokiji (松村時次), ex-Member of the House of Peers (representing highest taxpayers of Kumamoto-ken); President of the Tamana Bank; Auditor of the Higo Agricultural and Commercial Bank, etc.; *b.* Feb. 1855 in Kumamoto; 4th *s.* of Chūnojyo Seki, a *samurai* of Kumamoto, and adopted by Gihei Matsumura; *m.* Take, 4th *d.* of Zenshi Yoshizawa, a *samurai* of Kumamoto. Member of the Kumamoto Prefectural Assembly, 1892; Member of the House of Representatives, 1903; Member of the House of Peers since Nov. 1907. *Address*: Hara-aka-mura, Tamana-gun, Kumamoto-ken.

Matsumura, Yasuo (松村安雄), Colonel of Infantry, Commander of the 39th Regiment of Infantry; *b.* 1865, Ōita prefecture. Sub-Lieutenant, June 1885; Lieutenant, Nov. 1888; Captain, July 1894; Major, Oct. 1900; Lieutenant-Colonel, Apr. 1905; Colonel, Sept. 1908. *Decorations*: 4th Order of the Rising Sun; 4th Class of the Golden Kite. *Address*: the 39th Regiment of Infantry, Himeji.

Matsumuro, Itasu (松室致), ex-Minister of Justice since December 1913-February of the Court of Cassation; *b.* Jan. 1852 in Fukuoka-ken; 1st s. of Shingo Matsumuro, a *samurai* of Fukuoka-ken; *m.* Koto, 1st *d.* of Tsuneyuki Yotsuya, a *samurai* of Tokyo. *Educ.*: graduated from the Tokyo University in 1884: probationary Judge, 1884; Judge, 1885; Judge of the Tokyo Court of Appeal, the same year; Public Procurator, and Procurator in Chief of the Nagasaki Court of Appeal, June 1898; President of the same Court, June 1901; present post since July 1904; in addition had held the post of President of the Administrative Litigation Court; has been decorated with the 2nd Order of Merit. *Address*: No. 22 Ōkuboyochō-machi, Ushigome, Tokyo. *Tel.*: 2409

Bancho.

Matsunaga, Kiichiro (松長規一郎), Expert to the Railway Board as well as to the Department of the Communications; *b.* the 8th *m.* of the 5th *y.* of Meiji (1873) in Toyama-ken; *s.* of Toyokichi Matsunaga; *m.* Kiyoko, 2nd *d.* of Nisaku Hori. *Educ.*: graduated from the Engineering College (mechanical course) of the Tokyo Imp. Univ. (1899). Present post since 1869; sent to Europe and America on an official mission, 1906–07. *Address*: No. 2, Yayoi-cho, Hongo, Tokyo. *Tel.*: 1357 Shitaya.

Matsunaga, Yuju (松永雄樹), Rear-Admiral on the reserve; *b.* 18 Aug. 1849, Kōchi prefecture; 1st s. of Shinsai Matsunaga; *m.* Kin, adopted *d.* of Yasuyuki Hashidzume, a *samurai* of Tokyo. Was made 2nd Sub-Lieutenant in 1877, and by gradual promotion was ultimately raised to the rank of Rear-Admiral in 1903; took part in both the Japan-China and the Russo-Japanese Wars; placed on the retired list, 1907. *Decorations*: 2nd Order of Merit; 4th Class of Golden Kite. *Address*: 159 Kōgai-machi, Azabu, Tokyo.

Matsunaga, Yasuhiko (松永安彦), President of the Kashima Bank; Director of the Yoshiwara Bank, and of the Fuji Transportation Company; *b.* Mar. 1860 in Shidzuoka-ken; 2nd *s.* of Suirei Naitō, a *samurai* of Shidzuoka, adopted by Shokō Matsunaga; *m.* Kuni, 2nd *d.* of his foster-father. *Address*: Kajima-mura, Fuji-gun, Shidzuoka-ken.

Matsunaga, Yasuzayemon (松永安左衛門), proprietor of Fukumatsu firm (coal and cokes merchant), managing director of the Kyushu Electric Light and Railway Co. Ltd., director of the Nippon Gas Co., Ltd; *b.* 1876 at Iki, Nagasaki prefecture; *s.* of the late Yasuzaemon; *m.* Itsuko Takeoka in March 1905. graduated from Keiōgijuku in 1900. Entered the Nihon Bank, 1900; managed Marusan firm with Mr. Momosuke Fukuzawa; afterwards established Fukumatsu firm and has carried on coal business in Kobe and Osaka over ten years; in 1809 founded an electric railway at Fukuoka city and opened the foundation of the present Kyushu Electric Light and Railway Co.; besides he has connection with many companies. *Recreations*: picture and riding. *Address*: 7 Nichome Matsushima-cho, Nishi-ku, Osaka. *Tel.*: 3240:

1953 Nishi. *Clubs*: Tokyo-club. Kōjunsha.

Matsunami, Hidezane (松波秀實), Expert of Dendrology in the Department of Agriculture and Commerce; *b.* Mar. 1865 in Iwate-ken; 2nd *s.* of Tsunazō Hinote, a *samurai* of Iwate-ken, and adopted by Naozane Matsunami; *m.* Yoshi, 3rd *d.* of Takehira Aō. *Educ.*: graduated from the Agricultural and Dendrological School. Entered the Department of Agriculture and Commerce and served as a Forest Official; has been decorated with the 4th Order of Merit. *Address*: No. 180, Shimo-ōsaki Sakanoshita, Ōsaki-mura, Ebara-gun, Tokyo. *Tel.*: 1588 Shiba.

Matsunami, Niichiro (松波仁一郎), *Hogakuhakushi*; Prof. of the Law College, Tokyo Imperial University (chair-Commercial Law); *b.* Dec. 1867 in Osaka; 1st *s.* of Niuemon Matsunami, a *samurai* of Osaka; *m.* Tama, 4th *d.* of Idzuru Tsuda, a *samurai* of Chiba. *Educ.*: graduated from the Dōshisha College; graduated from the College of Law, Tokyo Imperial University, 1893; further prosecuted his studies in Europe. Prof. at the Naval College; attended the International Maritime Law Conference held in London as the Japanese Representative, 1899; again attended the same Conference held in Paris next year; returned home, 1900; *Hogakuhakushi*, 1901; has been decorated with the 5th Order of Merit. *Publications*: Lectures on Maritime Law; Naval Criminal Law; Commercial Law; etc. *Address*: No. 17, Nakamachi, Ushigome, Tokyo.

Matsuno, Atsuyoshi (松野篤義), Judge; President of the Niigata District Court; *b.* July 1849 in Saga-ken; 3rd *s.* of Tadahira Tsuruda, a *samurai* of Saga, and adopted by Rui Matsuno; *m.* Nao, sister of Shōken Sumiya, a *samurai* of Ibaraki-ken; Entered the Department of Justice, 1876; Public procurator, 1881; Judge, 1882; after serving as Judge of Hiroshima and Matsuyama District Courts, Chief Judge of the Tokyo District Court, President of the Utsunomiya District Court, was transferred to the present post in Apr. 1899; has been decorated with the 3rd Order of Merit. *Address*: Official House of the Niigata District Court, Niigata-shi.

Matsuno, Senkatsu (松野千勝), expert of the Railway Board, sectional chief of the

central railway superintendent office. *Address*: official residence, No. 30 Shiodome-cho, Shiba, Tokyo. *Tel.*: 1698 Shinbashi.

Matsuo, Heijiro (松尾平次郎), Representative Member of the Naigwai Products Campany; Director of the Matsuzaka Water-power Electric Company, and of the Hōkō Oil Company, etc.; Inspector of the Osaka Lamp Lighting Company; *b.* Oct. 1861 in Ōsaka; 1st *s.* of Katsuzo Matsuo; *m.* Koma, 2nd *d.* of Ushichi Takamatsu. *Address*: No. 22, 2 chōme, Uchihiramo-machi, Higashi-ku, Osaka. *Tel.*: 3090 Higashi.

Matsuo, Hisao (松尾久男), Director of the Mousseline de Laine Spinning and Weaving Co., Ltd.; *b.* the 11th *m.* of the 3rd *y.* of Meiji (1871) in Mie-ken; 4th *s.* of Kazunao Matsuo; *m.* Matsuko, *e. d.* of Heisaku Iida of Ōita-ken. *Educ.*: graduated from the Economic Course of the *Keiōgijuku*, 1894. Entered the *Jiji-Shimpō*, a daily paper, as writer immediately after graduation; was in China as the Peking correspondent of the paper, 1896–1898; manager of the Osaka branch of the *Jiji-Shimpōsha*; manager of the Murai Co., 1899; present post since 1908. *Address*: No. 58, Funabashi-cho, Higashi-ku, Osaka. *Tel.*: 2697 Minami.

Matsuo, Kanzo (松尾寛三), Director of the Teikoku Gas and Electric Lamp Co. L'ted, inspector of the Japan Hypothec Bank, the Japan Soy Company, the Japan Traffic Automobile Company, and of the Tōa Oil Company, etc.; *b.* Sept. 1859 in Saga-ken; 1st *s.* of Tokuro Matsuo; *m.* Chiyo, 1st *d.* of Yasukichi Michiyama. *Address*: No. 2 of 5th of Shiba Park, Shiba, Tokyo. *Tel.*: 122 Chō Shiba.

Matsuo, Shinzen (松尾臣善), Baron (cr. 1907); ex-Governor of the Japan Bank; *b.* Feb. 1843 in Harima province; 1st *s.* of Saheiji Shimone, and adopted by Katanobu Matsuo, a *samurai* of Uwajima clan, Iyo; *m.* Hide, 2nd *d.* of Gorō Matsuo. From the beginning of his official career, has always been engaged in financial matters either as Secretary of the Financial Office or as Chief of the National Loan Bureau, etc.; Member of the House of Peers since May 1900; Governor of Bank of Japan, 1903-1911; was decorated with the 1st Order of Merit in recognition of service rendered to the Empire. *Address*: No. 80. Shinsaka-machi, Aka-

saka, Tokyo. *Tel.*: 55 Toku Chō Shimbashi.

Matsuo, Toshio (松尾吉士), Manager of the Tokyo Branch of the Yokohama Specie Bank, Ltd.; *b.* in 1861 at Shimahara, Nagasaki-ken; *a. s.* of Sawa Matsuo; *m.* in 1885. *Educ.*: studied at Kōgyokusha, Keiogijiku, Mitsubishi Commercial school. Entered the Yokohama Specie Bank when it was inaugurated; served as a member of its New York Agency, 1886–1892; made a tour of inspection through Europe and America as one of the suite of Mr. Nagatane Soma, president of the Yokohama Specie Bank, 1893; opened the Bombay branch of the Bank and became its Manager, 1895; again sent to Europe and America, 1899; again Manager of the Bombay Branch; Manager of the Osaka Branch, 1905; present post since 1907; is an authority of foreign exchange business. *Clubs*: Nihon Club; Kōjyunsha; Bank Club. *Address*: No. 30 Takanawa Minami-cho, Shiba-ku, Tokyo. *Tel.*: 477 Shiba.

Matsuo, Tsurutaro (松尾鶴太郎), *Kōgakuhakushi*; Inspector-General of Naval Construction on the reserve; Independent business-man, 4th rank of Junior (Ju-shi-i); *b.* Aug. 1864 in Saga, Hizen; 1st *s.* 64 in Saga, Hizen; 1st *s.* of Kiyoshidzu Matsuo; *m.* Shina, 2nd *d.* of Sōbei Niwa, a *samurai* of Saga-ken. *Educ.*: graduated from the Engineering Department of the Tokyo University, 1885. Retiring

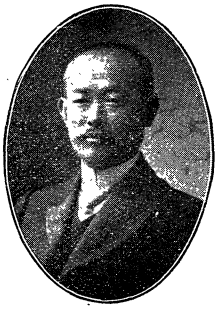

from the Naval service, in which he was an Offiicer for twenty four yeears, he entered business; proceeded abroad 4 times ,and stayed there 8 years in total; decorated with the 3rd Order of Merit and the 4th Class of Golden Kite. *Club*: Tokyo Club. *Address*: No. 169, Aoyama Harajuku, Sendagaya-machi, Toyotama-gun, Tokyo. *Tel.*: 2951 Shiba; (Office) 3983 Honkyoku.

Matsuoka, Hisashi (松岡壽), Prof. of the Tokyo Higher Technical School; *b.* Apr. 1862 in Okayama-ken; 2nd *s.* of Rin Matsuoka, a *samurai* of Okayama; *m.* Hana, 1st *d.* of Kōkun Kishimoto, a *samurai* of Okayama. *Educ.*: clan-

school; Fine Arts School; went over to Italy to continue his studies in 1880, graduatng at a Fine Art School there in 1887. Military Prof.; Inspector of the Patent Bureau and then present post 1899. *Address:* No. 122, Kitashinagawa, Tokyo-fu.

Matsuoka, Kōki (松岡康毅), Member of the House of Peers; President of the Japan University (a private institution); ex-Minister of Agriculture and Commerce; *b.* June, 1846 in Tokushima clan; 4th *s.* of Sazaemon Matsuoka, a *samurai* of Tokushima, Awa province; *m.* Mitsu, 1st *d.* of Kakuzō Komuro, a *samurai* of Kyoto. Entered the Department of Justice in 1871; Judge; President of the Tokyo Court, and then of the Kōbe Court; made an inspection tour in Europe by government order, 1886-1887; appointed President of the Tokyo Appeal Court, 1890; Public Procurator General, 1892; nominated Member of the House of Peers, 1891; was twice Vice-Minister for Home Affairs in 1894 and 1898; then became President of the Administrative Litigation Court till Jan. 1906 when he entered the Saionji Cabinet as Minister of Agriculture and Commerce; resigned his Ministerial post in 1908; has been decorated with the 1st Order of Merit. *Address*: No. 24, Zaimoku-chō, Azabu, Tokyo. *Tel.*: 153 Shiba.

Matsuoka, Manjiro (松岡萬次郎), public auditor; *b.* May. 1863 in Ōsaka; 2nd *s* of Gohei Matsuoka; *m.* Ito, 3rd *d.* of Shinzo Tsunekawa. Is now Chief of the 4th Section of the Board of Audit. *Address*: 78th of Yamasato, No. 3, Yarai-machi, Ushigome, Tokyo.

Matsuoka, Michiharu (松岡道治), *Igakuhakushi*; Prof. at the Medical College of the Kyoto Imperial University (chair— Orthopedic Surgery); *b.* Oct 1871 in Yamaguchi-ken; 2nd *s.* of Fujizo Matsuoka, and adopted by Shinkichi Matsuoka. *Educ.*: graduated from the Medical College of the Tokyo Imp. Univ.; studied in Germany for three years by government order. Assistant to the Medical College of the Tokyo Imp. Univ; Assistant Prof. of the Medical College of Kyoto Imp. Univ.; and then its full Prof. *Publications*: Arbeiten aus der chirurgisch-orthopaedischen Universitaetsklinik von Dr. M. Matsuoka. (Kioto, Japan. 1) Ueber die Versteifung der Wirbelsaeule. Deutsche Zeitschrift fuer Chirurgie.

Band 92. 2) Ueber Gewebsveraenderungen der kuenstlich erzeugten Kyphose der Schwanzwirbelsaeule des Kaninchens. Archiv fuer Entwickelungsmechanik der Organismen. Band 18. Heft 2. 3) Ueber die Knochenresorption durch maligne Geschwuelste. Deutsche Zeitschrift fuer Chirurgie. Band 73. 4) Beitrag zur Lehre von der foetalen Knochenerkrankung. Deutsche Zeitschrift fuer Chirurgie. Band 72. 5) Die Regeneration des Knorpelgewebes. Virchows Archiv fuer pathologische Anatomie und Physiologie und fuer klinische Medicin. Band 175. 6) Ein Beitrag zur Lehre von der idiopathischen Osteopsathyrosis. Deutsche Zeitschrift fuer Chirurgie. Band 98. 7) Beitrag zur Lehre von dem Adamantinom. Deutsche Zeitschrift fuer Chirurgie. Band 74. 8) Zur pathologischen Anatomie des Carcinoma papillosum ventrikuli. Beitraege zur klinischen Chirurgie. Band 46. 9) Ueber primaere Magensarkome. Mitteilungen der medicinischen Facultaet der Kaiserlich-Japanischen Universitaet zu Tokyo. Band 7. 10) Ueber einen Fall von Nabelhernia verursacht durch eine Dottergangscyste. Deutsche Zeitschrift fuer Chirurgie. 11) Ueber Gewebsveraenderungen des verlagerten Hodens, Nebenhodens und Samenleiters. Virchows Archiv fuer pathologische Anatomie und Pyhsiologie und fuer klinische Medicin. Band 180. 12) Die Bedeutung der Knorpelbildung nach Fraktur. Deutsche Zeitschrift fuer Chirurgie. 13) Ein Beitrag zur Lehre von osteoplastischen Careinom. Deutsche Zeitschrift fuer Chirurgie. Band 77. 14) Ueber die Osteoarthritis deformans chronika juvenilis. Deutsche Zeitschrift fuer Chirurgie. Band 96. 15) Ueber die Radiumverbrennung der Haut. Deutsche Zeitschrift fuer Chirurgie. Band 92. 16) Ueber multiple Papillome der harnfuehrenden und harnbereitenden Wege der Niere. Deutsche Zeitschrift fuer Chirurgie. Band 68. 17) Ein Beitrag zur Roentgendiagnostik der kindlichen Lungentuberculose bei Malum Pottii. Deutsche Zeitschrift fuer Chirurgie. Band 94. 18) Anatomische und radiologische Untersuchungen der angeboren verrenkten Hueftgelenke. 19) Ueber die Haemophilia spontanea. 20) Ueber einen Fall von chronisch deformierenden Knochenentzuendung. 21) Wismutvergif-

tung nach Injektion. *Recreation*: Reading. *Address*: No. 16, Yoshidamachi Nakaōji, Kyoto.

Matsuoka, shūzō (松岡修藏). Captain, Com. of *Toyohashi* and in addition of the 2nd Diving Flotilla; *b.* 1869., Commander, July 1904; Captain, Oct. 1909. 1869. 2nd Commander, Oct. 1898; Commander, July 1904; Captain, Oct 1909. *Decorations*: 3rd Order of the Rising Sun; 4th Class of the Golden Kite.

Matsuoka, Shū (松岡修), Captain, Captain of the armored cruiser *Iwate*.

Matsushima, Go (松島剛), Author; *b.* Oct. 1854 in Tokyo. *Education.*: studied French, English and Chinese Classics in the clan-school; studied in the Keiogijuku. Teacher of the Ibaraki Middle School; Principal of the Saitama Middle School; Prof. at the "Ayoma Gakuin"; was Managing Director of the Imperial Relief Association for Soldiers' Families during the late war; is now its adviser; is one of the managers of the "Aoyama Gakuin," and Member of the Akasaka Ward Council. *Publications*: Translation of H. Spencer's "Social Statics"; Mental Science; History of the World; History of Education; Geography; English Readers; etc. *Address*: No. 1826, Daieato, Shimoshibuya, Toyotama-gun, Tokyo.

Matsushima, Kigoro (松島喜五郎), Mayor of Takaoka. *Decoration*: 5th Order of Merit. *Address*: the City Hall, Nibancho, Takaoka, Toyama prefecture.

Matsushima, Shishiro (松島鉦四郎), Prof. of the 3rd High School; *b.* Dec. 1860 in Shidzuoka-ken; 1st *s.* of Masayoshi Matsushima, a *samurai* of Shidzuoka-ken; *m.* Kiku, 2nd *d.* of Baron Mitsu Maejima. *Educ.*: graduated from the College of Science of the Tokyo Imperial University, 1888. Prof. of the 1st High School, Aug. 1888; presnt post since Oct. 1900; has been decorated with the 5th Order of Merit. *Address*: No. 410, Nishisakuragi-chō, 5 chōme, Teramachi-dōri Imadegawa-noboru, Kamikyo-ku, Kyoto.

Matsushita, Gunji (松下軍治), Member of the House of Representatives; Proprietor of the *Yamato* news-paper; *b.* May 1867 in Nagano-ken; 3rd *s.* of Shichizaemon Sagato, and adopted by Kakuzaemon Matsushita; *m.* Masa, 2nd *d.* of Yoshinao Fukuda, a *samurai* of Ishikawa-ken. Elected M. H. R. for Tokyo. *Address*: No. 5, Akashi-cho,

Tsukiji, Kyobashi-ku, Tokyo. *Tel.*: 708 Kyobashi.

Matsushita, Kyujiro (松下久治郎), dealer in fertilizers; *b.* Jan. 1867 in Aichi-ken; 2nd *s.* of Sakubei Masa, and adopted by Bungo Matsushita; *m* Ichi, 4th *d.* of Shinkichi Sakuma. *Address*: No. 3587 Aokichō, Yokohama. *Tel.*: 454 Toku chō.

Matsushita, Teiji (松下禎二), *Igakuhakushi*; Prof. of the Kyoto Imperial University (chair:—Hygiene) *Address*: the Med. College, K. I. Univ.

Matsu-ura, Chinjiro (松浦鎭次郎), Chief of the Spec. Educ. Bur. and Councillor to the Educ. Dep't; *b.* Jun. 1872 in Ehime-ken; 2nd *s.* of So Matsu-ura, a *samurai* of Ehime-ken; *m.* Shima, sister of Haruo Yamasaki *Educ.*: graduated from the Law College of the Tokyo Imperial University, 1898. Passed the Higher Civil Service Examination; Councillor of Tokyo-fu; Councillor of the Educational Department; Private Secretary to the Educational Minister; was ordered to proceed to Germany, 1907; present post since 1912. *Address*: No. 49, 1 chōme, Kobinatadaimachi, Koishikawa, Tokyo. *Tel.*: 888 Banchō.

Matsu-ura, Hirotake (松浦寛威), Colonel of Infantry, Principal of the Central Military Preparatory School; *b.* 1867, Fukuoka prefecture. Sub-Lieutenant, July 1888; Lieutenant, Dec. 1893; Captain, Oct. 1897, Major, Oct. 1903; Lieutenant Colonel, Nov. 1907; then Colonel. *Decorations*: 4th Order of the Rising Sun; 4th Class of the Golden Kite. *Address*: the Central Military Praparatory School, Tokyo.

Matsu-ura, Kamezō (松浦龜藏), Judge; President of the Sapporo District Court; *b.* Aug. 1861 in Fukushima-ken; 1st *s.* of Ichigorō Matsu-ura; *m.* Kusu, 1st *d.* of Motonari Tokuhisa, a *samurai* of Tokyo. Passed the Examination for Bench, 1886; after serving as Judge of the Sendai District Court, Chief Judge of the Miyagi Court of Appeal, and President of the Hakodate District Court, was ultimately transferred to the present post in Dec. 1906; has been decorated with the 4th Order of Merit. *Address*: No. 1, Kitasanjyo Nishi, Sapporo, Hokkaidō.

Matsu-ura, Namine (松浦澗根), Director of the Matsu-ura Hospital; *b.* Jan. 1875, Chikugo province; *s.* of Genkyo Matsu-ura; *m.* 1903, Tokiko, *d.* of the late Yoshiaki Haru-

ki, M H. P. *Educ.*: graduated from the Medical College of the Tokyo Imperial University. Once was the Engineer of Saitama-ken, and Chief Doctor of Tokyo City. *Recreation*: horticulture. *Address*: 3, 4 chōme, Aoyama Minami-chō, Akasaka, Tokyo. *Tel.*: 2632 Shiba.

Matsu-ura, Otoichiro (松浦乙一郎), Major of Commissariat; Commander of the 7th Battalion of Commissariat; *b.* 1866, Ehime prefecture. Sub-Lieutenant of Infantry, July 1889; Sub-Lieutenant of Commissariat, May 1890; Lieutenant, Nov. 1892; Captain, May 1895; Major, Dec. 1903. *Decorations*: 4th Order of the Rising Sun. *Address*: the 7th Battalion of Com., Asahigawa, Hokkaido.

Matsuura, Torasaburo (松浦寅三郎), President and Professor of the 5th High school; *b.* August, the 2nd *y.* of Keio (1866) in Nagasaki-ken; *s.* of Shukuzo Matsuura; *m.* over ten years ago. *Educ.*: graduated from the College of Law of the Tokyo Imperial Univ. Appointed successively President of the Toyohashi Middle Schoool, President of the Shonai Middle School, Professor of the Yamaguchi High School, Professor of the Yamaguchi Higher Commercial School, and was promoted to the present position; has been invested with the Fifth Order of Merit. *Recreations*: reading, travelling, and conversation with young men. *Address*: the 5th High School Kumamoto-ken. *Tel.*: 610.

Matsu-ura, Ushitaro (松浦有志太郎), *Igakuhakushi*, Prof. of the Medical College of the Kyōto Imperial University (Chair-Dermatology and Syphilis); *b.* Nov. 1865 in Kumamoto-ken; 3rd *s.* of Tetsuji Matsu-ura; *m.* Kiku, 2nd *d.* of Gunta Oyama. *Educ.*: graduated from the Medical College of the Tokyo Imperial University; further studied in Germany. *Address*: No. 59, Tanaka, Tanaka-mura, Atago-gun, Kyoto.

Matsu-ura, Wahei (松浦和平), Prof. at the Tokyo Higher Technical School. *Address*: Yoyogi, Toyotama-gun, Tokyo-fu.

Matsu-ura, Yoshiharu (松浦眞春), ex-Chief Judge of the Administrative Litigation Court; *b.* Sept. 1851 in Tokyo; 1st *s.* of Matsumori Matsu-ura; *m.* Nobu, 2nd *d.* of Ryozō Miura. *Address*: No. 13, Kita-machi, Ushigome, Tokyo. *Tel.*: 1132 Banchō.

Matsuura, Zensuke (松浦善

助), Colonel of Artillery, Sectional Chief of the Tokyo Arsenal, Member of the Military Technical Committee; *b.* 1868 in Hyogo. Sub-Lieut., July 1888; Lieut., Nov. 1891; Captain, June 1895; Major, June 1903; Lieut.-Colonel, Feb. 1905; Colonel, July 1910. *Decorations*: 5th Order of S. T., 4th Order of R. S., 4th Class of Golden Kite. *Address*: No. 1 Minami-Iga-cho, Yotsuya, Tokyo.

Matsuzaki, Ichiro (松崎市郎), *nom de plume*: "Tenmin" or "Hakumenrō," editor of the *Tokyo Asahi* newspaper, (at the dep't of social affairs); *b.* 18th May 1878 at Ochiai-machi, Maniwa-gun, Okayama prefecture; *s.* of Motogoro Matsuzaki (*mother* Minako); *m.* Saku, 2nd *d.* of Mitsutaro Watanabe in 1901. *Educ.*: privately selftaught. From his youth he studied hard under difficulties working in various labour field; after adult engaged in newspaper editorial work, successively entering the offices of *Osaka Shinpo*, *Osaka Asahi*, *Kokumin Shinbun* and the *Tokyo Asahi*. *Publications*: women of Tokyo, practical experience of newspaper editor, information from Koshū Kenbunki), ruined women, etc., (all in Japanese) *Recreations*: literary arts, billiard, stylographic pen. *Address*: 5, 5chome, Aoyamaminami-cho, Akasaka-ku, Tokyo.

Matsuzaki, Juzo (松崎壽三), Director of marine Product Bur. of the Dep't of Agri. and Com.; *b.* Mar. 1870 in Yamaguchi-ken; 1st *s.* of Genzaemon Matsuzaki; *m.* Sugi, 3rd *d.* of Yashirō Okafuji. *Educ.*: graduated from the College of Law, Tokyo Imperial University, 1895. Passed the Higher Civil Service Examination, 1895; once was a counciller of the Department of Agriculture and Commerce; has been decorated with the 5th Order of Merit. *Address*: No. 68, Shimo-Ōsaki, Ōsaki-machi, Ebara-gun, Tokyo-fu.

Matsuzaki, Kuranosuke (松崎藏之助), *Hogakuhakushi*; Prof. at the College of Law, Tokyo Imperial University; *b.* Dec. 1865 in Chiba-ken; 1st *s.* of Keisuke Matsuzaki; *m.* Etsu, 1st *d.* of Tsuna Nomura, a *samurai* of Miyazaki. *Educ*: graduated from the College of Law, Tokyo Imperial University, 1885; studied in France and Germany, 1892—1894. Assistant-Prof. of the Agricultural College, Tokyo Imp. Univ., and Prof, at the Naval Paymasters' School.

1890; Prof. both of the Agricultural College and the Law College of the Tokyo Imp. Univ., 1896; *Hogakuhakushi*, 1897; Principal of the Tokyo Higher Commercial School, 1902; but was compelled to resign in 1908, owing to the students agitation to have the School raised to the status of a University, to which demand he was decidedly opposed; subsequently Prof. at the Law College, Tokyo Imperial University, May 1909; decorated with the 3rd Order of Merit. *Publications*: Principles of Political Economy; and many other works on economics. *Address*: 425, Nakashibuya, Shibuya, Toyotama-gun, Tokyo. *Tel.* 789 Shiba.

Mayahara, Akira (馬屋原彰), Member of the House of Peers; Lord-in-Waiting of the Kinkei Hall; *b* Feb. 1845 in Yamaguchi-ken; 2nd *s.* of Ryozō Mayahara, a *samurai* of Yamaguchi-ken; *m.* Hisa-ko, 1st *d.* of Kiyohiko Awaya, a *samurai* of Yamaguchi-Ken. Once served as Secretary to the Privy Council, Councillor of the Bureau of Legislation, Judge of the Court of Administrative Litigation, etc.; M. H. P. since 1891; Lord-in-Waiting since 1897; decorated with the 3rd Order of the Rising Sun. *Address*: No. 6, Ichigaya Takajōmachi, Ushigome, Tokyo. *Tel.*: 2470 Banchō.

Mayahara, Jiro (馬屋原二郎), Member of the House of Peers; *b.* Oct. 1847 in Yamaguchi-ken; 3rd *s.* of Ryōzō Mayahara, a *samurai* of Yamaguchi-ken; *m.* Tsuru, 1st *d.* of Kuniatsu Minowa, a *samurai* of Chiba-ken. President of the Hakodate Court; President of the Osaka District Court; Judge of the Court of Cassation; appointed Member of the House of Peers in 1903; has been decorated with the 4th Order of the Rising Sun. *Address*: No. 71, 2 Chōme, Haramachi, Ushigome, Tokyo.

Mayumi, Ton-nosuke (眞弓屯之助), One of the highest taxpayers of Mie-ken; *b.* in Mieken; 4th *s.* of Tozaemon Shibayama, *samurai* of Mie-ken; and adopted into the Mayumi family; *m.* Iku. *Address*; 193 Tsukiji-machi Tsu-shi.

Matsuzaka, Sadamu (松坂定), Lieutenant Colonel of Commissariat, Commander of the 10th Battalion of Commissariat; *b.* 1868, Ishikawa prefecture. Sub-Lieutenant of Commissariat, Nov. the same year; Lieutenant, Feb. 1895; Captain Oct. 1897; Major, Nov. 1904; Lieutenant-Colonel, Nov. 1909. *Decoration*:

4th Order of the Rising Sun. *Address*: the 8th Battalion of Commissariat, Himeji.

Mifune, Kyuzo (三船久藏), Teacher of the Military Paymasters school as well as of the Naval Paymasters' School, Manager of the Kōdōkwan Jūdō Department; *b.* in 1885 in Iwate-ken; 3rd *s.* of Kyūnojō Mifune. *Educ.*: studied politics and economics at the *Keiōgijuku*. Completed the study of the art of Judo under Mr. J. Kano, famous Judo expert, 1905–1906 and was once instructor of the art in the Tokyo Imp. Univ.; is regarded as genius of the Judo and now occupies the post of manager of the Kōdōkwan Judō Department. *Recreations*: education of youth. *Address:* No. 18, Shimo-Tomizaka, Koishikawa, Tokyo.

Megata, Tanetaro (目賀田種太郎), Baron (cr. 1906); Member of the House of Peers; *b.* July 1853; 1st *s.* of Kōsuke Megata, a *samurai*; *m.* Itsu, adopted sister of Count Sei Katsu, *s.* of the late famous Kaishū Katsu. *Educ.*: graduated from the Harvard University. For about 25 years after his return home, he was in the service of the Financial Department as Secretary, Councillor, and Director of a Bureau, etc.; in 1904, he was engaged by the Corean Government as its Financial Adviser, holding the post till Oct. 1907 when the new Japan-Corean agreement was concluded; nominated Member of the House of Peers, 1904; has been decorated with the 2nd Order of Merit. *Address*: No. 27, Haramachi, Koishikawa, Tokyo. *Tel.*: 975 Banchō.

Migita, Hanshiro (右田半四郎), *Ringakuhakushi*; Prof. of the College of Agriculture, the Tokyo Imperial University. *Address:* 20 Aoyama Takaki-chō, Akasaka, Tokyo.

Mihara, Saburo (三原三郎), Colonel of Infantry, Commander of the 42nd Regiment of Infantry; *b.* 1867, Fukuoka prefecture. Sub-Lieutenant, July 1887; Lieutenant; Jan. 1892; Captain, June 1897; Major, July 1903; Lieutenant Colonel, Nov. 1907; then Colonel. *Decorations:* 4th Order of the Rising Sun;

3rd Order of the Sacred Treasure; 5th Class of the Golden Kite. *Address:* the 42nd Regiment of Infantry Yamaguchi-ken.

Miike, Sadaichiro (三池貞一郎). Engineer of the Department of Home Affairs; Engineer of the Niigata Public Works Office; *b.* Aug. 1864 in Fukuoka-ken; 1st *s.* of Chikayoshi Miike, a *samurai* of Fukuoka-ken; *m.* Sue, 4th *d.* of Chisai Ōmura, a *samurai* of Fukuoka-ken. *Educ.:* graduated from the College of Engineering of the Tokyo Imperial University, 1890. Engineer of the Public Works Inspection Office, 1890; Engineer of the Department of Home Affiairs, Apr. 1905; made an inspection tour in Europe and America, Apr. 1907; has been decorated with the 5th Order of Merit. *Address:* Official House of the Public Works Office, Niigata-shi.

Mikami, Hyokichi (三上兵吉), Captain of the Navy, (on the retired list); *b.* 1864. 2nd Commander, Dec. 1897, Commander, Dec. 1898; Captain, Oct. 1906. *Decorations:* 3rd Order of the Rising Sun; 4th Class of the Golden Kite. *Address:* 234 Hachimantori, Kure.

Mikami, Sanji (三上參次), *Bungakuhakushi*; Prof. at the College of Literature of the Tokyo Imperial University; *b.* Sept 1865 in Hyōgo-ken; 3rd *s.* of Sadasuke Kōda, and adopted by Katsuaki Mikami, a *samurai* of Tokyo; *m.* Haru, 1st *d.* of Meiso Tanabe, a *samurai* of Tokyo. *Educ.:* graduated from the College of Literature, Tokyo Imperial University, 1889; studied in the University Hall. Lecturer at his alma mater, 1891; Prof. at the Tokyo Women's Higher Normal School and Assistant-Prof. at his alma mater, 1892; full Prof. at his alma mater, and *Bungakuhakushi*, 1899; attended the Conference of the International Oriental Society, held in Hamburg, as the Japanese representative, 1902; has been decorated with the 3rd Order of Merit. *Publications:* many works on history. *Address:* No. 169. Komagome Sendagi, Hayashi-chō, Hongo, Tokyo. *Tel.:* 1244 Shitaya.

Mikami, Tokuji (三上德治), Colonel on the reserve; *b.* 1858. Chiba prefecture. Sub-Lieutenant, Dec. 1879; Lieutenant, May 1885; Captain, Feb. 1893; Major, Oct. 1891; Lieutenant-Colonel, March,

1904; Colonel, Dec. 1906. *Decorations:* 3rd Order of the Rising Sun; 4th Class of the Golden Kite.

Miki, Ippei (三樹一平), Managing Director of the Meiji Tosho Kabushiki Kaisha (Meiji Book Company); Standing Director of the Tokyo Book Company; publisher; b. May 1859 in Kanagawa-ken; 1st *s.* of Ainosuke Miki; *m.* Sei, sister of Sehei Sakamoto. *Address:* No. 10, 1chōme, Nishiki-chō, Kanda-ku, Tokyo. *Tel.:* 2438 Honkyōku.

Miki, Itaro (三木猪太郎), Procurator of the Tokyo Court of Appeal; *b.* June 1870 in Tokushima-ken; 3rd *s.* of Kagorō Mikī; *m.* Jin, 1st *d.* of Naosuke Ōmori. *Educ.:* graduated from the College of Law of the Tokyo Imperial University, 1896. Judge, 1898; Procurator, 1899; after serving as procurator in several District Courts, was transferred to the present post. *Address:* No. 34, Hommura-chō, Yotsuya, Tokyo. *Tel.:* 2082 Banchō.

Miki, Ryūtaro (三木隆太郎), Director of the Miyagi Major Forest Office. *Address:* the Office, Kita-ichibanchō, Sendai-shi.

Miki, Sasuke (三木佐助), Book seller; auditor of the Dainihon Tosho Kabushiki Kwaisha (Japan Book Company), etc.; *b.* Feb. 1852 in Kyoto; 1st *s.* of Kisaburō Matsuda, and adopted by Miki; *m.* Mitsu, 1st *d.* of Tomisaburō Yamamoto. *Address:* No. 106, 4 chōme, Kita-kyuhoji-machi, Higashi-ku, Osaka. *Tel.:* 807 Higashi.

Miki, Sei (三木制), President of the 94th Bank; *b.* Dec. 1834 in Hyōgo-ken; 1st *s.* of Shinzō Miki, a *samurai* of Hyōgo-ken. *Address:* Tatsuno-machi, Ibo-gun, Hyōgo-ken.

Miki, Tomei (三木登明), Judge; President of the Yamaguchi District Court. *Decoration:* 5th Order of Merit. *Address:* the Yamaguchi District Court.

Miki, Yokichiro (三木與吉郎), One of the highest taxpayers of Tokushima-ken; Brewer; *b.* Nov. 1875 in Tokushima-ken; 1st *s.* of Yokichiro Miki, a *samurai* of Tokushima; *m.* Tsuneka, sister of Kentarō Yoshida, a *samurai* of Tokushima. *Address:* Matsushige mura, Itano-gun, Tokushima ken.

Mikimoto, Kokichi (御木本幸吉), Dealer in pearls; *b.* Jan. 1859 at Toba, a town of Shima province; 1st *s.* of Otokichi Mikimoto. Having early paid

attention to the Marine Industry of Japan, he became a dealer in pearls, and established a propagation station in the Bay of Ago with a view to cultivating the pearl oyster; his first experiments were unsuccessful but by patient perseverance overcome his many difficulties; has won many prizes and medals at various home and foreign expositions. *Address:* No. 3, 4 chōme, Ginza, Kyobashi, Tokyo. *Tel.:* 35; 36; 37 Kyobashi.

Mima, Giichiro (美馬儀一郎), Member of the House of Representatives for Tokushima-ken; Director of the Awa Commercial Bank; *b.* Mar. 1867 in Tokushima; 2nd *s.* of Goroemon Kamihara, and adopted by Giichiro Mima; *m.* Shina, 1st *d.* of his foster father. *Address:* Sakamachi, Tokushima-Shi.

Mimatsu, Takeo (三松武夫), Secretary to the Department of Agriculture and Commerce. *Address:* 96 Aizumi-chō, Yotsuya, Tokyo.

Mimori, Mamoru (三守守), Prof. at the Tokyo Higher Techinical School; *b.* Apr. 1859 in Tokushima-ken; 1st *s.* of Kan Mimori, a *samurai* of Tokushima-ken. *Educ.:* graduated from the College of Science of the Tokyo Imperial University, 1880. *Address:* No. 107, Yoyoki, Yoyohata-mura, Toyotama-gun, Tokyo.

Minami, Chōko (南聽孝), Director of the Naikoku Fire Insurance Company. *Address:* the Company, 6 chome, Yushima, Hongō, Tokyo.

Minami, Hikoshichiro (南彦七郎), Presidint of the Kuchinotsu Bank; Director of the Shimabara Manure Company; *b.* Apr. 1847 in Nagasaki-ken;

Minami, Hiromu (南弘), Chief Secretary of the Cabinet. *Address:* No. 67, Nibancho, Kōjimachiku, Tokyo. *Tel.:* 958 Bancho.

Minami, Mitsutoshi (南光利), Baron (cr. 1874); Member of the House of Peers; *b.* Dec. 1866; uncle of Count Sanemitsu Hirohashi, and adopted by Mitsunori Minami; *m.* Sada, 3rd *d.* of Kunō Mizuno. M. H. P. since 1897; has been decorated with the 4th Order of Merit. *Address:* No. 15, Ageba-chō. Ushigome, Tokyo.

Minami, Shingo (南新吾), Government Commercial Agent at Shanghai; *b.* Nov. the 6th *y.* of Meiji (1873) in Ōita-prefecture; 4th *s.* of Ichirōbei Minami, a *samurai*; *m.* Emi, *y. s.* to Shunkichi Minobe of Hyōgo-prefecture. *Educ.:* graduated from the College of Law of the Tokyo Imp. Univ., 1897. Entered the service of the Mitsui firm

and was Manager of its branches at Hongkong and Tientsin; Private Secretary at the Head Office of Tokyo, 1909; then Director of the same; received the appointment of the present post in July 1910. *Address:* c/o Japanese Consulate-General, Shanghai, China.

Minami, Takajiro (南鷹次郎), *Nōgakuhakushi;* Prof. at the College of Agriculture of the Tohōku Imp. Univ.; *b.* 1859 at Ōmura, province of Hizen; 2nd *s.* of Nihei Minami, a *samurai* of Hizen; *m.* Taka, 1st *d.* of Shigenobu Nagaya. *Educ.:* studied at the Nagasaki Kōunkwan and the Nagasaki English School; graduated from the Sapporo Agricultural College, 1881. Prof. at his alma mater, 1889; ordered to proceed to America as an inspector of the Clumbus International Exhibition held there, 1893; *Nogakuhakushi,* 1898; again went over to America, by government order, in company with the party of Japanese business men invited by the American Chambers of Commerce on the Pasific Coast; has been decorated with the 4th Order of Merit. *Address:* Official House, Agricultural College of the Tōhoku Imp. Univ., Kitahachijō, Sapporo, Hokkaidō.

Minami, Teizo (南 梃 三), President of the Shinsan Railway Company. *Address:* Shibuya-machi, Toyotama-gun, Tokyo.

Minami-Iwakura, Tomotake, (南岩倉具威) Baron (cr. 1874); Member of the House of Peers, a branch of the Princely house of Iwakura; brother to Viscount Morimaro Horikawa, and adopted by Tomoyoshi, Minami-Iwakura; *m.* Io-ko, aunt of Prince Tomoharu Iwakura. *Educ.:* Peers' School; studied at Cambridge University, 1890-1895. Private Secretary to the Home Minister, 1900; has been decorated with the 4th Order of Merit. *Address:* No. 50, Nakarokubanchō, Kōjimachi-ku, Tokyo. *Tel.:* 801 Banchō.

Minamijima, Gisaburo (南島儀三郎), President of the Shimminato Bank; Director of the Shimminato Yebisu Fishery Company; Auditor of the Shimminato Savings Bank; *b.* Sept. 1871 in Toyama-ken; 2nd *s.* of Tokuzō Minamijima; *m.* Taki, sister of Heijirō Gutō. *Address:* Shimminato-Machi, Imidzu-gun, Toyama-ken.

Minari, Bun-ichiro (三成文一郎), Engineer of the Agricultural Experiment Farm. *Decoration:* 5th Order of Merit. *Address:* 10. Nakarokubanchō, Kōjimachi-ku, Tokyo.

Minato, Yashichi (港彌七), Auditor of the Akita Bank; one of the highest taxpayers of Akita-ken; *b.* Dec. 1843 in Akita-ken; *s.* of Mataemon Minato, a *samurai* of Akita, *m.* Take, 3rd *d.* of Masakichi Ōtsuka, a *samurai* of Akita. *Address:* Tsukiji-shita-higashi-machi, Akita-shi.

Mine, Umesaburo (峯梅三郎), representative member of the Saga Ice Manufacturing Company; *b.* May 1860 in Saga-ken; 3rd *s.* of Takichiro Mine; *m.* Tsune, 1st *d.* of Riheiji Okamoto. *Address:* Karatsu-machi, Higashi-matsuura-gun, Saga.

Minegishi, Kisabur (峯岸喜三郎), Timber and coal dealer; a rich merchant; *b.* Mar. 1852 in Tokyo; 1st *s.* of Bunshirō Minegishi; *m.* Tsuru, 2nd *d.* of Asagorō Nakajima. *Address:* No. 19, 2chome, Motozaemoku-chō, Nihombashi-ku, Tokyo. *Tel.:* 453 Chō Honkyoku.

Minegishi, Yonezō (峯岸米造), Prof. at the Tokyo Higher Normal School; *b.* Jan. 1870 in Gumma-ken; 4th *s.* of Kurazō Minegishi; *m.* Yasu, 2nd *d.* of Zenzō Sato, a *samurai* of Gumma-ken. Teacher at the Gumma Middle School, 1897; present post since 1909. *Publications:* European History, etc. *Address:* No. 127 Hakusangotemmachi, Koishikawa, Tokyo. *Tel.:* 1696 Bancho.

Minejima, Mohei (峯島茂兵衛), Director of the Owariya Bank; pawnbroker; *b.* 7 Nov. 1850, Saitama-ken; *y. brother* to Rokutaro Senoo, and adopted by Kiyo Minejima; *m.* Kō, 1st *d.* of Mohachi Mine, of Tokyo. *Address:* 4 Motohamachō, Nihombashi-ku, Tokyo.

Mino, Kakichiro (三野嘉吉郎), Engineer of the Department of Communications; *b.* June 1860 in Kagawa-ken; 6th *s.* of Raisuke Mino, a *samurai* of Kagawa; *m.* Fusa, 1st *d.* of Shōkurō Masuda. *Educ.:* graduated from the Engineering Course of the Mitsubishi Mercantile Marine School. Present post since 1897; has been decorated with the 4th Order of Merit. *Address:* No. 12, 2chōme, Hanabusa-chō, Yokohama.

Minobe, Shunkichi (美濃部俊吉), President of the Hokkaido Colonization Bank, L'td.; *b.* 6 Dec. 1869, Hyōgo prefecture; 1st *s.* of Hideyoshi Minobe; *m.* Kitsu, 2nd *d.* of Yoshisaburō Satō, of Tokyo. *Educ.:* graduated from the Law College of the Tokyo Imperial University, 1893. Entered the Department of Agriculture and Commerce soon after his graduation; ordered to proceed to Europe, 1896;

held the post of private secretary, sectional chief, and of councillor both of the Department of Agr. and Com. and the Treasury; elected to the present post 1903. *Address:* 103 Nakanegishi-machi, Shitaya, Tokyo. *Tel.:* 2137 Shitaya.

Minobe, Tatsukichi (美濃部達吉), *Hōgakuhakushi;* Prof. at the Law College of the Tokyo Imperial Univ., and at the Tokyo Higher Commercial School; *b.* May 1873 in Hyogo-ken; 2nd *s.* of Hideyoshi Minobe; *m.* Tami, 3rd *d.* of Baron Dairoku Kikuchi. *Educ.:* graduated from the Law College of the Tokyo Imperial University, 1897; studied comparative history of legislation in France, Germany, and England by government order. Entered the Home Office, 1897; on his return from abroad, was appointed Prof. at his alma mater (chair:—Comparative History of Legislation); *Hōgakuhakushi,* Aug. 1903. *Address:* No. 124, Takehaya-chō, Koishikawa, Tokyo. *Tel.:* 506 Banchō.

Minoura, Katsundo (箕浦勝人), Chief of the International Journalists' Association, ex-Vice-President of the House of Representatives; M. H. R. with of unbroken record; president of the *Hochi Shimbun,* a popular daily newspaper; *b.* Feb. 1854 at Usuki, Ōita-ken; 2nd *s.* of Guzan Jissōji, a *samurai* of Ōita-ken, and adopted by Matau Minoura; *m.* Fuji, 1st *d.* of his foster-father. *Educ:* graduated from Keiogijuku. Became editor of the *Hōchi-shimbun* soon after his graduation; after teaching in several district middle and normal schools, he entered politics under Count Okuma; twice entered the government service, first as Director of the now abolished Commercial Bureau of the Department of Agriculture and Commerce in 1897, and in 1898 as Vice-Minister of Communications: has been decorated with the 2nd Order of the Rising Sun. He was one of the leaders of the *Kokumintō* (left, Jan. 1913). *Address:* No. 47, Higashigoken-cho, Ushigome-ku, Tokyo. *Tel.:* 538 Bancho.

Misaki, Yoshinosuke (三崎芳之助), Representative Member of the Sakura Printing Machine Manufacturing Company; dealer in copper and iron goods: *b.* July 1865 in Tokyo; 1st *s.* of Kichisaburō Misaki; *m.* Toku, 1st *d.* of Shōtarō Aoki. *Address:* No. 18, Zaimoku-cho, Kanda, Tokyo. *Tel.:* 4121; 1017; 3455 Honkyoku Toku Chō

Misawa, Susumu (美澤進), Principal of the Yokohama Commercial School; *b.* Nov. 1849 in Okayama-ken; 1st *s.* of Shigehachirō Misawa; *m.* Yone-e, 1st *d.* of Senzaburō Tsuyama, a *samurai* of Wakayama. *Address:* No. 1635, Minami Otamachi, Yokohama.

Mishima, Ki (三島毅), *Bungakuhakushi;* founder of the Nishōgakusha (a private school of Chinese classics); tutor of Chinese classics to the Crown Prince; *b.* Dec. 1830 in Bitchu; 2nd *s,* of Masaaki Mishima, a *samurai* of Matsuyama clan, Bitchu province; *m.* Sawa, *sister* of Yotarō Senoo. *Educ.:* studied Chinese classics under the famous Hōkoku Yamada, and Setsudō Saito; studied in the "Shohei-Kō." Entered the Department of Justice, 1872; Judge, 1875.; Prof. at the Tokyo University, 1881; procurator of the Supreme Court, 1888; tutor to the Crown Prince, 1896; *Bungakuhakushi,* 1900; has been decorated with the 2nd Order of Merit. *Publications:* many works on Chinese classics. *Address:* No. 45, Ichibanchō, Kōjimachi, Tokyo. *Tel.:* 2388 Banchō.

Mishima, Tsūryo (三島通庸), Dr.; *Igakuhakushi;* Honorary Fellow of the Royal Sanitary Institute (London); sanitary advisor to government schools; Lecturer at the Hiroshima Higher Normal School; Inspecteur Général de l'Hygiené Scolaire, etc.; pädiater; *b.* June 1866 in the province of Musashi; 1st *s.* of Tsūkyō Mishima; *m.* Chiyo, 2nd *d.* of Seigei Hirayama, Member of the House of Peers. *Educ.:* graduated from the Medical College of the Tokyo Imp. Univ., 1895; graduated from the University Hall; studied in Europe and America, 1903–1904. Prof. at the Tokyo Higher Normal School, 1895–1903; *Igakuhakushi,* 1902; Lecturer at the Medical College of the Tokyo Imp. Univ.; Membre du Bureau permanent des Congrés internationaux d' Hygiène Scolaire (Paris). *Publications:* Haha no Tsutome (Duties of Mothers); On School Sanitation; etc. *Decreations:* Reading; Music; Botany. etc. *Address:* the Mishima Hospital, No. 3, 1chome, Uchisaiwaicho, Kōjimachi, Tokyo. *Tel.:* 474 Shimbashi.

Mishima, Yataro (三島彌太郎), Viscount; Member of the House of Peers; President of the Yokohama Specie Bank; *b.* Apr. 1867. 1st *s.* of Tsūyō Mishima; *m.* Kane-ko, *sister* of Marquis Takanaru Shijyō. *Educ.:* studied in an American

university, 1884–1888; repeated his visit, 1889-1892. Appointed engineer of Hokkaidō, 1888; Member of the House of Peers since July 1897; has been decorated with the 4th Order of the Rising Sun. *Address:* No. 762, Sendagaya, Sendagayamachi, Toyotama-gun, Tokyo. *Tel.:* 181 Shiba.

Misu, Sotaro (三須宗太郎), Baron (cr. 1907); Vice-Admiral; Commander of the Maidzuru Naval Station; *b.* Aug. 1855 at Hikone; 1st s. o Kumaji Misu, a *samurai* of Shiga-ken; *m.* Mine, 1st *d.* of Toyomi Yamamoto. *Educ.:* graduated from the Naval Cadets School, Jan. 1878. Captain at the time of the Japan China War; Rear-Admiral, 1901, and Director of the Bureau of Personnel; during the Russo-Japanese War, he was Commander of the 2nd Squadron under Vice-Admiral Kamimura, and was slightly wounded in the memorable Battle of the Japan Sea; promoted Vice-Admiral, and Commander of the Port Arther Naval Station, Feb. 1906; Deputy Chief of the Naval Staff, Nov., same year; and finally the present post, Jan, 1910; has been decorated with the 2nd Order of the Rising Sun and the 2nd Class of the Golden Kite in recognition of his services during the late War. *Address:* No. 45, Omotemachi, Koishikawa, Tokyo; or, Official House of the Commander of the Maidzuru Naval Station. *Tel.:* 816 Banchō.

Misumi, Makoto (三角惔), Engineer of the Kumamoto Prefectural Government, and sectional Chief-Dr. of the Kumamoto Hospital. *Address:* 38 Higashi Kakai-machi, Kumamoto-shi.

Mita, Chozaburo (箕田長三郎), Director of the Yokohama Savings Bank, and of the Yokohama 74th Bank; dealer in fine arts objects; *b.* Nov. 1875 in Kanagawa-ken; 1st *s.* of Chojiro Mita; *m.* Toshi, 3rd *d.* of Baron Morimasa Take-i. *Address:* No. 14, 1chome, Honchō, Yokohama. *Tel.:* 123.

Mita, Koshi (三田幸司), Judge; President of the Nagano District Court; *b.* May 1865 in Saitama-ken; 1st *s.* of Seitarō Mita; *m.* Shori, 1st *d.* of Giichi Kimiyama. Passed the Examination for Bench, 1886; Judge, 1887; after serving in several District Courts and in the Tokyo Court of Appeal, was transferred to the present post in Apr. 1910. *Address:* Hanasaki-machi, Nagano-shi.

Mita, Morizane (三田守眞), Lecturer to H.I.H. the Crown Prince; *b.* Dec. 1856 in Tokyo;

1st *s.* of Masatake Hinata, and adopted by Morimichi Mita; a *samurai*; *m.* Kumi-ko, 1st *d.* of his foster-father. *Educ.*: studied French in Daigaku Nankō, Foreign Language School, etc.; studied philosophy and literature under French teachers. Entered the Military Department as interpreter; instructer in French at the Military College, 1882; Prof. at the Peers' School, 1886; tutor of French language and literature to the Crown Prince since 1896; has been decorated with the 4th Order of the Rising Sun. *Address:* No 35, 1chōme, Aoyamaminami-chō, Akasaka, Tokyo.

Mitsui, Hachiroemon (三井八郎右衛門), Baron (cr. 1896); millionaire; President of the Mitsui firm; main branch of the Mitsui family; *b.* Jan. 1857 in Kyoto; 7th *s.* of Kōfuku Mitsui, and adopted by Kō ō Mitsui; *m.* Kane-ko, sister of Count Ridō Maeda. *Educ:* studied at New Brunswick, and afterwards at Lowe, U. S. A., 1872-1874. He is noted for his philanthropy, having contributed vast sums of money both for public and private charitable objects; has been decorated with the 2nd Order of Merit in recognition of his valuable services rendered to the Empire. *Address:* No. 42,

Imai-chō, Azabu, Tokyo. *Tel.*: 2685; 2686 Shiba.

Mitsui, Hachirojiro (三井八郎次郎), President of the Mitsui Products Co., Ltd., Baron, Director of the 1st Bank; *b.* Apr. 1849 in Kyoto; 4th *s.* of Kōfuku Mitsui, and adopted by Kōai Mitsui; *m.* Teru-ko, aunt of Marquis Munenobu Date. He is a member of a branch of the well known Mitsui fami-

ly. Director of the 1st Bank,

July 1879; Vice-chairman of the Kyoto Fine Arts Association, Mar. 1894; on the Jury of the Imperial Museum, Feb. 1898; President of the Mitsui Co., July 1901; has been decorated with the 3rd Order of the Rising Sun in recognition of his valuable services during the Russo-Japanese War, (April 1906). *Address:* No. 7, Kita-jimbo-chō, Kanda, Tokyo. *Tel.:* 542 Honkyoku.

Mitsui Morinosuke (三井守之助), Chief of directors of the Shibaura Engineering Works, director of the Mitsui Bank, councillor of the Mitsui & Co; *b.* the 1st *m.* of the 8th *y.* of Meiji (1875) in Kyoto; 3rd *s.* of Takabu Mitsui, one of the 11 families of Mitsui, succeeded the late Tokujiro Mitsui in 1881; *m.* Naramitsu, *adopted d.* of Kichizaemon Sumitomo, a millionaire. *Educ.*: studied at Yokohama Commercial school and some other schools. Entered the Mitsui Products Co., 1897, and served at its London branch for one year; upon his return home, Dec. 1898, was promoted to auditor of the Mitsui drygoods store; then present post. *Address*: No. 6 Toriizaka, Azabu-ku, Tokyo. *Tel.*: 1120 Shiba.

Mitsui, Takayasu (三井高保), President of the Mitsui Bank; one of the branch families of the Mitsuis; *b.* May 1850 in Kyoto; 5th *s.* of Kōfuku Mitsui; *m.* Tsū. Made an inspection tour through Europe and America, 1887; was decorated with the 4th Order of the Sacred Treasure, 1907, in recognition of his meritorious services during the late War. *Address:* No. 47, Kaminibanchō, Kōjimachi, Tokyo. *Tel.:* 210 Banchō.

Mitsuki, Hikoji (參木彦次), President of the Kanuma Bank; Director of the Toyoshima Special Products Co.; *b.* Dec. 1847 in Tochigi-ken; 1st *s.* of Tatazo Mitsuki; *m.* Ei, 2nd *d.* of Heihachirō Kurokawa. *Address:* Namma-mura, Kamitsuga-gun, Tochigi-ken.

Mitsukuri, Gempachi (箕作元八), Dr. der Philosophie (Tübingen Univ.); historian; *Bungakuhakushi;* Prof. at the College of Literature of the Tokyo Imperial University (chair: *History* and *Geography*;) *b.* May 1862 in Mimasaka province; *s.* of Shūhyō Mitsukuri, a *samurai* of Tsuyama clan, Mimasaka province; *m.* Mitsu, 3rd *d.* Jūroku Susumu, a *samurai* of Yamaguchi-ken. *Educ.*: Tokyo English School; studied zoology at the Tokyo University, 1880–1885; sent to Germany by government

order, 1886, and studied zoology at Freiburg University, history at Tübingen University, at Heiderberg University, at Berlin University; returned home in 1892; again studied history in Germany, 1899–1901. Prof. at the Tokyo Higher Normal School, and Lecturer at the College of Literature of the Tokyo Imperial University, 1892; Prof. at the College of Literature of the Tokyo Imp. Univ., 1901; *Bungakuhakushi*, 1903; has been decorated with the 4th Order of Merit. *Publications:* Epitome of European History, and many other works on history. *Address:* No. 16, Komagome Akebono-chō, Hongō, Tokyo.

Mitsunaga, Hoshirō (光永星郎), Managing Director of the Nippon Dempō Tsūshinsha (Japan Telegraphic News Agency), Ltd.; *b.* the 7th *m.* of the 2nd *y.* of Keiō (1866) in Kumamoto-prefecture; *e. s.* of Yūki Mitsunaga; *m.* Tsugi, *e. d.* of Yasanji Kotoki of the same prefecture. *Educ.:* private. Engaged in politics in his youth; writer of the *Osaka Asahi* and was at the seat of war as correspondent during the Japan-China war; an official of the Formosan Government; afterwards established, in company with Mr. Shinji Gondō, the present *Nippon Dempō Tsūshinsha*, Ltd., and became its Managing Director. *Address:* No. 29, Tansumachi, Azabu-ku, Tokyo.

Mitsuoka, Masayuki (光岡正行), one of the highest taxpayers of Saga-ken; *b.* Aug. 1865 in Saga-ken; 1st *s.* of Shōbei Mitsuoka, a *samurai* of Saga-ken: *m.* Tatsu, *sister* of Ryōtarō Taketa. *Address:* Mikatsuki-mura, Koshiro-gun, Saga-ken.

Mitsutani, Ichiji (三谷一二), Paymaster Captain on the second reserve; Manager of the Shanghai Branch of the Mitsubishi Company; *b.* Oct. 1871 in Hiroshima; 2nd *s.* of Kei-ichirō Mitsutani, *m.* Chiyo, 1st *d.* of Junzō Fukuhara. *Educ.:* graduated from the Tokyo Higher Commercial School, 1896. *Address:* Shanghai Branch of the Mitsubishi Company, Kantonro, English Settlement, Shanghai, China.

Mitani, Kishu (三谷軌秀), Auditor of the Ōsaka Joint Spinning Company, member of the House of Representatives for Ōsaka city; Special member of the Osaka Chamber of Commerce; notary; *b.* Jan. 1859 in Kōchi; 2nd *s.* of Iwasaku Mitani; *m.* Kaku, 3rd *d.* of Masayoshi Niimura, a

samurai of Kōchi. *Educ.:* graduated from the Tokyo Law School, 1886. Notary, 1889; Special Member of the Ōsaka Chamber of Commerce since 1891. *Address:* No. 64, 1 chōme, Utsubonakadori, Nishiku, Ōsaka. *Tel.:* 110 Nishi.

Miura, Gonshiro (三浦權四郎), one of the highest taxpayers of Yamagata-ken; President of the Ryōu Bank; Director of the Uyō Savings Bank; Auditor of the Yamagata Warehouse Company; Chairman of the Yamagata Chamber of Commerce; *b.* Dec. 1854 in Yamagata; 1st *s.* of Gonshiro Miura; *m.* Masu, 3rd *d.* of Kichibei Watanabe. *Address:* Yokkamachi, Yamagata-shi, *Tel.*. 3 Toku.

Miura, Goro (三浦梧樓), Viscount (cr. 1884), Privy Councillor, Lieutenant-General on the 2nd reserve; *b.* 15 Nov. 1846, Yamaguchi; 2nd *s.* of Kichibei Isobe, a *samurai* of Yamaguchi clan, and adopted into the Miura family; *m.* Ai-ko, 1st *d.* of Nakatarō Odagiri, of Tokyo. Early entered the military service, and fought in the Civil War of 1877; promoted Lieutenant-General, 1878; Principal of the Military Academy, 1882; made an inspection tour in the suite of Prince Ōyama, the then War Minister; afterwards Commander of the Tokyo Army Division, etc.; and retired from military service, 1888; Court Councillor and President of the Peers' School at the same time, the same year; was elected Member of the House of Peers, 1890. It was while he was at Seoul as Japanese Minister in 1895 that the memorable tragedy of the assassination of the Queen took place; he was arrested on suspicion of complicity, but was cleared on examination and soon set free; placed on the 2nd reserve, 1908; Privy Councillor since Oct, 1910; he is an earnest votary of the Zen doctrine of Buddhism. *Decoration:* 1st Order of Merit. *Address:* 18 Nakatomizakachō, Koishikawa, Tokyo.

Miura, Juntaro (三浦順太郎), Judge; President of the Akita District Court; *b.* Nov. 1869 in Miye-ken; 1st *s.* of Shozō Yamasaki, and adopted by Jinjirō Miura; *m.* Haru, 3rd *d.* of Takubei Kikuchi. Passed the Examination for Bench, 1887; Judge, 1890; after serving in several district courts and the Ōsaka Court of Appeal, was transferred to the present post in May 1808. *Address:* District House of the Akita Official Court, Akita-shi.

Miura, Kaneyuki (三浦周行), *Bungakuhukushi;* Prof. of the

College of Literature, the Kyoto Imperial University. *Address:* College of Literature, Kyoto; Imp. Univ. Kyoto.

Miura, Keimin (三浦惠民), Standing Director of the Nagoya Electric Light Company; *b.* Nov. 1850 in Aichi-ken; 1st *s.* of Jitsu Miura, a *samurai* of Aichi-ken; *m.* Saki, 3rd *d.* of Tōkichi Yamada. *Address:* No. 11, Masaki-machi, Naka-ku, Nagoya. *Tel.:* 798 Chō.

Miura, Kinnosuke (三浦謹之助), *Igakuhakushi*; Prof. at the Medical College of the Tokyo Imperial University (chair: Medicine); *b.* Mar. 1864 in Tokyo. 1st *s.* of Dōsei Miura; *m.* Kyō; 1st *d.* of Hiizu Miyake, *Igakuhakushi* and M. of the House of Peers. *Educ.:* graduated from the Medical College of the Tokyo Imperial University, 1888; studied in Germany, Italy and America for about three years. Assistant-Prof. at the Medical College of the Tokyo Imp. Univ., and then its full Prof. in 1895; *Igakuhakushi*, 1894; has been invested with the 3rd Order of Merit; diagnosed the Late Emperor Meiji's last illness; ordered to serve the Imperial House of medical affairs since 1912. *Pubulications:* Psychiatry, Pathologie, Information of physiology and medical chemistry. *Address:* No. 15, Surugadai Fukuro-machi; Kanda, Tokyo. *Tel.:* 3216 Honkyoku.

Miura, Ko (三浦功), Vice-Admiral on the reserve; *b.* May 1850; 1st *s.* of Hikogorō Miura; *m.* Raku, 1st *d.* of Sankuro Ishioka. Second Sub-Lieutenant, Oct. 1871, and by gradual promotion, was raised to the rank of Vice-Admiral, and placed on the reserve list, Feb. 1907; took part in both the Japan–China and the Russo-Japanese Wars, and has been decorated with the 2nd Order of Merit and the 3rd Class of the Golden Kite in recognition of his valuable services during the War. He was the first Japanese to navigate a battleship through the Suez Canal. *Address:* No. 1, Shin-funemachi, Kyobashi, Tokyo.

Miura, Moriji (三浦守治), *Igakuhakushi*; ex-Prof. at the Medical College of the Tokyo Imperial University (chair: pathology); *b.* 30 Apr. 1857, Fukushima prefecture; 2nd *s.* of Shichirobei Murata, and adopted by Yoshidzumi Miura, of Tokyo; *m.* Tsune, 1st *d.* of his foster-father. *Educ.:* graduated from the Medical Department of Tokyo University, 1881; studied in Leipzig and Berlin Universities, Feb. 1882–Mar. 1887. Was ap-

pointed Prof. at the Medical College of the Tokyo Imperial University, 1887; *Igakuhakushi*, 1890; was ordered to proceed to Europe, 1902; has been decorated with 2nd Order of Merit; lately resigned his professorship. *Publications:* many works on medicine. *Address:* 27 Suehiro-chō, Kanda, Tokyo. *Tel.:* 1348 Shitaya.

Miura, Seikichi (三浦清吉), an official of the Stud Administrative Bureau; *b.* Mar. 1860 in Gumma-ken; 1st *s.* of Jin-nai Miura, a *samurai* of Tatebayashi clan, Kōtsuke province; *m.* Moto-ko, niece of Viscount Tateoki Hosokawa. *Educ.:* graduated from the Komaba Agricultural School (forerunner of the present Agricultural College of the Tokyo Imp. Univ.). Was thrice sent abroad by government order; present post since 1906. *Address:* No. 48, Ichibanchō, Kōjimachi, Tokyo.

Miura, Seitoku (三浦盛徳), Member of the House of Representatives for Akita-ken; *b.* Feb. 1860 in Akita; 3rd *s.* of Tomikichi Miura, a *samurai* of Akita, and adopted by Kyu-uemon Miura; *m.* Isa, 3rd *d.* of Tatsukado Kodama. *Educ.:* Keiōgijuku. Has been often elected Member of the House of Representatives since 1903; decorated with the 4th Order of the Rising Sun. *Address:* Ugawa-mura, Yamamoto-gun, Akita-ken.

Miura, Shōken (三浦省軒), court physician; *b.* June 1849 in Fukushima-ken; 1st *s.* of Tsuneuemon Sakuma, and adopted by Ryōtatsu Miura; *m.* Tome, sister of Saburo Matsumoto, a *samurai* of Shidzuoka. *Educ.:* graduated from the Medical Department of the Tokyo University. After serving in several district hospitals, entered the Court Physicians' Bureau, 1894; court physician since 1895. *Address.* No. 82, Takehaya-chō, Koishikawa, Tokyo. *Tel.:* 77 Banchō.

Miura, Taisuke (三浦泰輔), President of the Keihin Electric Railway Company; Director of Dainihon Brewery Company Ltd.; Director of the Ōme Railway Company, Kawagoe Railway Company, Kawagoe Railway Company, and of the Dai Nihon Beer Brewing Company; *b.* Dec. 1856 in Tokyo; brother of Viscount Shūzō Aoki, and adopted by Kurauemon Miura; *m.* Toki, 1st *d.* of the Akira Mayahara. *Address:* No. 52, Shimorokuban-chō, Kōjimachi, Tokyo. *Tel.:* 981 Banchō.

Miura, Tokuichiro (三浦得一郎), Surgeon Major-General: ex-Chief of the Medical Staff of

the 3rd Army Division; *b.* Mar. 1856 in Miyazaki-ken; 1st *s.* of Kenji Miura, a *samurai* of Miyazaki, and adopted by Tatsu Miura; *m.* Misao, 1st *d.* of Tarō Ōuchi, a *samurai* of Miyazaki. Surgeon Sub-Lieutenant, May 1883; Surgeon Lieutenant, May 1886; Surgeon Captain, Nov. 1889; Surgeon Major, Mar. 1897; Surgeon Lieutenant Colonel, July 1900; Surgeon Colonel, July 1904; Surgeon Major-General, Dec. 1907; has been decorated with the 3rd Order of the Rising Sun and the 3rd Class of the Golden Kite in recognition of his services during the Russo-Japanese War. was placed on the reserve list lately.

Miura, Toyoji (三浦豐二), Auditor of the Commercial and Industrial Savings Bank; Manager of the Osaka Branch of the Kyoto Commercial and Industrial Bank; *b.* Aug. 1865 in Gifu-ken; 1st *s.* of Kanzō Miura, and adopted by Wasaburō Miura; *m.* Setsu, cousin of Umekichi Fukui. *Address:* No. 387 Kōyadōmachi, Samegaidōri Shijōsagaru, Shimokyōku, Kyoto. *Tel.:* 638.

Miura, Wahei (三浦和平), Representative Member of the Miura Bank; Director of the Yamagata Dry Goods Company; Auditor of the Yamagata Electric Company; and of the Ryōu Bank; Standing Member of the Yamagata Chamber of Commerce; *b.* June 1873 in Yamagata; 2nd *s.* of Hikoroku Ito, and adoptd by Wahei Miura; *m.* Kaku, 2nd *d.* of Totarō Gutō. *Address:* Hatago-machi, Yamagata-ken.

Miura, Yagoro (三浦彌五郎), 1st Secretary of the Japanese Embassy at Paris; *b.* 10 Jan. 1872, Chiba prefecture; 1st *s.* of Hisashi Miura, a *samurai* of Chiba prefecture; *m.* Kiyo, 1st *d.* of Tomisaburo Satomi, a *samurai* of Chiba. *Educ.:* graduated from the Law College of the Tokyo Imperial University, 1896. 1st Sec. of Legation at Stockholm, 1910. *Decoration:* 5th Order of Merit. *Address:* the Japanese Embassy, Paris.

Miwa, Kadzuo (三輪一夫), Public Auditor; Sectional Chief of the Board of Audit; *b.* June 1864 in Ōita-ken; 1st *s.* of Noboru Miwa, a *samurai* of Ōita-ken; *m.* Fujiyo, 2nd *d.* of Morikichi Nishimi. *Address:* No. 29, Nakazato-chō, Ushigome, Tokyo.

Miwa, Kahei (三輪嘉兵衛), merchant, wholesale dealer in rice and manure, President of the Owari Watch Manufacturing, Co. Ltd.; *b.* May, 1876 in Nagoya; *s.* of Kazo

Miwa; *m.* Kimi, *d.* of Taro Nawa. *Educ.*: Nagoya-Commercial school. Engaged in business since graduation of the school; his house is well known as Moriokaya; some years ago founded the above mentioned Co. with some others and was recommended as its president. *Recreations*: reading, *go*-playing. *Address*: 15 1chome, Funairi-cho, Nishi-ku, Nagoya. *T.C.A.* Miwa. *Tel*: 322: 2218.

Miwa, Koichiro (三輪桓一郎), *Rigakuhakushi;* Prof. of the College of Science and Engineering of the Kyoto Imperial University; *b.* Mar. 1861 in Tokyo; 2nd *s.* of Hikoichi Miwa, a *samurai* of Tokyo; *m.* Fuki. *Educ.:* graduated from the Department of Science of the Tokyo University, 1880; studied Mathematics in France and Germany, June 1903–July 1905. Assistant-Prof. at his alma mater, 1880; Prof. at the College of Engineering and Science of the Kyoto Imperial University, May 1901; *Rigakuhakushi*, Dec. 1905; has been decorated with the 5th Order of Merit. *Address:* Shōgoin-machi, Kamikyō-ku, Kyōto.

Miwa, Naosaku (三輪猶作), Director of the Yokkaichi Bank; Auditor of the Miye Artificial Manure Co.; *b.* June 1856 in Miye-ken; 1st *s.* of Kahei Miwa; *m.* Zui, 3rd *d.* of Ihei Yoshida. *Address:* Hamada-machi, Yokkaichi, Miye-ken.

Miwa, Norihiro (三輪德寬), *Igakuhakushi;* Prof. at the Chiba Medical College; President of the Chiba Prefectural Hospital; *b.* June, 1859 in Aichi-ken; brother of Shigehide Miwa; *m.* Ei, 1st *d.* of Ryoun Takamatsu, a *samurai* of Tokyo. *Educ.:* graduated from the Medical College of the Tokyo Imperial University, 1886; studied in the University Hall; studied surgery in Germany, 1898-1899. Prof. of the 1st High School, 1889; *Igakuhakushi*, 1899; has been decorated with the 4th Order of the Rising Sun. *Address:* No. 575, Chiba-machi.

Miwa, Shingoro (三輪新五郎), President of the Yoshikawa Bank, Ltd. *Address:* Yoshikawa-mura, Hamana-gun, Shidzuoka prefecture.

Miwa, Shinjiro (三輪信次郎), Member of the House of Representatives for Tokyo; *b.* Apr. 1854 in Ishikawa-ken; 2nd *s.* of Densaku Miwa, a *samurai* of Ishikawa-ken; *m.* Hatsu, 1st *d.* of Jūzaburō Kawasaki. Once served in the Financial Office; M. H. R. since 1903; has been decorated with the 4th Order of the Rising

Sun. *Address:* No. 1, Urasarugaku-chō, Kanda, Tokyo. *Tel.:* 936 Honkyoku.

Miwa, Shintaro (三輪信太郎), *Igakuhakushi:* Assistant-Prof. at the Medical College of the Tokyo Imperial University; *b.* Sept. 1869 in Tokyo; 1st *s.* of Sei Miwa, a *samurai* of Tokyo; *m.* Yami, sister of Ryosaku Kume. *Educ.:* graduated from the Medical College of the Tokyo Imperial University, 1895. *Address:* No. 3, Urasarugaku-chō, Kanda. Tokyo. *Tel.:* 1800 Chō Honkyoku.

Miwa, Shūzo (三輪修三), Naval Captain, Commander of the *Suma* (protected cruiser); *b.* in 1869. *Educ.*: Naval Engineering Academy. Lieutenant-Commander, September 1903; Commander, Sept. 1907; Captain, Dec. 1912. Was adjutant of the Naval College; present post since Dec. 1912. *Decorations*: 4th Order of R. S., 4th Order of S. T., 4th Class of G. K.

Miwata, Masako (三輪田眞佐子), lady educationist; *b.* 1843 at Saga, Kyoto; *d.* of Utabuchi, a Chinese scholar; *m.* the late Mototsuna Miwata, a *samurai* of Matsuyama clan. *Educ.*: privately. After she was bereft of her husband by death in 1878, she resolved to devote herself to the work of education and first opened a private school at Matsuyama. Became teacher of Yehime-ken Female Normal school, 1883; afterward came to Tokyo and opened a private boarding school at Kanda; teacher at Tokyo-fu High Girls' school for about ten years; established the Miwata High Girls' School some years ago; has connection with various works of female education; decorated with 6th Order of Merit, 1911. *Address*: Yoban-cho, Kōjimachiku, Tokyo. *Tel.*: 1536 Bancho.

Miwata, Motomichi (三輪田元道), educationist; *b.* 1872 in Kagawa-ken; *y. b.* of Yuzo Yamashita and adopted by Masako Miwata; *m.* Hide, *ad. d.* of Kanzo Sawa. *Educ.*: first studied law, but afterward studied at the College of Literature of the Tokyo Imp. Univ., further studied socialogy at the University Hall. Relieved his mother-in-law in establishing and managing the Miwata High Girls' school, at which he is the head master. *Address:* Yoban-cho, Kojimachi-ku, Tokyo. *Tel.*: 1536 Bancho.

Miyabe, Fumiomi (宮部文臣), Assist. Forestory Officer; *b.*

1852 in Tokyo; *s.* of Noriomi Miyabe: *m.* Natsuko, sister of Shigetada Funayama of Nagano-ken. *Educ.*: studied Chinese Classics under the tuition of Zinya Hasebe. *Recreation*: study of religion. *Address*: No. 109, Hommura-cho, Azabu, Tokyo.

Miyabe, Kingo (宮部金吾), *Rigakuhakushi*; S. D. (Harvard Univ.); Prof. of Botany, and Director of the Botanical Garden, College of Agriculture, Tohoku Imperial University; *b.* Apr. 1860 in Tokyo; 5th *s.* of Magohachirō Miyabe, a *samurai*; *m.* Yasu-ko, 1st *d.* of Morikuni Sakatsugu. *Educ.*: Sapporo Agricultural College, 1877-1881; Tokyo University, 1881-1883; studied Botany at the Harvard University (Graduate Department), 1886-1889. Prof. at the Sapporo Agricultural College, 1889; *Rigakuhakushi*, 1899; present post since 1907. *Publications*: Flora of the Kurile Islands and several works on Fungi and Laminariaceæ. *Address*: Official House of the Tōhoku Imp. Univ., Kitanijō-Nishi-jitchōme, Sapporo, Hokkaidō.

Miyachi, Iwao (宮地巖夫), Chief of the Musical Department of the Imperial Household; *b.* Sept 1846 in Kōchi-ken; 3rd *s.* of Shunzō Teshima, a *samurai* of Kōchi-ken and adopted by Shigemine Miyachi; *m.* Chiyo, 1st *d.* of Takatō Baba, a *samurai* of Kōchi-ken. *Address*: No. 2,2chōme, Kōjimachi, Tokyo. *Tel.*: 2107 Shimbashi.

Miyachi, Teishin (宮地貞辰), Captain of the Navy, Director of the Kure Naval Port Affairs; *b.* 1862. *Educ.*: graduated from the Naval Cadet School. 2nd Commander, Dec. 1897; Commander, Dec. 1897; Captain, Jan. 1905. *Decorations*: 3rd Order of the Rising Sun; 3rd Order of the Sacred Treasure; 4th Class of the Golden Kite. *Address*: the Kure Naval Station.

Miyachi. Tetsuji (宮地鐵治), Engineer of the Agricultural Experiment Farm; *b.* Nov. 1870 in Kōchi-ken; 2nd *s.* of Sadaka Miyachi, a *samurai* of Kōchi-ken; *m.* Shū, 1st *d.* of Masaharu Morimoto. *Educ.*: graduated from the Agricultural College of the Tokyo Imperial University, 1896. *Address*: No. 456, Tabata, Takinogawamura, Kitatoshima-gun, Tokyo.

Miyagawa, Tsuneteru (宮川經輝), Pastor of the Ōsaka Congregational Church; *b.* on the 18th of the 1st month of the 4th year of Ansei (1857) at Miyaji-mura in the province of Hi-

go; *s.* of Tsunetsura Miyagawa; *m.* Tsugiko, *y. sister* of Tsunakazu Kuchiki, a *samurai* of Fukuchiyama clan. *Educ.:* graduated from the *Kumamoto-Yogakkō* (Kumamoto English School) and the *Doshisha* Seminary School. On graduating from the *Doshisha* in 1879 became instructor of the *Doshisha* Girls' School; received the appointment of Pastor to the Ōsaka Church in 1881; travelled in Europe and America in 1901. Was converted while studying at the Kumamoto English School and is now regarded as one of the most eloquent preachers in the Empire. Is the President of the Congregational Gospel Society. The Ōsaka Church is one of the largest churches in the country. *Publications:* "Commentary on the Romans," "Commentary on the Gospel of John" "The Teaching of Jesus Christ," "The Culture of the Mind," etc. Writes under the *nom de plume* of *Sōkei. Recreations:* reading and bicycling. *Club: Osaka Y. M. C. A.* of which he is Pres. *Address:* Hannyū-chō, Higashi-ku, Ōsaka.

Miyahara, Jiro (宮原二郎), Baron (cr, 1907); *Kōgakuhakushi:* Vice-Admiral of Engineering on the reserve; member of the House of Peers; *b.* Aug. 1859 in Tokyo; 1st *s.* of Bokuseki Miyahara, a *samurai* of Shidzuoka clan; *m.* Yoshi, 1st *d.* of Hiroshi Andō, a *samurai* of Shidzuoka. *Educ.:* studied in the Naval School; studied in England, and finished the Engineering Course of the Greenwich Naval College, 1875-1882. Returned home, 1883; Sub-Lieutenant Engineer, 1883; Lieutenant Engineer, May of the same year; was ordered to proceed to England, and superintend the Construction of the *Naniwa* and *Takachiho*, which had been ordered to England by the government of Japan, 1883-1886; again ordered to England on the same business, 1893-1897; *Kōgakuhakushi*, 1898; present rank, 1906; on the waiting list, 1908; on the reserve, 1909; once held the post of Prof. at the Engineering College of the Tokyo Imperial University, Chief of the Engineering Department of the Naval Construction Bureau, and sectional chief of the Naval Educational Department, etc.; has been decorated with the 2nd Order of the Rising Sun and the 3rd Class of the Golden Kite in connection with the late war. *Clubs:* Nihon Club, Peers' Club. *Ad-*

dress: No. 324, Iriyamazu, Iriarai-mura, Ebara-gun, Tokyo.

Miyahara, Ōhiko (宮原大彦), Principal of the Sakai High school for Girls; *b.* Sept 1864 at Kurume, Chikuzen province; *s.* of Shuzō Miyahara; *m.* Umeno, 2nd *d.* of Jisuke Naganobu, 1889. *Educ.:* graduated from the Normal School, 1889. Teacher at the Akita Normal School, Apr. 1989; teacher at the Hokkaidō Normal School, May 1891; teacher at the Kumamoto Normal School, Oct. 1892; head teacher at the Shōkō High School for Girls, a private school in Kumamoto, Apr. 1899; present post since Apr. 1902. *Address:* No. 33, Higashi 4chōme, Ebisu-machi, Sakai-shi, Osaka-fu.

Miyairi, Keinosuke (宮入慶之助), *Igakuhakushi;* Prof. of the Fukuoka Medical College of the Kyoto Imperial Univ. *Address:* the Fukuoka Med. College, Fukuoka-ken.

Miyajima, Kannosuke (宮島幹之助), *Igakuhakushi;* Expert of the Infectious Diseases Investigation Laboratory. *Address:* 6 Surugadai-Suzuki-machi, Kanda, Tokyo.

Miyakawa, Hyotaro (宮川兵太郎), Surgeon Naval Captain, ex-chief-surgeon of the Kure Torpedo Board; *b.* in 1870. *Educ.:* Naval Surgeon School. Surgeon Lieut.-Commander, Oct. 1901; Surgeon Commander, Jan. 1905; Surgeon-Captain, Dec. 1912. *Decorations:* 3rd Order of R.S., 4th order of S.T.

Miyakawa, Kumasaburo (宮川熊三郎), Prof. of the 5th High School. *Decoration:* 5th Order of Merit. *Address:* the 4th High School, Kanazawa-shi.

Miyakawa, Kuniki (宮川邦基), Naval Captain of Eng., a member of the ordnance section in the Kure Arsenal; *b.* in 1873. *Educ.:* the Naval Engineer Academy. Lieut.-Commander of Eng., July 1904; Commander of Eng., Sept. 1908; Captain of Eng., Dec. 1912. *Decorations:* 4th Order of S. T. *Address:* the Kure Naval Station.

Miyakawa, Kyujiro (宮川久次郎), Chief of investigation Section of the Yokohama Specie Bank; *b.* the 2nd *m.* of the 2nd *y.* of Bunkyū (1862), Tokyo; 3rd *s.* of Hikogorō Miyakawa, a *samurai* of Tokyo; *m.* Hisa, sister of Hidehiko Ōha, of Tochigi. *Educ.:* studied in the Commercial Training Institute (predecessor of the present Tokyo Higher Commercial School) and in the King's College (London). Has been long in

the diplomatic and consular services; after holding the managership of the Kōbe branch of the Yokohama Specie Bank was transferred to present post in April 1912. *Address:* No. 195, Sendagi-hayashi-chō, Hongō-ku, Tokyo. *Tel.:* 1557 Shitaya. *Clubs:* Tokyo club, Nippon club.

Miyakawa, Shigezo (宮川茂三), Colonel of Infantry, Commander of the 35th Regiment of Infantry; *b.* 1861, Nagano prefecture. Sub-Lieutenant, June 1886; Lieutenant, D c. 1890; Captain, Feb. 1895; Major, June 1901; Lieutenant Colonel, May 1905; Colonel, Jan. 1909. *Decorations:* 4th Order of the Rising Sun; 4th Class of the Golden Kite. *Address:* the 35th Regiment of Infantry, Shidzuoka.

Miyakawa, Tetsujiro (宮川鐵次郎), Deputy Mayor of Tokyo; *b.* 19 Feb. 1868, Shidzuoka; 1st *s.* of Seihachirō Miyakawa, a *samurai* of Shidzuoka clan; *m.* Yasu, 3rd *d.* of Hachirō Sayama, of Tokyo. *Educ.:* graduated from the Tokyo Semmon Gakko (the predecessor of the present Waseda University), 1888. Passed the Higher Civil Service Examination 1889, and entered the Board of Audit; resigned the post, and became a member of the staff of the Chūō Shimbun, a daily newspaper, 1891; and then editor-in-cheif of the Miyako Shimbun; elected Vice-Chairman of the Tokyo City Council, 1905; and the Headman of Ushigome ward; present post since 1908. *Address:* 15 Tenjin-chō, Ushigome, Tokyo. *Tel.:* 2109 Banchō.

Miyagawa, Yoshitaka (宮川義孝), Colonel of Artillery, Instructor of the Military Engineer and Artillery School, Member of the Military Technical Committee; *b.* 1868 in Yamanashi-ken. Sub-Lieut., July 1887; Lieut., Nov. 1890; Captain, May 1895; Major, May 1901; Lieut. Colonel, March 1905; Colonel, Oct. 1911. *Decorations*: 5th Order of S. T., 4th Order of R. S., 4th Class of Golden Kite. *Address*: Harajiku, Sendagaya, Toyotama-gun, Tokyo-fu.

Miyake, Chosaku (三宅長策), Judge, ex-Sectional Chief of the Seoul Court of Appeal; *b.* 7 Jan. 1865, Aichi prefecture; 2nd *s.* of Tomisaburo Katō, and adopted by Toyono Miyake; *m.* Naka, 2nd *d.* of Masaaki Tokū, of Tokyo. *Educ.:* graduated from the Law College of the Tokyo Imperial University, 1887. Once served as Judge and sectional chief of the Tokyo Court of Appeal,

etc. *Decoration:* 5th Order of Merit.

Miyake, Gennosuke (三宅源之助), Commissioner of Saitama-ken; *b.* Feb. 1874 in Kagawa-ken; 3rd *s.* of Otoshirō Miyake; *m.* Fusa, 1st *d.* of Taishi Matachi. *Educ.:* studied law. Passed the Examination for Bar 1895; passed the Higher Civil Service Examination, 1897; after serving in several Prefectures as Concillor or Commissioner, was transferred to the present post in 1908. *Address:* Official House, Urawa, Saitama.

Miyake, Gogyo (三宅吳曉), artist, Japanese painter (Shijo school); *b.* March of the 1st *y.* of Gwanji (1864) in Kyoto. *Educ.:* studied painting under the late Sōbun Morikawa. He obtained many prizes in various exhibitions; is now *m.* of committee of the Kōso society, member of the Kyoto art society. *Address:* No. 704 Kamaza-nijyosagaru, Kamikyoku, Kyoto.

Miyake, Hidzu (三宅秀), *Igakuhakushi;* Emeritus Prof. at the Tokyo Imperial University; Member of the House of Peers; Lord-in-Waiting in the Kinkei Hall; Member of the Imperial Scholar's Society; *b.* Nov. 1848 in Tokyo; 1st *s.* of Konsai Miyake, a *samurai* of Kanazawa clan; *m.* Fuji, adopted sister of Baron Susumu Sato. *Educ.:* studied in France, 1863-1870. Attended the International Medical Conference held in Philadelphia in 1876, and was its Vice-Chairman; made an inspection tour in Europe, 1885; Dean and Prof. of the Medical College of the Tokyo Imperial University, 1886; *Igukuhakushi*, 1888; nominated Member of the House of Peers, 1891; has been decorated with the 3rd Order of Merit. *Publications:* several works on medicine. *Club:* Saiwai Club. *Address:* No. 81, Takehayachō, Koishikawa, Tokyo. *Tel.:* 266 Banchō.

Miyake, Jiro (三宅次郎), Engineer of the Railway Board; Chief of the Yoneko Branch Office of the Railway Board; *b.* Feb. 1868 in Tokyo; 2nd *s.* of Seishin Miyake, a *samurai* of Tokyo; *m.* Taki, 1st *d.* of Yūrin Imamura. *Educ.:* graduated from the Engineering College of the Tokyo Imperial University, 1896. Sub-Lieutenant of Infantry, 1892; Lieutenant, 1895; Engineer of the Home Department, 1895; present post since 1903. *Address:* Yoneko Branch Office of the Railway Board, Narizane-mura, Seihaku-gun,

Tottori-ken.

Miyake, Junsuke (三宅順祐), Prof. at the Tokyo Higher Technical School; *b.* July 1864 in Kyoto; 3rd *s.* of Ren Miyake, a *samurai* of Kyoto; *m.* Katsu, 3rd *d.* of Masahiko Hani, a *samurai* of Yamaguchi. *Educ.*: graduated from the Engineering College of the Tokyo Imperial University, 1888. Present post since 1898. *Address*: No. 4, 3 chome, Yamamotocho, Kōjimachi, Tokyo.

Miyake, Kōichi (三宅鑛一), *Igakuhakushi*, Assistant-Prof. at the Medical College of the Tokyo Imp. Univ.; Vice-President of the Sugamo Hospital; *b.* Mar. 1876 in Tokyo; *s.* of Hiidzu Miyake, *Igakuhakushi*; *m.* Midzue, 5th *d.* of Gohei Tsubota. *Educ.*: graduated from the Medical College of the Tokyo Imperial University. *Address*: No. 81, Takehayacho, Koishikawa, Tokyo. *Tel.*: 266 Bancho.

Miyake, Soku (三宅速), *Igakuhakushi*, Prof. of the Fukuoka Medical College of the Kyoto Imperial University. *Address*: the Fukuoka Med. College, Fukuoka-ken.

Miyake, Seii (三宅正意), Director of the Nisshū Bank, and of the Miyazaki Agricultural and Industrial Bank; *b.* Apr. 1845 in Miyazaki-ken; 1st *s.* of Josetsu Miyake, a *samurai* of Miyazaki-ken. *Address*: Tsunetomi-mura, Higashiusuki-gun, Miyazaki-ken.

Miyake, Tokugyō (三宅徳業), Judge of the Administrative Litigation Court. *Address*: 7chōme, Aoyama, Kita-machi, Akasaka-ku, Tokyo.

Miyake, Yonekichi (三宅米吉), *Bungakuhakushi*; Prof. at the Tokyo Higher Normal School; President of the Archaeological Association; *b.* May 1860 in Wakayama-ken; 1st *s.* of Eijū Miyake, a *samurai* of Wakayama; *m.* Sato, 1st *d.* of Shidzuyuki Kairimachi, a *samurai* of Gumma. Has taught in several district Normal Schools; made an inspection tour in Europe and America, 1886—1888; Lecturer at the Tokyo Higher Normal School, 1890; then its Prof. 1896; *Bungakuhakushi*. 1901. *Address*: No. 103, Haramachi, Koishikawa, Tokyo.

Miyake, Yūjiro (三宅雄二郎), *Bungakuhakushi*, author; editor-in-chief of *Nihon Oyobi Nihonjin* (Japan and the Japanese); *b.* May 1860 in Ishikawa-ken; 2nd *s.* of the late Tsune Miyake, a *samurai* of Ishikawa; *m.* Tatsu.

1st *d.* of Taichi Tanabe, a *samurai* of Shizuoka-ken. *Educ.:* graduated from the College of Literature of the Tokyo Imperial University, 1883. Once lectured on logic and sociology in the Tokyo Semmon Gakko (forerunner of the present Waseda University); editor of the *Nippon*, a daily Newspaper; an able writer, well known by the name of *Setsurei*, his *nom-de-plume*. His wife is also a well known writeress (*nom de plume*, Kwaho). *Publications:* *Uchū* (the Cosmos), *Ijin-no-ato* (Lives of Great Men), History of Philosophy, Ethics, and many other philosophical works. *Address:* No. 82, Shinsakamachi, Akasaka, Tokyo.

Miyako, Keizaburo (宮古啓三郎), Member of the House of Representatives; Director of the Tsuchiura 5th Bank, etc.; Lawyer; *b.* Apr. 1866 in Ibaraki-ken; younger brother of Gen-ichiro Imaidzumi, and adopted by Yōnosuke Miyako, a *samurai* of Tsuchiura clan; *m.* Kei, 1st *d.* of his foster-father. *Educ.:* graduated from the Law College of the Tokyo Imp. Univ., 1892. M. H. R. since 1902; has been decorated with the 4th Order of Merit; made an inspection tour of Europe and America from July 1911 to Jan. 1912; attended the Councillors meeting of International Parliamentary Union, held at Paris on Oct. 1911; belongs *Seyūkai*. *Publications*; "Risshi-bidan," translation of economics. *Recreation:* reading. *Address:* No. 28, 3chōme, Motozaimoku-chō, Kyōbashi-ku, Tokyo. *Tel.:* 1211 Chō Kyōbashi.

Miyama, Kisaburo (三山喜三郎), *Kōgakuhakushi;* Engineer, and sectional chief of the Industrial Experiment Laboratory. *Address:* No. 37, Kitamachi, Ushigome, Tokyo.

Miyamoto, Jimbei (宮本甚兵衛), one of the highest taxpayers of Aomori-ken; Director of the Hirosaki Electric Light Company; Auditor of the Hirosaki Savings Bank; *b.* Aug. 1848 in Aomori-ken; 1st *s.* of Jimbei Miyamoto; *m.* Hide, 1st *d.* of Hanzō Imaidzumi. *Address:* Hyakkokumachi, Hirosakishi.

Miyamoto, Jinshichi (宮本甚七), President of the Nihon Katasome Kwaisha (the Japan Pattern Dyeing Company). *Address:* Hamamatsu, Hamana-gun, Shidzuoka prefecture.

Miyamato, Kanemori (宮本包則), sword smith; *b.* 1830 at Ogakimura, Kawamura-gun, Hōki province; *s.* of Sō-

yemon, brewer. When he was 22 year old he went to Osabune, Bizen province, and studied sword-forgery from Sukekane Yokoyama for seven years. He forged swords of Emperor Kōmei, of the late Emperor Meiji, of H.I.M. the Emperor and of some members of the Imperial family; besides he forged the sacred swords of some shrines, for instance Ise, Atsuta, and Yasukuni. Moreover he forged some swords ordered by British Ambassador and British Minister of War. He has been appointed a member of the Imperial Art Society in 1806. *Address*; 402 Komagome Shinmei-cho, Hongo-ku, Tokyo.

Miyamoto, Kichiemon (宮本吉右エ門), President of the 43rd Bank; Auditor of the Wakayama Spinning Company, the Wakayama Water Power Electric Company, and of the Kiyō Savings Bank, etc.; *b.* Nov. 1852 in Wakayama-ken; 1st *s.* of Kichiemon Miyamoto; *m.* Shō, 1st *d.* of Rihachi Kōno. *Address:* Shin-yaoyamachi, Wakayama-shi.

Miyamoto, Koichi (宮本小一), Member of the House of Peers; Lord-in-Waiting in the Kinkei Hall; *b.* Feb. 1836 in Shidzuoka-ken; 1st *s.* of Jun-an Miyamoto, a *samurai*. Has served in several Departments; M. H. P. since 1891; has been decorated with the 2nd Order of Merit. *Address:* No. 26, 3 chome, Sugamomachi, Kitatoshima-gun, Tokyo.

Miyamoto, Masatsura (宮本正貫), Principal of the Kure Middle School; *b.* June 1860 in the province of Aki; *s.* of Shūzō Miyamoto; *m.* a sister to Tetsuzo Suda, an oculist in Tokyo, 1900. *Educ.:* graduated from the College of Literature of the Tokyo Imperial University, 1894; studied in the University Hall for about five years. Lecturer at the Tokyo Female Higher Normal School, 1895; Principal of the Tadami Middle School, Hiroshima-ken, 1898; Principal of the Hiroshima Middle School, 1901; present post since 1907. *Publications:* Oriental History; Text Book of Chinese Classics for Middle Schools, etc. *Address:* the Kure Middle School, Hiroshima-ken.

Miyamoto, Shiku (宮本叔), *Igakuhakushi;* Assistant-Prof. of the Medical College, Tokyo Imperial University; *b.* May 1867; 4th *s.* of Shinsuke Miyamoto, a *samurai* of Nagano prefecture; *m.* Kiku,

1st *d.* of Otoji Tamba, a *samurai* of Tokyo. *Educ.*: graduated from the Medical College, Tokyo Imperial University. Has been decorated with the 4th Order of Merit; is director of Komagome hospital as additional post. *Address:* No. 9, 2chōme, Awaji-chō, Kanda-ku, Tokyo.

Miyamoto, Tanizo (宮本谷藏), ex-Mem. of the House of Peers (representing the highest taxpayers of Tokushima-ken); President of the Awa Spinning Company; *b.* Sept. 1845 in Tokushima-ken; 1st *s.* of Motoemon Miyamoto; *m.* Taka, 2nd *d.* of Kyubei Nagahama. Has been decorated with the 4th Order of the Rising Sun. *Address:* Komatsushimamachi, Katsu-ura-gun, Tokushima-ken.

Miyamoto, Teruaki (宮本照明), Major-General on the 2nd reserve; *b.* Aug. 1854 in Ibaraki-ken; 1st *s.* of Bokuzō Sakurai, a *samurai* of Ibaraki-ken, and adopted by Kurotaka Miyamoto; *m.* Itsu, 1st *d.* of Shinkitsu Arata. Sub-Lieutenant, Feb. 1879; Lieutenant of Artillery, Apr. 1883; Captain of—, Oct. 1887; Major of—, June 1893, Lieutenant Colonel of—, Nov. 1897, Colonel of—, Nov. 1901; Major-General, Aug. 1906; once served as Commander of a Regiment and a Brigade, etc.; took part in both the Japan-China and Russo-Japanese Wars; has been decorated with the 3rd Order of the Rising Sun and the 3rd Class of the Golden Kite in recognition of his meritorious services during the war.

Miyamoto, Tōbei (宮本藤兵衛), one of the highest taxpayers of Ibaraki-ken; *b.* Mar. 1842 in Ibaraki-ken; 1st *s.* of Tōemon Miyamoto; *m.* Kei, 2nd *d.* of Shosuke Oyama. *Address:* Tamatsukurimachi, Namekata-gun, Ibaraki-ken.

Miyao, Shunji (宮尾舜治), Sectional Chief of the Colonization Bureau; *b.* Jan. 1868 in Niigata-ken; 1st *s.* of Gonkurō Miyao; *m.* Toyo, 1st *d.* of Yasusaburō Yamagairi. *Educ.*: graduated from the Law College of the Tokyo Imp. Univ., 1896. Entered the Financial Department, 1896; transferred to the Formosan Government, 1900; present post since 1910; has made several inspection tours through Europe, North and South America, Australia, and Asia; has been decorated with the 4th Order of Merit. *Address:* No. 8, Yaraicho, Ushigome, Tokyo. *Tel.*: 2124 Bancho.

Miyaoka, Naoki (宮岡直記), Rear-Admiral on the waiting list; *b.* 3 June 1859, Kanazawa; 2nd *s.* of Kisui Yoshida, a *samurai* of Kanazawa clan, and adopted by Ichiji Miyaoka. Commander, Dec. 1897; Captain, Sept. 1899; Rear-Admiral, May 1906; took part in the Russo-Japanese War, and has been decorated with the 3rd Order of the Rising Sun and the 4th Class of the Golden Kite as war rewards; placed on the waiting list, Nov. 1910. *Address:* No. 14, Nakanomachi, Akasaka, Tokyo.

Miyaoka, Tsunejiro (宮岡恒次郎), Lawyer; *b.* in 1865, at Osaka; *m.* Yoshiko, 2nd *d.* of Mr. Ginsaku Masaki, a *samurai*. *Educ.:* grad. with honours Law in the Tokyo Imp. Univ., 1888. Entered Foreign Office; Attaché of the Legation assigned to duties in the Department; Secretary of the Legation and Junior Councillor of the Department, 1889; *Chargé d'Affaires* at Washington, 1894; 1st Secretary of the Legation at Berlin, 1894—1900; part of which time *Chargé d'Affaires;* Minister Resident and Senior Councillor of the Dep't, 1900—1906; Councillor of the Embassy at Washington, 1906—1908; Minister Plenipotentiary and resigned, 1909. *Recreations:* Pictures and horse-riding. *Address:* Shinsaka-cho, Akasakaku, Tokyo; Kagacho, Kyobashiku (office). *Tel.:* 1962; 1614 (office) Shimbashi.

Miyashige, Hanjirō (宮重半次郎), President of the Ichinomiya Commercial Bank; *b.* Mar. 1854 in Chiba-ken; 1st *s.* of Hanjirō Miyashige; *m.* Tona, 2nd *d.* of Chōemon Kataoka. *Address:* Ichinomiyamachi, Chōsei-gun, Chiba-ken.

Miyashita, Rimpei (宮下林平), President of the Saitama Savings Bank, and of the Honsho Industrial Bank; Representative Member of the Miyashita Partnership; *b.* Jan. 1868 in Saitama-ken; 2nd *s.* of Buhei Miyashita, and adopted by Buemon Miyashita; *m.* Hisa. *Address:* Honshōmachi, Kodama-gun, Saitama-ken.

Miyashit , Sausuke (宮下左右輔), *Iga uhakushi* (Doctor of Medici), doctor, diretor of the M yashita ophthalmic hospital; *b.* 1882 in Tokyo. *Educ.*: graduated from the Medical College of the Tokyo Imp Univ., 1906. Was appointed an assistant of the university hospital, 1907; studied bacteriology from Prof. Collre and the ophthal-

mology from Prof. G. Chirist at the Beru Univ., Switzerland, 1908; further studied ophthalmology in Germany, 1909–1910; was engaged and given charge of medical affairs by the Railway Board, 1909; present post since his returning home, Dec. 1910; obtained the degree of *Igakuhakushi* by presenting a thesis. *Address*: No. 7 Inaba-cho, Kyobashi-ku, Tokyo *Tel.*: 658 Kyobashi.

Miyata, Chitose (宮田千年), Principal of the Tochigi Prefectural Commercial School; *b.* Dec. 1875 in Kokura, Buzen Province; *s.* of Masao Matsuzaki, and adopted by Kobungo Miyata; *m.* Fumiko, 1st *d.* of Nobuyoshi Chūjyō. *Educ.*: graduated from the Tokyo Higher Commercial School, 1898. Entered Mitsui Products Company; Teacher at the Kyoto, and then Takaoka Commercial Schools; an Agent of the Equitable Life Insurance Company in Kyoto; teacher at the Kōfu Commercial School. *Publications:* Commercial History of Japan; Commercial Geograply of Japan; Commercial History of Foreign Countries; etc. *Address:* 2 chome, Asahimachi, Utsunomiya, Tochigi-ken.

Miyata, Iwagorō (宮田磐五郎), President of the Shiozawa Bank, Ltd. *Address:* the Bank, Shiozawa-mura, Minami-uonuma-gun, Niigata-ken.

Miyata, Shin-ichiro (宮田愼一郎), Vice-President of the Bisan Agricultural and Industrial Bank, Ltd. *Address:* Haguri-mura, Haguri-gun, Aichi-ken.

Miyata, Shujaku (宮田朱雀), editor of newspaper; *b.* 1877 in Tokyo; *s.* of Sonaye Miyata; *m.* Tsuru-ko, *younger sister* of Teiji Arima, 1892. Was editor of the Kyoto Shimbun for 5 years and afterwards served in the art dep't of the Osaka branch of the Mitsukoshi Gofukuten. *Recreation*: literature. *Address*: No. 534 Kohama-mura, Nishinari-gun, Osaka-fu.

Miyata, Tameyuki (宮田爲之), Colonel of Infantry, Commander of the 40th Infantry Regiment; *b.* 1871 in Tokyo. Sub-Lieut., March 1891; Lieut., Jan. 1894; Captain, Oct. 1897; Major, Nov. 1902; Lieut.-Colonel, July 1905; Colonel, Jan. 1909. *Decorations*: 4th Order of R. S., 3rd Order S. T., 3rd Class of Golden Kite. *Address*: Tottori-shi, Tottori-ken.

Miyata, Taro (宮田太郎), Major-General. Examiner and

Member of the Military Technical Committee; *b.* the 3rd *m.* of the 1st *y.* of Keio (1865), Shizuoka-ken. Sub-Lieut. of Artillery, June 1886; Lieut. of Artillery, November 1889; Captain, Nov. 1892; Major, Oct. 1897; Lieut.-Colonel, Dec. 1901; Colonel, March 1905; Major-General, April 1912. *Decorations*: 4th Order of S. T., 3rd Order of R. S., 4th Class of Golden Kite. *Address*: No. 5, Higashigoken-cho, Ushigome, Tokyo.

Miyazaka, Sakunosuke (宮坂作之助), Managing Dircetor of the Shinshū Bank; Director of the Suwa Store-house Company; *b.* Dec. 1859 in Nagano-ken; 1st *s.* of Sakuemon Miyazaka; *m.* Tomo, 1st *d.* of Toyoshiro Kitazawa. *Address:* Kamisuwa-machi, Suwa-gun, Nagano-ken.

Miyazaki, Keisuke (宮崎敬介), Director of the Hakuai Life Ins. Co., Kōbe Gas Co., Auditor of the Osaka Dojima Rice Exchange, the Naniwa Fire Ins. Co.; sharebroker; *b.* Nov. 1866 in Osaka; 4th *s.* of Toyohira Tsunonaka, and adopted by Yūtarō Miyazaki; *m.* Yū, 2nd *d.* of Soko Kurihara. *Address:* No. 2708, Tennōji Chausuyama-machi, Minami-ku, Osaka. *Tel.*: 2210 Honkyoku.

Miyazaki, Kikutarō (宮崎喜久太郎), ex-Member of the House of Peers (representing the highest taxpayers of Shidzuoka-ken); Managing Director of the Shidzuoka Industrial Bank; Director of the Osada Savings Bank; *b.* Oct. 1869 in Shidzuoka-ken; 1st *s.* of Yōnosuke Miyazaki; *m.* Mitsu, sister of Hachiro Yamada, a *samurai* of Kumamoto. Has been decorated with the 4th Order of the Rising Sun. *Address:* (country address) Osato-mura, Abe-gun, Shidzuoka-ken. Tokyo; No. 29, Ikenohata-nakamachi, Shitaya, Tokyo. *Tel.*: 3471 Cho Shitaya.

Miyazaki, Michisaburo (宮崎道三郎), *Hōgakuhakushi*, Prof. of the Law College of the Tokyo Imp. Univ. (chair-History of Legal Institutions); *b.* Sept. 1855 in Miye-ken; 4th *s.* of Tokusai Miyazaki, a *samurai* of Miye-ken; *m.* Yoshi, 1st *d.* of Seisei Koba, a *samurai* of Kagoshima. *Educ.*: graduated from the Law College of the Tokyo Imp. Univ., 1880; studied in Germany, 1884—1888. Prof. at his alma mater, 1888; Councillor at the Administrative

Bureau as an additional post, the same year; *Hōgakuhakushi*, 1891; has been decorated with the 2nd Order of Merit. *Address:* No. 13, Komagome-akebonochō, Hongō, Tokyo.

Miyazaki, Yasaburo (宮崎彌三郎), hardware merchant; *b.* 1872 in Osaka; *s.* of Yasaburo Miyazaki; *m.* Yuki, sister of Risuke Kawakami of Osaka, 1901. *Educ.*: studied at the 3rd Higher School and *Keiogijuku*. Is now one of the members of Osaka Educational Committee, member of the Osaka Municipal Council, member of the Osaka Chamber of Commerce, councillor of the Osaka Hardware Guild, director of the Japan Brick Co., Ltd. *Recreation*: Japanese old music. *Address*: No. 10, 1chome, Karamonocho, Higashi-ku, Osaka. *Tel.*: 122 Higashi.

Miyazaki, Yoshiteru (宮崎吉輝), Colonel of Infantry; sectional chief of the Personnel Bureau of the Military Department; *b.* Dec. 1862 in Toyama-ken; 3rd *s.* of Kichibei Miyazaki; *m.* Tami, sister of Kaichi Miyazaki. *Educ.*: the Military Academy, 1883—1886; Military University, 1891—1896. Sub-Lieutenant of Infantry, June 1886; Lieutenant of—, Dec. 1891; Captain of—, Apr. 1895; Major of—, Apr. 1901; Lieutenant Colonel of—, Nov. 1904; Colonel, Nov. 1907; took part in the Russo-Japanese War, and has been decorated with the 3rd Order of the Rising Sun and the 3rd Class of the Golden Kite; present post since 1906. *Address:* No. 96, Ōkubo-yochōmachi, Ushigome, Tokyo.

Miyoshi, Aikichi (三好愛吉), Principal, and Prof. of the 2nd High School; *b.* Dec. 1870 in Echigo; 2nd *s.* of Yoshio Miyoshi, a *samurai* of Echigo; *m.* Kyō, 2nd *d.* of Keimei Oka, a *samurai* of Niigata. *Educ.*: graduated from the College of Literature, Tokyo Imperial University, 1895. After serving as Principal of the Kitakambara Middle School, and of the Nagano Middle School, was transferred as the Prof. of the 2nd High School in 1900, and then its Principal, Jan. 1911. *Address:* Shimidzu-kōji, Sendai-shi.

Miyoshi, Gaku (三好學), botanist; *Rigakuhakushi;* Prof. of the College of Science of the Tokyo Imperial University; *b.* Dec. 1861 in Gifu-ken; 2nd *s.* of Tomoei Miyoshi, a *samurai*; *m.* Mitsu, 1st *d.* of Fumio Yano, a *samurai* of Ōita. *Educ.*: gradu-

ated from the College of Science of the Tokyo Imperial University, 1890; studied in the University Hall; studied botany in Germany, 1891—1895. Prof. at the College of Science of the Tokyo Imperial University, and *Rigakuhakushi*, 1895; has been decorated with the 3rd Order of Merit. *Publications:* Text Book on Botany; Lectures on Botany; Experimental Botany; etc. *Address:* 15th of *Ni*, No. 10, Komagome-Nishikatamachi, Hongō, Tokyo. *Tel.:* 3379 Shitaya.

Miyoshi, Kyūtarō (三好久太郎), Engineer of the Iron-foundry, Department of Agriculture and Commerce. *Decoration:* 5th Order of Merit. *Address:* Official House of the Iron-foundry, Takamimachi, Onga-gun, Fukuoka-ken.

Miyoshi, Nariyuki (三好成行), Baron (cr. 1907); Lieutenant-General on the reserve; *b.* Oct. 1845 in Yamaguchi; 2nd *s.* of Jōkichi Tanaka, a *samurai* of Yamaguchi clan; and adopted by Yoshiyō Miyoshi, a *samurai* of the same clan; *m.* Matsu, 1st *d.* of his foster-father. Sub-Lieutenant of Infantry, 1871, and by gradual promotion, reached the rank of Lieutenant-General; took part in both the Japan China and the Russo-Japanese Wars, and at the end of the war, was decorated with the Grand Cordon of the Rising Sun and the 3rd Class of the Golden Kite. *Address:* Muromachicho, Kamikyōku, Kyoto.

Miyoshi, Umisaburō (三好海三郎), ex-Superintendent of the Nagasaki Customs; *b.* Dec. 1869 in Tokyo; 3rd *s.* of Nagamitsu Miyoshi, a *samurai* of Tokyo; *m.* Kagi, 2nd *d.* of Chōjirō Sasaki. *Educ.:* graduated from the Law College of the Tokyo Imperial University, 1896. Entered the Financial Department, 1896; passed the Higher Civil Service Examination, 1897; Superintendent of the Hakodate Customs, 1902; present post since Nov. 1910; has been decorated with the 5th Order of Merit.

Miyoshi, Yonekuma (三吉米熊), Engineer of Nagano prefecture. *Address:* Uedamachi, Ogata-gun, Nagano prefecture.

Mizukami, Chojiro (水上長次郎), Procurator, Chief Procurator of the Ōsaka Court of Appeal; *b.* 27 Dec. 1871, Shiga prefecture; 1st *s.* of Rokurobei Mizukami, a *samurai* of Shiga prefecture; *m.* Tomeo, sister to Yoshijirō Arai, a *samurai* of Shiga. *Educ.*: graduated from the Tokyo Uni

versity, 1884. Was made Judge, 1885; sectional Chief of the Osaka District Court; Judge of the Osaka Court of Appeal; sectional Chief of the Kyoto District Court; President of the Gifu District Court; Chief Procurator of the Osaka District Court, the Hiroshima Court of Appeal, and of the Nagasaki Court of Appeal; ordered to proceed to Europe and America, Mar. 1908; present post since Sept. 1908. *Decoration*: 3rd Order of Merit. *Address*: 4 Edobori Kitatōri, Nishi-ku, Osaka.

Mizukami K kyū (水上浩躬), ex-Mayor of Kōbe; *b.* July 1861 in Kumamoto-ken; 2nd *s.* of Shimpei Mizukami, a *samurai* of Kumamoto-ken; *m.* Miwa, 1st *d.* of Bunzō Andō. *Educ.*: graduated from the College of Law of the Tokyo Imp. Univ., 1888. Probationary Councillor at the Legislative Bureau; ordered to proceed to Europe and America, 1889; on returning home, was appointed Secretary to the House of Representatives and Councillor of the Financial Department as an additional post; Private Secretary to the Home Minister; again Councillor at the Financial Department, Oct. 1897; having served as superintendent of the Kōbe, Osaka, and Yokohama Customs, was appointed Mayor of Kōbe in 1906, which post he resigned some time ago; has been decorated with the 3rd Order of Merit. *Address*: 1st of No. 20, 4 chome, Yamamotodōri, Kōbe.

Mizumachi, gen (水町元), Captain, Commander of the arm. cruiser *Kasuga*; *b.* 1868. Lieutenant, Oct. 1896; 2nd Commander, Oct. 1898; Commander, July 1904; then Captain. *Decorations*: 3rd Order of the Rising Sun; 4th Class of the Golden Kite.

Mizumachi, Kesaroku (水町袈裟六), *Hōgakuhakushi*; Vice-Governor of the Bank of Japan since 1911; *b.* Mar. 1864 in Saga-ken: 2nd *s.* of Kunizane Mizumachi, a *samurai* of Saga-ken; *m.* Yū, 2nd *d.* of Yoshitake Motoshima, a *samurai* of Saga-ken. *Educ.*: graduated from the College of Law of the Tokyo Imperial University, 1889. Councillor of the Treasury, 1891; despatched to Europe to investigate financial and economic matters in 1898; filled chair of civil code at his alma mater as an additional post, but resigned in 1901; Director of the Finance Bureau, 1904 with an additional post in the Temporary Pension Adjustment Bureau; Vice-minister of Fi-

nance in 1906; ordered to proceed to Europe and to change posts with Mr. Wakatsuki who represented the Treasury as Financial Agent; present post in June 1911; has been decorated with the 2nd Order of Merit. *Address*; No. 1, 2 chōme, Nagata-cho, Kōjimachi-ku, Tokyo. *Tel.*: 1840 Shimbashi.

Mizumachi, Senri (水町千里), Lieutenant-Colonel of Gendarmes; Chief of the Formosan Gendarmerie; *b.* 1866 in Ibaraki prefecture. Sub-Lieutenant of Infantry, July 1887; Lieutenant, Sept. 1892; Lieutenant of Gendarmes, Aug. 1894; Captain, May 1895; Major, Sept. 1904; Lieutenant Colonel, Nov. 1909. *Decorations*; 5th Order of the Sacred Treasure; 4th Order of the Rising Sun. *Address*: 7 chome, Taikanohofukogai, Taihokucho, Taiwan.

Mizumoto, Hyokichi (水本豹吉), Judge of the Court of Cassation: *b.* Oct. 1863 in Tokyo; younger brother of Kokuzō Kobashi, a *samurai* of Tokyo, and adopted by Seibei Mizumoto; *m.* Kō, 1st *d.* of his foster-father. *Educ.*: graduated from the Law College of the Tokyo Imperial University, 1888. Judge, and then Corea, Oct. 1897; Attaché in Germany, May 1899; 3rd sectional chief at the Tokyo District Court; the same at the Hakodate Court of Appeal, and at the Miyagi Court of Appeal; and then present post. *Address*: No. 13, Komagome Akebonochō Hongo, Tokyo.

Mizuno, Choku (水野直), Viscount; Member of the House of Peers; *b.* Jan. 1879; 5th *s.* of the late Baron Tadamiki Mizuno, and adopted by Tadanaru Mizuno, Viscount; *m.* Sada-ko, sister of Chūryō Mizuno, Viscount. Has been decorated with the 4th Order of the Rising Sun. *Address*: No. 7, Ōtsuka-kubomachi, Koishikawa, Tokyo. *Tel.*: 1152 Banchō.

Mizuno, Kin (水野欽), Dr., Director of the Fukushima Hospital. *Address*: the hospital, Sugisawa-machi, Fukushima-shi.

Mizuno, Kobi (水野好美), actor: *b.* 20 the 9th *m.* of the 3rd *y.* Bunkyu (1863) at Akashi-machi, Harima province; *s.* of Kōsei, a *samurai* of Akashi clan. He is fond of pictures by nature and he early came to Tokyo, and called Koho, his pen-name, and issued a magazine called "Hanakago," and so was known as an oil-painter in the artistic circle. But he entered stage circle since 1891,

and made his first appearance on the stage of Tokiwaza in Asakusa, Tokyo. *Address:* No. 1, Hanakawato-cho, Asakusa-ku, Tokyo.

Mizuno, Kokichi (水野幸吉), 1st Sec. of the Japanese Legation at Peking; *b.* Dec. 1873 in the Island of Awaji; only son of Hiroki Mizuno, deseased; *m.* Mine Kamiya. *Educ.:* graduated Politics, Faculty of Jurisprudence, Tokyo Imperial University, 1897. Passed the Diplomatic Service Examination, Sept, 1897; Attaché to the Japanese Legation in Corea, Oct. 1897; Attaché in Germany, May 1899; 3rd Secretary of Legation, June, 1901; Consul, in Chefoo, Dec. 1901; and then in Hankow, Aug. 1905; 1st Secretary at the Japanese Embassy in Washington, Sept. 1907; Consul-General at New York, 1970-1911; decorated with the 5th Order of Merit. *Clubs:* Nippon Club (Tokyo); Lawyers' Club; Lotus Club; Nippon Club (New York); etc. *Address:* Japanese Legation at Peking.

Mizuno, Kunijiro (水野邦次郎), President of the Shimidzu Soy Company; *b.* Feb. 1873 in Kagawa-ken; 2nd *s.* of Kinohichi Mizuno; *m.* Katsu, 1st *d.* of Ishimatsu Muneyasu. *Address:* Nishimura, Shodzu-gun, Kagawa-ken.

Mizuno, Rentaro (水野錬太郎), *Hogakuhakushi,* ex-Dir. of the Civil Works Bureau, Home Office; *b.* Jan. 1868 in Tokyo; 1st *s.* of Tachisaburō Mizuno, a *samurai* of Tokyo; *m.* Misu, 2nd *d.* of Shigemochi Takashima, a *samurai* of Hiroshima. *Educ.:* graduated from the Law College of the Tokyo Imp. Univ., 1892. Official of the Department of Agriculture and Commerce, 1893; removed to Home Office, 1895 as Councillor and the Private Secretary; sent abroad 1896 to investigate copy-right matters and attended as Japanese delegate the International Conference for the Protection of Industrial Property Rights held at Brussels; returned home 1898 and framed the draft of the Copyright Law; lectured on bankruptcy law at the Law College of the Tokyo Imp. Univ.; *Hogakuhakushi,* 1903; last post, Sept. 1910; additional post which was Dir. of the Local Affairs Bur., Aug. 1911; resigned all his posts in Dec. 1912; decorated with the 3rd ... been decorated with the 3rd Order of the Rising Sun. *Address:* No. 61, Shirokane Sarumachi, Shiba, Tokyo. *Tel.:* 1580 Shiba.

Mizuno, Shigetaro (水野繁太

郎), Prof. at the Tokyo Foreign Language School; Lecturer in German at St. Poul's College; *b.* May 1868 in Okayama; 1st *s.* of Tomokichi Mizuno, a *samurai* of Okayama; *m.* Shigeki, sister of Okimaro Nakamura, a *samurai* of Okayama. *Educ.:* studied German at the Foreign Language School; afterwards studied in America, 1886–1892, and then in Germany, 1892–1896. Once taught at the 2nd High School, Tokyo Higher Commercial School, and at the Peers' School, etc. *Publications:* Latin Grammar; German Grammar; German Selftaught, Juvenile German literature note. *Recreations:* horse riding; music; painting. *Address:* No. 168, Nishiōkubo, Ōkubo-mura, Toyotama-gun, Tokyo.

Mizuno, Tatsuhiko (水野辰彦) One of the highest taxpayers of Kumamoto-ken; *b.* Jan. 1858 in Kumamoto-ken; *s.* of a certain Yoshida, and adopted by Takushirō Mizuno, a *samurai* of Kumamoto; *m.* Fuyu, 1st *d.* of his foster-father. *Address:* Ikegami-mura, Ataku-gun, Kumamoto-ken.

Mizuno, Toshinojō (水野敏之丞), *Rigakuhakushi;* Prof. at the College of Science and Engineering of the Kyoto Imperial University; *b.* June 1862 in Fukuoka-ken; 1st *s.* of Matazō Mizuno, a *samurai* of Fukuoka-ken; *m.* Shige, 1st *d.* of Seisei Tokotsugi, a *samurai* of Kagoshima. *Educ:* graduated from the College of Science of the Tokyo Imperial University, 1890; studied physics and electrical science in Germany by government order, 1899–1901. Assistant-Prof. at the College of Science and Engineering of the Kyoto Imperial University, 1898; and then its full Prof., 1902; *Rigakuhakushi,* 1900. *Address:* Tōnodan, Sakuragi-chō, Kamikyoku, Kyoto.

Mizunoe, Hiroshi (水之江浩), One of the highest taxpayers of Ōita-ken; Director of the Chōshū Bank, and of the Chōshū Savings Bank; *b.* May 1845 in Ōita-ken; 5th *s.* of Rakuzan Satō, and adopted by Kyūsō Mizunoe; *m.* Chū, sister of Jinzō Watanabe. *Address:* Fūko-mura, Usa-gun, Ōita-ken.

Mizusawa, Masao (水澤將雄), Colonel of Infantry, Commander of the Kobe Regimental District; *b.* 1865 in Gumma-ken. Sub-Lieut., June 1886; Lieut., Oct. 1890; Captain, Jan. 1895; Major, Dec. 1901; Lieut. Colonel, Sept. 1905; Colonel, 1910. *Decorations:* 5th Order of S.T., 4th Order of R.S. *Ad-*

dress: 9 chome, Nakamichi-dori, Kobe.

Mizushima, Seido (水島正道), Colonel of Commissariat, Commander of the 2nd Battalion of Commissariat; *b.* 1866, Nagano prefecture. Sub-Lieutenant of Cavalry, June 1886; Sub-Lieutenant of Commissariat, Mar. 1887; Lieutenant, Nov. 1888; Captain, Jan. 1892; Major, Oct. 1897; Lieutenant Colonel, Dec. 1902; Colonel, Aug. 1905. *Decorations:* 3rd Order of the Rising Sun; 4th Class of the Golden Kite. *Address:* the 2nd Battalion of Commissariat, Sendai.

Mizushima, Tatsuo (水島辰男), Major-General; Commander of the 22nd Army Brigade; *b.* 1863, Ishikawa prefecture. Sub-Lieutenant of Infantry, Dec. 1882, Lieutenant of—, May 1886; Captain of —, Aug. 1892; Major of —, Oct. 1897; Lieutenant Colonel of —, June 1903; Colonel of —, May 1905; Major-General, Mar. 1910. *Decorations:* 5th Order of the Sacred Treasure; 3rd Order of the Rising Sun; 5th Class of the Golden Kite. *Address:* the Head-quarters of the 22nd Army Brigade, Zentsūji.

Mizushima, Tetsuya (水島鐵也), Principal of the Kōbe Higher Commercial School; Special Member of the Kōbe Chamber of Commerce; *b.* June 1864 at Nakatsu, province of Buzen; 1st *s.* of Hitoshi Mizushima, a *samurai* of Ōita-ken; *m.* Hana, 2nd *d.* of Sononosuke Tani, a *samurai* of Tokyo. *Edu.:* graduated from the Tokyo Higher Commercial School, 1887. Teacher at the Osaka Higher Commercial School, 1888-1889; Member of the *Fujita-gumi*, Osaka, 1889-1891; Member of the Yokohama Specie Bank, 1891-1896, and during that period, he served for three years in the New York Branch of the same Bank; Prof. at the Tokyo Higher Commercial School, 1896-1903; present post since 1903; made a tour through Europe and America, 1907, has been decorated with the 4th Order of Merit. *Address:* No. 2117, Kumochi, Fukiai-mura, Kōbe-shi.

Mizuta, Chikuho (水田竹圃), Meikei by proper name, artist, Japanese painter (Nanso school); *b.* 14 Feb. 1883; *s.* of Toyojiro Mizuta; *m.* Jan. 1913. *Educ.*, studied painting under Chikugai Himeshima; further learned poetical composition from Kaiyū Ito. Exhibited his masterpieces in the 5th Industrial Exhibition and obtained prize;

received diploma in the 6th Art Exhibition of the Dep't of Education. *Recreations*: music, painting and calligraphy, curio. *Address*: No. 38 Junkeicho 4 chome, Minami-ku, Osaka. *Clubs*: Yūshin-kai. Taisho Art Society.

Miura, Nabetaro (三浦鍋太郎), Prof. of the Kumamoto Higher Technical School. *Address*: the School, Kumamoto-ken.

Mizuta, Masao (水田正夫), Director, of the Tosa Bank, Kōchi Savings Bank, and of the Daitō Fishery Company; *b.* Aug. 1859 in Kōchi-ken; 1st *s.* of Yoshiei Horikawa, a *samurai* of Kōchi-ken, and adopted by Gun-emon Mizuta; *m.* Masu, 1st *d.* of his foster-father. *Address*: Honchōsuji, Kōchi-shi.

Mizutani, Kōjiro (水谷幸次郎), President of the Genjō Bank; Director of the Yahata Water Power Electric Company, and of the Genjō Dry Goods Company, etc.; Auditor of the Idatorigawa Electric Company; *b.* July 1859 in Gifu-ken; adopted *s.* of Kina Mizutani; *m.* Dai, 2nd *d.* of Saburōshi Masaki. *Address*: Yahata-machi, Genjō-gun, Gifu-ken.

Mizutani, Seibei (水谷清兵衛), A rich merchant; timber dealer; *b.* Oct 1845; 1st *s.* of Seibei Mizutani; *m.* Riku, 2nd *d.* of Rihei Enokihara. *Address*: No. 68, 7 chōme, Yokobori, Minami-machi, Ōsaka. *Tel.*: 1016 Chō Higashi.

Mizutani, Shikugen (水谷叔彦), Rear-Admiral of Engineering, placed on the waiting list since June 1912; *b.* Dec. 1866 in Aichi-ken; 1st *s.* of Sanekyo Mizutani; a *samurai* of Aichi-ken; *m.* Machi, sister of Gentarō Ōtade, a *samurai* of Fukui. *Educ.*: graduated from the Naval Engineering School, July 1885; studied in England. Second Captain of Engineering, Dec. 1897; Captain of Engineering, sectional chief of the Kure Navel Arsenal, and Prof. at the Naval University, 1903; ordered to proceed to England and America, Apr. 1907; Rear-Admiral of Engineering, Dec. 1909; has been decorated with the 3rd Order of the Rising Sun and the 4th Class of the Golden Kite. *Address*: No. 89, 3 chōme, Washō-dōri, Kure-shi.

Mochida, Kinya (持田謹也), Managing Director of the Hokkaido Bahitsu Shōrei Kabushiki Kwaisha (the Hokkaido Horse-breeding Impro-

vement Associotion). *Address:* No. 10, Kita-yojō-nishi, Sapporo, Hokkaido.

Mochihara, Heiji (餅原平二), Baron (cr. 1904); Vice-Admiral on the reserve; *b.* Dec. 1851 in Kagoshima; 2nd *s.* of Hei-emon Mochihara, a *samurai* of Kagoshima; *m.* Yoshi, adopted *d.* of Suenori Ijichi, a *samurai* of Kagoshima. Second Sub-Lieutenant, 1878, and by gradual promotion, reached the rank of Vice-Admiral, Mar. 1907; took part in both the Japan China and the Russo-Japanese Wars; has been decorated with the 2nd Order of Merit and the 3rd Class of the Golden Kite in recognition of his services during the war. *Address:* Tagoe-mura, Miura-gun, Kanagawa-ken.

Mochiji, Rokusaburō (持地六三郎), ex-Commissioner of the Formosan Government; *b.* Aug. 1867 in Fukushima-ken; 3rd *s.* of Tomizō Mochiji, a *samurai* of Fukushima-ken; *m.* Ei, *e. sister* to Jirō Inasawa, a *samurai* of Fukushima-ken. *Educ.:* graduated from the Law College of the Tokyo Imp. Univ., 1893. Soon after graduation, entered the government service and was given the post of Commissioner of the Formosan Government, which he resigned in Dec. 1910; has been decorated with the 4th Order of Merit. *Address:* Fukushima-kitamachi, Fukushima-shi.

Mochizuki, Genjiro (望月源治郎), Judge; sectional chief of the Osaka Court of Appeal; *b.* Jan. 1862 in Okayama-ken; 2nd *s.* of Yūzan Mochizuki; *m.* Yasu, 1st *d.* of Torasaburo Watanabe, of Tokushima-ken. Early studied law, and passed the Examination for Bench in Mar. 1887; having served as Judge at the Tokushima and the Tokyo District Courts, and as sectional chief of the latter, and as Judge of the Tokyo Court of Appeal, was transferred to the present post in Dec. 1903. *Address:* 493 Terayamamachi, Higashiku, Osaka.

Mochizuki, Gyokusen (望月玉泉), artist, Japanese painter; *b.* June of the 5th *y.* of Tempo (1834) in Kyoto. He obtained many prizes in various exhibitions; is now member of the Imperial Art Society, special member of the Nihon art society. *Address:* Marutamachi-kudaru, Muromachi, Kamikyo-ku, Kyoto.

Mochizuki, Jun-ichi (望月淳一), *Igakuhakushi;* M. of the committee of the Examination for Medical Practitioners;

president of the Kyoto prefectural Medical College. *Address:* Takakura, Takeya, Kamikyo-ku, Kyoto.

Mochizuki, Kotarō (望月小太郎), ex-Member of the House of Representatives; Barrister-at-Law (Middle Temple, England); Editor and Prop. of the Liberal News Agency, an English News-agency, and of a Financial and Economic Monthly; *b.* Nov. 1865, Yamanashi prefecture. *Educ.:* Keiōgijuku; London University; Middle Temple. Was in the suite of Prince Yamagata when he attended the coronation ceremony of the Czar, 1896. Has been twice returned to the House, where he was conspicuous on account of his eloquence. *Publications:* Japan and America; Japan Today (both in English). *Address:* No. 1313, Kashimatani, Ōimachi, Tokyo-fu.

Mochizuki, Takizō (望月瀧三), Director of the Serun Laboratory for Rinderpest of the Department of Agricalture and Commerce; *b.* Jun 1871 in Hiroshima-ken; 1st *s.* of Kuroemon Mochizuki; *m.* Konaga, 3rd *d.* of Atsundo Saisho, a *samurai* of Okayama. *Educ.:* graduated from the College of Agriculture of the Tokyo Imperial University, July 1897. Was appointed Engineer of Kyoto-fu, Apr. 1898; then transferred to present post in Dec. 1903; was ordered to proceed to Europe and America in Apr. 1906. *Address:* No. 28, 1 chome, Kohinatadai-machi, Koishikawa-ku, Tokyo.

Mochizuki Unai (望月右內), Member of the House of Representatives for Wakayama-ken; General Manager of the Tokyo Electric Light Company; *b.* May 1858 in Wakayama-ken; 1st *s.* of the late Kahachiro Mochizuki; *m.* Kuni, 3rd *d.* of Tokubei Sakanaka, of Wakayama. Was elected Member of the Wakayama Prefectural Council, 1883; then it's chairman, 1890; elected Member of the House of Representatives, 1894; twice elected for the same, 1898; has been decorated with the 4th Order of the Rising Sun in connection with the late war. *Address:* No. 5, of Shiba Park, Tokyo. *Tel.:* 2061 Shiba.

Modzumi, Takami (物集高見), *Bungakuhakushi; b.* May 1847 in Idzumo province; 1st *s.* of Takayo Modzumi, a *samurai* of Izumo clan; *m.* Ryū, *y. sister* to Masataka Kawai, a *samurai* of Tokyo. *Educ.:* studied Japanese and Chinese Classics, and En-

lish. After serving in various Shrines, was appointed an Official in the Home Department in Feb. 1886; Prof. at the College of Literature, Tokyo Imperial University, Mar. the same year; and then Councillor and Secretary as additional posts; Prof. of the Peers' School in addition, June 1890; *Bungakuhakushi*, Mar. 1899; retired from the government service in Apr. 1899, and has since devoted his time to writing books; is well known as a student of the Japanese Classics. *Publications:* "Kotobano-izumi" (a Japanese dictionary); etc. *Address:* No. 209, Komagome Sendagi Hayashicho, Hongo, Tokyo. *Tel.:* 3776 Shitaya.

Mogami, Kōhan (最上廣胖), one of the highest taxpayers of Akita prefecture; President of the Hiraya Bank, Ltd.; *b.* 9 Oct. 1847, Akita-ken; 1st *s.* of Kyūemon Mogami; *m.* Kane, mother of Shigeyoshi Hirai, of Tokyo. Once was Member of the House of Peers. *Address:* Tsunomagawamachi, Hiraga-gun, Akita-ken.

Mogi, Fusagorō (茂木房五郎), one of the highest taxpayers of Chiba-ken; Director of the Noda Commercial Bank; soy manufacturer; *b.* July, 1870 at Noda, Chiba-ken; 1st *s.* of Hiroshi Mogi; *m.* Hide, *sister* of Shichirōuemon Mogi. *Educ.:* studied in the Tokyo Higher Commercial School. *Address:* Noda-machi, Higashi-Katsushikagun, Chiba-ken. *Tel.:* 18 Noda; 3 Noda, Kō-otsu.

Mogi, Shichirōuemon (茂木七郎右衛門), one of the highest taxpayers of Chiba-ken; Director of the Noda Shōyū Bank; soy manufacturer; *b.* Feb. 1860 at Noda, Chiba; 1st *s.* of Kashie Mogi; *m.* Tsuya, sister of Takujirō Yamamoto. *Educ.:* studied Chinese Classics. Manufactures a well-known brand of soy named "*Kihaku*"; has done much in improving the methods of manufacturing soy. *Address:* Nodamachi, Higashi-katsushika-gun, Chiba-ken. *Club: Kōjunsha*, Kyobashi, Tokyo. *Tel.:* 9; 44.

Mogi, Shunpachiro (茂木儁八郎), Colonel of Infantry, Commander of the 64th Infantry Regiment; *b.* 1867 in Gumma-ken. Sub-Lieut., July 1887: Lieut., Nov. 1892; Captain, May, 1895; Major, 1904; Lieut. Colonel, Dec. 1907; Colonel, April 1912. *Decorations*: 5th Order of S. T., 4th Order of R. S., 4th Class of Golden Kite. *Address*: Toshiro, Ka-

goshima-ken. a certain Mu-

Mogi, Sōbei (茂木惣兵衛), Representative Member of the Mogi Bank, and of the Mogi Partnership; *b.* Dec. 1866 in Gumma-ken; 1st *s.* of Chōbei Mogi, and adopted by Yasuhei Mogi; *m.* Sō, 1st *d.* of his foster-father. *Address:* No. 30, 2 chome, Bentencho-dōri, Yokohama.

Mogi, Takesaburō (茂木武三郎), one of the highest taxpayers of Tochigi-ken; *b.* Sept. 1868 in Tochigi-ken; 1st *s.* of Sakujiro Mogi; *m.* Shidzu, 1st *d.* of Chōbei Mogi. *Address:* Hatakawa-mu-Aso-gun, Tochigi-ken.

Momose, Busaku (百瀬武策), Judge; President of the Kumamoto District Court; *b.* 8 Aug. 1862, Nagano-ken; 2nd *s.* of Zenji Gomi, and adopted by Nui Momose; *m.* Hisa, 1st *d.* of Yoryō Nagata, a *samurai* of Yamaguchi. Passed the Examination for Bench, Dec. 1886; Judge, Dec. 1887; after serving as Judge of the Hiroshima District Court, Judge of the Hiroshima Court of Appeal, and as the President of the Saga and Kagoshima District Courts, was transferred to present post; has been decorated with the 5th Order of Merit. *Address:* Official House, the Kumamoto District Court.

Momoshima, Ichihachi (百島一八), Judge; President of the Takamatsu District Court. *Decoration:* 5th Order of Merit. *Address:* the Takamatsu District Court.

Mori, Eihichi (森榮七), dealer in dry goods, Auditor to the Gifu Silk Goods Company; *b.* Aug. 1882 in Aichi-ken; 2nd *s.* of Eihichi Mori; *m.* Sumiko, 1st *d.* of Matsubei Tōmatsu, of Aichi-ken. *Address:* 8th of No. 5, Motoshigemachi, Nishiku, Nagoya. *Tel.:* 63 Chō.

Mori, Etsutarō (森越太郎), Naval Cop., Chief the Electric Section of the Naval Arsenal; *b.* 1868. 2nd Commander, Sept. 1899; Commander, July 1904; Captain, Sept. 1908. *Decorations:* 3rd Order of the Rising Sun; 4th Class of the Golden Kite. *Address:* No. 44, Matsumotocho, Shiba, Tōkyo.

Mori, Gorō (毛利五郎), Baron (cr. 1892); Member of the House of Peers; *b.* 20 Oct. 1871; *y.* brother to Prince Motoaki Mōri; *m.* Masa-ko, aunt to Marquis Kōsō Matsudaira. *Educ.:* studied in England, 1888—1896. M. H. P. since June 1898; has been decorated with the 4th Order of the

Rising Sun. *Address:* No. 106, Hommuracho, Azabu, Tokyo. *Tel.:* 186 Shiba.

Mori, Heibei (森平兵衛), pharmacist; apothecary; *Tampei-Shōkwai; b.* Feb. 1874 in Osaka; 2nd *s.* of Kohei Matsui, and adopted by Heibei Mori; *m.* Nara-ei, 4th *d.* of Rihei Tahata. *Educ.:* graduated from the School of Pharmacy. Pharmacist, 1899; elected Member of the Osaka Prefectural Council in 1907. *Address:* No. 13, 2 chome, Shinsaibashi, Minami-ku, Osaka. *Tel.:* 902; 901 Minami.

Mori, Hikozō (森彦三), Chief of the Rolling Stock and Machinery Department, Central Divisional Superintendant Office, the Railway. Board; *b.* Mar. 1867 in Okayama prefecture; 2nd *s.* of Shozō Mori, a *samurai* of Okayama; *m.* Kin, *e. sister* to Tsunetarō Aiga, of Okayama-ken. *Educ.:* graduated from the Engineering College of the Tokyo Imperial University, 1891. After graduation, he entered the Railway Board, and was made engineer of the Kōbe Works; then its Manager, 1896; engineer of the Kōbe Water Works, 1897 — 1903; was ordered to proceed to Europe and America for the purpose of inspecting railway affairs, 1903—1904; afterwards appointed Manager of the Shimbashi Works of the Imperial Government Railways, 1904; appointed to the present post in 1908, still holding the above as an additional post. Once lectured on locomotives in the College of Science and Engineering of the Kyoto Imp. Univ., 1899 — 1903, and also in the Engineering College of the Tokyo Imp. Univ., 1904—1909. *Decoration;* 4th Order of the Rising Sun. *Publication:* Locomotive Engineering. *Address:* 53rd of the Official House of the Railway Board, Shiodomecho, Shiba, Tokyo. *Club:* Imperial Railway Association, etc.

Mori, Hirosaburō (森廣三郎), ex-Mem. of the House of Peers representing the highest taxpayers of Fukui-ken; *b.* Nov. 1870 in Fukui-ken; 1st *s.* of Hirosaburō Mori; *m.* Kumi, 1st *d.* of Ton Katayama, a *samurai* of Hokkaidō Once was Member of the Fukui Prefectural Council; has been decorated with the 4th Order of the Rising Sun in connection with the late war. *Address:* Kunitaka-mura, Imatachi-gun, Fukui-ken.

Mori, Hirotarō (森廣太郎), one of the highest taxpayers of Ehime-ken; *b.* Jan. 1858

in Ehime-ken; 1st *s.* of Shinjirō Mori. *Address:* Himimachi, Arai-gun, Ehime-ken.

Mori, Hirōzo (森 廣 藏), vice-manager of the Kobe Branch of the Yokohama Specie Bank; *b.* Feb. of the 6th *y.* of Meiji (1873) in Tottorishi; 3rd *s.* of Jinjūro Mori, *m.* Michiko, *e. d.* of the late Yaichi Okuda, Nov. 1904. *Educ.*: graduated from the Tokyo Higher Commercial School, 1897. Entered the bank on his graduation and served at several branches of the same bank home and abroad; then promoted to the present post. *Recreations*: reading, wandering in mountainous land. *Address*: 51 of 297, Okuhirano-mura, Kobe. *Tel.*: 988.

Mōri, Ichibei (毛利一兵衛), Rear-Admiral; Commander of the Kure Reserve Squadron; *b.* 24 July 1858, Kagoshima prefecture; 1st *s.* of Kiheita Mori, a *samurai* of Kagoshima; *m.* Tame, 2nd *d.* of Sumitaka Tamimura, a *samurai* of Miyazaki. *Educ.*: graduated from the Naval Cadets School, 1881. 2nd Sub-Lieutenant, 1885; reached the rank of Commander in Dec. 1897; Captain, Oct. 1902; Rear-Admiral, Aug. 1908; was appointed to the present post in Dec. 1909; took part in the Japan China War as Group Leader in the protected cruiser *Itsukushima*, and in the Russo-Japanese War as Commander of the protected cruiser *Takachiho*, the armoured coast defense ship *Chin-yen*, and of the battleship *Fuji*; at the end of the war was decorated with the 3rd Order of the Rising Sun and the 4th Class of the Golden Kite. *Address*: No. 17, Ichigaya Nakanomachi, Ushigome, Tokyo.

Mori, Kagetoshi (森 陰 利), Dr., Chief *Paediatria* of the Kobe Hospital. *Address*: the Hospital, Kusunokicho, Kōbe.

Mori, Kengo (森 賢 吾), Secretary to the Financial Department stationed in England and France; *b.* Sept. 1876 in Saga; *s.* of Tomohiro Mori, a *samurai* of Saga clan; *m.* Fumi, 1st *d.* of Tadayuki Yoshitomi, a *samurai* of Tokyo. *Educ.*: graduated from the College of Law, Tokyo Imperial University, 1900. Entered the Financial Department, 1900. Passed the Higher Civil Service Examination; stayed in England by government order, Dec. 1900—May 1902; Secretary to the Financial Department, 1902 — 1903; Private Secretary to the Financial Minister, 1903; ordered to proceed to England and

America as the companion of Financil Vice-Minister Wakatsuki, and afterwards remaining there, May 1907—1910; present post since 1911; decorated with the 5th Order of Merit. *Address:* (in Japan) No. 1, Tangomachi, Akasaka, Tokyo. *English Address:* No. 3, White hall Court, London, S. W. *Tel.:* (in Japan) 2200 Shimbashi, (in London) 3610 Victoria.

Mori, Kinseki (森 琴 石), artist, Japanese painter; *b.* March of the 14th *y.* of Tenpo (1843) at Yuyama, province of Settsu. *Educ.:* learned painting from Kinjyo Kanae, Jyoson Ninchoji. He exhibited his masterpieces in art exhibitions and Naikoku industrial exhibitions and obtained several times prizes; was awarded a set of gold cups by the bureau of decorations; is now member of committee and adviser to several societies. *Address:* No. 2434, Takagaki-cho, Kita-ku, Osaka.

Mori, Kiyoshi (森 清), Viscount, Member of the House of Pees; *b.* Dec. 1875; 1st *s.* of the late celebrated Viscount Yūrei Mori, who fell under the hand of an assassin on the day of the Proclamation of the Japanese Constitution in 1889; *m.* Yoshi-ko, 1st *d.* of Viscount Yasutami Matsudaira. *Address:* No. 103, 6 chome, Aoyama Minamicho, Akasaka. Tokyo.

Mori, Kojirō (森 幸 次 郎), President of the Kawasaki Mutual Bank, Ltd. *Address:* Kawasakimachi, Tachibanagun, Kanagawa prefecture.

Mori, Kunitake (森 邦 武), Colonel of Infantry; chief of the Inspection Department of Military Education; *b.* Jan. 1868 in Gumma-ken; 2nd *s.* of Uhei Mori, and adopted by Chōjirō Mori; *m.* Kimi, *y. sieter* to Kahichiro Sekida, of Tochigi-ken. *Educ.:* Military College. Sub-Lieutenant of Infantry, Mar. 1891; Lieutenant of—, Apr. 1894; took part in the Japan China War as adjutant to the 3rd Division and then was on the staff of the 1st Army; Captain of—, Oct. 1897; Major of—, Nov. 1902; Lieutenant-Colonel of—, May 1905; was ordered to proceed to Germany for the purpose of military inspection, Feb. 1906; Colonel of—, Sept. 1908; participated in the Russo-Japanese War, and has been decorded with the 4th Order of the Rising Sun and the 3rd Class of the Golden Kite. *Address:* No. 19, Ichigaya Tomihisacho, Ushigome, To-

kyo.

Mōri, Masataka (森 正 隆), Governor of Niigata-prefecture. *Decoration:* 4th Order of Merit. *Address:* Official House, Eishōdōri, Niigata.

Mori, Matahichiro (森 又 七 郎), Rear-Admiral. *Address:* No. 355, Nakashibuya, Shibuya-mura, Toyotama-gun, Tokyo.

Mori, Mosei (森 茂 生), Member of the House of Representatives for Mie-ken; *b.* May 1865 in Mie-ken; 2nd *s.* of Junjirō Mori; *m.* Shizu, 3rd *d.* of Buhei Tanaka, of Mie-ken. *Educ.:* studied in the *Keiōgijuku.* Once was Member of the Mie Prefectural Council, and was its Vice-Chairman; was once Member of the Kuwana Chamber of Commerce; is now serving for the fourth time as a member of the House of Representatives; has been decorated with the 4th Order of the Rising Sun. *Address:* No. 2, 1 chome, Atagoshitamachi, Shiba, Tokyo. *Tel.:* 1001 Chō Shiba.

Mori, Motoaki (毛 利 元 昭), Prince, Member of the House of Peers; Lord-in-Waiting of the Kinkei Hall; *b.* 7 Feb. 1865; 1st *s.* of the late Prince Motonori Mōri, ex-Lord of Yamaguchi clan; *m.* Misako, *e.* sister to Prince Kimiyoshi Sanjō. *Address:* No. 27, Takanawa Minamicho, Shiba, Tokyo. *Tel.:* 957 Shiba.

Mori, Motosuke (森 元 祐), Chief Goaler of the Ichigaya Prison. *Decoration:* 5th Order of Merit. *Address:* Arai, Nogata-gun, Toyotama-gun, Tokyo.

Mōri, Mototada (毛 利 元 忠), Viscount (cr. 1884); Member of the House of Peers; *b.* 17 June 1865; 2nd *s.* of Motozumi Mōri, ex-Lord of a clan in Chōshū; *m.* Kuniko, 2nd *d.* of Baron Sompuku Senge, ex-Mayor of Tokyo. *Educ.:* studied in Germany. Has been decorated with the 4th Order of the Rising Sun. *Address:* No. 16, Higashishinano-machi, Yotsuya-ku, Tokyo.

Mori, Rimpei (森 林 平), Dr., one of the highest taxpayers of Aichi-ken; *b.* Nov. 1861 in Aichi-ken; 1st *s.* of Rimpei Mori, a *samurai* of Aichi-ken; *m.* Saku, *y.* sister to Jinkichi Watanabe, of Gifu-ken. *Address:* Asaimachi, Haguri-gun, Aichi-ken.

Mori, Rintaro (森 林 太 郎), Dr., *Igakuhakushi, Bungakuhakushi*, Surgeon-General and Director of Medical Affairs, War Office; *b.* Jan 1860 at Tsuwano, Iwami province; 1st *s.* of Shidzuo Mori, a clan doctor; *m.* Shige, 1st *d.* of

Hiro-omi Araki, a *samurai* of Tokyo. *Educ.:* studied Japanese and Chinese Classics, and German; graduated from the Tokyo Medical School, 1881; further studied in the Universities of Leipzig, Dresden, München, and Berlin, 1884—1888. Surgeon-Sub-Lieutenant, Dec. 1881; Surgeon Lieutenant, May 1883; Surgeon Captain, May 1885; Surgeon Lieutenant-Colonel, June 1890; Surgeon Colonel, Mar. 1897; Surgeon Major-General, June 1899; Surgeon General, Nov. 1907; *Igakuhakushi*, 1893; *Bungakuhakushi*, 1910; took part in both the Japan China and the Russo-Japanese Wars; has been decorated with the 2nd Order of the Rising Sun and the 3rd Class of the Golden Kite in recognition of his valuable services rendered to the Empire during the war. He is well known officially having been connected with military surgery since his return from Germany; but he is probably much more widely known as a literateur, both as a translator of many German Classics, and a writer with a highly finished style. Writes under the *nom de plume* of "*Ōgwai*;" *once* lectured aesthetics at *Keiōgijuku*, the Tokyo Fine Arts School and the Tokyo Semmon Gakko (predecessor of the present Waseda University). *Publications:* "Minawashū" (a collection of his translations and original writings); Maihime (Dancing Girl); Hitomakumono and Zoku-hitomakumono (One Act Plays, being translations of several European dramatists); Ōgonhai (Golden Cup); Utanikki (Diary in Verse); Principles of Aesthetics (translation from the German); and many other short stories and translations contributed to various magazines. *Address:* No. 21, Komagome Sendagicho, Hongō, Tokyo, *Tel.:* 946 Shitaya.

Mori, Ritsuko (森 律 子), Actress; *b.* 1891 in Tokyo; *d.* of Hajime Mori, lawyer. *Educ.*: graduated from the Atomi Girls' School, 1907; studied English under Miss Summer, 1908; graduated from the Actress' School attached to the Imp. Theatre (Teikokuza), 1910; has gone to Europe for observation, March 1913. *Recreations*: literature, gardening. *Address*: No. 18, Kamiya-cho, Nishinokubo, Shiba, Tokyo. *Tel.*: 435.

Mori, Rokuro (森 六 郎), one of the highest taxpayers of Tokushima-ken; Director

and President of the Tokushima Bean-refuse Manufacturing Company; *b.* Feb. 1872 in Tokushima-ken; 1st *s.* of Rokubei Mori; *m.* Kei, *y.* sister of Yasugorō Koizumi, of Tokushima. *Address:* No. 93, Tōrimachi, Tokushima-shi.

Mori, Sakutarō (森作太郎), lawyer; *b.* Mar. 1854 in Tokyo; *s.* of Morikatsu Mita, and adopted by Sadayoshi Mori. Has served as Judge in several Courts, 1876—1881; lawyer since 1881; Chairman of the Osaka City Council, 1892—1901; made an inspection tour of European and American cities as the Chairman of Osaka City Council in 1900. *Recreations:* Music; Literature. *Address:* No. 29, 1-chōme, Edobori-kita-dōri, Nishiku, Osaka. *Tel.:* 360 Nishi.

Mori, San-itsu (森參逸), judge; President of the Kōchi District Court. *Address:* the Kōchi District Court.

Mori, Sei (森正), ex-Mem. of the House of Representatives for Nara-ken; *b.* Apr. 1867 in Nara-ken; 1st *s.* of Gorō Mori; *m.* Shū, 3rd *d.* of Seiken Kasai, of Nara-ken. Elected M. H. P. in 1908. *Address:* No. 45, Takanawa Minamicho, Shiba, Tokyo. *Tel.:* 1631 Shiba.

Mori, Sei-emon (森清右衛門), engineering works contractor, chief of the *Arima-gumi*; *b.* the 6th *y.* of Ansei (1859), Tokyo; 1st *s.* of the late Sei-emon Mori; *m.* 1883, Fumi-ko, 1st *d.* of Zenkichi Kumai. *Educ.:* studied Chinese classics and English. Standing Director of the Yokohama Electric Railway, President of the Oriental Engineering Works Company and of the Japan Industrial Company, member of the Chamber of Commerce, Member of the Tokyo Prefectural Council, etc. *Recreations:* *Igo* playing, *Waka* (Japanese-poetry), Painting and Calligraphy, Curios, etc. *Address:* No. 6, Sekiguchichō, Kanda, Tokyo. *Clubs:* Dōki Club, Japanese Trade Association, Imperial Railway Association. *Tel.:* 1170 Honkyoku.

Mori, Shōtaro (森正太郎), President of the 47th Bank, and of the Hokuetsu Artificial Manure Co.; Standing Director of the Iwase Steamship Company; Auditor of the Iwase Bank, and of the Takaoka Rice Exchange; Member of the Toyama Chamber of Commerce; *b.* July 1859 in Toyama-ken; 1st *s.* of Senemon Mori; *m.* Jū. *Address:* Higashi-iwase-mura, Kamiarakawa-gun, Toyama-ken.

Mori, Sōsaku (森 宗作), President of the 40th Bank and of the Tatebayashi Savings Bank; Representative Member of the Mori Partnership; Director of the Gumma Agricultural and Industrial Bank, etc.; *b.* 13 Mar. 1863, Tochigi prefecture; 2nd *s.* of Yoshibei Shinozaki, of Tochigi, and adopted by Sōgorō Mori; *m.* Koto, 1st *d.* of his foster-father. *Address:* Kiryūmachi, Yamada-gun, Gumma-ken.

Mori, Tomoyuki (森 知之), Colonel of Infantry, Commander of the 1st Regiment of Infantry despatched in Chosen; *b.* 1868, Ehime prefecture. Sub-Lieutenant, July 1888; Lieutenant, July 1893; Captain, Oct. 1897; Major, Nov. 1902; Lieutenant-Colonel, Sept. 1905; Colonel, Sept. 1909 *Decoration:* 3rd Order of the Sacred Treasure. *Address:* 1st Regiment of Infantry, Korea.

Mori, Yasunosuke (森 安之助), one of the highest taxpayers of Kagoshima-ken; *b.* Oct. 1849 in Kagoshima-ken; 1st *s.* of Kiheiji Mori; *m.* Ume, aunt to Seizō Iwashige, of Kagoshima-ken. *Address:* Nishikokubu-mura, Ōra-gun, Kagoshima-ken.

Mori, Yoshiomi (森 義臣), Captain of the Navy, an officer in the Yokosuka Naval Station; *b.* 1869. 2nd Commander, June 1898; Commander, Sept. 1903; Captain, Sept. 1908. *Decorations:* 3rd Order of the Rising Sun; 4th Class of the Golden Kite. *Address:* No. 25, Nijikkichō, Ushigome, Tokyo.

Mori, Yoshitarō (森 義太郎), Rear-Admiral; *b.* 1864. *Educ.:* graduated from the Naval Cadets School. 2nd Commander, Dec. 1897; Commander, Oct. 1898; Captain, Jan. 1905; present post, 1911. *Decorations:* 3rd Class of the Golden Kite; 3rd Order of the Rising Sun; 5th Order of the Sacred Treasure. *Address:* No. 12, Aoyama-Takakicho, Akasaka, Tokyo.

Morikawa, Seigoro (森川清五郎), Lieut.-Col. of Commissariat, Commander of the 9th Battalion of Commissariat; *b.* 1870, Hyōgo prefecture. Sub-Lieutenant of Infantry, June 1894; Sub-Lieutenant of Commissariat, Sept. the same year; Lieutenant, June 1895; Captain, Jan. 1898; Major, Nov. 1904. *Decorations:* 4th Order of the Rising Sun; 5th Class of the Golden Kite. *Address:* the 9th Battalion of Com., Kanazawa.

Morikawa, Shūzō (森川修藏), a large land owner of Hiroshima-ken; Member of the Hiroshima Chamber of Com-

merce, and of the Hiroshima Prefectural Assembly; *b.* May 1860 in Hiroshima-ken; 1st *s.* of Chōemon Morikawa; *m.* Tei, 1st *d.* of Kan Takeuchi, of Hiroshima. *Address:* No. 1, Tsukamotomachi, Hiroshima-shi.

Morikawa, Takeshi (森川武), Major-General; Commander of the 26th Brigade of Infantry; *b.* Mar. 1855 in Ibaraki-ken; *y. brother* to Gengo Morikawa; *m.* Yebi, 1st *d.* of Kadzutoshi Endō, a *samurai* of Tokyo. *Educ.:* graduated from the Military Academy, 1879. Sub-Lieutenant of Infantry, Dec. 1881; Lieutenant of—, May 1885; Captain of—, Nov. 1891; Major of—, Dec. 1896; Lieutenant-Colonel of—, Sept. 1902; Lolonel of—, Mar. 1905; Major-General, Dec. 1908; took part in the Japan-China and the Russo-Japanese Wars as Commander of the 32nd Regiment of Infantry; at the end of the war, was decorated with the 3rd Order of the Rising Sun and the 3rd Class of the Golden Kite. *Address:* Head-quarters of the 26th Army Brigade of Infantry, Takatamachi, Nakakubiki-gun, Niigata-ken.

Morikubo, Sakuzō (森久保作藏), Member of the House of Representatives for Tokyo-fu; Councillor of the Tokyo City Assembly; Director of the Enoshima Electric Railway Co., Hachiōji Store-house Bank, and of the *Shokusan* Bank; *b.* 27th June 1855 in Tokyo; 1st *s.* of Shōgorō Morikubo; *m.* Sei, 1st *d.* of Yahichi, Nakamura, of Tokyo. Early entered politics and became a member of the Liberal Party, a then newly organized political party; was elected Member of the Kanagawa Prefectural Assembly, 1888; elected Member of the House of Representatives at the by-election of 1896; one of the founders of the Enoshima Electric Railway Company, 1890; Member of the Tokyo City Council, 1891; again elected Member of the House of Representatives, 1904; has been decorated with the 4th Order of the Rising Sun. *Address:* No. 6, 2 chome, Kagurazakacho, Ushigome, Tokyo. *Tel.:* 281 Bancho.

Morimoto, Jinbei (森本甚兵衛), President of the Nishinomiya Brewing Company; Standing Director of the Nishinomiya Bank; *b.* 22nd Jan. 1864 in Hyōgo-ken; 1st *s.* of Jimbei Morimoto. *Address:* Hamakubocho, Nishinomiya-machi, Muko-gun, Hyōgo-

ken.

Morimoto, Kakuya (森本確也), President of the Mie Agricultural and Industrial Bank; Special Member of the Tsu Chamber of Commerce; *b.* 13th Apr. 1862 in Mie-ken; 1st *s.* of Sazaemon Morimoto; *m.* Chitsu, 1st *d.* of Kosaku Inagaki, a *samurai* of Mie-ken. Elected M. H. R. for Mie prefecture. *Address:* Ugata-mura, Shima-gun, Mie-ken.

Morimoto, Kunijirō (森本邦治郎), Councillor, and sectional chief of the Railway Board; *b.* 4th Nov. 1866 in Okayama-ken; *m.* Tsuchino, *y. sister* to Shin-ichi Satō, of Okayama. Passed the Higher Civil Service Examination Nov. 1895; entered the Board of Audit, 1895; Probationary Public Auditor, and Secretary of the House of Representatives as an additional post, July 1896; then full Public Auditor, July 1902; was ordered to proceed to Manchuria, Sept. 1907; present post since Dec. 1908; has been decorated with the 5th Order of Merit. *Address:* No. 20, Kikuicho, Ushigome, Tokyo. *Tel.:* 1874 Bancho.

Morimoto, Rokubei (森本六兵衛), Executive Member of the Morimoto Partnership; Auditor to the Naigwai Marine Products Company; Member of the Kōbe Chamber of Commerce; *b.* 4th Nov. 1876 in Osaka; 1st *s.* of Keimei Morimoto; *m.* Yuri, 1st *d.* of Tayozō Majima, of Osaka. *Address:* No. 24, 1 chome, Motomachi, Kōbe. *Tel.:* 638.

Morimoto, Zenshichi (森本善七), Director of the Tōkai Store-house Company, the Nagoya Bank, and of the Nagoya Savings Bank; Auditor of the Nagoya Twisted Thread Weaving Co.; Member of the Nagoya Chamber of Commerce; has a fancy goods store; *b.* 11 Feb. 1855, Aichi-ken; 1st *s.* of Sōbei Hagiwara, and adopted by Zenhichi Morimoto. *Address:* No. 49, Teppōcho, Nakaku, Nagoya. *Tel.:* 623 Chō.

Morimura, Gyōta (森村堯太), President of the Isezaki Bank; Director of the Jyōmō Bank, and of the Tone Canal Company; *b.* 15th Aug. 1863 in Gumma-ken; 1st *s.* of Mompei Morimura; *m.* Miyo, 1st *d.* of Bunkichiro Shiina, of Gumma-prefecture. *Address:* Miyagō-mura, Sahagun, Gumma-ken.

Morimura, Ichizaemon (森村市左衛門), Representative Member of the Morimura Bank; Advisor to the Fuji Paper Manufacturing Company, and to the Fuji Gas

Spinning Company; President of Morimura & Co.; trader; *b.* Oct. 1839 in Tokyo; 1st *s.* of Ichizaemon Morimura; *m.* Kiku, 1st *d.* of Motobei Yamashita, of Tokyo. Having early engaged in the export and import trade after considerable hardship, amassed a large fortune; when the Bank of Japan was founded in 1882 he became its Manager, holding the post for 18 years; in 1900 was appointed a Director. Is the founder of the famous Morimura Co., which is engaged in the manufacture and export of porcelain and Japanese curios; has been decorated with the 4th Order of Merit in connection with the late war. *Address:* No. 33, Takanawa, Minami-machi, Shiba, Tokyo. *Tel.:* 333 Shiba.

Morimura, Kaisaku (森村開作), Trader; *b.* 1873 in Tokyo; 2nd *s.* of Ichizaemon Morimura, founder of the famous Morimura Co. *Educ.*: studied at Keiōgijuku University; on his graduation went to America and studied at a Commercial school for nine years; is engaged in export and import in the Morimuragumi since his return, 1900. *Address*: No. 33 Takanawa-minami-cho, Shiba-ku, Tokyo. *Tel.*: 2021 Shiba.

Morinaga, Ikichi (森永伊吉), Prof. of the Nagasaki Medical College; *b.* 1st Apr. 1857 in Saga-ken; 1st *s.* of Zenroku Morinaga; *m.* Yae, *y.* sister to Juhei Hirabayashi, of Nagasaki-ken. *Educ.*: studied medicine. Entered the Home Office, June 1877; then became Prof. at the 5th High School, and afterwards present position. *Address:* the Nagasaki Medical College, Nagasaki-shi.

Morinaga, Yūken (森永友健), court physician; *b.* 17th May 1849 in Saga-ken; 2nd *s.* of Chozō Morinaga, a *samurai* of Saga-ken, and adopted by Tomomatsu Morinaga, a *samurai* of Tokyo; *m.* Shiga, 1st *d.* of the late Jihei Mizuno, a *samurai* of Saga. *Educ.*: graduated from the Medical College of the Tokyo Imperial University, 1881. Entered the Department of Household Affairs, and was appointed court physician; has been decorated with the 5th Order of Merit. *Address:* No. 14 Ryūdomachi, Azabu, Tokyo. *Tel.*: 2270 Shiba.

Morinobu, Yasuichi (森信安一), Managing Director of the Bingo Bank; *b.* 4th Sept. 1860 in Hiroshima-ken; 2nd *s.* of Yorokurō Nakayama, and adopted by Kiemon Morinobu; *m.* Yuka, 1st *d.* of his

foster-father. *Address:* Hiroyama-mura, Ashi-shina-gun, Hiroshima-ken.

Morioka, Heiemon (森岡平右エ門), President of the Tomikura Bank; Director of the Copper and Iron Company; Representative Member of the Imperial Trade Partnership; dealer in copper and iron; *b.* Dec. 1871 in Tokyo; 2nd *s.* of Heiemon Morioka; *m.* Yae, niece to Sukegorō Hirooka, of Tokyo. *Address:* No. 28, 1 chome, Honzaimokucho, Nihombashiku, Tokyo. *Tel.:* 660; 2914 *l. d.* Honkyoku.

Morioka, Morinari (森岡守成), Colonel of Cavalry, Director of the Cavalry Practice School; *b.* 1871 in Yamaguchi-ken. Sub-Lieut., March 1892; Lieut., Nov. 1894; Captain, Oct. 1899; Major, May 1903; Lieut. Colonel, April 1905; Colonel, Dec. 1910. *Decorations*: 4th Order of S. T., 3rd Order of R. S., 3rd Class of Golden Kite. *Address*: Kamimeguro, Ebara-gun, Tokyo-fu.

Morioka, Shin (森岡眞), Representative Member of the Togura Afforestation Company, Member of the Morioka Partnership; Dealer in electric machinery; *b.* Dec. 1844 in Shiga-ken; 2nd *s.* of Rokuemon Morioka; *m.* Taka, 2nd *d.* of Rokusaburo Nishimura, of Tokyo. Early entered the Departments of Finance and Home Affairs, and afterwards served as Secretary of Iwate, Ishikawa, Gumma and Kumamoto prefectures; in 1894 retired from the government service, and entered business giving his attention to foreign trade and emigration with great success. *Address:* No. 4, Yamashiro-cho, Kyobashi, Tokyo. *Tel.:* 3112 Chō Shimbashi.

Morishima, Kahei (森島嘉兵衛), President of the Teiritsu Bank; *b.* 21st Apr. 1845 in Wakayama-ken; 1st *s.* of Yashirō Hirata, and adopted by Kahei Morishima. *Address:* Kushimotomachi, Nishimuro-gun, Wakayama-ken.

Morishima, Kurata (森島庫太), *Igakuhakushi*; Prof. of the Kyoto Medical College, Imperial University of Kyoto (chair: — pharmacology); *b.* 7th Apr. 1868 in Gifu-ken; 1st *s.* of Gensen Morishima; *m.* Teru, *y.* sister to Kan Fujinami, *Igakuhakushi*. *Educ.:* graduated from the Medical College, 1893; studied materia medica in Germany, 1896—1900. Was appointed Assistant Prof. of the Medical College, Kyoto Imperial Univ., 1900; then *Igakuhakushi*, and full Prof., Dec. the same year; ordered to proceed to China,

1910. *Address:* Kamikamo-mura, Atago-gun, Kyoto.

Morita, Ekizō (森田益藏), Managing Director of the Tasumaru Bank; Auditor to the Tasumaru Savings Bank; *b.* 14th Apr. 1847 in Fukuoka; 1st *s.* of Sakujirō Morita. *Address:* Tasumaru, Ukiha-gun, Fukuoka-ken.

Morita, Kiheiji (盛田喜平治), one of the highest taxpayers of Aomori prefecture; Director of the Hichinohe Commodity Company, the Kamikita Bank; apothecary and d y-goods dealer; *b.* 2 Aug. 1865, Aomori prefecture; 1st *s.* of Kiheiji Morita; *m.* Tsuru, 1st *d.* of Shōbei Morita, of Aomori prefecture. *Address:* Hichinohemachi, Kamikita-gun, Aomori-ken.

Morita, Mokichi (森田茂吉), Director and President of the Silk-thread Spinning Company; *b.* 16th Aug. 1865 in Hyōgo-ken; 2nd *s.* of Seihachi Morita; *m.* Moto, 1st *d.* of Naotane Ozaki, a *samurai* of Tokyo. *Educ.:* graduated from the Law College of the Tokyo Imperial University, 1890. Soon after his graduation, he entered the Metropolitan Police Office; then was transferred as Secretary to the Home Office; then appointed Chief of the Sanitary Bureau in 1903; afterwards transferred as Chief of the Commercial and Industrial Bureau; retiring from the government service entered business; has been decorated with the 3rd Order of Merit. *Address:* Okazakimachi, Kami-kyoku, Kyoto.

Morita, Saburōemon (森田三郎右工門), one of the highest taxpayers of Fukui-ken; President of the Morita Bank, and of the Morita Savings Bank; soy brewer; *b.* 16th Jan. 1850 in Fukui-ken; *y.* brother to the late Saburoemon Morita; *m.* Yū, mother of Kōhaku Ōmori, of Fukui. *Address:* Mikuni-mura, Sakai-gun, Fukui-ken.

Morita, Shōbei (森田庄兵衛), one of the highest taxpayers of Wakayama-ken; Director and President of the Ito Bank; Director of the Wakayama-ken Agricultural and Industrial Bank; brewer; *b.* Sept. 1862 in Wakayama-ken; 1st *s.* of Masaharu Morita. *Address:* Myoji-mura, Itō-gun, Wakayama-ken.

Morita, Suketaka (森田資孝), Dr., chief of the second section of the Dep't for Internal Diseases, Aichi Hospital. *Address*: the hospital, Tennōjimachi, Nakaku, Nagoya.

Morita, Tadao (森田忠雄), Procurator, Chief Procura

tor of the Takamatsu District Court; *b.* May 1856 in Kumamoto-ken; 3rd *s.* of Gansui Morita, a *samurai* of Kumamoto; *m.* Kane, 1st *d.* of Shōichi Hisano, a *samurai* of Kumamoto. Early entered the Department of Justice, and passed the Examination for Bench, Mar. 1887; Procurator, July, the same year; after serving as procurator of the Ōita and Nagaski District Courts, and as chief procurator of the Miyazaki District Court, was transferred to the present post in Jan. 1906; has been decorated with the 4th Order of Merit. *Address:* Tenjimmachi, Takamatsu-shi.

Morita, Taijirō (森田泰次郎), Director and President of the Mikuri Bank; *b.* 1st Aug. 1868 in Skidzuoka-ken; 1st *s.* of Toyohachi Morita; *m.* Ishi, *y. sister* to Ryukichi Nagakura, of Shidzuoka. *Address:* Yanagiwara-mura, Suntō-gun, Shidzuoka-ken.

Morita, Takuji (森田卓爾), lawyer; ex-Member of the House of Representatives; *b.* May 1866 in Hiroshima-ken; 2nd *s.* of Tsunesaburō Morita; *m.* Kiku, 5th *d.* of Katasaburō Sahegi, a *samurai* of Hiroshima-ken. *Educ.:* graduated from the Tokyo Semmon Gakko (the predecessor of the present Waseda University). Was thrice elected Member of the House of Representatives for his native place; has been decorated with the 4th Order of the Rising Sun. *Address:* No. 17, Komachi, Hiroshima-shi. *Tel.:* 555.

Morita, Tokutarō (森田德太郎), Lieut.-Col. of Eng. staff on the Port Arthur Fortress; *b.* 1872, Wakayama prefecture. Sub-Lieutenant, Oct. 1894; Lieutenant, Oct. 1897; Captain, Golden Kite. Present rank, Nov. 1911. *Address:* Port Arthur.

Morita, Toshitō (守田利遠), Colonel of Infantry; Commander of the 60th Regiment of Infantry; *b.* 1867 in Fukuoka-ken; *s.* of Koroku Morita; *m.* Misao, 1st *d.* of Kametarō Ōkami, a *samurai* of Fukuoka. Sub-Lieutenant. June 1886; Lieutenant, Mar, 1892; Captain, Dec. 1896; Major, Sept. 1902; Lieutenant Colonel, Sept. 1905; Colonel, May 1909; was decorated with the 3rd Order of the Sacred Treasure and the 4th Class of the Golden Kite. *Publication:* Geography of Manchuria. *Recreation:* Reading. *Address:* No. 39, of *Hei*, Higashi-Hachi, Toyohashi, Mikawa. *Tel.:* 571.

Moriya, Gozō (守屋伍造), *Igakuhakushi*, Physician to the Yōjōen (a sanatorium for

consumption patents); *b.* 1870 in Okayama-prefecture; *y. b.* to Konosuke Moriya, Member of the House of Representatives. *Educ.:* graduated from the College of Medicine of the Tokyo Imp. Univ. 1897; further studied in Germany for three years. Present post since his return home; *Igakuhakushi* in 1911. *Address:* The Yōjōen Hospital, Shiba, Tokyo.

Moriya, Konosuke (守屋此助), lawyer; Member of the House of Representatives; Standing Director of the Keihin Electric Company; Director of the Kyūshū Coal Co.; *b.* 6 May 1861, Okayama-ken; 2nd *s.* of Nakatarō Moriya; *m.* Chiyo, 2nd *d.* of Midzushige Tetsuka. *Educ.: Kōjōkwan*, Bitchū; graduated from the Tokyo Law School, 1883. Passed the Examination for Bar, 1883; has been several times elected Member of the House of Representatives since 1894; has been invested with the 4th Order of the Rising Sun. *Address:* No. 5, Minami-Sagaragicho, Kyōbashi, Tokyo. *Tel.:* 730 Shimbashi.

Moriyama, Keizaburō (森山慶三郎), Captain of the Navy; adjutant to the Dep't of Navy; *b.* 1871. *Educ.:* Naval School. Second Commander, Oct. 1901; Commander, Jan. 1905; Captain, Sept. 1908. *Decorations:* 3rd Order of the Rising Sun; 4th Order of the Sacred Treasure; 3rd Class of the Golden Kite. *Address:* No. 12, Aoyama-Takakicho, Akasaka, Tokyo.

Moriyama, Shigeru (森山茂), Member of the House of Peers; Lord-in-Waiting of the Kinkei Hall; *b.* 25th Jan. 1841 in Nara-ken; 1st *s.* of Tsuneji Kayano, and adopted by Tōji Moriyama, a *samurai* of Yamato clan. Entered the government service in 1869; once was Governor of Toyama-ken; four times dispatched to Corea; nominated Member of the House of Peers, 1894; has been decorated with the 4th Order of the Rising Sun. *Address:* No. 53, Takanawa-minami-chō, Shiba-ku, Tokyo. *Tel.:* 3231 Shiba.

Moriyama, Shōnojō (森山章之丞), publisher; proprietor of the Dōbunkwan, a book store; Director of the Tokyo Publishing Company; *b.* Dec. 1871, Matsue, Idzumo province. When young went to Osaka, and became an apprentice in a book-store; then by strenuous industry became one of the largest publishers of Tokyo; amongst the many books he has published are

dictionaries of Philosophy, Education, Commerce, law, and of Medicine, etc. *Address:* No. 2, Omote-jinbōcho, Kanda, Tokyo. *Tel.:* 1539, 437 Honkyoku.

Moriyama, Matazo (守山又三), M.H.R., Director of the Osaka Electric Light Bulb Co.; *b.* 1869 in Kumamoto prefecture; 2nd *s.* of Kaizo Ōta, a *samurai* of the prefecture; adopted by Katsu Moriyama. *Educ.:* the Tokyo Higher Commercial School. Entered business and was director of some Companies. *Address:* No 21, Fukitecho, Shibaku, Tokyo. *Tel.:* 2394 Shiba.

Morizane, Hiroshi (森實弘), one of the highest taxpayers of Ehime-ken; *b.* 23rd June 1850 in Ehime-ken; 1st *s.* of Midzugorō Morizane; *m.* Setsu, 4th *d.* of Daizen Sukewaki, a *samurai* of Ehime-ken. *Address:* Shōhaku-mura, Uma-gun, Ehime-ken.

Moro, Shingi (茂呂信義), Engineer of the Kumamoto Prefectural Government. *Address:* Kuhonji, Ōi-mura, Ataku-gun, Kumamoto prefecture.

Moroi, Rokurō (諸井六郎), 1st Secretary of the Japanese Embassy at Berlin since March 1912; *b.* Jan. 1872 in Saitama-ken; 5th *s.* of Sen-ei Moroi; *m.* Ayako, 2nd *d.* of Ichirō Shidzutani, of Ehime prefecture. *Educ.:* graduated from the Law College of the Tokyo Imperial Univ., July 1896. Passed the Higher Civil Service Examination, Dec. the same year; passed the Diplomatic Service Examination, Apr. 1899; Elève Consul, May, the same year; and dispatched to Shanghai, Soochow, and London successively; Consul, June 1901; Secretary of the Foreign Office since Aug. 1906. *Address:* Japanese Embassy at Berlin.

Moroi, Shirō (諸井四郎), Managing Director of the Tōa Flour Manufacturing Company; *b.* Jan. 1869 in Saitama-ken; 4th *s.* of Sei-ei Moroi; *m.* Seki, 1st *d.* of Tanizō Kakinuma, of Tokyo. *Educ.:* graduated from the Law College of the Tokyo Imperial University, July 1890. Entered the Keifu Railway Company, Apr. 1891; Manager of the Shibusawa Store-house, Nov. 1895; present position since Sept. 1906. *Address:* No. 94, Yushima-Shinhanachō, Hongō, Tokyo. *Tel.:* 2279 Shitaya.

Moroi, Tsunehira (諸井恒平), Managing Director of the Japan Brick Manufacturing Co., Standing Director of the Tokyo Woollen goods Co.; *b.*

May 1862 in Saitama-ken; 2nd *s.* of Sen-ei Moroi; *m.* Michi, *y. sister* to Kōichirō Takei, of Saitama. *Address:* No. 17, Masagochō, Hongō, Tokyo. *Tel.:* 54 Shitaya.

Morooka, Yoriyuki (諸岡頼之), Vice-Admiral on the reserve; *b.* Mar. 1850 in Tokyo; 2nd *s.* of Hikogorō Okamoto, a *samurai* of Tokyo, and adopted by Hatsugorō Morooka, a *samurai*; *m.* Yasu, 1st *d.* of Heizō Makino, of Tokyo. Has been decorated with the 3rd Order of Merit and 4th Class of the Golden Kite. *Address:* No. 114, Nakanomachi-Hongo, Toyotama-gun, Tokyo.

Morotō, Hokurō (諸戸北郎), Assistant-Prof. of the College of Agriculture, Tokyo Imperial University. Now abroad.

Morozumi, Saburo, (両角三郎), Colonel of Infantry, Commander of the 60th Infantry Regiment; *b.* 1868 in Tokyo. Sub-Lieut., March 1890; Lieut., April 1894; Captain, Oct. 1897; Major, Dec. 1903; Lieut. Colonel, Nov. 1907; Colonel., Feb. 1912. *Decorations*: 3rd Order of S. T., 4th Order of R. S., 5th Class of Golden Kite. *Address*: Toyohashi, Aichi-ken.

Motoda, Den (元田傳), Prof. at the Tokyo Higher Normal School; *b.* June 1867 in Tokyo; 1st *s.* of Nao Motoda, and brother in law to Hajime Motoda, M. P.; *m.* Kaede, *y. sister* to Ryūsuke Rinoie, Governor of Ishikawa. *Educ.:* graduated from the College of Science of the Tokyo Imperial University, 1889; studied in the University Hall; further studied mathematics in England and Germany by government order, Dec. 1901—Nov. 1906. Appointed to present post in Dec. 1906. *Address:* No. 26, Ōtsuka-nakamachi, Koishikawa, Tokyo.

Motoda, Hajime (元田肇), Mem. of the House of Representatives. Minister of Communication Feb. 1913; *b.* Jan. 1858 in Ōita-ken; *s.* of Eio Inomata, and adopted by Nao Motoda; *m* Kiku, *e. sister* to Den Motoda, of Tokyo. *Educ.:* graduated from the Law College of the Tokyo Imperial Univ., 1880. Was a leader of the National Association which was organized in 1892 by the late Marquis Saigō and Viscount Shinagawa as a society representative of the clan statesmen; was one of those who rallied round the standard raised by the late Prince Ito when he organized the *Seiyūkai* in 1899; was Vice-Pre-

sident of the House of Representatives, 1898 — 1902; made an inspection tour in Europe and America, 1900; has been decorated with the 4th Order of the Rising Sun in recognition of his services during the late war; President of the Colonation Bureau, Sept. 1911–Dec. 1912. *Address:* No. 8, Kioicho, Kōjimachi, Tokyo. *Tel.:* 890 Bancho.

Motoda, Sakunoshin (元田作之進), A. B. (Kenyon College, 1891); M. A. (Kenyon College, 1894); Ph. D. (University of Pennsylvania, 1895); Head Master, St. Paul's College (Rikkyo College); *b.* Feb. 22nd, 1862 at Kurume, Fukuoka-ken; 1st *s.* of Saichi Motoda, a *samurai* of Fukuoka-ken; *m.* Tei, 1st *d.* of Shūhei Koide. *Educ.*: Kurume Normal School, 1876—1878; St. Timothy's School, Osaka, 1882—1884; Kenyon College, Ohio, U. S. A., 1887—1891; Philadelphia Divinity School, 1891—1893; University of Pennsylvania, 1893—1895; Columbia University, 1895—1896. Made a tour in India for lecturing purposes, Mar.—Apr. 1907; attended the Jubilee Convention of Y. M. C. A.'s, in Boston, 1901; visited the U. S. A., 1910; Prof. at the Tōyō Kyōkwai Semmon Gakko (Oriental Association College); Head Master of St. Paul's College; Prof. of Miss Tsuda's girls' English school. *Publications:* various books and pamphlets on religious, ethical and philosophical subjects. *Address:* No. 458, Nishiōkubo, Ōkubo-mura, Toyotama-gun, Tokyo. *Clubs:* Imperial Educational Society; Peace Society; English Speaking Society and other various religious organizations.

Motono, Ichiro (本野一郎), Baron (cr. 1907); *Hōgakuha-*

kushi; Japanese Ambassador at St. Petersburg; *b.* Feb. 1862 in Saga-ken; 1st *s.* of Seikyō Motono, a *samurai* of Saga clan; *m.* Hisa-ko, *e. sister* to Viscount Ikizō Nomura. *Educ.:* graduated from the University of Lyons, Fran-

ce. On his return home was appointed translater in the Foreign Office, 1890; then Councillor, 1893, and had conferred on him the degree of *Hōgakuhakushi;* Private Secretary to the Foreign Minister and Councillor to the Administrative Bureau, 1895; transferred as 1st Secretary of Legation at St. Petersburg, 1896; appointed Minister Resident at Brussels, 1898; was a junior Delegate of Japan to the Peace Conference held at the Hague, 1899; and then transferred to be Minister at Paris. 1901; then to present post, Jan. 1906; has been decorated with the 1st Order of the Grand Cordon of the Rising Sun. *Address:* Japanese Embassy, St. Petersburg, Russia. (in Japan) No. 2, Higashi-toriizakamachi, Azabu, Tokyo. *Tel.:* 363 Shiba.

Moto-ori, Hō-ei (本居豊穎), *Bungakuhakushi;* tutor to the Crown Prince in Japanese Classics; *b.* Apr. 1838 in Kii; grandson of the celebrated Norinaga Moto-ori who flourished towards the end of the 18th century and was instrumental in reviving national literature and awakening the spirit of loyalty and patriotism to the Imperial Court. Studied Japanese Classics under private teachers and obtained a thorough knowledge; was priest of several Shinto Shrines; afterwards appointed Lecturer at the Tokyo Female Higher Normal School and the Tokyo Musical School, 1892; then Prof. at the Tokyo Higher Normal School, and Tokyo Female Higher Normal School, 1894; Lecturer at the College of Literature of the Tokyo Imperial University, 1895; *Bungakuhakushi,* 1909; has been decorated with the 3rd Order of the Sacred Treasure. *Publications:* Lectures on the *Kokinshū;* Works of *Aginoya,* etc. *Address:* No. 8, 1 chome, Shin-ogawacho, Ushigome, Tokyo.

Motosaki, Riichirō (本咲利一郎), President of the Amagasaki Bank; Director of the Amagasaki Savings Bank, and of the Amagasaki Spinning Company; Nov. 1867 in Hyōgo-ken; *m.* Tsuru, *e. sister* to Kamesaburo Tamori, of Osaka. *Address:* No. 2274, Amagasaki, Kawabe-gun, Hyōgo prefecture.

Motoyama, Hakuun (本山白雲), *proper name* is Tatsukichi, sculptor; *b.* the 9th *m.* of the 4th *y.* of Meiji (1871) in Kochi-ken. *Educ.*: studied sculptures under Kōun Takamura. His principal works are the late Count Goto's

bronze statue, the late viscount Shinagawa's, the late Fleet Admiral Saigo's, the late Admiral Kawamura's the late Lieut. General Nagayama's and the late Police Inspecter-General Kawaji's, etc. *Address*: No. 19 Ōhara-cho, Koishikawa-ku, Tokyo.

Motoyama, Shikoichi (本山彦一), President of the Osaka Mainichi-Shimbun Sha (office of an influential daily paper), director of the Nankai Railway Co., Lt'd., of the Meiji Life Insurance Co, Ltd; *b.* 1853 in Kumamoto-ken; *e. s.* of Shirosaku Motoyama, a *samurai*. *Educ.*: Keiō Gijuku. Was an editor of the "Jiji"; afterward was director of the Fujita-gumi; has been the president of the Osaka Mainichi Shimbun Co. since its foundation. *Address*: 80 Bungo-cho, Higashiku, Osaka. *Tel.*: 717 Higashi.

Motoyama, Susumu (本山漸), Rear-Admiral, retired; *b.* Aug. 1842 in Tokyo; *s.* of Sanroku Motoyama, a *samurai*; *m.* Yoshiko, 6th *d.* of Chūshin Iwase, a *samurai* of Shidzuoka, 1868. *Educ.*: studied medicine under the late famous Kōan Ogata; studied in the Kaigun Sōrenjo (Naval Training School). After serving as Commander of several ships and in the Naval Department, was raised to the rank of Captain in Aug., 1881; Vice-President of the Naval College; Rear-Admiral, and Principal of the Naval Cadets School, 1890; placed on the retired list, 1893; member of the Azabu Ward Assembly since 1901; has been decorated with the 4th Order of Merit. *Address*: No. 64, Nagasakacho, Azabu. Tokyo. *Tel.*: 1322 Shiba.

Motoyama, Tōbei (元山藤兵衛), one of the highest taxpayers of Kagoshima-ken; *b.* Dec. 1844 in Kagoshima; 1st *s.* of Tōsuke Motoyama; *m.* Eda, 1st *d.* of Yūsuke Arikawa, of Kagoshima. *Address*: Higashi-ichiki-mura, Hegi-gun, Kagoshima-ken.

Mudaguchi, Gengaku (牟田口元學), Director of the Japan China Life Insurance Company, the Oriental Salt Manufacturing Compnny, and of the Ishigari Coal Company, etc.; *b.* Dec. 1844 in Saga, province of Hizen; 1st *s.* of Rizaemon Mudaguchi, a *samurai* of Saga clan; *m.* Kei, 3rd *d.* of Gen-uemon Ishii, a *samurai* of Saga clan. Became a civil official of the Department of Education and of the Department of Agriculture and Commerce, resigning when Count Okuma (then Mr.) left the Govern-

ment in 1881; from that time till 1893 he was engaged in various undertakings with the Count's backing, and though at first he generally met with failure, at last fortune favoured him and he was appointed President of the then Tokyo Horse Tramway Company, which soon became prosperous under his management; when the line was converted into an electric one and an amalgamation of the three Tokyo Street Electric lines took place, he was appointed President of the new concern in 1906; in 1909 he resigned and became Director of the above mentioned companies. *Address:* No, 609, Kamiōsaki, Ōsakimachi, Ebaragun, Tokyo. *Tel.:* 1512 Shiba.

Mukai, Yaichi (向井彌一), Captain of the Navy, Commander of the battle ship *Tango; b.* 1868. Lieutenant, Dec. 1897; 2nd Commander, Sept. 1899; Commander, Jan. 1905.. *Decorations:* 3rd Order of the Rising Sun; 4th Class of the Golden Kite. *Address:* No. 6, Kasumicho, Azabu, Tokyo.

Mukai, Saisuke (向井齋輔), Colonel of Infantry; Commander of the 8th Regiment of Infantry; *b.* 1866, Miyazaki prefecture. Sub-Lieutenant, May 1886; Lieutenant, Nov. 1889; Captain, Oct. 1894; Major, Oct. 1900; Lieutenant Colonel, Nov. 1904; Colonel, Nov. 1907. *Decorations:* 3rd Order of the Rising Sun; 3rd Class of the Golden Kite. *Address:* 8th Regiment of Infantry, Ōsaka.

Mukasa, Seitaro (武笠清太郎), Engineer, and sectional chief of the Railway Board; *b.* 14 Apr. 1862, Shiga prefecture; 1st *s.* of Sukenori Mukasa, a *samurai* of Shiga prefecture; *m.* Sato, 1st *d.* of Saima Nakamura, a *samurai* of Kumamoto. *Educ.:* graduated from the Engineering College of the Tokyo Imperial University, 1886. Present post since 1908. *Decoration:* 4th Order of Merit. *Address:* No. 20, Fujimicho, Azabu, Tokyo. *Tel.:* 997 Shiba.

Mukōyama, Koheiji (向山小平次), Managing Director of the Tokorozawa Bank; Director of the Kawagoe Railway Company; Auditor of the Japan Cement Company; *b.* May 1850 in Saitama-ken; 1st *s.* of Terunari Mukōyama; *m.* Teru, 2nd *d.* of Kihei Aizawa. *Address:* No. 30, 2 chome, Ōdemmacho, Nihombashi, Tokyo. *Tel.:* 131 Chō Naniwa.

Munekata, Masa (宗像政), Governor of Tokyo-fu; *b.*

Jan. 1854 in Kumamoto-ken; 2nd *s.* of San-ei Munekata, a *samurai* of Kumamoto-ken. Elected Member of the House of Representatives, 1894; appointed Governor of Saitama-ken, 1897; and after holding the same post in Aomori-ken, Miyagi-ken, Kochi-ken, Hiroshima-ken and Kumamoto-ken, was transferred to present post in Dec. 1912.; has been decorated with the 3rd Order of Merit. *Address:* Official House, Tokyo.

Munesue Kikuma (棟居喜九馬), Chief of the Tokyo Administrative Bureau of Communications; *b.* Sept. 1866 in Yamaguchi-ken; 3rd *s.* of Yoshihiko Munesue, a *samurai* of Yamaguchi-ken; *m.* Michi, *sister* of Shūzō Kawato, a *samurai* of Yamaguchi-ken. *Educ.:* graduated from the College of Law, Tokyo Imperial University, 1893. Councillor of Kumamoto-ken, 1893,—of Osaka-fu, 1896; Director of the Kōbe Post and Telegraph Office, 1898; was ordered to proceed to Corea and Manchuria, 1900; Director of Nagasaki Post and Telegraph Office, 1900; Director of the Yokohama Office 1901; despatched to London by the government to attend the International Telegraphic Conference as Japanese representative, 1903; upon his return, again appointed Director of the Yokohama Office, Dec. 1903; Secretary of the Department of Communications, 1905; Councillor of—,since 1908; Chief of the Tokyo Administrative Bureau of Communications, since Apr. 1910; decorated with the 4th Order of the Rising Sun. *Address:* Official House of the Chief of the Tokyo Administrative Bureau of Communications, 7th of No. 13, Shiba Park, Shiba, Tokyo. *Tel.:* 600; 230 Shiba.

Murabayashi, Eisuke (村林榮助), a rich merchant; dealer in fertilizers; Auditor of the Sōko (store house) Bank; *b.* Oct. 1847 in Tokyo; 1st *s.* of Wasuke Murabayashi; *m.* Matsu, *sister* of Bunjirō Nakai. *Address:* No. 6, Komatsuchō, Fukagawa, Tokyo. *Tel.:* 2057 *Toku cho* Naniwa.

Murai, Hannosuke (村井半之助), Engineer of Fukushima-ken; *b.* Dec. 1860 in Fukushima-ken; 5th *s.* of Denuemon Hashimoto, and adopted by a Mr. Murai; *m.* Ayaki, *sister* of Nobumasa Sanada. *Educ.:* graduated from the Agricultural College of the Tokyo Imperial University (studied Veterinary Science), 1882. Entered Military Depart.

ment, 1882; and then present post; went to America, 1890—1892; by government order, went to England, France, and Germany in 1902, and again to America in 1905. *Publications:* Works on pigs and horses. *Address:* Takagawa-mura, Shimoadachi-gun, Fukushima-ken.

Murai, Kichibei (村井吉兵衛), President of the Murai Bank; Director of the Hōden Petroleum Oil Company, the Ishikari Coal Co., and of the Tōa Flour Manufacturing Co., etc.; Auditor of the Imperial Theatre Company, and of the Oriental Glass Manufacturing Co., etc.; Special Member of the Tokyo Chamber of Commerce; *b.* Jan. 1864 in Kyoto; 2nd *s.* of Yahei Murai, and adopted by Kichiemon Murai, his uncle; *m.* Uno, 1st *d.* of Heibei Nakaya. Having gone over to America, he studied the manufacture of cigarettes; his brands of cigarettes first appearing on the market, in 1893; being extensively advertised they soon spread all over Japan, and by 1903, had practically stopped the import of foreign cigarattes, his brands with those of his imitators were also exported to China and other countries in large quantities; in 1899, a combine was formed with the American Tobacco Co. under the name Murai Brothers & Co., he being elected its director and president; this concern was purchased by Government when it launched the tobacco monopoly a year or two after; he afterwards started the Murai Bank, and has been devoting himself to the management of this and other various companies and banks since; recently he made a tour through Europe and America. *Address:* No. 17, 1 chome, Nagatamachi, Kōjimachi, Tokyo. *Tel.:* 234 Shimbashi.

Murai, Teinosuke (村井貞之助), executive-member of the private Murai Bank, Director of the Japan Artificial Manure Company, the Taihei Life Insurance Company, and of the Grand Hotel Company, etc.; Auditor of the Kyoto Gas Company; *b.* July 1870 in Wakayama-ken; *younger brother* of Kōzaburō Sakata, and adopted by a certain Murai; *m.* Mitsu, adopted *sister* of Kichibei Murai. *Address:* No. 14, Kamirokubancho, Kōjimachi, Tokyo.

Murai, Tomoyoshi (村井知至), Prof. of the Tokyo Foreign Language School; *b.* Sept. 1861 in Matsuyama, Iyo Province; *s.* of Kanzō Mu-

rai; *m.* Yoshi-ko, 1st *d.* of Tada-aki Nagaya. *Educ.:* graduated from the Dōshisha College, Kyoto, 1884; and from the Andover Seminary, U. S. A. On returning home from America, became pastor for a time and shortly afterwards went again to America making a tour through various parts of that country delivering addresses on things Japanese; returned home in 1896; Lecturer in English at the *Kokumin Eigakukwai*, at the Tokyo Foreign Language School, at the Japan Women's College; went for a 3rd time to America to attend the International Conference of Uniterians held in Boston, as the Japanese representative of the sect, 1897; is specially known for his thorough knowledge of English. *Address:* No. 44, 1chome, Kobinata-daimachi, Koishikawa, Tokyo.

Murai, Yahei (村井彌兵衛), one of the highest taxpayers of Iwate-ken; Director of the Morioka Bank, the Morioka Electric Company, and of the Kitakami Company; *b.* June 1844 in Iwate-ken; 1st *s.* of Dosen Murai. Once elected Member of the House of Peers, representing the highest taxpayers of Iwate-ken, 1904—1907; has been decorated with the 4th Order of Merit. *Address:* No. 5, Kamicho, Morioka-shi, Iwate-ken.

Murakami, Buhachiro (村上武八郎), Judge, and President of the Taichū District Court. *Address:* Official House, the Taichū District Court, Taichūchō, Formosa.

Murakami, Gitarō (村上義太郎), Director of the Kyūshū Oil Manufacturing Company; *b.* Jan. 1848 in Fukuoka-ken; 1st *s.* of Kanju Murakami; *m.* Moto, 3rd *d.* of Yūhyō Tanaka, a *samurai* of Fukuoka-ken. *Address:* Keigo-mura, Chikushi-gun, Fukuoka-ken.

Murakami, Hantarō (村上半太郎), President of the Iyo Agricultural Bank; *b.* Aug. 1869 in Ehime-ken; 1st *s.* of Kyūtarō Murakami; *m.* Takeyo, *sister* to Shōhachirō Tamura. *Address:* Kakiu-mura, Onsen-gun, Ehime-ken.

Murakami, Hanzō (村上半三), Director and President of the Nagasaki Free Store-house Company; *b.* Nov. 1855 in Nagasaki-ken; 1st *s.* of Hansuke Murakami; *m.* Shiyo, 2nd *d.* of Gijūrō Urakawa. *Address:* Urakami Fuchi-inasagō, Nagasaki-shi.

Murakami, Kakuichi (村上格一), Vice-Admiral; chief of the Kure Naval Arsenal; *b.* Nov. 1862 in Saga-ken; 1st *s.* of Aritake Murakami, a *samu-*

rai of Saga-ken. *Educ.:* the Naval Cadets School. Commander, Oct. 1898; Captain, Sept. 1903; after serving as Commander of several ships, Instructor of the Naval Cadets School, and as the Private Secretary to the Naval Minister, etc., was appointed as the sectional chief of the Naval Educational Department in 1908; Chief of the 1st section of the Naval Const. Bur. in 1909; took part in the Russo-Japanese War, and was decorated with the 3rd Order of the Rising Sun and the 3rd Class of the Golden Kite; promoted to the present rank in Dec. 1912.

Murakami, Keijirō (村上敬次郎), Baron (cr. 1907); Paymaster-General on the reserve; *b.* Sept. 1853 in Hiroshima-ken; 2nd *s.* of Shōseki Horio, a *samurai* of Hiroshima-ken, and adopted by Kunihiro Murakami; *m.* Tsuru, *sister* of Taro Taguchi, a *samurai* of Hiroshima. Entered the Naval Department in 1883, and by gradual promotion, reached the rank of Paymaster-General in 1897; once served as Private Secretary to the Naval Minister and as the Director of the Accountants' Bureau, etc.; placed on the reserve list, Aug. 1908; has been decorated with the 1st Order of Merit and the 2nd Class of the Golden Kite in recognition of his valuable services during the Russo-Japanese War. *Address:* No. 57, Kobinata-myōgadanimachi, Koishika-wa, Tokyo. *Tel.:* 481 Bancho.

Murakami, Keisaku (村上桂策), one of the highest taxpayers of Ehime-ken; *b.* Mar. 1851 in Ehime-ken; 1st *s.* of Ryōzaburō Murakami; *m.* Setsu, 2nd *d.* of Han-uemon Hata, of Ehime. Once was elected member of the House of Peers, representing the highest taxpayers of Ehime-ken, 1890. *Address:* Shingō-mura, Arai-gun, Ehime-ken.

Murakami, Kiyoji (村上喜代次), dealer in pig-iron; *b.* Feb. 1879 in Tokyo; 1st *s.* of Kiyoji Murakami; *m.* Toku, *sister* to Kametarō Ōta. *Address:* No. 3, 5 chome, Motohatchōbori, Kyobashi, Tokyo. *Tel.:* 726; 727 Chō Kyobashi.

Murakami, Kunihiko (村上邦彦), Major-General on the retired list; *b.* 17 Feb. 1852, Hiroshima prefecture; 1st *s.* of Kanai Murayama, a *samurai* of Hiroshima; *m.* Tsuru, adopted *d.* of Korekiyo Izawa, of Tokyo. *Educ.:* Toyama Gakkō (a military school). Was made Sub-Lieutenant in 1877, and by gradual promotion, was ultimately raised

to the rank of Major-General, 1904; placed on the retired list. *Decorations:* 2nd Order of Merit; 3rd Class of Golden Kite. *Address:* Hyakunimmachi, Ōkubo, Toyotama-gun, Tokyo.

Murakami, Masasuke, (村上政亮), managing editor of the "Hochi Shinbun" (a daily newspaper); *b.* the 12th *m.* of 6th *y.* of Meiji (1875) at Morioka, Iwate-ken; *s.* of Gonshichi Murakami; *m.* Eiko. *Educ.*: graduated from the Hakodate commerical school. Served at the Hokkai Shinbun for three years; entered the Hōchi Shinbun since 1896. *Address*: No. 326, 4chome, Hirakawa-cho, Kōjimachi-ku, Tokyo.

Murakami, Morizō (村上森造), straw dealer; *b.* Apr. 1870 in Okayama-ken; 1st *s.* of Fudekichi Murakami; *m.* Masa, 1st *d.* of Tamakichi Ōshima. *Address:* No. 97, 4chome, Yamamoto-tōri, Kōbe-shi. *Tel.:* 902.

Murakami, Namiroku (村上浪六), novelist; *proper name* is Shin; *b.* in the era of the Restoration, in the province of Izumi; *s.* of Ichisuke Murakami; *m.* Kumako, Oct. 1898. *Educ.*: privately. *Publications*: "*Mikatsuki*," "*Tōsei-Gonin-Otoko*" (Five men of present generation), "Hachiken Nagaya" (Eight-ken tenement house), etc. *Address*: No. 82 Shimo-Negishi-cho, Shitayaku, Tokyo.

Murakami, Naojiro (村上直次郎), Principal of the Tokyo Foreign Language School; government compiler of the materials for history; *b.* Feb. 1869 in Ōita-ken; 2nd *s.* of Yoshihisa Murakami, a *samurai* of Ōita-ken; *m.* Shidzu, 2nd *d.* of Sōjūrō Itō. *Educ.:* graduated from the College of Literature of the Tokyo Imperial University, 1895; studied in Europe by government order, 1899—1902. Prof. at the Tokyo Foreign Language School, 1902; and then its President. *Address:* No. 35, Sekiguchi-Daimachi, Koishikawa, Tokyo. *Tel.:* 2074 Bancho.

Murakami, Rei-ichi (村上令一), one of the highest taxpayers of Shidzuoka-ken; Director of the Fujieda Bank, the Shidzuoka Agricultural and Industrial Bank, and of the Ocean Fishery Company; *b.* Dec. 1861 in Shidzuoka-ken; 1st *s.* of Magojūro Murakami; *m.* Ai, 2nd *d.* of Tetsutarō Hoshino, a *samurai* of Shidzuoka. *Address:* Wada-mura, Shida-gun, Shidzuoka-ken.

Murakami, Ryūtarō (村上隆太郎), one of the highest tax-

payers of Hiroshima-ken; President of the Murakami Bank; *b.* Jan. 1847 in Hiroshima; 1st *s.* of Denzaburō Murakami; *m.* Tani, 1st *d.* of Shūsuke Edamatsu. *Address:* Chigomae-mura, Saegi-gun, Hiroshima-ken.

Murakami, Sadakichi (村上定吉), stock and sharebroker; *b.* Oct. 1854 in Tokyo; 1st *s.* of Kamezō Murakami; *m.* Tei, *sister* of Toyotaro Tamakami. *Address:* No. 7, 2 chome, Yokoamicho, Honjo, Tokyo. *Tel.:* 3366 Shitaya.

Murakami, Seisei (村上政世), Public Procurator; chief procurator of the Maebashi District Court; *b.* Feb. 1861 in Ehime-ken; 1st *s.* of Bunji Murakami, a *samurai* of Ehime-ken; *m.* Koyo, *sister* to Kingorō Kanō. Started life as a police-man, 1881; then clerk at a District Court, 1883; passed the Examination for Bench, 1887; Judge, 1890; Procurator, 1895; after serving as procurator at several District Courts and at the Miyagi Court of Appeal, was transferred to present post in May 1909. *Address:* Official House, the Maebashi District Court, Maebashi-shi.

Murakami, Sensho (村上專精), *Bungakuhakushi;* Principal of the Tōyō (Oriental) High School for Girls. A well known student of buddhism, was once a Prof. of Waseda University; founded the above School, and is now it's Principal. *Publications:* many works on buddhism. *Address:* No. 30, Hayashicho, Koishikawa, Tokyo. *Tel.:* 2282 Bancho.

Murakami, Susumu (村上先), ex-Mem. of the House of Representatives (a member of the *Seiyukwai*); Auditor of the Ensui Bay Sugar Manufacturing Company; *b.* Jan. 1863 in Sendai; *m.* Mochi, 1st *d.* of Takisaburō Satō. *Educ.:* private. Once was in the Formosan Government service; elected Member of the House of Representatives for Iwate-ken in 1908. *Publications:* Eductional Regulations; etc. *Recreations:* poetry; billiards. *Address:* No. 55, 3 chome, Aoyamaminamicho, Akasaka-ku, Tokyo. *Tel.:* 330 Shiba.

Murakami, Taichi (村上泰智), Judge, President of Tottori District Court; *b.* Mar. 1861 in Ōita-ken; 4th *s.* of Tei-ei Murakami, a *samurai* of Ōita, and adopted by Ryoshin Murakami, a *samurai; m.* Matsu, 1st *d.* of his foster-father. Passed the Examination for Bench, 1886; Judge, 1887; after serving as Judge of se-

veral District Courts of Kyūshū, and of the Nagasaki court of Appeal; was appointed to present post in 1911.; has been decorated with the 4th Order of Merit. *Address:* Higashi-machi, Tottori.

Murakami, Tasaburō (村上太三郎), Director of the Otaru Timber Co., the Japan Flour Manufacturing Co., and of the Japan Soy Manufacturing Co., etc.; Auditor of the Eikō Water Power Electric Company; Member of the Tokyo Chamber of Commerce; stock and share broker; *b.* Sept. 1857 in Shidzuoko; 2nd *s.* of Kijirō Murakami; *m.* Kimi, 1st *d.* of Torakichi Takeda. *Address:* No. 34, Sakamotocho, Nihombashi, Tokyo. *Tel.:* 291; 1995 Chō Naniwa.

Murakami, Mihowaka (村上彌穂吉), Surgeon Lieutenant Colonel; Director of the Hirosaki Garrison Hospital; *b.* 1871, Shimane-ken. Surgeon Sub-Lieutenant, Nov. 1893; Surgeon Lieutenant, Nov. 1896; Surgeon Captain, Oct. 1898; Surgeon Major, Nov. 1903; present rank, Mar. 1908. *Decorations:* 4th Order of the Rising Sun; 3rd Order of the Sacred Treasure; 4th Class of the Golden Kite. *Address:* Hirosaki Garrison Hospital, Hirosaki, Aomori-ken.

Murakami, Yasuzō (村上安藏), *Igakuhakushi;* Prof. at the Nagasaki Medical College; *b.* Aug. 1862 in Tottori-ken; 3rd *s.* of Naojūro Iwamoto, and adopted by a certain Murakami; *m.* Haru, *sister* to Tahei Murakami. *Educ.:* graduated from the Medical College of the Tokyo Imperial University, 1887; studied ophthalmology in Germany and Austria, 1899—1901. Instructor at the 5th Higher Middle School, 1888; Prof. at the Nagasaki Medical College, 1901; *Igakuhakushi,* 1902; has been decorated with the 4th Order of Merit. *Address:* No. 699, Sado-mura, Urakamiyamasato-mura, Nishikanoki-gun, Nagasaki-ken.

Murakami, Yoshio (村上義雄), Lord-in-Waiting in the Kinkei Hall; *b.* May 1845 in Kumamoto-ken; 2nd *s.* of Magoshirō Hiradzuka, a *samurai* of Kumamoto-ken, and adopted by Kokei Murakami; *m.* Suma, 2nd *d.* of his foster-father. After serving as Secretary in several prefectures, was appointed Governor of Tokushima-ken in 1893, and then Governor of Taichū-ken; transferred as Governor of Ishikawa-ken in 1902; resigned the post, 1910; Lord-in-

Waiting in the Kinkei Hall since Dec. 1910; has been decorated with the 2nd Order of Merit. *Address:* No. 14, Takata-oimatsuchō, Koishikawa, Tokyo.

Muraki, Masayoshi (村木雅義), Baron (cr. 1907); Lieutenant-General; ex-Chief aide-de-camp to the Crown Prince; *b.* Oct. 1856 in Kōchi-ken; 1st *s.* of Yasuji Muraki, a *samurai* of Kōchi-ken; *m.* Kikui, 1st *d.* of Sahei Shimamura, a *samurai* of Kōchi. *Educ.:* the Military Academy; studied in France. Sub-Lieutenant of Infantry, Feb. 1879; Lieutenant of—, Nov. 1881; Captain of—, Sept. 1884; Major of—, Nov. 1889; Lieutenant Colonel of—, Oct. 1894; Colonel of—, Oct. 1897; Major General, Feb. 1901; Lieutenant General, July 1906; once served as Private Secretary to the Minister of War, and as the Vice-President of the Osaka Arsenal, etc.; took part in both the Japan China and Russo-Japanese Wars, and has been decorated with the 2nd Order of the Rising Sun and the 4th Class of the Golden Kite in connection with the late war; was placed on the reserve list and nominated M. H. P., 1912. *Address:* No. 1, Nakano-machi, Ushigome-ku, Tokyo. Tel.: 642 Bancho.

Muraki, Masanori (村木正憲), general manager of the Ujigawa Electric Company; *b.* Apr. 1868 in Okayama; 3rd *s.* of Shūgo Shindō, a *samurai* of Okayama, and adopted by Yoshimasa Muraki; *m.* Shigeki, 2nd *d.* of Chokuyo Yokoyama, a *samurai* of Kōchi. *Educ.:* graduated from the Law College of the Tokyo Imperial University, 1891. Entered the Financial Department soon after his graduation from the Univ.; and afterwards served as Secretary and Councillor of the same Office, etc.; despatched to China and Corea, Apr. 1900; and then Director of the Osaka Post and Telegraph Office; ordered to proceed to Europe and America, May 1902; on his return, was appointed as Chief of the Money Order and Savings Bank Dep't and then transferred as the Director of the Nagoya Post Office; afterwards resigned government service; has been decorated with the 4th Order of the Rising Sun in connection with the late war. *Address:* Muromachi-tōri, Oshikojinoboru, Kamikyoku, Kyoto. *Tel.:* 2889 Kami.

Murakoshi, Kaichiro (村越嘉一郎), Master of the Ueno Railway Station; *b.* the 8th *m.* of the 2nd *y.* of Bunkyū

(1862) in Fukuoka-ken; *s.* of Yajūro Murakoshi; *m.* Tamako, 1888. *Educ.*: graduated from the Nakatsu Middle School. Was official of local governments and courts. *Recreation*: *utai* (old Japanese song). *Address*: Official Residence No. 5, Yamashita-cho, Ueno, Shitaya-ku, Tokyo.

Murano, Sanjin (村野山人), President of the Kōbe Electric Railway Co., Director of the Keihan Electric Railway Co., the Nankai Railway Co. and of the Toyokawa Railway Co., Special Member of the Kobe Chamber of Commerce; *b.* July 1848 in Kagoshima; *s.* of Den-nojō, a *samurai* of Kagoshima clan; *m.* Sumi, 2nd *d.* of Tokuzaemon Sakui. *Educ.*: clan school. Police-Inspector of Hyogo-ken; Secretary of Hyogo-ken; Vice-President of the Sanyo Railway Company; often elected M. H. R. for Hyogo prefecture. *Recreation*: Horticulture. *Club*: *Sinkō Club* (Kōbe); etc. *Address*: Higashisuma, Muko-gun, Hyogo-ken. *Tel.*: 22 Suma.

Muraoka, Asaemon (村岡淺右衛門), one of the highest tax-payers of Kyoto; Vice-President of the Nishijin Savings Bank; *b.* Apr. 1853 in Kyoto; 1st *s.* of Asaemon Muraoka. Once was elected Member of the House of Peers, representing the highest tax-payers of his native place; has been decorated with the 4th Order of the Rising Sun. *Address*: Kamitoba-mura, Kii-gun, Kyoto-fu.

Muraoka, Gakuryu (村岡學柳), Artist (decorative art); chief of the design dep't of the Takashimaya, a famous drygoods store; *b.* 1874 in Kyoto; *s.* of Masakazu Tanaka. *Educ.*: graduated the design course of the Tokyo Higher Technical School. Was examiner and councillor of the Kyoto Design Society and the Nihon Design Association; since 1901 exhibited his masterpieces in various exhibitions and obtained many prizes. Was honourably given an order by H. M. the Impress Dowager for two kinds of design of her dress-clothes. *Recreations*: *utai*. *Address*: No. 41, Unagidani-Higashimachi, Minami-ku, Osaka. *Clubs*: the Design Society and councillor of the Kyoto Design Society.

Muraoka, Han-ichi (村岡範爲馳), *Rigakuhakushi*, Prof. at the College of Science and Engineering of the Kyoto Imperial University; *b.* Oct, 1853 in Tottori-ken; 1st *s.* of Hidezō Muraoka, a *samurai* of Tottori-ken; *m.* Hisano, 2nd *d.* of Naotsuna Sasaki, a *sa-*

murai of Ehime. *Educ.:* clan school and Daigaku Nanko; graduated from a German Normal school, and studied in the Straasburg University, Jan. 1878—May 1881. Prof. at the Tokyo University, Dec. 1882; and then Prof. at the 1st High School; ordered to proceed to Europe, Aug. 1888—July 1890; head lecturer at the Tokyo Female Higher Normal School, 1890; and then it's Prof., and then Principal of the Tokyo Musical School; *Rigakuhakushi*, 1891; Prof. at the 3rd High School, 1893; present post since July 1898; ordered to proceed to Europe and Ameirca, May 1901—Mar. 1902; has been decorated with the 3rd Order of Merit. *Publications:* On the Glow of the Firefly; and various works on electricity. *Address:* Bishamon-cho, Tōnodan, Kamikyo-ku, Kyoto.

Muraoka, Senjin (村岡千人), Dr., Chief *Accoucheur* and *Gynecologist* of the Kōbe Hospital. *Address:* the hospital, Kusunokicho, Kōbe-shi.

Muraoka, Tsunetoshi (村岡恒利), Major-General; Chief Superintendent of the Osaka Arsenal; *b.* 1866 in Kyoto. Sub-Lieutenant of Artillery, June 1885; Lieutenant of—, Nov. 1888; Captain of—, Nov. 1891; Major of—, Nov. 1896; Lieutenant Colonel of—, Nov. 1901; Colonel of—, Nov. 1904. Major-General, Nov. 1911. *Decorations:* 4th Order of the Sacred Treasure, 3rd Order of the Rising Sun; 3rd Class of the Golden Kite. *Address:* the Osaka Arsenal.

Murase, Gyokuden (村瀬玉田), artist, Japanese painter; *b.* the 5th *y.* of Kayei (1852). *Educ.:* studied paintings under the late Soseki Murase. Obtained many prizes and diplomas in various exhibitions in which he exhibited his masterpieces. *Address:* No. 22 Oka-cho, Hongo-ku, Tokyo.

Murase, Haruo (村瀬春雄), *Hōgakuhakushi*, L. S. C., L. L. D.; Managing Director of the Imperial Marine, Transport, and Fire Insurance Co., Ltd., lecturer to the Tokyo Higher Commercial School and the Marine School; *b.* in 1871 in Tokyo; 2nd *s.* of Yoriyoshi Sekido, a *samurai* of Fukui; *m.* Sei, 2nd *d.* of the late Kenpachi Nagatomi. *Educ.:* graduated from the Kobe Commercial School, L'Institut Superieur de Commerce of Antwerp, and the University of Leipzig. Appointed Prof. of the Tokyo Higher Commercial School, 1893—1895; Sub-Manager of the Imperial Marine Trans-

port Fire Insurance Co., Ltd., 1895—1899; promoted to manager in 1899; managing director in 1905; appointed lecturer on the science of insurance in the Tokyo Higher Commercial School in 1896, and on marine insurance in the Nautical College of Tokyo in 1899; is a member of the Institute of Actuaries of Japan. *Publications:* "York Antwerp Rules"; "A Manual of Marine Insurance"; "A Treatise on General Average"; "A Treatise on Marine Insurance"; "Who's who in Insurance." *Address:* Haruki-cho, Hongo-ku, Tokyo. *Clubs:* *Nippon* Club, *Beehi* Club and *Kōjunsha*. *Tel.*: **713** *l. d.* Shitaya.

Murase, Kōbun (村瀬孝文), Judge; President of the Tokushima District Court. *Decoration:* 5th Order of Merit. *Address;* the Tokushima District Court.

Murase, Kuroemon (村瀬九郎右衛門), President of the Murase Bank; Director of the Murase Savings Bank; *b.* June 1865 in Aichi-ken; 1st *s.* of Kurōemon Murase; *m.* Yoshi, 1st *d.* of Seizaburō Yamada. *Address:* Hoteimachi, Niwagun, Aichi-ken.

Murase, Shusuke (村瀬周輔), Stock and share broker; *b.* July 1857 in Aichi-ken; 1st *s.* of Jimbei Murase; *m.* Kei, 1st *d.* of Jiemon Murase. *Address:* No. 2, 1 chōme, Gofukucho, Minamiku, Nagoya. *Tel.:* 227; 238 Chō.

Murase, Tokubei (村瀬德兵衛), Director of the Bizō Marine Products Company, and of the Ōi Marine Products Company; *b.* Mar. 1866 in Aichi-ken; 2nd *s.* of Tokuzaemon Murai; *m.* Raku, *y. s.* of Kyūgorō. *Address:* No. 105, Atsuta-ōsekomachi, Minamiku, Nagoya. *Tel.:* 2118.

Murata, Chobei (村田長兵衛), dealer in dry goods; *b.* June 1853 in Osaka; 1st *s.* of Chōbei Murata; *m.* Haru, 1st *d.* of Kumashichi Iguchi. *Address:* No. 31, 3 **chome,** Minamimoto-machi, Higashi-ku, Osaka. *Tel.:* 2474 *l. d.* Higashi.

Murata, Jūji (村田重治), *Ringakuhakushi;* Engineer of the Forest Bureau, Department of Agriculture and Commerce; *b.* Sept. 1861 in Ishikawa-ken; 1st *s.* of Kyūemon Murata; *m.* Ai, grand *d.* of Sōji Wada. *Educ.:* graduated from the Tokyo Agricultural and Dendrological School, 1887. Entered the Department of Agriculture and Commerce, 1887; appointed Forest Officer, 1891; after serving as Engineer of the Department of Agricult-

ure and Commerce, and as Superintendent of Forestry etc., was transferred to the present post; *Ringakuhakushi*, 1908; has been decorated with the 4th Order of Merit. *Address:* No. 43, Takanawa Minamichō, Shiba, Tokyo.

Murata, Jun (村田淳), Lieutenant-General; Chief of the Dep't of Fortifications, War Office; *b.* Oct. 1854 in Shizuoka; 2nd *s.* of Kanshirō Takano, a *samurai* of Tokyo, and adopted by Masa Murata, a *samurai*; *m.* Chiyo, 2nd *d.* of his foster-father. *Educ.:* studied tactics in France and Italy, 1886—1889. Sub-Lieutenant of Artillery, Feb. 1879; Lieutenant of—, Oct. 1882; Captain of—, Sept. 1886; Major of—, Nov. 1891; Lieutenant-Colonel of—, Mar. 1895; Colonel of—, Oct. 1897; Major-General, May 1902; present rank, Aug. 1909; once served as Military Attaché to the Japanese Legation in St. Petersburg, and as the same to the Residency-General, Seoul, etc., etc.; took part in both the Japan China and the Russo-Japanese Wars; has been decorated with the 2nd Order of the Rising Sun and the 3rd Class of the Golden Kite in recognition of his meritorious services during the War. *Address:* No. 12, 2 chome, Nakamachi, Yotsuya, Tokyo. *Tel.:* 990 Banchō.

Murata, Kakuko (村田嘉久子), actress; *b.* the 4th *m.* of the 26th *y.* of Meiji (1893) at Minamishinagawa in Tokyo. *Educ.*: practiced at the actress trainning school for two years, and graduated from the actress school attached to the Teikokuza, Sept. 1910. *Address*: No. 12, 1 chome, Tamachi, Shiba-ku, Tokyo. *Tel.*: 1988 Shiba.

Murata, Kennosuke (村田鐐之助), Fleet-Paymaster; *b.* 1869. *Educ.:* graduated from the Paymasters' School. Paymaster, Dec. 1896; Staff-Paymaster, July 1904; Fleet-Paymaster, Sept. 1907. *Decorations:* 4th Class of the Golden Kite; 4th Order of the Rising Sun, and the Sacred Treasure. *Address:* No. 36, Ichigaya Kōracho, Ushigome. Tokyo.

Murata, Tamotsu (村田保), member of the House of Peers since 1890; Lord-in-Waiting in the Kinkei Hall; *b.* Dec. 1842 in Osaka; *s.* of a *samurai* of Karatsu clan. Early became an official of the Department of Justice, and was dispatched to England, 1870, to investigate criminal laws, and afterwards to Germany in 1880 for the purpose of

law investigation; returned home next year; has been devoting himself to the promotion of fishery enterprise since 1890 when he left the Government service; has been decorated with the 1st Class of the Sacred Treasure in connection with the late war. *Address:* No. 1, 6chome, Shintomichō, Kyōbashi, Tokyo.

Murata, Toyosaku (村田豐作), Surgeon Lieutenant Colonel, Sectional Chief of the Kagoshima Hospital. *Decorations:* 4th Order of Merit; 4th Class of Golden Kite. *Address:* the hospital, Yamashitacho, Kagoshima-shi.

Murata, Tsuneyoshi (村田經芳), Baron (cr. 1896); Major-General on the reserve; member of the House of Peers since 1890; inventor of the Murata rifle; *b.* June 1842 in Kagoshima-ken; 1st *s.* of Tsunenori Murata. a *samurai* of Kagoshima-ken. Captain, 1869; and, by gradual promotion, reached the rank of Major-General, and then placed on the reserve list, 1890; he rendered valuable services to the Empire by the invention of the well known Murata rifle; has been decorated with the 1st Order of Merit. *Address:* No. 13, Sambancho, Kōjimachi, Tokyo. *Tel.*: 1153 Banchō.

Murata, Toshihiko (村田俊彦), Director of the Industrial Bank of Japan; *b.* Aug. the 4th *y.* of Meiji (1871) in Hiroshima-prefecture; *e. s.* of Ryōho Murata, famous Japanese classical scholar; *m.* Nao, *y. s.* of Hyōemon Sudzuki of Saitama-prefecture. *Educ.:* graduated from the College of Law in the Tokyo Imp. Univ., 1898; further studied at the University Hall. Appointed Junior Councillor to the Treasury; resigned and entered the Hirooka firm of Osaka, taking charge of its Foreign Trade Dep't, 1900; next became Adviser to the Kajima Bank and the Asahi Life Insurance Co., Osaka; entered the service of the Industrial Bank of Japan and was assigned to the posts of Private Secretary to its Governor and Chief of its Eoreign Dep't. 1901; greatly helped Dr. J. Soeda, the Governor in the work of advancing loans to the Korean Government as well as of establishing the Bank's branch in Korea, 1906; made a tour of inspection through China and Korea for the purpose of enlarging the Bank's business in those countries, the same year; sent to Europe on business connected with the raising of

the Southern Manchurian Railway Loans; present post since 1909. *Address:* No. 16, Igacho, Yotsuyaku, Tokyo. *Clubs:* Bankers' Club, Nippon Club. *Tel.:* 1121 **Bancho.**

Murata, Tsutomu (村田勤), M. A. (Yale University for 1902); Prof. of the Japan Women's University (Chair-European and American history and English Language); *b.* Feb. 23, 1866 in Matsuzaka, Ise; *s.* of Kanshichi Murata; *m.* Tomi Taketa. *Educ.:* the Dōshisha College, 1882—1887; Yale University, 1901—1903. Has mostly taught in schools of various grades except five years' spent in the Ministry at Kyoto, 1890—1895; has published articles in the Japan Encyclopaedia, the Dictionary of Philosophy. *Publications:* Life of Martin Luther, 1890; History of the Reformation, 1909; Florence Nightingale, 1910; Parents' Tears, 1910; Translations of R. F. Horton's Teachings of Jesus, and of Emil Reichrs Foundations of Modern Europe. *Address:* No. 13, Zoshigaya-machi, Koishikawa, Tokyo.

Murata, Yūji (村田祐治), Prof. of the 1st High School; *b.* Sept. 1864 in Chiba-ken; 2nd *s.* of Nizaemon Aoyagi, and adopted into a certain Murata family; *m.* Nobu, 4th *d.* of Sadayasu Yasui. *Educ.:* finished the special course of the College of Literature, Tokyo Imperial University, 1891. Prof. at the Peers' School, 1892; transferred as Prof. to the 1st High School, 1895. *Address:* No. 103, Zoshigaya-machi, Koishikawa-ku, Tokyo.

Murayama, Reizo (村山令藏), president of the Kuwahara Co., Ltd.; *b.* 6 November of the 1st *y.* of Meiji (1868) at Sanda-machi, Arima-gun, Hyogo-ken; *s.* of Masatoshi Murayama; *m.* Shigeru, 1st *d.* of the late Masanaga Kuwahara, 1902. *Educ.*: graduated from the Dōshisha in Kyoto. Entered the head office of the present firm in 1906; is now standing dir. of the Sanpei Co. and dir. of the motor manufacturing Co. *Recreations*: reading, hunting. *Address*: Imasato, Kamitsu-mura, Nishinari-gun, Osaka-fu. *Tel.*: 582 Higashi. *Club*: Nisui-kai.

Murayama, Kinjūrō (村山金十郎), President of the Murakane Partnership. *Address:* Tsuchizaki-kōmachi, Minami-Akita-gun, Akita prefecture.

Murayama, Ryūhei (村上龍平), proprietor of the Tokyo and *Osaka Asahi* newspapers; Director of the Sampei Company; *b.* Apr. 1850 in Wa-

kayama ; 1st *s.* of Morio Murayama ; *m.* Masu, 1st *d.* of Takuzō Kobayashi. He is the "Harmsworth" of Japan in a small way, and has by his shrewd business management raised the two *Asahis* to the present stage of prosperity and importance ; often sat in the House of Representatives for Osaka-fu. *Address* : No. 46, 3 chome, Koraibashi, Higashiku, Osaka.

Murota, Keishin (室田景辰), police superintendent ; Director of the Fire Brigade Head quarters, Metropolitan Police Office ; *b.* Apr. 1848 in Kagoshima-ken ; 1st *s.* of Risuke Murota, a *samurai* of Kagoshima ; *m.* Sei, 4th *d.* of Heiuemon Ozaki, a *samurai* of Kagoshima. Has been decorated with the 4th Order of Merit. *Address :* Official House, Metropolitan Police Office, Kōjimachi, Tokyo.

Murota, Yoshibumi (室田義文), Member of the House of Peers ; Lord-in-Waiting in the Kinkei Hall ; President of the 110th Bank and of the Hokkai Coal Mine Railway Co., Ltd. ; Auditor of the Horai Life Insurance Mutual Company ; *b.* Sept. 1847 ; 2nd *s.* of Heihachi Murota, a *samurai* of Mito clan ; *m.* Kura, *sister* of Masakumi Nakane, a *samurai* of Tokyo. Early entered the Foreign Office, and was Minister to Mexico and Peru, having retired from the government service, entered business ; nominated member of the House of Peers, 1901; has been decorated with the 2nd Order of Merit. *Address:* No. 25, Fukitecho, Shiba, Tokyo. *Tel.:* 2797 Chō Shiba.

Murotani, Tōshichi (室谷藤七), ex-Auditor of the Nikkan Forestry Co. ; Director of the Japan Salt Co., and of the Kōbe Fish, Bird, and Green Vegetable Market, etc. ; dealer in bamboos ; *b.* 17 Dec. 1847, Hyōgo-ken ; 3rd *s.* of Ichiemon Murotani ; *m.* Nobu, 1st *d.* of Hanzaemon Matsuoka, of Hyōgo - ken. Once Member of the Kobe Chamber of Commerce. *Address:* No. 8, Shimmachi, Kobe.

Mutō, Denzō (武藏傳造), Engineer of the Ōita Prefectural Government. *Address :* No. 1259, Ōitamachi, Ōitashi.

Muto, Kiichiro (武藤喜一郎), *Juigakuhakushi*, Veterinary Surgeon-Colonel, Chief of the Dep't of Veterinary Surgeons of the 1st Army Division, Instructor of the Medical Academy; *b.* 1869 in Shizuoka-ken. Veterinary Surgeon-Sub-Lieut., Dec. 1892; Veterinary Surgeon-Lieut., Jan.

1895; Verterinary Surgeon-Captain, Oct. 1897; Veterinary Surgeon-Major, Nov. 1902; Veterinary Surgeon-Lieut. Colonel, Sept. 1905; Veterinary Surgeon-Colonel, Nov. 1911. *Decorations*: 5th Order of S. T., 4th Order of R. S., 4th Class of G. K. *Address*: No. 19 Minami Yamabushi-cho, Ushigome-ku, Tokyo. *Tel.*: 3762 Bancho.

Muto, Nobuyoshi (武藤信義), Colonel of Infantry, Sectional Chief of the General Staff Office, Prof. of the Military College; *b.* 1870 in Tokyo. Sub-Lieut., March 1893; Lieut., March 1895; Captain, Dec. 1898; Major, March 1904; Lieut. Colonel, Nov. 1907; Colonel, Jan. 1911. *Decorations*: 5th Order of S. T., 4th Order of R. S., 3rd Class of Golden Kite. *Address*: No. 410 Nishiōkubo, Toyotama-gun, Tokyo.

Mutō, Sanji (武藤山治), managing director of the Kanegafuchi Spinning Company; *b.* the 3rd *m.* of the 3rd *y.* of Keiō (1867) in Gifu-prefecture; 1st *s.* of Kunisaburō Sakuma, and adopted by Matsuemon Muto; *m.* Chise, *d.* of Setsusuke Fukuhara, a *samurai* of Kyoto. *Educ.*: graduated from the Keiogijiku, 1884. Went over to America, 1885—1887; entered the Mitsui firm, 1890; and afterwards was made manager of the Kanegafuchi Spinning Company; on the resignation of Mr. Yeiji Asabuki, succeeded him as managing director of the Company. The present success of the company is largely due to the efforts of Mr. Mutō; in recognition of his valuable services the Mitsui family, the founders of the Company, presented him with a large sum of money, part of this sum was given to the Library fund of the Keiogijuku, his alma mater, and the balance was used in the purchase of foreign books and periodicals for the benefit of the employees of the Company; again, at the close of the late war, when he for a short time resigned his post as manager, the shareholders presented him with the sum of *yen* 250,000 of which he contributed *yen* 100,000 to the fund for the comfort and advancement of knowledge of the Company's employees. *Address:* Tarumi-mura, Akashi-gun, Hyōgo-ken.

Muto, Torata (武藤虎太), Prof. of the 2nd High School. *Address:* the 2nd High School. Sendai-shi.

Mutsu, Hirokichi (陸奥廣吉), Count; Councillor of Embassy, Rome; Barrister-at Law; *b.* Mar. 1869 in Osaka; 1st *s.* of the late famous Count Munemitsu Mutsu; *m.* Iso, an English woman. *Educ.:* Cambridge University; graduated from the Inner Temple. London, 1893. Translater, Foreign Office, 1894; passed the Diplomatic Service Examination, 1895, and Attaché at Peking; 3rd Secretary of Legation, Washington, 1896; Consul at San Fransisco, 1898; 2nd Secretary of Legation, Rome, 1900; 1st Secretary of Legation, Washington, 1902; 1st Secretary of Embassy, London, 1904; Commissioner to the Anglo-Japanese Exhibition, 1910; Councillor of Embassy, London, 1910; present post since May 1912; holds 4th Order of Merit. *Address:* Japanese Embassy, Italy; No. 48, Takanawa, Kitamachi. Shiba, Tokyo. *Tel.:* 1890 Shiba.

N

Nabeshima, Chokuhin (鍋島直彬), Viscount, Lord-in-Waiting in *Kinkei* Hall, Mem. of the House of Peers; *b.* in 1843 at Kashima in the province of Hizen; *m.* Aiko, *adopt. e. s.* of Marquis Nabeshima. Rendered services to the *Mikado* at the Restoration; went to U. S. A. in 1872; on returning was appointed Chamberlain to H. M. the Emperor; Governor of Okinawa in 1879; Senater in 1881; Mem. of the House of Peers since 1890. *Address:* Tsuna-machi, Mita, Shiba. Tokyo. *Tel.:* 1496 Shiba.

Nabeshima, Kan (鍋島幹), Baron, Mem. of the House of Peers; *b.* in 1844 in the province of Hizen; 3rd *s.* of Sukemoto Ito, a *samurai* of Saga clan; was adopted by Tōin Nabeshima; *m.* Tei. Governor of Mōka in 1868; held the post of Governor of Tochigi-ken, Aomori-ken, Hiroshima-ken; was nominated Mem. of the House of Peers in 1896; Baron in 1895. *Address:* Shirogane-Imazato-cho, Shiba, Tokyo.

Nabeshima, Naohiro (鍋島直大), Marquis, Court Councillor, former *Daimyō* of Saga, Mem. of the House of Peers, Standing Councillor of the Red Cross Society of Japan. Vice-President of the Nihon Naval Relief Association, President of the Nihon Music Society, the Italian Association, and the Dai Nihon Society for the Encouragement of Poetry, Honorary Councillor of the Geographical Association; *b.* on the 17th of the 10th month in the 3rd year of Koka (1846) at Saga

in the province of Hizen; 2nd *s.* of Naomasa Nabeshima; *m.* Nakako, *d.* of Taneyasu Hiroshima, Count. *Educ.:* studied in England, 1871—1878. Rendered distinguished service at the Restoration and was promoted to be *Sakon-eshōshō* (Senior Major-General of the Body Guard) in recognition of his meritorious services; was appointed *Sanyo* (States Councillor) and

Governor of Kanagawa-prefecture; was transferred to the Foreign Office as Vice-Governor and concluded a comity treaty between Japan and Spain; afterwards went back to his native province but returned to the capital in 1869; was granted an annual pension of 20,0000 *koku* of rice for services in the Restoration; became a high official of the Foreign Office in 1879; was appointed Minister Plenipotentiary to Italy in 1880; Senator and Grand Master of Ceremonies in 1882; nominated Mem. of the House of Peers in 1890; decorated with 1st Order of Merit for services in the China-Japan War. Marquise Nabeshima rendered services to the State as President of the Volunteer Nursing Society and Director of the Ladies' Patriotic League in the late war and is Pres. of the Oriental Women's Society and the Women's Co-operating Orphanage Association, etc; is one of the leading ladies in the Empire. *Address:* Nagata-cho, Kōjimachiku, Tokyo. *Tel.:* 825 Shimbashi.

Nabeshima, Naotora (鍋島直虎), Viscount, Mem. of the House of Peers; *b.* in 1856 at Ogi in the province of Hizen; *y. b.* of Marquis Nabeshima; *m.* Takashi, *aunt* of Count Nambu. *Address:* Sadoharacho, Ichigaya, Ushigome, Tokyo. *Tel.:* 1599 Bancho.

Nabeshima, Keijiro (鍋島桂次郎), Minister Plenipotentiary at *Brussels*; *b.* in 1860 at Saga-mura, Saga-gori, Hizen; 2nd *s.* of Heizaemon Nabeshima, a *samurai* of Nagasaki; *m.* Nariko, 3rd *d.* of Arimasa Karahashi, Viscount. Entered the Foreign Office in March 1886; Diplomatic Attache in July; Attaché to the Legation at London in 1887; Secretary of the Dep't of Foreign Affairs in 1892; Attaché to the Imperial Headquarters in the Sino-Japanese war; 1st class Secretary of the Legation at Washington in 1899; then of the Legation at Berlin, 1900; and then of the Legation at London, 1902; Secretary of the Dep't of Foreign Affairs in 1903; then of the Residency-General and Councillor of the Dep't of Foreign Affairs in 1906; Chief of the Section of Foreign Affairs in the Residency-General at Seoul in 1907; present post in 1909. *Address:* Japanese Legation at Brussels.

Nade, Yoshibei (名手由兵衛), high-tax-payer, merchant; *b.* in 1873 in Wakaya-

ma-ken; *e. s.* of Yoshibei Nade; *m.* Nui, 3rd *d.* of Sōbei Iwamoto of Wakayama-ken. *Address:* Kuroe-cho, Kaisō-gōri, Wakayama-ken.

Nagai, Hikozō (永井彦藏), President of the Himeji Bank, Ltd., and Director of the Himeji Rice Exchange, Ltd. *Adaress:* Higashi-gofuku-machi, Himeji.

Nagai, Hisomu (永井潛), *Igakuhakushi* (Dr. of Medicine), Assist. Prof. of the Medical College of the Tokyo Imp. Univ.; *b.* 1877 in Hiroshima-ken; *s.* of Keisuke Nagai; *m.* Takako, *e. d.* of the late Bunkai Tozuka, Inspector-General of Fleet Hospital. *Educ.*: graduated from the College of Medicine of the Tokyo Imp. Univ. *Publications*: "Medical science and philosophy. *Recreations*: literature and arts. *Address*: No. 104, Komagome Dōzaka-machi, Hongō, Tokyo. *Tel.*: 4386 Shitaya.

Nagai, Ikkwa (永井一禾), artist, Japanese painter; *b.* 1869 in Echigo province; *m.* Chiyoko, 1898. *Educ.*: studied painting under Kinei Nakano, Suian Hirafuku and Shōnen Suzuki, further continued his study in the Tokyo Art Hall for three years. Made a tour through Europe and America in 1903 and stayed there for 5 years; when he was staying in America opened an independent exhibition in San Francisco and also exhibited his work "a raven," which is produced after his study of many years, in the Portland Exhibition and was admired; returned home from abroad in 1908; afterward exhibited his masterpieces in various exhibitions and obtained many prizes; lately exhibited a pair of a gold-leafed screen of the Korin style in the late Italian Exhibition for decoration of a reception room in the same exhibition. *Recreations*: *utai*, billiards. *Address*: *No.* 27 Sakuragi-cho Ueno, Shitaya-ku, Tokyo.

Nagai, Kinjiro (永井金次郎), Secretary of Toyama-prefecture; *b.* in 1873 in the province of Echigo; *y. b.* of Shōkichi Nagai, a *samurai*; *m.* Miya, *e. d.* of Saichiro Sugano of Miyagi-prefecture. *Educ.*: graduated Law at the *Hōgaku-in* in 1897; passed the Higher Civil Examination in the same year. Councillor of the prefectures of Aomori and Chiba; Secretary of Hiroshima-prefecture; then present post. *Address:* Toyama-city.

Nagai, Kyūichiro (永井久一郎), Director of the Yokoha-

ma Branch of the N. Y. K., Special Mem. of the Yokohama Chamber of Commerce; *b.* in 1852 in Aichi-prefecture; *e. s.* of Kyōi Nagai, a *samurai*; *m.* Tsuwa, *e. d.* of Yoshimitsu Washii of the same prefecture. Director of the Accounts Section of the Educational Dep't; Private Secretary to the Minister of Education; entered the N. Y. K. and became Manager of its Shanghai Branch; then present post. *Address:* Ōkubo-Yochō-machi, Ushigomeku, Tokyo. *Tel.:* 119 Bancho.

Nagai, Masamitsu (長井政光), Mayor of Matsuyama; *b.* in 1861 in Ehime-prefecture; *e. s.* of Teruhiro Semba, a *samurai*; *m.* Jū, *y. s.* of Yoshiakira Shimizu of the same prefecture. *Address:* Debuchimachi, Matsuyama.

Nagai, Matsuemon (永井松右衛門), Chairman of Board of Director of the Sanada Trading Co., Ltd.; *b.* in 1853 in Aichi-prefecture; 2nd *s.* of Kyōi Nagai, a *samurai*; *m.* Tsuna, *niece* of Kohachiro Kamiya of the same prefecture. Was Director of the Osaka Branch of the Yokohama Specie Bank; President of the 8th National Bank, Ltd.; Director of the Tokyo Rice Exchange and the Aichi-ken Agricultural and Industrial Bank, Ltd. *Address:* Kasadera-mura, Aichi-gun, Aichi-ken.

Nagai, Matsuzō (永井松三), Consul-General at San Francisco; *b.* in 1877 in Aichi-prefecture. *Educ.:* graduated from the Tokyo Imperial University in 1902; passed the Examination for Diplomatic and Consular Services, in 1902. Was appointed éleve-Consul of the Consulate at Tien-tsing in 1902; was transferred to New York in 1903; 3rd class Secretary of the Embassy at Washington in 1907; acting C.G., in 1908. *Address:* San Francisco.

Nagai, Nagayoshi (長井長義), *Rigakuhakushi, Yakugakuhakushi*, Prof. of the Tokyo Imperial University, Director of the Doitsu Kyokai (German Association) Middle School; *b.* in 1845 in the province of Awa; *e. s.* of Rinsho Nagai, a *samurai*; *m.* Maria, a German. *Educ.:* Studied *Pharmacologia* in Germany and France, 1870 — 1883. On returning from abroad was appointed Prof. of the Imperial University of Tokyo; President of the Japan *Pharmacopoea* Investigation Association. *Address;* Aoya-

ma - Minamimachi, Shibuya-cho, Tokyo. *Tel.:* 2610 Shiba.

Nagai, Naoaki (永井直諒), Viscount; *b.* in 1849 at Takatsuki; *m.* Fusako, *y. s.* of Sanekata Honda, Viscount. *Address:* Ōicho, Tokyo.

Nagai, Naotoshi (永井尚敏), Viscount, Mem. of the House of Peers; *b.* in 1871 at Kano in the province of Mino; *e. s.* of Naoaki Nagai, *Daimyō* of Kano clan; *m.* Rokuko, *y. s.* of Hirotsuna Watanabe, Viscount. *Address:* Kita-Yamabushicho, Ushigomeku, Tokyo. *Tel.:* 1155 Bancho.

Nagai, Riemon (長井利右衛門), Tea-dealer, Director of the 3rd Bank, Ltd., the Japan Tea Mfg. Co., Ltd., the Yokohama 74th Bank, Ltd., and the Yokohama Savings Bank, Ltd., Representative Partner of Ōtani and Nagai firm; *b.* in 1851 in Tokyo; *e. s.* of Seibei Sakakibara; *m.* Toshi, 2nd *d.* of Hachiemon Hattori of Tokyo. Succeeded his *adopt. f.* Rihei Nagai in 1901. *Address:* Ōdenmacho, Nihonbashiku, Tokyo. *Tel.:* 429 *l. d.* Naniwa.

Nagai, Tamaki (永井環), Mayor of Moji; *b.* 1865 in Fukui-prefecture; *e. s.* of Seiya Nagai, a *samurai*; *m.* Kane, 2nd *d.* of Mataza Yamada of the same prefecture. *Educ.:* graduated Law at the Imperial University of Tokyo. Became Judge; then Councillor of Nagano-prefecture, Chief of Police of Gumma-pref.; Secretary of the prefectures of Shizuoka, Hyōgo, Hokkai-Do; Governor of Miyazaki; present post in 1908. *Address:* Kyotaki, Moji.

Nagamatsu, Shonosuke (長松將之助), Proprietor of the Nagamatsu Hospital. *Address:* Shuzeimachi, Higashiku, Nagoya.

Nagamatsu, Tokuhi (長松篤棐), Baron, Mem. of the House of Peers, Managing Director of the Tokyo Fire Marine Insurance Co., Ltd.; *b.* in 1864 in Yamaguchi-prefecture; 2nd *s.* of Kan Nagamatsu, Baron; *m.* Suga, 3rd *d.* of Ippei Yonekura of Tokyo. *Educ.:* graduated from the Tokyo Imperial University. Prof. of the Peers' School in 1887; was elected Mem. of the House of Peers. *Address:* Aoyama - Minamimachi, Akasakaku, Tokyo. *Tel.:* 2741 Shiba.

Nagami, Kanji (永見寛二), President of the Nagasaki Electric Light Co., Ltd. *Address:* Kojimagō, Nagasaki.

Nagami, Yoshiaki (永見吉明), Managing Director of the Nippon Rice - Cleaning Co., Ltd. *Address:* Suma-mura,

Muko-gun, Hyōgo-ken.

Nagamine, Kenkō (永嶺謙光), Rear-Admiral of Engineering (*En desponsabilite*); *b.* in 1857 in Shizuoka-prefecture; 2nd *s.* of Mitsumasa Nagamine; *m.* Fushi, *y. s.* of Kaku Kato of Tokyo. *Educ.:* graduated from the *Heigakuryō* (defunct Naval College). 2nd Sub-Lieutenant of Engineering in 1883; Rear-Admiral of Engineering in 1908. Chief Engineer of the Maizuru Reserve Ships; then of the 1st Squadron; and of the Combined Fleet; Director of Naval Engineering College. *Decoration:* 3rd Order of the R. S. *Address:* Nakano-machi, Toyotama-gun, Tokyo.

Nagamori, Tokichirō (長森藤吉郎), Director of the Manchurian and Korean Salt Mfg. Co., Ltd.; *b.* in 1860 in Saga-prefecture; 2nd *s.* of Sōhei Noda, a *samurai: m.* Kiyo, *e. d.* of Keihi Nagamori, his *adopt.* father. *Educ.:* graduated Law at the Imperial University of Tokyo. Became Public Procurator; Procurator-in-Chief of the Tokyo District Court; Chief of the Secretariat of the Financial Dep't; went over to Korea for agricultural purposes several years ago. *Address:* Naka-Shibuya, Shibuyamachi, Tokyo-fu. *Tel.:* 336 Shiba.

Nagano, Junjō (長野純藏), *Igakuhakushi*, Director of the Taihoku Government Hospital; *b.* in 1870 in the province of Higo; 3rd *s.* of Kensaburō Nagano, a *samurai; m.* Tsuru, of Osaka. *Educ.:* graduated Medicine at the Imperial University of Tokyo in 1896. *Address:* Taihoku, Formosa.

Nagano, Junshiro (長野準四郎), Colonel of Artillery, Sectional Chief of the Osaka Arsenal; *b.* 1869 in Kyoto. Sub-Lieut., March 1891; Lieut., Nov. 1893; Captain, Nov. 1896; Major, May 1903; Lieut. Colonel, Nov. 1907; Colonel, Nov. 1911. *Decorations*: 5th Order of S. T., 4th Order of R. S., 4th Class of Golden Kite. *Address*: No. 8, 1 chome, Tenmabashi, Kita-ku, Osaka.

Naganuma, Hidebumi (永沼秀文), Major-General since 1912, Commander of the 1st Brigade of Cavalry; *b.* in 1867 in Miyagi-prefecture. Sub-Lieutenant in 1886; Colonel in 1905. *Decorations:* 3rd Order of the R. S. and 3rd Class of the G. K. *Address:* Tendamura, Chiba-ken.

Naganuma, Shukei (長沼守敬), sculptor; *b.* the 9 *m.* of the 4th *y.* of Ansei (1857) in Iwate-ken. *Educ.:* studied

sculpture in Italy. Was prof. in the Tokyo Fine Art Academy after his return home; at present is well known in the art circles. *Address*: No. 109 Omote-cho, Koishikawa-ku, Tokyo.

Nagao, Hampei (長尾半平), Expert of the Imperial R'ly Board; *b.* in 1865 in Niigata-prefecture; *e. s.* of Umon Nagao, a *samurai; m.* Nao. *Educ.:* graduated Engineering at the Tokyo Imperial University in 1891. Served in the Formosan Government for many years; present post in 1910. *Address*: Takanawa-minamicho, Shiba-ku, Tokyo. *Tel.:* 949 Shiba.

Nagao, Kaoru (長尾薫), Director of the Osaka Prefectural Technical School; *b.* 1873 at Arita-mura, Hida-gun, Oita-ken. Was Dir. of the Beppu Technical Apprentices' School in Oita-ken, 1902 — 1907; then present post since 1908. *Recreation:* educating poor children. *Address:* Official residence, Nishinoda, Kita-ku, Osaka.

Nagao, Han (長尾半), Surgeon-Lieut-Colonel, Director of the Kokura Garrison Hospital. *Address:* Kokura, Fukuoka-ken.

Nagao, Shiroemon (長尾四郎右衛門), High-tax-payer, President of the Nōbi Agricultural and Industrial Bank, Ltd.; *b.* in 1855 in Gifu-ken; *e. s.* of Shinshichirō Nagao; *m.* Hisa, 3rd *d.* of Ryōzō Fujimoto of Aichi-ken. Has sat in the House of Peers. *Address:* Sugadamachi, Gifu-ken.

Nagaoka, Gaishi (長岡外史), Lieutenant-General, Commander of the 16th Army Division; *b.* in 1858 in Yamaguchi-prefecture; 2nd *s.* of Sanzaemon Hori; was adopted by Nanyo Nagaoka, a *samurai; m.* Yoshiko, *y. s.* of Kyusuke Shimizu of Osaka. *Educ.:* graduated from the Military Academy and the Military Staff College. Sub-Lieutenant in 1879; Lieutenant in 1884; Captain in 1887; Major in 1891; Lieutenant-Colonel in 1893; Colonel in 1895; Major-General in 1900; Lieutenant-General in 1909.

Served successively on the Staff of the 1st Army Divi-

sion, Chief of the Section of Military Affairs in the War Office, Commander of the 9th Brigade of Infantry, Chief Assistant of the General Staff Office, Commander of the 2nd Brigade of Infantry, Director of the Bureau of Military Affairs in the War Office, General-Manager of the Supreme Military Council. Took part in the Sino-Japanese war on the staff of the 5th Army Division and the Russo-Japanese war as Chief Assistant of the G. S. Office under Marshal Yamagata. *Decorations:* 2nd Order of the R. S. and 2nd Class of the G. K.; was Commander of the 13th Army Division-1910-12. *Address:* Fukagusa-mura, Ki-i-gun, Kyoto-fu.

Nagao, Sanjuro (長尾三十郎), Representative Partner of the Nata Land Co., Director of the Nippon Gold Mining Co., Ltd.; *b.* in 1855 in the province of Kōzuke; a *samurai; m.* Kō, 2nd *d.* of Jintaro Aoyama, a *samurai* of the same prefecture. *Address:* 2 chome, Iidamachi, Kojimachiku, Tokyo. *Tel.*: 147 Bancho.

Nagaoka, Hantarō (長岡半太郎), *Rigakuhakushi* (Theoretical Physics), Prof. of the Imperial University of Tokyo; *b.* in 1865 in Nagasaki-prefecture; *e. s.* of Jisaburo Nagaoka, a *samurai; m.* Toyo, *y. s.* of Kane Hirakawa of Tokyo. *Educ.:* graduated *Physics* at the Imperial University of Tokyo in 1887; was sent abroad for study, 1893—1896. Assist.-Prof. of his *alma mater* in 1890; on returning was made full Prof. *Address:* Komagome - Higashikatamachi, Hongoku, Tokyo.

Nagaoka, Haruichi (長岡春一), *Hōgakuhakushi* (International Law), 2nd class Secretary of the Legation at Brussel; *b.* in 1877 in Yamaguchi - prefecture; *m. d.* of Viscount General Ōshima. *Educ.:* graduated Law in the Tokyo Imperial University in 1900; passed the Examination for Diplomatic and Consular Services in 1900. Was appointed Councillor of the Dep't of Foreign Affairs in 1900; Diplomatic *Attaché* of the Legation at Paris in 1902; 3rd class Secretary of Embassy in 1906; 3rd class Secretary of the Legation at Brussels in 1907; 2nd class Secretary of Legation in 1908; 2nd class Secretary of the Embassy at St. Petersburg in 1909; was transferred to Berlin in Nov. 1909. *Publication:* History of diplomacy in modern times. *Address:* Bru-

ssels.

Nagasaki, Seigo (長崎省吾), 1st Order of Merit Superintendent of the Provision Bureau of the Imperial Household Dep't, Court Councillor, Master of Ceremonies, Lord Steward to H. I. H. Prince Kan-in; *b.* in 1852 at Kagoshima in the province of Satsuma; 4th *s.* of Sakuemon Nagasaki, a *samurai*; *m.* Taeko, *e. d.* of the late Count Munenori Terajima. *Educ.:* studied in the *Zōshikan* (Clan School); the Tokyo *Shōheikō* (forerunner of the Imperial Uninersity), and the Michigan College. Entered the diplomatic service as Chancellor of the Japanese Legation at St. James; on returning entered the Imperial Household Dep't and was promoted Private Secretary to its Minister; then Master of Ceremonies and Court Councillor; and present post; has been abroad several times. *Publications:* "The Empire of Japan," "An Outline of London Society." *Address:* Shimo-Rokubancho, Kōjimachiku, Tokyo. *Tel.:* 2060 Bancho.

Nagasawa, Denroku (長澤傳六), Director of the Yamanashi Prefectural Hospital. *Address:* Nishikimachi, Kōfu, Yamanashi-ken.

Nagasawa, Kanae (長澤鼎), Proprietor of the Santa Rosa Vine-yard; *b.* in 1853 in the province of Satsuma. *Educ.:* Was sent to England with the late Count Mori. Went over to U. S. A. in 1867. *Address:* Santa Rosa, U. S. A.

Nagase, Shimpachi (永瀨新八), Managing Director of the Motehara Commercial Bank, Ltd.; *b.* in 1847 in Chiba-prefecture; *s.* of Shichijūrō Nagase; *m.* Tama, 2nd *d.* of Wasaburō Watanabe of the same prefecture. *Address:* Motehara-machi, Chiba-ken.

Nagase, Tomirō (長瀨富郎), soap manufacturer, maker of "Kaō" soap; *b.* in 1863 in Gifu-prefecture; 2nd *s.* of Eizō Nagase; *m.* Naka, *y. s.* of San-emon Sekine of Tokyo. *Address:* Bakurocho, Nihonbashiku, Tokyo. *Tel.:* 3 *l. d.* Naniwa, 3002 *l. d.*

Nagashima, Kiyoshi (永島龜代司), Mem. of the House of Representatives. *Address:* Dorokame, Kanagawa-mura, Yokohama.

Nagashima, Zennosuke (長島善之助), Paymaster-Commander of the Navy, Chief Paymaster of the Yokosuka Naval Barracks; *b.* in 1868. Pay-

master-Commander in 1906. *Decorotions:* 4th Order of the R. S. and 4th Class of the G. K. *Address:* Yokosuka.

Nagashima, Washitarō (長島鷲太郎), Lawyer, Mem. of the House of Representatives; *b.* 1868 at Katsuyama in the province of Awa; *e. s.* of Nagatoyo Nagashima, a *samurai; m.* Kuni, *y. s.* of Yasubei Uchiyama of Tokyo. *Educ.:* graduated Law in the Tokyo Imperial University in 1890. Entered the Dep't of Justice and has lectured in several private colleges; resigned post and opened a law and patent office in 1893; elected a member of the House of Representatives for his native prefecture in 1908; a member of the *Seiyukai* (Constitutional party); travelled abroad as a delegate to the International Parliamentary Conference in 1910. *Address:* 3 chome, Tsukiji, Tokyo. *Tel.:* 1333 *l. d.* Kyobashi (office); 754 Kyobashi.

Nagata, Hisashi (長田龜), Major-General (on the reserve); *b.* in 1856 in the province of Higo; *e. s.* of Yasushi Nagata, a *samurai; m.* Katsu, 2nd *d.* of Chūya Shimizu, a *samurai* of the same province. *Educ.:* graduated from the Military Academy. Sub-Lieutenant of Artillery in 1879; Lieutenant in 1882; Captain in 1885; Major in 1891; Lieutenant-Colonel in 1895; Colonel in 1899; Major-General in 1904. Commander of the 3rd Battalion of the 5th Regiment of Field Artillery; and of the 2nd Brigade of Field Artillery. Took part in the China-Japan, the Boxer, and the Russo-Japanese wars. *Decorations:* 2nd Order of the R. S. and 2nd Class of the G. K. *Address:* Kita-Sendanbatake, Kumamoto.

Nagata, Kanroku (永田勘六), farmer, high-tax-payer; *b.* in 1869 in Saitama-ken; *e. s.* of Kanroku Nagata; *m.* Chiyo, *y. s.* of Kikusaburō Tanaka of the same prefecture. *Address:* Kasukabemachi, Saitama-ken.

Nagata, Katsuyuki (永田克之), Colonel of Infantry, Commander of the 2nd Regiment of Infantry; *b.* in 1867 in Tokyo. Sub-Lieutenant in 1889; Colonel in 1907. *Decorations:* 4th Order of the R. S. *Address:* Mito, Ibaraki-ken.

Nagata, Kichizayemon (永田吉左衛門), High-tax-payer, President of the Hida Bank, Ltd., Director of the Hida Forestry Co., Ltd., and the Kōbi Agricultural and Industrial Bank, Ltd., Auditor of

the 12th Bank, Ltd., the Toyama Electric Co., Ltd., the Hida Electric Co., Ltd.; *b.* in 1873 in Gifu-ken; *e. s.* of Kichiemon Nagata; *m.* Moto, *e. d.* of Hikohirō, Naito of Aichi-ken. *Address:* Takayamacho, Ōno-gōri, Gifu-ken.

Nagata, Kikutarō (長田規矩太郎), Managing Director of the Honshō Storage Co., Ltd. *Address:* Honshōcho, Akita-ken.

Nagata, Masakichi (永田正吉), Director of the Aomori Forestry Office; *b.* in 1865 in Fukui-prefecture; 3rd *s.* of Nikurō Sato, a *samurai*; *m.* Kin 2nd *d.* of Seizō Makino of Tokyo. *Educ.:* graduated from the Tokyo Agricultural and Forestry School in 1886. Entered the Dep't of Agr. and Com. *Address:* Takida-mura, Higashi-Tsugaru, Aomori-ken.

Nagata, Nisuke (永田仁助), President of the Naniwa Bank, Ltd.; *b.* in 1863 in Osaka; *e. s.* of Nizaemon Nagata; *m.* Chū, *e. d.* of Jūsuke Sakada of Osaka. *Address:* Yobancho, Kozu, Minamiku, Osaka. *Tel.:* 550 Minami.

Nagata, Sanjurō (永田三十郎), Proprietor of the Fuji Nagata Dockyard; *b.* in 1834 in Osaka; *m.* Sei of Osaka. *Address:* Shin-Sumiyacho, Nishiku, Osaka. *Tel.:* 1854 Nishi.

Nagata, Taijiro (永田泰次郎), Captain, Commander of the 2nd Destroyer Flotilla; *b.* in 1868. *Educ.:* graduated from the Naval Engineering College in 1887. Commander in 1905; Captain in 1909. *Decorations:* 3rd Order of the R. S. and 3rd Class of the G. K. *Address:* Kaigunshō, (Naval Department).

Nagata, Tobei (永田藤兵衛), President of the Yoshino Bank, Ltd. *Address:* Shimoicho, Yoshino-gōri, Nara-ken.

Nagata, Yotaro (永田陽太郎) manager of the Kitahama Bank, Lt'd; *b.* December of the 5th *y.* of Meiji (1872) in Sakata-machi, Yamagata-ken; *s.* of Jisuke Nagata; *m.* Fumi, *e. d.* of Kōsuke Yokoi, 1884. *Educ:* graduated from the Tokyo Senshu Gakko, 1896. Simultaneously entered the bank on its establishment, 1897. *Recreation:* reading. *Address:* Hama-Ashiya, Mukogun, Hyogo-ken. *Club:* Osaka Club.

Nagaya, Junji (長屋順耳), Prof. of the Hiroshima Higher Normal School. *Address:* Hiroshima.

Nagayama, Arinori (永山在徳), Chief of the *Paediatric* Dep't of the Kagoshima Prefectural Hospital *Address:*

Yamashitacho, Kagoshima.

Nagayama, Motohiko (永山元彦), Colonel of Cavalry, aide-de-camp to Prince Sadanaru since Dec. 1912; *b.* in 1869 in Saga-prefecture, Sub-Lieutenant in 1891; Colonel in 1909. *Decorations;* 3rd Order of the R. S. and 4th Class of the G. K. *Address:* Tokyo.

Nagayama, Tetsutaro (永山鐵太郎), Commander of Engineering, Chief Engineer of the Kure Torpedo Division; *b.* in 1869. Commander of Eng. in 1905. *Decoration:* 3rd Order of the R. S. *Address:* Kure.

Nagura, Takejiro (名倉竹次郎), Councillor of the Imperial Railway Board, Chief of the Investigation Section of the same; *b.* the 9th *m.* of the 2nd *y.* of Keio (1866) in Tokyo. *Educ*: graduated from the Tokyo Higher Commercial School. Expert to the Imperial Railway, 1897–1899; Railway Commissioner since 1897; and then present post; attended the 6th International Railway Congress held at Paris as Japanese delegate in 1901. *Address*: No. 31, Takanawakita-cho, Shiba-ku, Tokyo. *Tel.*: 3333 Shiba.

Nai, Chūji (名井忠治), Mem. of the House of Representatives; *b.* in 1865 in Fukui-prefecture; 6th *s.* of Sōemon Fujita; *m.* Tani *adopt. d.* of Gohei Kumagae of the same prefecture. *Address:* Mikunicho, Fukui-ken.

Nai, Kyūsuke (名井九介), Expert of the Dep't of the Interior and the Tokyo Branch of the Bureau of Civil Engineering; *b.* in 1869 in Yamaguchi-ken; 2nd *s.* of Mori Sukenai, a *samurai*; *m.* Hisa, *y. s.* of Ichiro Nomura of the same prefecture. *Educ.:* graduated from the College of Engineering, Tokyo Imperial University, in 1892. Entered the Bureau of Civil Engineering. *Address:* Nijikki-cho, Ushigome-ku, Tokyo.

Naiki, Seibei (內貴清兵衛), Cloth-Merchant; *b.* in 1878 in Kyoto; *e. s.* of Jinzaburō Naiki, ex-Mayor of Kyoto; *m.* Nao 2nd *d.* of Kōshichi Ōhashi of Kyoto. *Address:* Funaya-machi, Kamikyoku, Kyoto. *Tel.:* 26, 126 *l. d.*

Naiki, Jinzaburo (內貴甚三郎), Director of the Kyoto Commercial and Industrial Bank, Ltd., the Com. and Ind. Savings Bank, Ltd., and the Kyoto Weaving Co., Ltd.; *b.* in 1848 in Kyoto; *e. s.* of Sosaku Maiki; *m.* Hisa *e. d.* of Yasutaro Uno of Shiga-prefecture. Was Mayor of Kyoto; Mem. of the House

of Representatives; was granted 4th Order of Merit as a war reward. *Address:* Tōdō-in, Mukegami, Kamikyoku, Kyoto. *Tel.: l. d.* 24.

Naitō, Kyūkan (内藤久寛), Presiding Manager of the Nippon Kerosene Co., Ltd., Director of the Central Kerosene Co., Ltd.; *b.* in 1859 in the province of Niigata; *e. s.* of Hisayuki Naito; *m.* Saga, *y. s.* of Shōji Hirokawa of the same province. Sat in the House of Representatives; went abroad in connection with the Kerosene business; organized the Nippon Kerosene Co., Ltd. *Address:* Ishijicho, Kariwa-gun, Niigata-ken.

Naito, Masahide (内藤昌英), Prof. of the 2nd High School; *b.* in 1864 in Yamanashi-ken; 2nd *s.* of Shingoemon Naito; *m.* Ima, *y. s.* of Zempachi Yamadera of Yamanashi-ken. *Educ.:* studied medicine at the Imperial University. Present post since 1898. *Address:* Sendai.

Naito, Masakiyo (内藤政潔), Viscount; *b.* in 1872; *e. s.* of Masanori Naito; *m.* Nobu, *e. s.* of Tadaaki Honda, Viscount. *Address:* Iwasaki-mura, Iwaki-gōri, Fukushima-ken.

Naito, Masamitsu (内藤政光), Viscount; *b.* the 3rd *m.* of 24th *y.* of Meiji (1889) in Tokyo; *s.* Masatomo Naito, Viscount. *Educ.*: Peers School. *Recreation*: literature. *Address*: No. 365, Kashiwagi, Yodobashi-machi, Toyotama-gun, Tokyo-fu.

Naito, Masayoshi (内藤正義), Presiding Director of the Higo Agricultural and Industrial Bank, Ltd., Director of the Akuta Bank, Ltd.; *b.* in 1863 in Kumamoto-ken; *e. s.* of Sadayoshi Naito, a *samurai; m.* Jūki 4th *d.* of Yoshitaka Tomoeda of the same prefecture. *Address:* Chikaraawase-mura, Hōtakugun, Kumamoto-ken.

Naito, Seikyo (内藤政挙), Viscount, High-tax-payer; *b.* in 1850 at Komagome in the province of Musashi; *uncle* of Suketoshi Ōta, Viscount; *m.* Hideko *annt* of Viscount Horikawa. Was adopted by Masayoshi Naitō, *Daimyō* of Nobeoka. Has assisted in educational work. *Address:* Okatomi-mura, Miyazaki-ken.

Naito, Shin-ichiro (内藤新一郎), Lieut.-General, Placed on the waiting list since Dec. 1912; *b.* in 1857 in Yamagata-prefecture; 3rd *s.* of Hidemasu Naito, a *samurai. Educ.:* graduated from the *Heigakuryo* (Military School). Sub-Lieutenant in 1877; Lieutenant in 1880;

Captain in 1885; Major in 1891; Lieutenant-Colonel in 1898; Colonel in 1902; Major-General in 1905. Adjutant to the 3rd Army Division; Commander of the 38th Regiment of Infantry; then of the 26th Brigade of Infantry. In the Chino-Japanese War, was Commander of the 7th Infantry Battalion; in the late war, was Commander of the 38th Infantry Regiment and the 26th Brigade of Infantry; was decorated with 2nd Order of the R. S. and 3rd Class of the G. K. as a war reward; was Commander of the 14th Inf. Brigade and then Com. of the Shimonoseki Fortress.

Naito, Shinnin (内藤信任), Viscount; *b.* in 1871; 2nd *s.* of Shinshi Naito; *m.* Tamako, *adopt. aunt* of Count Sakai. *Address:* Sarugaku-cho, Kandaku, Tokyo. *Tel.:* 3263 Honkyoku.

Naito, Torajiro (内藤虎次郎), *Bungakuhakushi* (Chinese History), ex-Editor of the Osaka Asahi, one of the most popular daily papers, Prof. of the Kyoto Imperial University; *b.* in Akita-ken. Has been on the *Osaka Asahi* for many years and is well known under his *nom de plume* of *Konan*; an acknowledged authority on Chinese history. *Address:* College of Literature of the Kyoto Imperial University.

Naito, Uhei (内藤宇兵衛), High-tax-payer, Director of the Yūshin Bank, Ltd.; *b.* in 1859 in the province of Kai; *e. s.* of Shion Naito; *m.* Chiū, *y. s.* of Shūemon Makiuchi of Nagano-ken. A large landower. *Address:* Tokonaga-mura, Naka-koma-gōri, Yamanashi-ken.

Najima, Kakichiro (名島嘉吉郎), Soy-brewer, sugar-dealer, high-tax-payer, Director of the Chūgoku Savings Bank, Ltd., and the Yonago Bank, Ltd.; *b.* in 1877 in Tottori-ken; *e. s.* of Kakichiro Najima; *m.* Nao, *y. s.* of Kaigoro Goto of Tottori-ken. *Address:* Yonago-machi, Tottori-ken.

Nakabayashi, Masami (中林正巳), Vice-Director of the Nippon Hospital at San Francisco, Surgeon-Lieutenant (2nd reserve); *b.* in 1875 at Suwa in the province of Shinano; *m. niece* of Baron Dr. Satō. *Educ.:* graduated from the Chiba Medical Technical College and studied Dermatology at the Tokyo Imperial University; graduated from the Post Graduate Course of the California State Medical College. After graduation, served in the Army as a One year Volunteer; arrived at

San Francisco in 1900 ; took part in the Russo - Japanese War as Surgeon-Lieutenant. *Decorations :* 6th Order of the R. S. and 5th Class of the G. K. *Address :* Pine St., San Francisco, U. S. A.

Nakabori, Matajiro (中堀亦次郎), Paymaster-Commander, Chief of the Section of Accounts in the Yokosuka Naval Arsenal ; *b.* in 1871. Paymaster-Commander in 1909. *Decoration :* 4th Order of the R. S. *Address:* Yokosuka Kaigun-kōshō.

Nakachi, Tadataka (仲地唯隆), Director of the Naha Commercial Bank, Ltd. *Address :* Izumisaki, Naha, Okinawa-ken.

Nakada, Kinkichi (中田錦吉), Director of the Sumitomo General Head Office ; *b.* in 1864 in Akita-prefecture ; 2nd *s.* of Torazo Nakada, a *samurai* ; *m.* Chiyo, *y. s.* of Misao Matsuoka, a *samurai* of Tokyo. Has served in the firm for many years ; has been abroad. *Address :* Shimamachi, Higashiku, Osaka. *Tel. :* 604 Higashi.

Nakada, Seibei (中田清兵衛), Druggist, high-tax-payer; *b.* in 1851 in Toyama-ken ; *e. s.* of Sōemon Nakada. *Address :* Tōri 2 chome, Nihonbashiku, Tokyo. *Tel. :* 1462 *l. d.* Honkyoku.

Nakadai, Junkichi (中臺順吉), Paymaster-General, Chief of the Pay Dep't of the Kure Admiralty ; *b.* in 1864. Paymaster - Captain in 1904. *Decorations :* 3rd Order of the R. S. and 4th Class of the G. K. *Address :* Yokosuka.

Nakadani, Hikotaro (中谷彦太郎), Managing Director of the Hokkai Cereals Co., Ltd.; *b.* in 1863 in Wakayama-ken; 2nd *s.* of Hidesuke Nakadani, a *samurai*; *m.* Fusa, 2nd *d.* of Shinshichi Nabemoto of Osaka. *Address :* Sakaimachi, Otaru, Hokkai-Dō.

Nakadani, Hirokichi (中谷弘吉), Director of the Electric Bureau of the Agr. and tric Bureau of the Communication Dep't ; *b.* in 1865 in Nishida ; *m.* Yone, *e. d.* of Yasuke Yasui of Kyoto. *Educ. :* graduated from the Law College of the Tokyo Imperial University in 1890. Entered the Dep't of Agr. and Com. and became its councillor ; and then present post. *Address :* Haramachi, Koishikawaku, Tokyo. *Tel.:* 645 Banchō.

Nakadani, Riichiro (中谷利一郎), Farmer, high-tax-payer, Proprietor of the Nakadani Bank ; *b.* in 1890 in Wakayama-ken ; *e. s.* of Riichiro Nakayama. *Address :* Shingū-

machi, Wakayama-ken.

Nakadate, Chōzaburō (中館長三郎), Surgeon-Major-General, Chief of the Medical Dep't of the 4th Army Division; *b.* in 1861 in Iwate-prefecture; 2nd *s.* of Chōroku Oikawa; *m.* Yō, 2nd *d.* of Tamenosuke Nishina, a *samurai* of Tokyo. Surgeon-Sub-Lieutenant in 1885; Surgeon-Lieutenant in 1887; Surgeon-Captain in 1891; Surgeon-Major in 1896; Surgeon-Lieutenant-Colonel in 1904; Surgeon Colonel in 1904; Surgeon-Major-General in 1908. Took part in the Sino-Japanese and the Russo-Japanese wars. *Decorations:* 3rd Order of the R. S. and 3rd Class of the G. K. *Address:* Kitanocho, Higashi-kōzu, Higashiku, Osaka.

Nakagawa, Asanosuke (中川淺之助), chief of the accountants section of the Osaka Shosen Kaisha (Osaka Mercantile S. S Co.); *b.* 1874 in Niigata. *Educ.*: graduated from the Tokyo Higher Commercial School. *Address*: Hiden-in-cho, Tennoji, Osaka.

Nakagawa, Gen (中川元), Dir. of Sendai High Tech School; *b.* in 1851 in the province of Shinano; *e. s.* of Issen Nakagawa, a *samurai*; *m.* Kiyo, *adopt. d.* of Chikan Hayakawa, a *samurai* of Fukuoka. *Educ.:* studied at the *Daigaku Nankō* and the *Meihōryō*. Took part as a soldier in the Restoration; entered the Dep't of Education in 1874; was sent to France for educational purposes, 1878—1881; Secretary of the Dep't in 1885; School Inspector of the Dep't; Private Secretary; Chief of the Financial Section; Councillor of the Dep't; Director of the 4th High School; then of the 5th High School; and present post. *Address:* Sendai.

Nakagawa, Heihachi (中川平八), Surgeon-Commander, attached to the Sasebo Naval Hospital; *b.* in 1869. Surgeon-Commander in 1908. *Decoration:* 4th Order of the R. S. *Address:* Sasebo.

Nakagawa, Jihei (中川治平), Director of the Kōchi Bank, Ltd., the Tosa Electric Railway Co., Ltd., and the Tosa Cement Co., Ltd., Auditor of the Daitō Fishery Co., Ltd.; *b.* in 1867 in Kōchi-ken; *e. s.* of Tōkichi Nakagawa; *m.* Shika, *e. d.* of Shōsuke Mokudai of the same prefecture. *Address:* Tōrimachi, Kōchi-city.

Nakagawa, Jūzen (中川十全), Surgeon-Colonel, Chief of the Medical Dep't of the 16th Army Division; *b.* in

1866 in Hyogo-prefecture. Surgeon-Sub-Lieutenant in 1892; Surgeon-Colonel in 1909. *Decorations:* 3rd Order of Merit and 4th Class of the G. K. *Address:* Fukakusa-mura, Kyoto-fu.

Nakagawa, Kenzirō (中川謙二郎), Director of the Tokyo Women's Higher Normal School; *b.* in 1850 in the province of Tamba; 2nd *s.* of Iwa Nakagawa, a *samurai*; *m.* Yū, 2nd *d.* of Yohachi Nakagawa of Kyoto. *Educ.:* graduated Engineering at the Tokyo Kaisei School (forerunner of Imperial University) in 1874. Took part under Marquis Saionji in the Restoration; became Instructor of the Niigata School; then of the Peers' School in 1879; was transferred to the Tokyo Women's Normal School; Prof. of the Tokyo Higher Normal School; entered the Dep't of Education in 1894; Prof. of the Tokyo Technical School in 1898; Director of the Sendai Higher Technical School; and the present post. *Address:* Komagome-Nishikatamachi, Hongo, Tokyo. *Tel.:* 2846 Shitaya.

Nakagawa, Kisaburō (中川喜三郎), Indigo-manufacturer, fertilizer-dealer, high-taxpayer; *b.* in 1851 in Tokushima-ken; *e. s.* of Naogoro Nakagawa. *Address:* Ichijō-mura, Itano-gōri, Tokushima-ken.

Nakagawa, Kojuro (中川小十郎), vice-president of the Taiwan Bank; *b.* 4 the 1st *m.* of the 2nd *y.* of Keio (1866) in Kyoto-prefecture; 1st *s.* of Rokuzae-mon Nakagawa, a *Heimin* of Kyoto-fu and adopted by Buheita Nakagawa; *m.* Yoshie, 2nd *d.* of Sanai Kusaki of Kyoto-fu. *Educ.:* graduated from the law college of the Tokyo Imp. Univ., July 1893. On his graduation was appointed officer of the Dep't of Education; and then held the post of counsellor of the same, secretary of the Kyoto Imp. Univ., private secretary to Minister of Educ. secretary of Cabinet and in addition private secretary to Premier; was appointed secretary of the Saghalien Government, July 1908; then present post since 1912. *Address:* Taipeh, Formosa.

Nakagawa, Kōsuke (中川幸助), Colonel since 1912. Sectional Chief of the General Staff Office, Prof. of the Military Staff College, member of Military Technical Committee; *b.* in 1867 in Yamagata-ken. Sub-Lieutenant in 1889; Lieutenant-Colonel in 1907 *Decorations:* 4th Order of the R. S. and 3rd Class

of the G. K. *Address:* Shimoshibuya, Shibuyamura, Tokyo.

Nakagawa, Kotarō (中川孝太郎), *Hōgakuhakushi*, Prof. of the Imperial University of Tokyo. *Address:* Kami-Rokubancho, Kōjimachiku, Tokyo.

Nakagawa, Kyūnin (中川久任), Count, Director of the Kokkō Life Insurance Mutual Co., Ltd.; *b.* in 1871; *cousin* of Marquis Asano; *m.* Takako, *adopt. grand aunt* of Marquis. *Address:* Nakashibuya, Shibuya, Tokyo, *Tel.:* 3386 Shiba.

Nakagawa, Okinaga (中川興長), Baron, Mem. of the House of Peers; *b.* in 1853 at Kyoto; *y. b.* of Count Kanrōji; *m.* Iwako, *adopt. e. s.* of Count Shigenori. Abbot of the Godain at Nara; Shinto-priest of the Kasuga-Jinja. *Address:* Aizumicho, Yotsuyaku, Tokyo.

Nakagawa, Rogetsu (中川蘆月), Japanese painter of Shijo School; *b.* the 6th years of Ansei (1859). *Address:* Tokiwa-dōri, Tennōji, Osaka.

Nakagawa, Sahei (中川佐兵衛), Ice-dealer, Presiding Director of the Nippon Ice Mfg. Co., Ltd.; *b.* in 1855 in Aichi-prefecture; *e. s.* of Kahei Nakagawa; *m.* Ei, *e. d.* of Kifuku Tsuji of Tokyo. *Address:* Echizenbori, Kyobashiku, Tokyo. *Tel.:* 626 Naniwa.

Nakagawa, Senkichi (中川銓吉), Assist.-Prof. of the Tokyo Imp. Univ., *Rigakuhakushi*. *Address:* Higashi-Katamachi, Hongō-ku, Tokyo.

Nakagawa, Shigeushi (中川繁丑), Commander, on the staff of the Naval Staff Board and Prof. of the Naval College; *b.* in 1869. *Educ.:* graduated from the Naval College in 1888. Commander in 1908. *Decorations:* 4th Order of the R. S. and 4th Class of the G. K. *Address:* Kaigungunreibu, Tokyo.

Nakagawa, Shōji (中川庄司), Director of the Rikuu Branch of the Experimental Farm. *Address:* Hanakata-mura, Senhoku-gun, Akita-ken.

Nakagawa, Tetsuya (中川鐵彌), Expert of the Naval Office and Chief of the Bureau of Construction in the Pay Dep't of the Maizuru Admiralty. *Address:* Maizuru.

Nakagawa, Tomojirō (中川友次郎), Councillor of the Bureau of Legislation and Judge of the Court of Administrative Litigation; *b.* in 1873 in Ishikawa prefecture; *y. b.* of Yoshinao Seki, a *samurai*; *m.* Tei. *Educ.:* graduated Law in the Imperial University of Tokyo in 1897. Secretary to the Home Dep't in 1898; Coun-

cillor of the same Dep't in 1899; Secretary to Kōchi-prefecture in 1903; Inspector of Forests in 1905; Councillor of the Dep't of Agriculture and Commerce; Chief of the Forestry Bureau of the same Dep't in 1907; Councillor of the Bureau of Legislation; has travelled through Southern China. *Address:* Moto-samegahashicho, Yotsuyaku, Tokyo.

Nakagawa, Wado (中川和堂), artist, Japanese painter; *b.* 1881 in Ōsaka; *adopte l s.* of Shisen Nakagawa; *m.* Yone, *d.* of his adopted father. *Educ.*: learned paintings from Naoki Fukada; studied under Hōbun Kikuchi, 1899. He obtained many prizes in various exhibitions. *Recreations*: *utai*, travelling. *Address*: No. 13 Dōjimahama-dori 1 chome, Kita-ku, Osaka. *Clubs*: Tsukushi-kai, Osaka Art Society.

Nakahara, Iwasaburō (中原岩三郎), Chief Expert of the Tokyo Electric Light Co., Ltd.; *b.* in 1869 in Yamaguchi-prefecture; 3rd *s.* of Morito Nakahara, a *samurai; m.* Michiyo, *e. d.* of Rokurō Munakata of Yamaguchi. *Educ.:* graduated Engineering at the Tokyo Imperial University in 1892. Immediately after graduation, became Expert of the company; was sent to Berlin on electric light business; present post in 1905. *Address:* Ichigaya-Tanimachi Ushigomeku, Tokyo. *Tel.:* 1330 Bancho.

Nakahara, Zunzō (中原淳藏), *Kōgakuhakushi*, ex-Dir. of the Kumamoto Higher Technical School, *b.* in 1856 in Kumamoto-prefecture; *e. s.* of Sashichiro Nakahara, a *samurai; m.* Ume, 3rd *d.* of Nonin Hirayama of Fukuoka-prefecture. *Educ.:* graduated Metallurgy at Imperial University of Tokyo in 1882; was sent abroad for study. Instructor of the 5th High School in 1888; Prof. of the Tokyo Higher Technical School; last post in 1906. *Address:* Kumamoto-city.

Nakahara, Masamichi (中原正道), Engineer; Head-master of the Aomori Technical School; *b.* Oct. 1872 in Morioka, prefecture of Iwate; son of Masanao Nakahara; *m.* Ayako, *d.* of Motochi Sotooka. *Educ.:* graduated from the Architectural course of the Tokyo Higher Industrial School in 1900. Appointed a Lecturer of the Normal School and the Technical School. *Recreations:* Walking; gardening. *Address:* No. 18, Arifumachi, Shirosaki, Aomori-ken.

Nakahara, On (中原温), Chief *Otonasopharyn* of the Kobe Prefectural Hospital. *Address:* Kusunokichō, Kobe.

Nakahara, Teishichi (中原貞七), Head-Master of the Osaka Yao Middle School; *b.* the 10th *m.* of the 4th *y.* of Ansei (1867); son of Katsuya Nakahara; *m.* Chōko, *d.* of Hidezō Aoki. *Educ.:* graduated from the Miyagi Foreign Language School; the "Daigaku Yobimon" (present High School); College of Literature of the Tokyo Imp. Univ. in 1883. He became Head-Master of the "Seiritsu-Gakusha" (a private school) and established a Girls' department of the same school, 1887; became the Head Master of the Yamagata and Shimane Middle Schools; present post since 1903. *Address:* Yao-machi, Kawachi, Osaka-fu.

Nakahashi, Tokugorō (中橋徳五郎), President of the Osaka Shōsen Kaisha, Ltd., (Osaka Mercantile S. S. Co.), President of the Uji-River Electric Co. Ltd., President of the Japan Lime Nitrogen Co. Ltd., Auditor of the South Manchurian Railway Co. Ltd., Director of the Nisshin Kisen Kaisha Ltd., (Japan-China S. S. Co.) and Special Member of the Osaka Chamber of Commerce; *b.* 1864 in Kanazawa; 5th *s.* of Soichi Saitō, a *samurai* of Kanazawa; adopted into the Nakahashi family: *m.* Etsu, *adpt. d.* of Demzaburō Fujita. *Educ.:* studied law, politics, and political economy at the Tokyo Imperial University. When he graduated from the University in 1886, he became Judge, but soon after he was transferred to administrative service and contributed to the development of industry as Councillor of the Department of Agriculture and Commerce. In 1889 he was appointed Councillor of the Bureau of Legislation and visited England, France, Germany, Austria, Italy, Russia and North America as the Commissioner engaged in the investigation of the Parliamentary system in Europe and America. When he returned to Japan in the following year after investigating the conditions of the constitutional government of the above mentioned countries, the First Parliament of the Empire was about to be opened and he was appointed Secretary of the House of Representatives and contributed not a little to the work. In 1891 he was transferred to the Department of Communications

and after serving as the Director of Accounts Bureau and the Director of Inspection Bureau, at last was advanced to the Directorship of Railway Bureau. In 1898 he became the President of the Osaka Shōsen Kaisha at the request of the businessmen of Osaka. At that time the economic circles of the empire were panic stricken as the consequence of the Japan-China War and various industrial companies were brought to the brink of ruin. Especially was the carrying trade badly depressed. Hereupon he carried out various reforms in the administration of the company and also endeavoured to increase its income. As the result the business of the company gradually thrived. He also regulated the old service lines and at the same time opened new lines. Thus reforming the administration of business on the one hand and amalgamating on the other, with others also engaged in coast navigation, the business of the company was almost doubled. Since passing through the Russo-Japanese War, the foundation of the company has become more solid and business has gone on expanding. At present the company's capital amounts to 16,500,000 *yen*, besides debentures for 5,800,000 *yen*. Steamship services include, Japan, Formosa, Southern China, North-China, Manchuria, Corea, Vladivostock, Saghalien and America. The fleet of the company consists of 125 ships aggregating to 171,798 tons. When the Uji-River Electric Company was established in 1906, he was chosen President. The object of the company is to generate 60,000 horse power, utilizing the water of Biwa, the largest lake of Japan, and to supply electric power to Osaka, Kyoto and other large towns in the vicinity. The capital of the company is 12,500,000 *yen*. The plans for the work are the largest of their kind in Japan. *Publications:* is known as a most influential political writer. Among his recent essays may be mentioned: the Removal of the Imperial Capital to Osaka; Osaka as a Free Port; Administration of Osaka; Disposal of Manchuria; Claim of Niuchang-Wiju Railway, Manchuria and Siberia; Durability of Japan's National Wealth; Against Second War; Construction of Osaka Port as a National Enterprise; Management of Finances; Future of the Chinese Empire; and Conclusion of Peace. *Address:*

No. 3847, Hiden-in-cho, Tennoji, Minamiku, Osaka. *Tel.*: 66 Minami.

Nakahara, Tokutaro (中原德太郎), *Igakuhakushi* (Doctor of Medicine), Vice-President of the Gakuzando Hospital. *Address*: No. 4 Shichiken-cho, Asakusa-ku, Tokyo. *Tel.*: 1485 Shitaya.

Nakahama, Tōichirō (中濱東一郎), *Igakuhakushi*, Proprietor of the *Kwaisei* Hospital; *b.* in 1857 in the province of Tosa; *e. s.* of Manjiro Nakahama, a *samurai* of Tosa clan; *m.* Yoshi, *e. d.* of Noboru Ogawa, a *samurai* of Fukuoka-prefecture. *Educ.*: graduated Medicine at the Imperial University in 1881. Held the posts of Director of the hospitals at Okayama, Kanazawa, and some others; Expert to the Dep't of the Interior on returning from abroad in 1889; Director of the Tokyo Hygienic Laboratory in 1890; resigned post and established a hospital. *Address*: Shimo-niban-cho, Kojimachi, Tokyo. *Tel.*: 75 Bancho.

Nakai, Hyakusuke (中居百助), Fancy-goods dealer, Managing Director of the Nisshin Bank, Ltd., Auditor of the Kyōei Storage Co., Ltd., Mem. of the Tokyo Chamber of Commerce; *b.* in 1873 in Tokyo; *e. s.* of Hyakusuke Nakai; *m.* Mine, 2nd *d.* of Genzaburō Kobayashi of Tokyo. *Address*: Komagata-cho, Asakusaku, Tokyo. *Tel.*: 388 Shitaya.

Nakai, Kenzō (中居健藏), President of the Tokyo Kyōritsu Bank, Ltd., Mem. of the Tokyo Prefectural Assembly; *b.* in 1839 in Saitama-prefecture; 2nd *s.* of Yasuzaemon Nakai; *m.* Toku, *e. d.* of Kamagoro Katsuda of Tokyo. At the early age of 12, came up to the capital and entered business. *Address*: Imadocho, Asakusa, Tokyo. *Tel.*: 607 Shitaya.

Nakai, Rihei (中井利兵衛), Fire-netting-dealer; *b.* in 1887 in Osaka; 2nd *s.* of Ritoku Nakai. *Address*: Andōjibashi, Minamiku, Osaka. *Tel.*: 1461 Higashi.

Nakai, Sannosuke (中井三之助), Representative Partner of Nakai & Co., paper-merchant, 6th Order of the Rising Sun; *b.* in 1875 at Kyoto; *s.* of Saburobei Nakai; *m.* Tsuruko, *d.* of Mohei Kinoshita of Kyoto. *Educ.*: graduated from the Kyoto City Commercial School and studied English at the Government Foreign Language School. Went abroad for business purposes in 1900 when the International Exposition was

held at Paris; succeeded his father on returning home; holds the posts of Auditor of the Yokkaichi and Central Paper Mills; branches at Kyoto, Osaka, Nagoya, and Shanghai. Took part in the late war as a military officer on the reserve. *Address:* Hongokucho, Nihonbashi, Tokyo (office); Shimo-negishi, Shitaya, Tokyo. *Tel.:* 257, 354, 2396 Honkyoku. 2456 Shitaya.

Nakai, Shin-emon (中井新右門), *Saké*-brewer, Representative Partner of the Nakai Bank; *b.* in 1864 in Tokyo; *e. s.* of Shin-emon Nakai; *m.* Kane, *e. s.* of Chōbei Oguri of Tokyo. *Decoration:* 5th Order of Merit as a war reward. *Address:* Kanebukicho, Nihonbashiku, Tokyo. *Tel.:* 1531, 2088 *l. d.* Honkyoku.

Nakai, Toyosaburō (中居豊三郎), Grocer, Director of the 65th Bank, Ltd.; *b.* in 1861 in Hyōgo-prefecture; 2nd *s.* of Jyōhei Nakai, a *samurai*; *m.* Shin, *e. d.* of Yasubei Tanji of the same prefecture. *Address:* Sakaemachi, Kobe. *Tel.:* 129 *l. d.*

Nakajima, Eiji (中島鋭治), *Kōgakuhakushi* (Civil Engineering), Prof. of the Tokyo Imperial University and Expert to the Home Dep't; *b.* in 1858 in Miyagi-prefecture; *s.* of Chū Nakajima; *m.* Naka, *e. d.* of Kazutoshi Taguchi of Tokyo *Educ.:* graduated Civil Engineering at the Tokyo Imperial University in 1883; sent abroad for study. After graduation was appointed Assistant-Professor of the Imperial University; on returning from abroad Expert to the Dep't of the Interior; Prof. in 1896; again sent abroad on business in connection with the water works. *Address:* Nishikatamachi, Komagome, Hongo, Tokyo. *Tel.:* 1094 Shitaya.

Nakajima, Ichiemon (中島市右衛門), Captain of Engineering, Chief Engineer of the 2nd Squadron; *b.* in 1868. Captain of Engineering in 1906. *Decorations:* 3rd Order of the R. S. and 4th Class of the G. K.

Nakajima, Ichitaro (中島市太郎), Captain, Commander of the battleship *Kawachi*; *b.* in 1869. *Educ.:* graduated from the Naval College in 1887. Commander in 1904; Captain in 1908. *Decorations:* 3rd Order of the R. S. and 4th Class of the G. K. *Address:* Sasebo.

Nakajima, Ihei (中島伊平), Silk-dealer, Chairman of Board of Directors of the Takasaki Bank, Ltd., Auditor of the Imperial Commercial Bank,

Ltd.; *b.* in 1865 in Saitama-prefecture; *y. s.* of Kaheiji Mukōyama; *m.* Ume, *e. d.* of Ihei Nakajima. *Address:* Shinzaimokuchō, Nihonbashi-ku, Tokyo. *Tel.:* 421 *l. d.* Naniwa.

Nakajima, Kazuharu (中島一治), Proprietor of the Nakajima Iron Works; *b.* in 1838 in Osaka; *e. s.* of Ichiemon Nakajima; *m.* Tomi, *d.* of Zenzaemon Yoshida of Osaka. *Address:* Kujōmachi, Nishiku, Osaka. *Tel.:* 239, 478 Nishi.

Nakajima, Kiyoshige (中島清重), Manager of the Kobe branch of the *Tōyō Kisen Kwaisha* (Oriental Steamship Co.); a native of Ibaraki-ken. Has long served in the company. *Address:* No. 95, 4chome, Yamamotodōri, Kobe. *Tel.:* 3008. *Club:* Shinko Club.

Nakamura, Tokujūrō (中村徳重郎), Lawyer, Adviser to the Japan Red Cross Society, Auditor of the Naikoku Life Insurance Co., Ltd.; *b.* Jan. the 7th *y.* of Meiji (1874) in Miyagi-prefecture; *e. s.* of the late Jūsaku Nakamura; *m.* Yae, *e. d.* of Toshisada Takeuchi, of the same prefecture. *Educ.:* graduated from the College of Law of the Tokyo Imp. Univ., 1900. Immediately after graduation became lawyer, practicing at Tokyo. *Address:* No. 5, Kitajinbōcho, Kandaku, Tokyo. *Tel.:* 1379 Honkyoku.

Nakajima, Kōyu (中島弘裕), Mayor of Shizuoka. *Address:* Oitemachi, Shizuoka.

Nakajima, Kumakichi (中嶋久萬吉), Baron, Member of the House of Peers, President of the Yokohama Electric Wire Co., Ltd.; *b.* in 1873 at Yokohama; *e. s.* of the late Baron Nobuyuki Nakajima, 1st President of the House of Representatives; *m* Hachiko, *y. s.* of Tomoaki Iwakura, Viscount. *Educ.:* graduated from the *Keiōgijuku* and the Tokyo Higher Commercial School. After graduation entered the Tokyo Stock Exchange; then the *Mitsui Bussan Kaisha*; on the staff of the organization of the Kei-fu R'ly Co.; began politics as Private Secretary to Premier Katsura in 1898; was elected Mem. of the House of Representatives in 1904; resigned the post of Private Secretary in 1905; entered the Furukawa Mining Co. as Director of its Business Dep't in 1905; travelled abroad in 1905; resigned post in 1911. Was decorated with 4th Order of the Rising Sun as a war reward. *Recreation:* reading. *Address:* Aoyamakitamachi, Akasakaku, Tokyo. *Tel.:* 2703 Shiba. *Clubs:* Nihon club and Kōjunsha.

Nakajima, Masatake (中島正武), Colonel of Infantry, Attached to the Legation at St. Petersburg; *b.* in 1870 in the province of Tosa. Sub-Lieutenant in 1891; Colonel in 1909. *Decorations:* 4th Order of the R. S. and 3rd Class of the G. K. *Address:* St. Petersburg.

Nakajima, Masayuki (中島誠之), Colonel of Infantry, Sectional Chief of the General Staff Office; *b.* in 1865 in Okayama-prefecture. Sub-Lieutenant in 1888; Colonel in 1908. *Decorations:* 3rd Order of the R. S. and 3rd Class of the G. K. *Address:* 4 chome, Kitamachi, Aoyama, Akasaka, Tokyo.

Nakajima, Misao (中島操), Lieutenant-Colonel of Cavalry, Commander of the 20th Regiment of Cavalry; *b.* in 1871 in Saga-prefecture. Sub-Lieutenant in 1893; Lieutenant-Colonel in 1909. *Decorations:* 4th Order of the R. S. and 5th Class of the G. K. *Address:* Fukakusa-mura, Kyoto-Fu.

Nakajima, Nagamoto (中島永元), Mem. of the House of Peers, Lord-in-Waiting of *Kinkei* Hall; *b.* in 1844 in Saga-prefecture; *e. s.* of Nagatō Nakajima, a *samurai*; *m.* Shidzu, *e. d.* of Atsurō Tanaka of Tokyo. *Educ.:* studied at the *Daigaku-Nankō*. Director of the Osaka *Yō Gakko*; entered the Dep't of Education; was sent abroad for educational purposes; Secretary of the Dep't; Director of the 3rd High School; Councillor of the Dep't; Senator; then present post. *Address:* Nishikubo-Shiroyama, Shibaku, Tokyo. *Tel.:* 2304 Shiba.

Nakajima, Rikizō (中島力造), *Bungakuhakushi*, Ph. D. (Yale), Prof. of the Literature College of the Tokyo Imperial University; *b.* in 1858 at Fukuchiyama in the province of Tamba; *s.* of Kan-emon Nakajima; *m.* Koharu, *e. s.* of Toyoda Ōno of Kumamoto-prefecture. *Educ.:* studied at the *Dōshusha* College and graduated from the Yale University. On returning was appointed a lecturer (Psychology, Logic, and Ethics) in the Tokyo Imperial University in 1890; Prof. of the Institution in 1892; then of the Tokyo Higher Commercial School (Commercial Morality) and the Tokyo Higher Normal School; sent to Europe, America, and China, 1909—1910. *Address:* Yoyogi, Toyotama-gun, Tokyo.

Nakajima, Seikei (中島政敬), President of the Sukiya Bank, Ltd. *Address:* Minatomachi, Minami-Kōrai-gun, Nagasaki-

ken.

Nakajima, Shinji (中島晉治), Partner of the Fire Extinguisher Mfg. Co., Unltd.; *b.* in 1871 at Akakura in the province of Echigō. *Educ.:* graduated Law at the *Hōgakuin*. Became Police-Inspector; organized the above business company in 1907. *Address:* No. 12, Aizumicho, Yotsuya, Tokyo.

Nakajima, Shoshi (中島正司), Judge, Sectional Chief of the Tokyo Appeal Court; *b.* in 1862 in Hyōgo-prefecture; *e. s.* of Masami Nakajima, a *samurai*; *m.* Yaso, *e. d.* of Shizurō Watanabe, a *samurai* of the same prefecture. *Educ.:* studied at the Government Law School; passed the Examination for Bench in 1887. Judge of the Sendai Prefectural Court; then of the Tokyo Appeal Court; held the posts of President of the Prefectural Courts at Akita, Kōfu, and Shizuoka; present post in 1907. *Address:* Minami-machi, Ushigome, Tokyo.

Nakajima, Shoshiro (中島正四郎), Expert of the Imperial Tobacco Monopoly Bureau and Director of its 3rd Factory in Tokyo. *Address:* 3 chome, Yaraicho, Ushigomeku, Tokyo.

Nakajima, Taizo (中島泰藏), D. Ph. (Harvard), Psychologist. *Educ.:* graduated psychology at Harvard University.

Nakajima, Tamakichi (中島玉吉), *Hōgakuhakushi*, Prof. of the Kyoto Imperial University. *Address:* Kyoto.

Nakajima, Tokuzō (中島德藏), *Bungakuhakushi* (Ethics), Prof. of the Private Tōyō University. *Educ.:* studied as elective student at the Imperial University of Tokyo. *Address:* Tōyō Daigaku, Tokyo.

Nakajima, Yasunosuke (中島保之介), Iron-monger; *b.* in 1874 in Hyōgo-prefecture: *e. s.* of Kisuke Matsubara; *m.* Yaso, *adopt. d.* of Sadashichi Sawano of Ōsaka. Succeeded his *adopt. f.* Yasunosuke Nakajima. *Address:* Sakae-machi, Kobe. *Tel.:* 18.

Nakajima, Yasuyoshi (中島保美), Toyoji by proper name, sculptor; *b.* 1877 in Tottori-city, Tottori-ken; *s.* of Yasumichi Nakajima, a famaus sculptor; *m.* Katsuko, 1901. *Educ.:* privately. Exhibited his masterpieces in the victory commemoration exhibition in Tieling and obtained the 1st prize; afterwards exhibited his work "a flower-vase" in an exhibition in the Mie prefecture and obtained a silver medal; had honour of engraving a god Daikoku over Prince Arisugawa's short sword. *Recreations:* trave-

lling, music, archery. *Address:* Matsugahara-cho, Tennoji, Minami-ku, Ōsaka. *Clubs:* member of the charcoal-drawing studying society and Osaka Seikka-kai.

Nakajima, Yoshirō (中島良郎), Managing Director of the Tsu Agricultural and Commercial Bank, Ltd. *Address:* Tsu-city, Miye-ken.

Nakajima, Yoshachi (中島與曾八), Rear-Admiral of Engineering, Chief of a section of the Naval Arsenal of Kure Naval Station; *b.* in 1868. *Educ.:* graduated from the Naval Engineering College in 1886. Commander of Engineering in 1899; Captain of Eng. in 1905. *Decorations:* 3rd Order of the R. S. and 4th Class of the G. K. *Address:* No. 185, Hommura-cho, Azabu, Tokyo.

Nakajima, Yūhachi (中島祐八), Mem. of the House of Representatives; *b.* in 1854 in Gumma-ken; *e. s.* of Yūhachi Nakajima. Organized the *Kōzuke Shimbun* (newspaper) in 1883. *Address:* Akabori-mura, Gumma-ken.

Nakajima, Yukitaka (中島行孝), President of the Agricultural and Industrial Savings Bank, Ltd., and the Maebashi Tram Car Co., Ltd., Director of the Tokyo-fu Agricultural and Industrial Bank, Ltd., Auditor of the Imperial Commercial Bank, Ltd., Director of the Tokyo Stock Exchange, Ltd., member of H. R.; *b.* 1834 at Kiriū in the province of Kōzuke; *e. s.* of Gihei Kiriu, a *samurai*; *m.* Saku, 2nd *d.* of Zenjūrō Yamamoto of Aichi-prefecture. Entered the Dep't of Finance in 1869; then the Tokyo Stock Exchange in 1882. *Address:* Minami-Yamabushi-chō, Ushigome-ku, Tokyo. *Tel.* 199 Bancho.

Nakakuma, Keizō (中隈敬三), Chief of the 2nd Dep't of the Imperial Board of Auditors; *b.* in 1857 Shimane-prefecture; 2nd *s.* of Takeyoshi Naka-Kuma, a *samurai*; *m.* Teru, *y. s.* of Shigeakira Hibe, Governor of Okinawa. *Educ.:* graduated Literature at the Imperial University of Tokyo in 1890. Served in the Foreign and Financial Dep'ts; then was appointed Auditor of the Board of Audit. *Address*; Nishinokubo-Shiro-Yamacho, Shiba, Tokyo. *Tel.:* 1816 Shiba.

Nakakura, Manjirō (中倉萬次郎), Farmer, Mem of the House of Representatives; *b.* in 1849 in Nagasaki-ken; *e. s.* of Mitsuomi Nakakura. A member of the *Seiyūkai* (Constitutional Party). *Address:* Sechiharamura, Kita-Matsu-

ura-gun, Nagasaki-ken.

Nakamatsu, Morio (中松盛雄), Director of the Patent Bureau of the Dep't of Agriculture and Commerce; *b.* in Wakayama-prefecture; 2nd *s.* of Katsumasa Nakamatsu, a *samurai*; *m.* Hide, *e. d.* of Hiroshi Katō of the same prefecture. *Educ.:* graduated from the Law College of the Tokyo Imperial University in 1891. Entered the Dep't of Agr. and Com. and was appointed Comptroller of Patents in 1895; Councillor in 1899; then present post. *Address:* Araijiku, Iriaraimura, Tokyo. *Tel.:* 1740 Shiba.

Nakamikado, Tsunetaka (中御門經隆), Baron, Lieutenant (retired); *b.* in 1852 in Kyoto; 3rd *s.* of Tsuneyuki Nakamikado; *m.* Yukiko, *aunt* of Prince Iwakura. *Educ.:* studied in England. Director of the Government Mercantile Marine School; Mem. of the House of Peers. *Address:* Harajuku, Sendagaya, Tokyo.

Nakamizo, Tokutarō (中溝德太郎), Baron, Vice-Admiral (*En desponsabilite*); *b.* in 1857 in Saga-prefecture; *e. s.* of Kōcho Nakamizo, a *samurai: m.* Kame, 4th *d.* of Shinsuke Koga, a *samurai* of the same prefecture. *Educ.:* graduated from the *Heigakuryō* (defunct Naval College). Captain in 1897; Rear-Admiral in 1902; Vice-Admiral in 1905. 2nd Commander of the *Yaeyama* and the *Chiyoda;* Commander of the *Atago;* Director of the Maizuru Torpedo Division; Chief of Staff of the Maizuru and Kure Admiralties; Director of the Bureau of Naval Affairs in the Naval Dep't. Took part in the China-Japan war as 2nd Commander of the *Akitsushima* and in late war as Chief of Staff of the Kure Admiralty; was created Baron and invested with the 2nd Order of the R. S. and 3rd Class of the G. K. as a war reward. *Address:* Hiraoka, Shimo-Ōzaki, Tokyo-fu.

Nakamoto, Hidehiko (中本英彦), Superintendent of the Sado mine; *b.* 1874 in Mita village, Abu-gun, Yamaguchi-ken; *s.* of Shyu Nakamoto; *m.* 1908. *Educ:* graduated from the College of Engineering of the Tokyo Imp. Univ. After graduation, joined the Sado Mine and promoted to present position. *Address:* Aikawa Sado. *Tel.* 14.

Nakamura, Aizo (中村愛三), Major-General, Commander of the Port Arthur Fort; *b.* the 4th *m.* of the 1st *y.* of Manyen (1860), Mie-ken. Sub-Lieut. of Engineering, Dec. 1882; **Lieut.** of Engi-

neering, June 1886; Captain, Nov. 1890; Major, Jan. 1895; Lieut. Colonel, Oct. 1898; Colonel, June 1902; Major-General, Oct. 1905. *Decorations*: 3rd Order of R. S., 2nd Order of S. T., 4th Class of Golden Kite. *Address*: Headquarters of Port Arthur Fort.

Nakamura, Bunji (中村文治), Maunfacturer and exporter of iron and copper utensils and machinery; *b.* in 1862 at Tokyo; *m.* Ei. Travelled abroad in 1885; on returning established the trading firm of "*Nakamuraya*"; with branches at Osaka, Tairen, Nagaoka, and Kashiwazaki; and agencies at London and New York. *Address*: 3 cho-me, Ginza, Kyobashi, Tokyo. *Tel.*: 761, 3009 *l. d.* Shimbashi.

Nakamura, Eisuke (中村榮助), Dried Bonito-dealer. *Address:* 2 chomo, Gojō, Shimo-Kyoku, Kyoto.

Nakamura, Fusetsu (中村不折), Painter; *b.* at Hatchobori, Kyobashiku, Tokyo; was brought up at Takato in the province of Shinano *Educ.*: no regular schooling; studied Mathematics by means of a correspondence course; studied painting while teaching in the Takato Grammer School; went to Tokyo and studied painting under Shōtaro Koyama, Chū Asai, and Kinkichi Honda, 1887—1894; studied painting in France, 1901—1905. Entered the *Nihon* newspaper in 1894 and went to the front in the Chino-Japanese war; a leading painter in the Empire.

Nakamura, Ganjiro (中村雁治郎), actor, *proper name*: Hayashi Tamataro; *b.* 3rd month, 1st year of Manyen (1860) in Osaka; *s.* of Kwanjaku Nakamura, actor. When he was 15 years old he entered the first stage. Now he is one of the formost actors of Japan. Is auditor of the Osaka Actors Union and special m. of theatrical committee of Tokyo Kabuki-za. *Address*: 7 Tamaya-cho, Minami-ku, Osaka.

Nakamura, Jihei (中村治兵衛), high-tax-payer, Director of the Morioka Bank, Ltd., dry-goods and second hand clothes dealer; *b.* in 1845 at Morioka in Iwate-prefecture; *6th s.* of Hambei Nagaoka; was adopted by Jirobei Nakamura. *Address:* Shinkoku-machi, Morioka.

Nakamura, Jūjiro (中村重次郎), Director of the Awaji Bank, Ltd.; *b.* in 1865 at Sumoto; *e. s.* of Jūjiro Nakamura; *m.* Yone, 2nd *d.* of Kiheiji Doi. *Address:* Sumoto, Hyōgo-ken.

Nakamura, Junkuro (中村純九郎), Governor of Hiroshima-ken; *b.* in 1853 in Saga-prefecture; *e. s.* of Kisada Nakamura, a *samurai; m.* Chiyo, *e. s.* of Man-ichiro Sakabe a *samurai* of the same prefecture. Secretary Translater of the Naval Dep't in 1886; Prof. of the Navy; Councillor of the Civil Affairs Bureau of the Government-General of Formosa; then of the Dep't of Colonial Affairs; Secretary of the Formosan Business Bureau; then of the Dep't of the Interior; Director of the Tansui and Keelung Customs; Secretary of the Dep't of Communications; Director of a 1st Class Post Office; Gov. of Fukui-ken. *Address:* Hiroshima.

Nakamura, Kichizo (中村吉藏), *nom de plume*, Shun-u, novelist, author; *b.* 15 May 1877, Tsuwano, Iwami province; *s.* of Tadaji Nakamura; *m.* Ko Yasui, a lady musician. *Educ.:* graduated from the College of Literature of the Waseda Univ., 1903; studied in the Princeton and Columbia Universities, and in Germany, 1906-1909. He started his life as a novelist, and afterwards, when he came back home after studying abroad, he became a play writer. *Publications; novels*, "Ichijiku" (the Fig), "Shōyō" (the little lamb), "Mikkōfu" (the Female Stowaway), "Hinahato" (A Young Pigeon), "Kuronuri Basha" (The Black Painted Carriage), "Hitono Inochi" (Life of Man), "Himekomatsu" (*Pinus Parviflora*), etc.; *plays*, "Bokushino-Ie" (the Pastor's Family), "Nami," (Waves); "Ōbei Inshōki" (My Impressions in Europe and America), "Shin-Kyū-yaku Monogatari" (the Story of the New and Old Testaments). *Recreations:* drama, travelling, reading. *Address:* 5 Yarai-chō, Ushigome, Tokyo.

Nakamura, Kiyohiko (中村清彦), President of the Tokyo Local Mining Inspection Office; *b.* the 8th *m.* of the 2nd y. of Gwanji (1864) in Ise, the prefecture of Mie; *s.* of Hirofu Nakamura; *m.* Keiko. *Educ.:* graduated from the Law College of the Tokyo Imp. Univ. in 1889. Appointed Judge; and then Councillor of the Dep't of Agr. and Com.; Commissioner of the Iron Foundry; President of the Fukuoka and Ōsaka Local Mining Inspection Offices; then secretary of the Dep't. of Agr. and Com. *Address:* Shirokanesanko-cho, Shiba-ku, Tokyo. *Tel.:* 1039 Shiba.

Nakamura, Ko (中村幸), Maj.-General on reserve, Com-

mander of the Commissariat Battalion of Body Guards; *b.* in 1862 in Nagasaki-prefecture. Sub-Lieutenant of Cavalry in 1887; then of Commissariat in 1889; Colonel in 1905. *Decorations:* 3rd Order of the R. S. and 4th Class of the G. K. *Address:* Tokyo.

Nakamura, Muichi (中村無一), Major-General, Commander of the 3rd Brigade of Infantry; *b.* in 1857 in Nagasaki-prefecture; *e. s.* of Kimiyo Nakamura, a *samurai*; *m.* Yasu, *e. d.* of Haruhide Yamaguchi, a *samurai* of the same prefecture. *Educ.:* graduated from the Military Academy. Sub-Lieutenant in 1879; Lieutenant in 1883; Captain in 1887; Major in 1895; Lieutenant-Colonel in 1902; Colonel in 1905; Major-General in 1909; Adjutant to the 9th Brigade of Infantry; Commander of the 9th Regiment of Infantry; then of the 61st and 12th Regiments of Infantry. Took part in the Chino-Japanese and the Russo-Japanese wars. *Decorations:* 3rd Order of the R. S. and 3rd Class of the G. K. *Address:* Sendai.

Nakamura, Sakujiro (中村作次郎), old-furniture-dealer, Managing Director of the Tomikuni Bank, Ltd., Auditor of the Tokyo Fine Arts Club, Ltd.; *b.* in 1858 in Toyama-prefecture; *2nd s.* of Mataroku Nakamura; *m.* Yoshi, *adopt. d.* of Heizaburō Mizukuchi of the same prefecture. *Address:* Nakabashi-Izumi-chō, Kyobashi-ku, Tokyo. *Tel.:* 527 *l. d.* Honkyoku.

Nakamura, Satoru (中村覺), Baron, Lieutenant-General, Grand Aide-de-Camp to H. I. M. the Emperor; *b.* on the 20th of the 2nd month in the 1st year of Ansei (1854) at Hikone in the province of Ōmi; *2nd s.* of Sendayū Nakamura, a *samurai* of Hikone clan; *m.* Tochiyo, *y.* sister of Matsutaro Kobayashi, a *samurai* of Ōsaka. Sub-Lieutenant in 1875; Lieutenant in 1877; fought for the Government in the Saigo Rebellion and took part in the fierce battle of Taharazaka as an officer of the *Battōtai* (trained troop of swordsmen); Captain in 1881; Major in 1886; Lieutenant-Colonel in 1892; Colonel in 1894; Major-General in 1899; took part in the siege of Port Arthur under General Nogi as Commander of the 2nd Brigade of Infantry and distinguished himself as Commander of the famous *Shirotasukitai* (trained body of swordsmen who tied up their sleeves with white cords), assaulting the great forts of Urlungshan, Sungshushan and East-Keekwanshan; Lieute-

nant-General in July 1905. Staff to the 1st Army Division; Aide-de-Camp to H. I. H. the Crown Prince; then to H I. M. the Emperor; Commander of the 46th Regiment of Infantry; Chief of the Military Staff to the Government-General of Formosa; Chief of Staff of the Inspection Dep't of Military Education; Director of the *Toyama* Military School; Commander of the 15th Army Division; and then present post. Was created Baron and decorated with the 1st Order of the Rising Sun and 2nd Class of the Golden Kite as a war reward. *Address:* Kashiwagi, Yodobashi-machi, Tokyo. *Tel.:* 2110 Banchō.

Nakamura, Seiji (中村清二), *Rigakuhakushi* (Physics), Assist.-Prof. of the Imperial University of Tokyo. *Educ.:* graduated *Physics* at the Imperial University of Tokyo; has been sent abroad for study. *Address:* Sasugaya-chō, Koishikawaku, Tokyo.

Nakamura, Seinan (中村精男), *Rigakuhakushi* (Meteorology), Director and Expert to the Central Meteorological Observatory, Director of the Tokyo Private Physics School, Mem. of the Higher Educational Council; *b.* in 1855 in Yamaguchi-prefecture; *e. s.* of Kumekichi Nakamura, a *samurai*; *m.* Tomi, *3rd d.* of Kanesuke Katsutsu, a *samurai* of the same prefecture. *Educ.:* graduated Science at the Tokyo Imperial University in 1879; studied in Europe, 1886-1889. On returning from abroad was appointed Expert to the Central Meteorological Observatory; sent abroad in 1899; Director of the Observatory upon his return; was granted the 4th Order of the Rising Sun *Address:* Minami-machi, Ushigome, Tokyo. *Tel.* 1590 Banchō.

Nakamura, Seizo (中村清藏), Chairman of the Board of Directors of the Nakaka Savings Bank, Ltd, President of the Storage Bank, Ltd., Director of the Dai Nippon Sugar Co., Ltd., the Kinjō Savings Bank, Ltd., the Meiji Commercial Bank, Ltd., and the Tokyo Shirting Mfg. Co., Ltd; *b.* in 1860 at Tokyo; *e. s.* of Yashichi Nakamura; *m.* Sei, *e. d.* of Matayuki Sakamoto, a *samurai* of Shizuoka. Was elected Mem. of the Tokyo Municipal Assembly; was decorated with 5th Order of the Rising Sun for services in the late war. *Address:* Zaimoku-chō, Fukagawa, Tokyo. *Tel.:* 526, 59 *l. d.* Naniwa.

Nakamura, Shin (中村眞), Chief *Otonasopharyn, golaryn-*

golog of the Nagasaki Prefectural Hospital. *Address:* the Nagasaki. Hospital.

Nakamura, Shingo (中村進午), *Hōgakuhakushi* (International Law), Prof. of the Tokyo Higher Commercial School; *b.* in 1870 at Takata in the province of Echigo; *3rd s.* of Kurō Nakamura, a *samurai* of Takata clan; *m.* Shige, *y.* sister of Viscount Mishima. *Educ:* graduated Law in the Tokyo Imperial University in 1894; sent abroad for study, 1895-1900. Was appointed Prof. in the Peers' School in 1895; then present post; is a lecturer at the Waseda, Keiō and Meiji private universities; before the outbreak of the late war took a stand against the Katsura Cabinet. *Publications:* "International Law," "Essays on New Treaties," etc. *Address:* Shimototsuka, Toyotama-gun, Tokyo-fu.

Nakamura, Shizuyoshi (中村靜嘉), President of the Taiheiyō Life Insurance Co., Ltd., Rear-Admiral (on the reserve); *b.* in 1860 at Kanazawa in the province of Kaga; 5th *s.* of Hikodayū Nakamura, a *samurai; m.* Waka, *y.* sister of Reijirō Kawashima, Rear-Admiral. In the Chino-Japanese War took part on the Staff of the Standing Squadron at Port Arthur; in the Russo-Japanese War as Chief of Staff to the 3rd Squadron; Legation *Naval Attaché* at Peking; Chief of the Saseho Torpedo Division; was sent to Siam and Mexico. *Address:* No. 154, Hommura-chō, Azabu-ku, Tokyo. *Tel.:* 1754 Shiba.

Nakamura, Takashi (中村巍), Consul-General at Ottawa; *b.* in 1873 at Yuwasa-machi in the province of Kii; 3rd *s.* of Yashichi Shimeno; *m.* Mitsue, *e. d.* of Kunijiro Miwa, a *samurai* of Kishū. *Educ.:* studied at the Tokyo Higher Commercial School. Passed the Government Examination for Diplomatic Service in 1897. Became Chancellor in 1895; was appointed Elève Consul at Fusan in 1895; then Chief of the Branch Consulate at Masan in 1897; Diplomatic Attaché in 1898; 3rd class Secretary of the Legation at Washington in 1899; Consul at Fuchow in 1901; Chief of the 1st Section of the Bureau of Political Affairs in 1908; present post in 1909. *Address:* Japanese Consulate-General, Ottawa.

Nakamura, Tatsutaro (中村達太郎), *Kōgakuhakushi*, Prof. at the Engineering College of the Tokyo Imperial University (chair: *Architecture*); *b.* the 11th *m.* of the 1st *y.* of Manyen (1860), Tokyō; 1st *s.* of the late Hajime Nakamura, a

samurai of Nagoya clan; *m.* Sen, 1st *d.* of Chotsü Kurasawa, a *samurai* of Chiba prefecture. *Educ.*: graduated from the now defunct Engineering College of the Tokyo Imperial Univ., 1882; studied architecture in Europe and America, 1892-1893. Was assistant architect in the work of building the Imperial Palace, 1883-1886; appointed Assist-Prof. of the Engineering College in Dec, 1887; then its full Prof., Jan. 1894, besides holding a post in the Home Office; received the degree of *Kōgakuhakushi*, 1899; sent in 1897 to Assam, India, to study architecture in reference to its resistance of earthquakes, and also to America in 1906 and to Naples in 1909 on a similar mission; has been decorated with the 3rd Order of Merit. *Publications*: Dictionary of Architecture, and several other architectural works. *Address*: 13, Haramachi, Koishikawa, Tokyo. *Tel.*: 2618 Bancho.

Nakamura, Tokichi (中村藤吉), Chairman of the Board of Directors of the Tōkai Brick Mfg. Co., Ltd., Director of the Shizuoka Agricultural and Industrial Bank, Ltd., the Hamamatsu Savings Bank, Ltd., the Nippon Musical Instruments Mfg. Co., Ltd., and the 35th Bank, Ltd., Auditor of the Nippon Pattern Dyeing Co., Ltd., Chairman of the Hamamatsu Chamber of Commerce; *b.* in 1854 at Hamamatsu in the province of Tōtōmi; *e.* sister of Jōan Nakamura; *m.* Hana, *y.* sister of Jūtarō Mabuchi of Shizuoka-prefecture. *Address*: Hamamatsu-machi, Shizuoka-ken.

Nakamura, Tomeji (中村留二), Expert of the Dep't of Agriculture and Commerce. *Address*: No. 57, Sasugaya-chō, Koishikawa, Tokyo.

Nakamura, Tomiji (中村富次), high-tax-payer; *b.* in 1862 in Kagawa-ken; *y. b.* of Tsunetarō Terajima; *m.* Yao, *e. d.* of Seii Taki, of the same prefecture. Succeeded his *adopt. f.* Kanzaburō Nakamura in 1894. *Address*: Tōri-machi, Takamatsu-city, Kagawa-ken.

Nakamura, Toranosuke (中村虎之助), Commander of the Navy, Director of the Port Office of the Takeshiki Naval Establishment; *b.* in 1867. *Educ.*: graduated from the Naval College in 1887. Commander in 1905. *Decoration*: 3rd Order of the *R. S. Address*: Takeshiki, Nagasaki ken.

Nakamura, Toyo (中 村 豐), Chief *Otonasopharyn* of the Aichi Prefectural Hospital. *Address*: Shimochōja-machi, Nishiku, Nagoya. *Tel.*: 1796.

Nakamura, Toyojiro (中村豐次郎), colonel-farmer, ex-Mem. of the House of Representatives, Director of the Nippon Business Development Co., Ltd.; *b.* in 1871 at Kuwana in the province of Ise; *e. s.* of Tasaburo Nakamura. *Educ.:* studied at Waseda University. Was engaged in colonial cultivation in Hokkaido; Director of the Kyoto Electric R'ly Co., Ltd; was elected Mem. of the House of Representatives for Mie-prefecture. *Address:* No. 61, Yamashiro-cho, Kyobashi-ku, Tokyo. *Tel.:* 1544 Shimbashi.

Nakamura, Tsunatsugu (中村綱次). President of the Sancho Bank, Ltd.; *b.* in 1868 in Fukuoka; *2nd s.* of Gombei Imamura; *m.* Takeyo, *e. d.* of Arinobu Mitani of the same prefecture. Succeeded his *adopt. f.* Tahei Nakamura. *Address:* Ogawa-Mura, Sancho-gun, Fukuoka-ken.

Nakamura, Utaemon (中村歌右衞門), *p. m.* Yamamoto Eijiro, Actor, President of the Tokyo Actors' Association, Chief of the Art Department of the *Kabuki Theatre*; *b.* the 12th *m.* of the 1st *y.* of Keio (1865) in Tokyo; *adopt. s.* of Shikan Nakamura, a famous actor; *m.* Tamako, *e. d.* of Jōkichi Takakuwa. *Educ.*: studied under a private tutor. Began his actor career when 9 years old; succeeded the late Shikan Nakamura in 1901 and was elected president of the Tokyo Actor Association in the following year; Chief of the Art Department of the Kabuki Theatre in 1907. *Recreations*: travelling; billiard: literature; gardening. *Address*: No. 15 Tsukiji 3 chome, Kyobashi-ku, Tokyo. *Tel.*: 1294 Kyobashi. *Club*: Tokyo Dōki Club.

Nakamura, Yahei (中村彌兵衛), pawn-broker; *b.* in 1868 at Kobe in the province of Settsu; *e. s.* of Yahei Nakamura; *m.* Mitsu, *y.* sister of Sanzaemon Yamaji, of Hyōgo-prefecture. *Address:* Edogawa-machi, Kobe.

Nakamura, Yaroku (中村彌六), *Ryakuhakushi;* ex-M. of the House of Representatives, Director of the Ina Electric Tramway Co., Ltd., mine-owner; *b* in 1854 in the province of Shinano; *2nd s.* of Genki Nakamura, a *samurai*; *m.* Yuki, *e. d.* of Nagaaki Kiyota, of Nagasaki-prefecture. *Educ.:* studied at the *Daigaku Nankō* (defunct University Preparatory School); studied in Germany for five years. On returning became a teacher in the German Language School; Director of the Osaka Normal

School; Secretary of the Dep't of Agriculture and Commerce; Prof. of the Tokyo Forestry School; then of the Tokyo Agricultural School; Inspector of State Forests; Expert to the Dep't of Agriculture and Commerce; was elected Mem. of the House of Representatives in 1890; was appointed Vice-Minister of Justice in the Constitutional Cabinet in 1898; entered business as a timber-dealer and miner. *Address:* Shinzaka-cho, Akasaka, Tokyo. *Tel.:* 1486 Shimbashi.

Nakamura, Yoemon (中村與右衛門), President of the Kinjo Bank, Ltd., Director of the Kinjō Savings Bank, Ltd., and the Horikawa Savings Bank, Ltd., soy-merchant; *b.* in 1856 at Nagoya; *3rd s.* of Seibei Nakamura; *m.* Suzu, *e. d.* of Shōzaburo Nakamura, of the same prefecture. His store is known as the "*Sanoya.*" *Address:* Kaya-machi, Higashi-ku, Nagoya. *Tel.:* 767.

Nakamura, Yūjiro (中村雄次郎) Baron, Lieutenant-General (on the reserve), Director of the Government Iron Foundry, Mem. of the House of Peers; *b.* in 1852 in Mie-prefecture; *2nd s.* of Kazunuki Nakamura, a *samurai*; *m.* Kuni, *adopt. d.* of Toyokichi Harada, a *samurai* of Okayama-prefecture. Sub-Lieutenant in 1874; Lieutenant-General in 1902; Vice-Minister of the War Office; then present post; was nominated Mem. of the House of Peers in 1904; created Baron and decorated with the 1st Order of the Rising Sun as a war reward. *Address:* Yaata, Fukuoka-ken; Nakano-cho, Yotsuya, Tokyo. *Tel.:* 2087 Bancho.

Nakamura, Zeko (中村是公), President of the South Manchurian R'ly Co., Ltd.; *b.* in 1867 in Hiroshima-prefecture; *y. b.* of Sōhachi Shibano; *m.* Chiyo, *adopt. d.* of Masazo Hirose of Yamaguchi-prefecture. *Educ.:* graduated from the Law Faculty in the Tokyo Imperial University in 1893. Entered the Government service; was promoted high official in the Governor General's Office of Formosa; Chief of the Civil Affairs Bureau of the Kungtung Government; then present post. *Address:* Shiba park, Shiba, Tokyo. *Tel.:* 1013 Shiba.

Nakamuta, Kuranosuke (中牟田倉之助), Viscount, 1st Order of the Rising Sun, Vice-Admiral, Privy Councillor; *b.* on the 24th of the 2nd month in the 8th year of Tempō (1837) at Saga in the province of Hizen; *2nd s.* of Magoshichi Kanamaru, a *samurai*, of *Nabeshi-*

ma clan; was adopted into the Nakamuda family. *Educ.*: Studied Dutch and Naval Science at Nagasaki for four years. Fought against the Shogun for the *Mikado* at the Restoration on board the warships *Moshun* and *Chōyō;* was severely wounded at the battle of Gōryōkaku; was granted 150 *koku* of rice for his services. Appointed Commander in 1870; Vice-Dir. of the *Heigakuryō* (Naval Academy) in 1881; Captain, in Aug. 1881; Rear-Admiral and Dir. of the *Heigakuryo*, in Nov. 1881; was sent to the Austrian Exhibition in 1883; distinguished himself by assisting the Naval Vice-Minister Sumiyoshi Kawamura in the Saigō rebellion; was decorated with the 2nd Order of Merit for service in the war; Dir. of the Naval College as an additional post in Oct.; Dir. of the Yokosuka Dockyard in 1878; Vice-Admiral in Nov. 1878; Commander-in-Chief of the Tōkai Admiralty in 1880; Vice-Minister for the Navy in 1881; was created Viscount in 1884; Commander-in-Chief of the Yokosuka Admiralty in 1886; granted 1st Order of the Rising Sun in 1888; was transferred to Kure in 1889; Pres. of the Naval Academy and Chief of the Naval Staff Board in 1892; present post in 1894. *Address:* Aoyama-Minamimachi, Akasaka-ku, Tokyo. *Tel.;* 2645 Shiba.

Nakanau, Fumiharu (中名生文治), Surgeon-Lieutenant-Colonel, Director of the Sendai Garrison Hospital; *b.* in 1869 in Miyagi-prefecture. Surgeon-Sub-Lieutenant in 1891; Surgeon-Lieut.-Colonel in 1908. *Decorations:* 4th Order of the R. S. and 4th Class of the G. K. *Address:* Sendai.

Nakane. Torashiro (中根虎四郎), Director of the Odawara Electric Co.; Ogura Railway Co.; Tokyo and Yokohama Electric Railway Co.; Auditor of *Bōsō* White Clay Co. Proprietor of the Nakane Colliery Office; *b.* the 7th *m.* of the 2nd *y.* of Keiwo (1866) in Tokyo; *adopted* into the Nakane family; *m. d.* of Koremoto Okazaki. Entered the Yasuda Bank in 1878 and resigned in 1906. *Address:* No. 1. Sanchome, Hamacho, Nihombashi, Tokyo. *Tel.:* 3004 Naniwa. *Club:* Dōki Club.

Nakanishi, Kametaro (中西龜太郎), *Igakuhakushi* (medicine), Prof. of the Kyoto Imperial University. *Address:* Kyoto.

Nakanishi, Seiichi (中西清一), Councillor and Secretary of the Bureau of Legislation; *b.* in 1874 in Tokyo; *e. s.* of Seihachi Nakanishi; *m.* Yoshi, *y.*

sister of Satarō Kumazaki, a *samurai* of Hiroshima. *Educ.:* graduated Law at the Tokyo Imperial University in 1899. Entered the Government service after graduation. *Address:* 7chōme, Kitamachi, Aoyama, Tokyo. *Tel.:* 2881 Shiba.

Nakano, Buei (中野武營), Chairman of the Tokyo Chamber of Commerce, Managing Director of the Tokyo Stock Exchange, Ltd., Director of the Ishigari Colliery Co., Ltd., Auditor of the Hakodate Water Power Electric Co., Ltd., M. H. R.; *b.* in 1843 at Takamatsu in the province of Sanuki; *e. s.* of Kaichi Nakano, a *samurai; m.* Sen, *y. sister.* of Nagayuki Shimozu, a *samurai* of Kagawaken. Entered the Kagawa Prefectural Office in 1872; an administrative official of the Kumamoto Prefectural Office at the time of the Saigo Rebellion; then of the Yamaguchi - Prefectural Office; entered the central Government as Junior Secretary to the Dep't of Agriculture and Commerce in 1881; resigned at the same time as Count Ōkuma and played a distinguished part under the banner of the *Kaishinto* (Progressive Party) in 1888; was elected Mem. of the Prefectural Assembly of Kagawa, his native place, and was afterwards appointed its chairman; began his business career as Vice-President of the Tokyo Stock Exchange, Ltd.; then Pres. of the Kansai R'ly Co, Ltd.; was elected Mem. of the House of Representatives in 1890; visited *U. S. A.* Chambers of Commerce in 1909. *Address:* Moto-machi, Hongō-ku, Tokyo. *Tel.:* 1525 Shitaya.

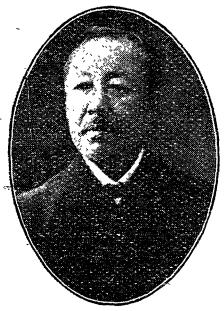

Nakano, Chimei (中野致明), President of the 106th Bank, Ltd., and the Saga Savings Bank, Ltd., Director of the Hirotaki Water Power Electric Co., Ltd., and the Saga Cement Co., Ltd.; *b.* in 1848 in Saga-ken; *e. s.* of Hyōji Nakano; *m.* Katsu, *e. d.* of Kazuyuki Naritomi of the same prefecture. *Address:* Akamatsu-chō, Saga-city.

Nakano, Han-yemon (中野半右衛門), Chairman of the Board of Directors of the Handa Storage Co., Ltd. *Address:* Handa-machi, Aichi-ken.

Nakano, Hatsune (中野初子) *Kōgakuhakushi* (Electricity), Prof. of the Engineering College of the Imperial Universi-

ty of Tokyo ; *b.* in 1859 in Fukuoka-prefecture ; *2nd s.* of Bokusai Nakano ; *m.* Kiyo, *y. sister* of Kōsaku Kumakura, of Niigata-ken. *Educ.:* graduated Engineering in the Tokyo Imperial University in 1881 ; sent to England and America, 1888-1891. Became Assist.-Prof. of the Tokyo Imperial University ; on returning from abroad was made full Prof. *Address.:* Hisakatacho, Koishikawa-ku, Tokyo.

Nakano, Hiroshi (中野廣), Colonel of Infantry; Member of the Head Office of the Dep't of Special Military Construction ; *b.* in 1859 in Fukushima-prefecture. Sub-Lieutenant in 1886 ; Colonel in 1907. *Decorations :* 3rd Order of the *R. S.* and 4th class of the *G. K. Address :* Higashi-Ōkubo, Toyotama-gun, Tokyo-fu.

Nakano, Kan-ichi (中野貫一), President of the Central Kerosene Oil Co., Ltd , Director of the Niigata Weaving Co., Ltd., the Hōkō Kerosene Oil Co., Ltd , and the Niigata Business Co , Ltd., Auditor of the Hōden Kerosene Oil Co., Ltd , the Nippon Kerosene Oil Co., Ltd., and the Niigata Water Power Electric Co., Ltd.; *b.* in 1847 in the province of Echigō ; *e. s.* of Jrozaemon Nakano ; *m.* Fun, *adopt. e. sister.* of Teiichirō Homma, of the same prefecture. *Address :* Kanatsu-mura, Naka-Kambara-gun, Niigata-ken.

Nakano, Kinkuro (中野欽九郎), contractor, brick and cement-dealer ; *b.* in 1863 in Fukui-prefecture ; 6th *s.* of Seika Tōgō, a *samurai ; m.* Aya, *e. d.* of Tōan Takenouchi of Nagasaki-prefecture. *Address :* No-51, Hikawa-Chō, Akasaka-ku, Tokyo. *Tel.:* 1246 Shimbashi.

Nakano, Naoe (中野直枝), Captain of Navy, Commander of the cruiser *Kongō* since 1912 ; *b.* in 1886. *Educ.:* graduated from the Naval College in 1888. Commander in 1904 ; Captain in 1908 . *Decorations:* 3rd Order of the *R. S.* and 4th Class of the *K. G. Address :* Shibuya, Tokyo.

Nakano, Yozo (中野要藏), Proprietor of Nakano firm, embroiderer and trader ; *b.* in 1870 at Tokyo ; *s.* of Masakata Nakano ; *m.* Sakiko, *e. d.* of Nei Hitomi, a *samurai* of Tokyo. *Educ.:* graduated from the Tokyo Higher Commercial School in 1892. *Address :* Gofuku-machi, Nihombashi, Tokyo. *Tel.:* 1201, 2589 Honkyoku.

Nakanuma, Shin-ichiro (中沼信一郎), ex-M. of the House of Representatives, Lawyer ; *b* in 1873, Kyoto-fu ; *e. s.* of Sizō Nakanuma ; *m.* Kan, *y. sister* of Daisuke Kusakabe of Kyo-

to *Educ.:* graduated German Law at the Imperial University of Kyoto in 1903. Fntered the legal service; Deputy Mayor of Yokohama; called to the bar; elected Mem. of the House of Representatives in 1908. *Address:* Minami-Ōtamachi, Yokohama. *Tel.:* 1352.

Nakao, Taichiro (中尾太一郎), Surgeon-Captain, Head-instructor of the Naval Medical College; *b.* in 1863. Surgeon-Captain in 1907. *Decoration:* 3rd Order of the *R. S.* and 4th Class of the *G. K. Address:* Zaimoku-cho, Azabu-ku, Tokyo.

Nakao, Yu (中尾雄). Vice-Admiral, placed on the waiting list since December of 1911; *b.* in 1856 in Hiroshima-prefecture; *3rd s.* of Hisatsugu Mitobe; *m.* Fuji, *e. d.* of Shinjiro Takeda, of the same prefecture. *Educ.:* graduated from the *Heigakuryō* (defunct naval school) 2nd Sub-Lieutenant in 1878; Commander in 1897; Captain in 1898; Rear-Admiral in 1905; Vice-Admiral in 1910; Prof. of the Naval College; *Aide-de-Camp* to the Commander-in-Chief of the Yokosuka Admiralty; on the Staff of the Kure Admiralty; then on the Imperial Head-quarters Staff; 2nd Commander of the *Yoshino*; Commander of the *Heién*, the *Takachiho*, the *Chitose*, the *Asama*, and the *Hatsuse;* Chief of Staff to the Yokosuka Admiralty; Commander of the 7th Squadron; Chief of the Port Office of the Saseho Admiralty and Commander of the Reserve Ships on the same naval station. Took part in both the Chino-Japanese and Russo-Japanese wars; was decorated with 2nd Order of the Rising Sun and 3rd class of the Golden Kite as a war reward. *Address:* Nagasaka-cho, Azabu, Tokyo. *Tel.:* 1790 Shiba.

Nakaoka, Moku (中岡默), Lieutenant-General (on the reserve); *b.* in 1843 in Okayama-prefecture; *4th s.* of Shinsō Nakaoka, a *samurai*; *m.* Nao, *e. d.* of Den-emon Ōno of Tokyo. Sub-Lieutenant in 1875; Major-General in 1900; Lieutenant-General in 1905. *Decorations:* 2nd Order of the R. S. and 4th Class of the G. K. *Address:* Motozono-chō, Kōjimachi-ku, Tokyo. *Tel.:* 1396 Banchō.

Nakarai, Retsu (半井洌), Journalist and Novelist, better known as "Tōsui", his *nom de plume*; *b.* the 12th *m.* of the 1st *y.* of Manyen (1860) in Itsuhara, Island Province of Tsushima; *e. s.* of Kikuan Nakarai, court-physician to the Lord of Tsushima: *Educ:*

when young, devoted himself to the practice of fencing by sword and spear, horsemanship, and bow-shooting; went to Fusan with his father and studied the Korean language, about 1872; came out to Tokyo, 1875, and studied in the Kyoritsu Gakusha, Honjo (now defunct). Was in the service of the Imperial Foreign Office and Dep't of Finance. Later became a journalist, which profession he held for over 30 years. He wrote over 300 novels and composed many popular songs. *Address*: 37, Wakamiyacho, Ushigome-ku, Tokyo.

Nakashoji, Ren (中小路廉). 2nd Order of Merit, ex-Min. of Agriculture & Commerce; *b.* in 1856 in Yamaguchi-prefecture; *2nd s.* of Kyuryo Nakashōji, a *samurai*; *m.* Yae, *3rd d.* of Asazō Shimamoto, of Hōygo-prefecture. *Educ.*: graduated from the English Law School in 1882. Passed the Government Examination for Bench in 1887; clerk of Law Court; Public Procurator in 1890; Procurator of the Yokohama District Court; then of the Tokyo Court of Appeal; Councillor of the Dep't of Justice; sent to England in 1900; Chief Secretary to the Dep't of Communications, 1901; Director of the Bureau of Civil Engineering in the Home Dep't in 1904; then of the Police Bureau in the same year; Vice-Min. of Commu.; last post, Dec. 1912. *Address*: Hiroo-chō, Azabu-ku, Tokyo. *Tel.*: 410 Shiba.

Nakatani, Hayami (中谷速水), Judge, President of the Karafuto District Court; *b.* in 1855 in the province of Tosa; *e. s.* of Shōkichi Nakatani, a *samurai*; *m.* Ushio, 1st *d.* of Yōbu Kaneko, a *samurai* of the same clan. Passed the Government Examination for Bench in 1887; Judge of the Hiroshima District Court; then of the Hiroshima Appeal Court; President of the Yamaguchi District Court; Sectional Chief of the Hiroshima Appeal Court; present post in 1907. *Address*: Karafuto. District Court.

Nakayama, Heijiro (中山平次郎), *Igakuhakushi*, Prof. of the Medical College of the Kyūshū Imperial University. *Address*: Kyūshū Univ.

Nakayama, Hidesaburo (中山秀三郎), *Kōgakuhakushi* (Electricity), Prof. of the Engineering College of the Imperial University of Tokyo; *b.* in 1864 in Aichi-prefecture; *3rd s.* of Zennoshin Nakayama, a *samurai*; *m.* Yoshi, *2nd d.* of Kōki Nakayama of Tokyo.

Educ.: graduated Engineering at the Imperial University of Tokyo in 1888. Assist.-Prof. of his *alma mater* after graduation; was sent abroad for study, 1896-1898; full Prof. upon returning. *Address:* Komagome – Nishikata – machi, Hongō, Tokyo.

Nakayama, Hojo (中山法城), Buddhist priest; *b.* 1882 in Tochigi-ken. *Educ.*: graduated from the course of philosophy of the Waseda Univ. Was school teacher, magazine editor and propagator accompanying Nun Princess Murakumo; is now abbot of the *Shūsei-in*, a Buddist temple of Nichiren sect at Nippori, near Tokyo. *Address*: Nippori-mura, Kitatoshima-gun, Tokyo-fu.

Nakayama, Kahei (中山嘉兵衛), farmer, high-tax-payer; *b.* in 1877 in Kagoshima-ken; *e. s.* of Kahei Nakayama; *m.* Fuchiyo, *3rd d.* of Tōgorō Yasuda of the same prefecture. *Address:* Iwakawa-mura, Kagoshima-ken.

Nakayama, Kanrokuro (中山寛六郎), Auditor of the Board of Audit; *b.* in 1853 in Chiba-prefecture; *5th s.* of Denzō Nakayama. Has served on the Board of Audit for many years. *Recreation: Utai. Address:* Hayabusa-chō, Kōjimachi, Tokyo. *Tel.:* 57 Banchō

Nakayama, Masao (中山政男), *Igakuhakushi*, Director of the Oita Prefectural Hospital. *Address:* Oita-machi.

Nakayama, Ijuta (中山猗十太), Lieutenant-Colonel of Cavalry, Commander of the 17th Regiment of Cavalry; *b.* in 1870 in Hokkaidō. Sub-Lieutenant in 1894; Lieutenant-Colonel in 1910. *Decoration:* 4td Order of the R. S. *Address:* Takata, Niigata-ken.

Nakayama, Miyozo (中山巳代藏), Governor of Tochigi-prefecture; *b.* in 1867 in Okayama-prefecture; *e. s.* of Sōzaemon Nakayama, a *samurai*; *m.* Yumi, *2nd d.* of Seisuke Ichiki of Kagoshima. *Educ.*: graduated from the Law College of the Tokyo Imperial Univesity in 1889. Councillor of Nagasaki-prefecture; Secretary of the Dep't of the Interior; then of Kyoto-fu; present post in 1906. *Address:* Utsunomiya.

Nakayama, Morihiko (中山森彦), *Igakuhakushi*, Prof of the College of Medicine at the Kyūshū Imperial University; Surgeon-Colonel *Address:* Kyūshū, Imp. Univ.

Nakayama, Onokichi (中山斧吉), Director of the Kagoshima Forestry Office. *Address:* Nagata-chō, Kagoshima.

Nakayama, Saichi (中山佐市), Managing Director of the Agricultural and Industrial Savings Bank, Ltd., Auditor of the Chiyoda Gas Co., Ltd., Manager of the Tokyo Agricultural and Industrial Bank, Ltd.; *b.* in 1864 in Chiba-prefecture; *2nd s.* of Sankurō Nakayama; *m.* Kei, *2nd d.* of Kensai Maeda of Chiba-ken. *Address:* Imai-chō, Azabu, Tokyo. *Tel.:* 2865 Shiba.

Nakayama, Seiichi (中山誠一), President of the Hamamatsu Bank, Ltd., and the Tenryū Transporting Co., Ltd., Director of the Gotemba Bank, Ltd., and the Hamamatsu Storage Co., Ltd., Mem. of the Hamamatsu Chamber of Commerce; *b.* in 1849 in Shizuoka-ken; *e. s.* of Kaichi Nakayama. *Address:* Shirowaki-mura, Hamana-gun, Shizuoka-ken.

Nakayama Taichi (中山太一), proprietor of "Nakayama Taiyōdo"; *b.* Nov. in 1881 in Yamaguchi-ken; *s.* of Kosaburo Nakayama, farmer; *m.* Hiroko, *d.* of Mitsuaki Isaka, m. of H. R., July 1910. Carried on retail trade of imported groceries of toilet articles, 1901; commenced wholesale of same goods, 1903; started manufacturing industry of the same; since that is engaged in the sale and manufacture of complete set of Kurabu toilet articles. *Recreations*: reading. *Address*: No. 104, 4chome, Kita-kyutaro-machi, Higashi-ku, Osaka. *Tel*: 165, 166 Higashi. *Club.* Osaka Club.

Nakayama, Takakazu (中山孝一), Barrister and Patent Agent; *b.* in 1867 at Tamiyama-mura, Tsukuba-gun, Ibaraki-prefecture; *s.* of Jimbei Nakayama; *m.* Tsuruko, *d.* of Kyusuke Shimizu. *Educ.:* graduated from the Law Faculty in the Tokyo Imperial University in 1883. Entered the legal service after graduation; then the Dep't of Finance in 1884; became Manager of the Chiba-ken Agricultural and Industrial Bank in 1897; called to the bar in 1899. *Recreations:* reading and horticulture. *Address:* 2 chōme, Hama-chō, Nihombashi-ku, Tokyo. *Tel.:* 2959 Naniwa.

Nakayama, Takamaro (中山孝麿), Marquis, Court Councillor, Mem. of the House of Peers; *b.* on the 3rd of the 12th month in the 5th year of Kaei (1852) at Kyōto; *2nd s* of Tadayoshi Nakayama; *m.* Michiyo, *y. sister* of Masao Naruse, Viscount. Secretary of the Imperial Household Dep't; Grand Chamberlain to H. I. H. the Crown Prince; Mem. of the House of Representa-

tives; Superintendent of the Crown Prince's Office. *Address:* Aoyama-minami-machi, Akasaka, Tokyo. *Tel.:* 2776 Shiba.

Nakayama, Tamisaburo (中山民三郎), Colonel of Cavalry, Commander of the 26th Regiment of Cavalry; *b.* 1864 in Shizuoka-ken. Sub-Lieut., March 1891; Lieutenant, Nov. 1893; Captain, June. 1895; Lieut. Colonel, March 1905; Colonel, Dec. 1910. *Decorations*: 4th Order of R. S., 3rd Class of Golden Kite. *Address*: Toyohashi, Aichi-ken.

Nakayama, Tatsuji (中山龍次), Expert of the Dep't of Communications, Director of the Tokyo Central Telephone Office; *b.* in 1874 in Niigata-prefecture; *e. s.* of Seikichi Nakayama; *m.* Tsune, *e. d.* of Aigorō Kizawa of Fukui-prefecture. *Educ.:* graduated from the Tokyo Post and Telegraph School in 1890; was sent abroad for study and inspection. Entered the Dep't as Assist.-Engineer; Prof. of his *alma mater* and Expert of the Dep't on returning from abroad; was sent abroad in 1905; present post upon his return in 1906. *Address:* Shinbori-chō, Shiba, Tokyo. *Tel.:* 510 Shiba.

Nakayoshi, Asasuke (仲吉朝助), President of the Okinawa-ken Agricultural and Industrial Bank, Ltd.; *b.* in 1867 in Okinawa-ken; *e. s.* of Asatoshi Nakayoshi, a *samurai*; *m.* Matsu, *2nd d.* of Seiki Yamanouchi of the same prefecture. *Address:* Yamakawa, Shuri, Okinawa-ken.

Nakazato, Shigeji (中里重次), Commander of the Navy, now in England; *b.* in 1871. *Educ.:* graduated from the Naval College in 1889. Commander in 1908. *Decorations:* 4th Order of the R. S. and 4th class of the G. K. *Address:* Kaigung-unreibu, Tokyo.

Nakazawa, Iwata (中澤岩太), *Kōgakuhakushi*, Director of the Kyoto Higher Technical School; *b.* in 1858 in the province of Echizen; a *samurai* of Fukui clan. *Educ.:* graduated *Chemistry* at the *Kaisei Gakkō* (forerunner of Imperial Univ.). Became Assist.-Prof. of his *alma mater*; was sent to Germany for study in 1883; on returning was made full Prof. in 1887; Dean of the College of Science and Engineering in 1897; and then present post; is emeritus Pro. of Kyoto Imp. Univ. *Address:* Teramachi, Kamikyoku, Kyoto.

Nakazawa, Seihachi (中澤清八), Director of Ibaraki Agricultural and Industrial Bank, Ltd. *Address:* Bizenmachi,

Kaiichi, Mito.

Nakura, Takejiro (名倉竹次郎), Councillor of the Imperial R'ly Board and Chief of the Section of Examination. *Address:* No. 31, Kita, Takanawa, Shiba-ku, Tokyo.

Namae, Takayuki (生江孝之), Social reformer, employe of the Dep. of the Home Affairs; *b.* the 11th *m.* of the 3rd *y.* of Keio (1867) in Miyagi-ken; *s.* of Motoyoshi Namae; *m.* Shigeko, *e. d.* of Takezo Hata in 1906. *Educ*: graduated successively from the Aoyama-Gakuin, Theological Course of the above, and from the Boston Univ. in America (sociology). Was Christian pastor from 1892 till 1898; became an officer of the Kobe Municipal Government and was engaged chiefly in the work of assisting helpless families of the soldiers on the front; has been employed by the Home Dep. as expert on the salvation work as well as on the local system improvement work. Has been twice in the West in connection with his special line of investigation. *Publications*: "The poor people and their salvation." *Address*: No. 110, Zōshigaya-machi, Koishikawa-ku, Tokyo. *Clubs*: Charity Organization Society of Japan; Hōtokukwai; Y.M.C.A.

Namba, Muneyoshi (難波宗美), Viscount, Captain of Commissariat (on the reserve); *b.* in 1866 in Kyōto; *2nd s.* of Munekata Namba. *Address:* Imadegawa, Kamikyōku, Kyoto.

Namba, Tadashi (難波正), *Kōgakuhakushi* (Electricity), Prof. of the Kyoto Imperial University; *b.* in 1859 in Okayama-prefecture; *m.* Tsune, *e. d.* of Fuka Wadachi, a *samurai* of Shizuoka. *Educ.:* graduated Science in the Tokyo Imperial University in 1879; studied Physics in France, 1880-1884; studied Electricity in France and America, 1896-1898. On returning from abroad in 1884, was appointed Prof. of the University Preparatory School; then of the First High School; Principal Prof. of the 2nd High School; on returning from abroad in 1898, was appointed present post. *Address:* Okazaki-chō, Kamikyoku, Kyoto. *Tel.:* 4631 Kami.

Nambu, Kameo (南部龜男), Baron, Privy Councillor; *b.* in 1845 in the province of Tosa; *e. s.* of Jūgo Nambu, a *samurai*; *m.* Kuma, *y. sister* of Wakamitsu Nikaidō of Kanagawa. Rendered service to the *Mikado* in the Restoration; entered the Government as an official of the War Dep't in 1869; Secretary of Tokyo-fu in 18-

70; Judge in 1872; Director of the Courts at Ōsaka, Nagasaki, Kumamoto, Kobe, and Ibaraki; Senior Secretary of the Dep't of Justice in 1881; Director of the Civil and Criminal Affairs Bureau; Chief of the 1st Civil Bureau of the Court of Cassatian; Judge of the Court of Administrative Litigation; President of the Court of Cassation; was created Baron for services in 1896. *Address:* Hommura-chō, Azabu, Tokyo; *Tel.:* 2084 Shiba.

Nambu, Koichi (南部孝一), *Igakuhakushi.* (Doctor of Medicine). *Address*: No. 13 Yanokura-cho, Nihonbashi-ku, Tokyo.

Nambu, Kyugo (南部球吾), *Kōgakuhakushi.* Chief of the Mining Dep't of the Mitsubishi Co.; *b.* in 1855 in Fukui-prefecture; *s.* of Kōbō Nambu, a *samurai*; *m.* Yasu, *e. d.* of Chikayuki Fujii of Niigata-prefecture. *Educ.:* graduated Chemistry at the *Daigaku Nankō*; was sent to *U. S. A.* for study. Entered the Mitsubishi Co. in 1881; General-Manager and Chief Expert of the Takashima Coal Mine; then present post. *Address:* Benten-chō, Ushigome-ku, Tokyo; *Tel.:* 546 Banchō.

Nanbu, Minaji (南部省治), Lawyer and patent agent; *b.* 1872 in Iwate-ken; *s.* of Gisuke Seki and was adopted by Harukage Nanbu; *m.* Kiyoko, *d.* of his adopted father. *Educ*: graduated from the Law College of the Tokyo Imp. Univ. *Address*: No. 3, Hinoki-cho, Akasaka-ku, Tokyo. *Office Address*: No. 5, 1chome, Yūraku-cho, Kojimachi, Tokyo.

Nambu, Shimpei (南部辰丙), Lieut.-Gen. since 1911, Commander of Gendarmes; *b.* in 1856 in Ishikawa-prefecture; *2nd s.* of Mankyū Nambu, a *samurai*; *m.* Tsuru, *2nd d.* of Shōshirō Matsubara, a *samurai* of the same prefecture. *Educ.:* graduated from *Kyōdōdan* (Non-Commissioned-Officers' School) and the Military Academy; was sent to Germany for study. Sub-Lieutenant in 1877; Lieut. in 1882; Captain in 1885; Major in 1892; Lieut.-Colonel in 1895; Colonel, 1899; Maj.-General in July 1904. Took part in the China-Japan and the Russo-Japanese wars; achieved distinction for resisting the enemy at Likanpao on March 8th in the battle of Mukden; was decorated with 2nd Order of the R. S. and 2nd Class of the G. K. as a war reward. *Address:* Ōte-machi, Kojimachi-ku, Tokyo.

Nambu, Toshiatsu (南部利淳), Count; *b.* in 1884 at Tokyo; *2nd s.* of Toshiyasu Nambu, *Daimyo* of Morioka; *m.* Itsuko, *adopt. y. sister* of Marquis Ikeda. *Educ.:* graduated from the Law College of the Tokyo Imperial University. In 1905, succeeded his elder brother who was killed in the late war as Lieutenant of Cavalry. *Address:* Fujimi-chō, Kōjimachi, Tokyo. *Tel.:* 261 Banchō.

Namikawa, Rijiro (並河理二郎), silk-thread-manufacturer, President of the Yasuki Bank, Ltd, and the United Steamship Co., Ltd., Auditor of the Matsue Bank, Ltd., and the San-in-dō Industrial Co., Ltd.; *b.* in 1860 in Shimane-prefecture; *2nd s.* of Saburobei Namikawa; *m.* Kane, *y. sister* of Nichirō Yoshioka of the same prefecture. Has Twice sat in the House of Representatives. *Address:* Yasuki-chō, Shimane-ken.

Namiki, Waichi (並木和一), ex-high-tax-payer, Mem. of the House of Peers, farmer; *b.* in 1865 in the province of Shinano; *e. s.* of Eishichi; *m.* Ima, *e. d.* of Sōbei Namiki of Nagano-ken. A large landowner. *Address:* Nozawa-machi, Minami-Saku-gun, Nagano-ken.

Nanajima, Tokutaro (七島徳太郎), Managing Director of the Nihommatsu Bank, Ltd.; *b.* in 1866 in Fukushima-prefecture; *e. s.* of Gembei Nanajima; *m.* Oshie, of the same prefecture. *Address:* Nihommatsu-machi, Fukushima-ken.

Nanaumi, Hyokichi (七海兵吉), Chief of the Financial Dep't of the Mitsui Mining Co. *Educ.:* graduated from the Tokyo Higher Commercial School with honours. *Address:* Mikumi-chō, Hongō-ku, Tokyo.

Nanjō, Bunyū (南條文雄), *Bungakuhakushi*, M. A. (OXON), ex-Superintendent of the Privāte Shinshū College; *b.* in 1849 at Ōgaki in the province of Mino; *s.* of Eijun Tani; *adopt.* by Jingō Nanjō; *m.* Aiko, *e. d.* of Mōshin Mine. *Educ.:* studied at the *Takakuragakuryō* (Hongwan-temple school) and graduated English and Sanskrit at Oxford, 1876-1884. Served in the office of the Ōtani Hongwan-temple, 1872-1876; was Prof. of the Ōtani Hongwan-temple School, the Tokyo Imperial University, Peers' School, the Nagoya Futsū Gakkō, and the Shinshū 1st Middle School. *Nom de plume:* Sekikwa. *Publications:* "Sukharatūzūha," "Catalogue of the Buddhist Tripitakaor

Recreation: Reading. *Address:* Shimo-Niban-cho, Kojimachi-ku, Tokyo.

Nanjo, Kaneo (南條金雄), director of the Osaka branch of the Mitsui Bussan Kaisha (Mitsui products Co.); *b.* the 7th *m.* of the 6th *y.* of Meiji (1873), province of Kōdzuke; *s.* of Shinrokuro Nanjo, president of the Gumma Agri. and Com. Bank; *m.* Kei, *d.* of Risei Saito, president of the Tosa Electric Railway Co. *Educ.*: graduated from the Tokyo Higher Commercial School. 1892. *Address*: No. 225 Uyeno machi 8 chome, Higashi-ku, Osaka. *Tel.*: 3340 Minami.

Nansai, Kokichi (南齋孝吉), Expert of the Dep't of the Interior and of the Ōsaka Branch of the Bureau of Civil Engineering. *Address:* Tosabori, Nishi-ku, Osaka.

Naoi, Ichisuke (直井市輔), Expert of Nagano-prefecture; *b.* in 1867 in Chiba-prefecture; *e. s.* of Tsune Naoi, a *samurai*; *m.* Haru, *e. d.* of Ryōnosuke Tatawa of the same prefecture. *Educ.*: graduated Agriculture at the Tokyo Imperial University in 1892. *Address:* No. 140, Motoki-chō, Nagano.

Naoki, Kyubei (直木久兵衛), cereal and fertilizer-dealer. Director of the Manchuria Commercial Co., Ltd, the Hyōgo Storage Co, Ltd, the Amagasaki Kyōritsu Bank, Ltd., the Nippon Cereals Co., Ltd, Auditor of the Hyōgō Electric R'ly Co., Ltd., and the 65th Bank, Ltd.; *b.* in 1871 in Hyōgo-prefecture; *2nd s.* of Kyubei Kaji; *m.* Ai, *e. d.* of Genzaburō Watanabe of Hyōgo-prefecture *Address:* Hyōgō-shimakami-chō, Hyōgō, Kobe. *Tel.*: 384.

Naoki, Masanosuke (直木政之助), Chairman of the Board of Directors of the Nippon Match Mfg. Co., Ltd., Director of the Inland Marine Transporting Co., Ltd., and the 65th Bank, Ltd., Vice-Chairman of the Kōbe Chamber of Commerce; Alderman of Kōbe; *b.* in 1851 in Hyōgo-prefecture; *e. s.* of Katsujirō Kanda; *m.* Kō, *e. d.* of Dembei Naoki, of Hyōgō-ken Mem. of the Hyōgo Prefectural Assembly; Juror of the 5th National Industrial Exhibition. *Decoration:* 6th Order of Merit. *Address:* Kusunoki-chō, Kōbe. *Tel.* 1041.

Narahara, Shigeru (奈良原繁), Baron, Lord-in-Waiting in *Kinkei* Hall, Mem. of the House of Peers; *b.* in 1834 in Satsuma; *4th s.* of Sukezaemon Narahara, a *samurai*; *m.* Suga, *e. d.* of Kiheida Mōri, a

samurai of the same clan. Rendered servives to the *Mikado* at the Restoration; Secretary of the Home Dep't; then of the Dep't of Agricalture and Commerce; Senator; Governor of Shizuoka; Court Councillor; Governor af Okinawa; ereated Baron for his meritorious services in 1897. *Address:* Shi-machi, Yotsuya, Tokyo. *Tel.* 43 Banchō.

Naraoka, Kinjiro (楢岡金次郎), Colonel of Artillery; Mem. of the Military Technical Committee; *b.* in 1864 in Yamagata-prefecture. Sub-Lieutenant in 1907. *Decorations:* 4th Order of the R. S. and 4th Class of the G. K. *Address:* Koishikawo-chō, Koishikawa-ku, Tokyo.

Narikawa, Eijiro (成川睿次郎), Member of the Yokohama Specie Bank since April 1912; *b.* in 1872 in Tokyo; *y. b.* of Gitarō Narikawa; *m.* Shin, *3rd d.* of Yasuoki Shōda of Tokyo. Was Manager of the Tairen and Tientsin Branches of the Bank. *Address:* Yokohama.

Narikawa, Ki (成川揆), Rear-Admiral (on the reserve); *b.* in 1859; *2nd s.* of Kanando Nirikawa, a *samurai*; *m.* Taka, *2nd d.* of Akiyoshi Hashimoto, of Tokyo. 2nd Sub-Lieutenant in 1882; took part in the late war. *Decorations:* 3rd Order of the *R. S.* and 4th Class of the *G. K. Address:* Ōkubo-Hyakunin-Chō, Tokyo.

Narishima, Kikujiro (成島菊次郎), Proprietor of "Imasei" (restaurant); *b.* in 1857 in Chiba-prefecture; *e. s.* of Tokuzō Narishima. At the age of 19 came up to the capital and entered the service of a wholesale-poulterer at Senjü; then started a restaurant styled "*Imasei*" at Moto-Ōsaka-chō; afterwards elected Mem. of the Tokyo Prefectural Assembly. *Address:* Moto-Ōsaka-chō, Nihombashi-ku, Tokyo. *Tel.:* 10-34 Naniwa.

Narita, Katsuro (成田勝郎), Rear-Admiral (on the reserve); *b.* in 1860; *e. s.* of Yoshifusa Narita, a *samurai*; *m.* Ichi, 2nd *d.* of Denkō Nakana, a *samurai* of Tokyo. 2nd Sub-Lieutenant in 1883; Rear-Admiral in 1907. *Decorations:* 3rd Order of the *R. S.* and 5th Class of the G. *K. Address:* Kita-ura-machi, Naito-Shinjuku, Tokyo.

Narita, Masataka (成田正峰), Major-General, Commander of the 3rd Brigade of Field Artillery; *b.* in 1865 in the province of Satsuma. Sub-Lieutenant in 1886; Colonel in 1905. *Decorations:* 3rd Order of the *R. S.* and 3rd Class of the *G. K. Address:* Chi-

yoda-mura, Imba-gun, Chiba-ken.

Narumi, Kyubei (鳴海久兵衛), farmer, high-tax payer, Representative Partner of Narumi & Co.; *b.* in 1865 in Aomori-Ken; *e. s.* of Sadanori Narumi; *m.* Asa, *e. d.* of Ukichi Miyagawa, of Aomori-ken. *Address:* Asaseishi-Mura, Minami-tsugaru-gun, Aomori-Ken.

Naruse, Masao (成瀬正雄), Viscount, President of the Inuyama Bank, Ltd; *b.* in 1869 at Inuyama in the province of Owari; *s.* of Seihi Naruse, *Daimyo* of Inuyama clan; *m.* Kurako, *4th d.* of Suketoshi Ōta, Viscount. *Address:* Shimo-Rokuban-cho, Kōjimachi-ku, Tokyo. *Tel.:* 396 Bancho.

Naruse, Masayasu (成瀬正恭), M. L., Auditor of the Imperial Storage Co., Ltd., Manager of the 15th Bank, Ltd.; *b.* in 1869 in Kagawa-prefecture; *2nd s.* of Iwatarō Naruse; *m.* Mine, *y. sister* of Tetsuō Takenouchi, of the same prefecture. *Educ.:* graduated from the *Keio-gijuku*; graduated Law at Cornel University. On returning from America entered the Yokohama Specie Bank; Manager of the Japan Trading Bank, then of the 15th Bank. *Address:* Shirogane-Sankō-chō, Shiba-ku, Tokyo. *Tel.:* 1367 Shiba.

Naruse, Ninzo (成瀬仁藏), President of the Japan Women's University; *b.* in 1858 in Yamaguchi-prefecture; *e. s.* of Koemon Naruse, a *samurai. Educ.:* graduated from the Yamaguchi Normal School. Founded the Osaka Baika Girls' School in 1878, and became its Director; was on the staff of the organization of the Niigata Girls' School in 1886; went to U. S. A. for educational purposes; organized the Japan Women's University in 1901. *Address:* Toyokawa-cho, Takata, Koishikawa Tokyo, *Tel.:* 770 Bancho.

Naruse, Ryuzo (成瀬隆藏), Chief of the Section of Private Documents in the Mitsui Family Association, Chief of the Dep't of Education in the same association; *b.* in 1854 in Shizuoka-prefecture; *2nd s.* of Junjiro Kawamura, a *samurai;* was adopted by Tetsugorō Naruse; *m.* Sato, *e. d.* of Kisuke Sato, a *samurai* of Tokyo. *Educ.:* studied at the *Keiogijuku* and graduated from the Tokyo *Shōhōkōshusho* (defunct commercial school). Became Principal Prof. of the Tokyo Higher Commercial School; sent abroad for educational purposes in 1889; accepted an appointment from the late Count Mori and became Director of the Ōsaka-city Commercial

School; General-Manager of the Shang-hai Cotton Yarn in 1895; afterwards entered the Mitsui family association. *Address:* Nakano-chō, Ushigome-ku, Tokyo. *Tel.:* 771 Bancho.

Narutaki, Yukiyasu(鳴瀧幸恭), President of the Hyōgō-Ken Agricultural and Industrial Bank, Ltd. *Address:* Okuhirano-mura, Kōbe. *Tel:* 1343.

Nashiha, Tokioki (梨羽時起), Baron, Vice-Admiral (on the reserve), Pres. of the Fuji Life Insurance Co., Ltd.; *b* in 1850 in Yamaguchi-prefecture; *2nd s.* of Tōma Arichi, a *samurai; m.* Tetsu, *e. d.* Jūjirō Fushimiya, of Kyoto. Sub-Lieutenant in 1880; took part in the Sino-Japanese War as 2nd Commander of the *Chiyoda;* in the Boxer trouble as Commander of the *Hatsuse;* in the late war as Commander of the 1st Squadron; was created Baron and decorated with 2nd Order of the *R. S.* and 3rd Class of the *G. K.* as a war reward. *Address:* Shirogane-Saru-Machi, Shiba, Tokyo. *Tel.:* 1721 Shiba.

Natsume, Kinnosuke (夏目金之助), *Bungakuhakushi*, novelist, editor of the *Tokyo Asahi; b.* in 1867 in Tokyo; *y. s.* of Naonori Natsume; *m.* Kiyō, *e. d.* of Shigekazu Nakane of Hiroshima-ken. *Educ.:* graduated English Literature at the Imperial University of Tokyo in 1893; was sent to England for study. Instructor of the Ehime Prefectural Middle School; Prof. of the 5th High School; Lecturer of the Tokyo Imperial University. *Publications:* "*Wagahai wa Neko de aru*" (I am a cat), etc. *Address:* Waseda-Minami-Machi, Ushigome-ku, Tokyo.

Nawa, Matahachiro (名和又八郎), Rear-Admiral, Commander of the 3rd Squadron; *b.* in 1863 in Fukui-prefecture; *e. s.* of Shōfu Takehisa, a *samurai; m.* Koto, *y. sister* of Tomokazu Takikawa, a *samurai* of Shizuoka-prefecture. *Educ.:* graduated from the Naval College. Commander in 1898; Captain in 1904; Rear-Admiral in 1908. Took part in the China-Japan War as Section Commander of the *Matsushima,* in the Boxer trouble as 2nd Commander of the *Hatsuse,* and in the Russo-Japanese War as Commander of the *Izumo. Decorations:* 3rd Order of the *R. S.* and 4th Class of *G. K. Address:* Kure.

Nawa, Naganori (名和長憲), Baron, Colonel of Cavalry, Commander of the Cavalry Regiment of the Body Guards, Military Aide-de-Camp to H. I. H. the Crown Prince; *b.* in 1864 at Yanagawa in the pro-

vince of Chikugo; *2nd s.* Sadaharu Tomokiyo, a *samurai* of Yanagawa clan; was adopted into the family of Baron Nawa; *m.* Onko, *e. d.* of Seichi Ōkubo, a *samurai* of Kyōto *Educ.:* graduated from the Military Academy in 1888, and the Cavalry Academy. Was appointed Sub-Lieutenant in 1888; Lieutenant in 1891; Captain in 1894; Major in 1900; Lieutenant-Colonel in 1904; Colonel in 1909. *Aide-de-Camp* to H. I. H. the Crown Prince; Prof. of the Military Academy and the Cavalry Academy; then present post. Took part in the Sino-Japanese War as head of a cavalry company and in the late war as Commander of the 1st Regiment of Cavalry. Was decorated with 3rd Order of the Rising Sun and 4th Class of the Golden Kite as a war reward *Recreation:* Riding. *Address:* Shibuya-Machi, Tokyo. *Tel.:* 988 Shiba.

Negishi, Iwao (根岸巖), President of the 139th Bank, Ltd., Auditor of the Takada Reeling Co., Ltd; *b.* in the province of Echigo; *3rd s.* of Kazuzō Yamanouchi, a *samurai;* was adopted by Yasoemon Negishi. *Address:* Takata, Niigata-Ken.

Negoro, Sukeharu (根來祐春), Surgeon-Commander, Chief Surgeon of the *Aso*; *b.* in 1867. Surgeon-Commander in 1906. *Decorations:* 4th Order of the *R. S.* and 4th Class of the *G. K. Address:* Kaigunshō.

Nemoto, Sho (根本正), B. Ph., Mem. of the House of Representatives, farmer; *b.* in 1851 in the province of Hitachi; *s.* of Tokutaka Nemoto; *m.* Tokuko, *d.* of Chūjirō Ogawa. *Educ.:* studied in *U. S A.*, 1879-1889. Has travelled round the world; Mem. of the *Seiyūkai* (Constitutional Party). *Publications:* "*Hibi no Chikara*" "*Bunmei Shimpo Tankenki.*" etc. *Recreations:* painting and calligraphy, curios, and cultivation. *Address:* Shikoku-machi, Shiba-ku, Tokyo. *Tel.:* 710 Shiba.

Neo, Soshiro (根尾宗四郎), farmer, high-tax-payer, Director of the Chūetsu Bank Ltd; *b.* in 1874 in Ishikawa-prefecture; *e. s.* of Jūbei Iwai; *m.* Matsu, *y. sister* of Mitsu Nakayama of Toyama-Ken. Succeeded his *adopt. f.* Sōshirō Neo in 1892. *Address:* Shōka-mura, Higashi-Tonami-gun, Toyama-ken.

Nezu, Hajime (根津一), Major of Artillery (on the reserve), Manager of the *Tōa Dōbun Kai* (the Eastern Asiatic Same Script Association); *b.* in 1860 in the province of Kai; *2nd s.* of Katsushichi Ne-

zu; *m.* Ei, *y. sister*, of Taichirō Fujii of Shiga-prefecture. Founded the China-Japan Trade Investigation Association with the late Sei Araō. *Address:* Ta-Machi, Akasaka, Tokyo.

Nezu, Kaichiro (根津嘉一郎), Mem. of the House of Representatives, Chairman of Board of Directors of the Tōbu R'ly Co, Ltd., the Kabuto Beer Co, Ltd, and the Dai Nippon Flour Co., Ltd., Director of the Tokyo Electric Light Co., Ltd, the Nissin Flour Co., Ltd., the Imperial Fertilizer Co., Ltd., the Buzen Coal Mining Co., Ltd., the Nippon Chemical Industrial Co, Ltd., the Tokyo Sack Weaving Co., Ltd., the Yamanashi Newspaper Co., Ltd., and the Bōsō Chalk Co., Ltd., Auditor of the Nippon Fire Brick Co., Ltd., a Member of the Standing Committee of the Tokyo Chamber of Commerce; *b.* in 1860 in the province of Kai; *2nd s.* of Tōemon Nezu; m. Kura, *y. sister* of Tomoatsu Murakami, of Tokyo. Was imprisened for a political offence in 1880; organized *Kyoaisha* (a political party); has assisted in the organization of many companies; founded the *Nogyo Zasshi* (Agricultural Magazine) and the Yamanashi English School. *Nom de Plume* "*Teki-sei*" (voice of flute). *Address:* Aoyama-Minami-machi, Akasaka-ku, Tokyo. *Tel.:* 2560 Shiba.

Nezu, Keikichi (根津啓吉), high-tax-payer; *b.* in 1874 in the province of Kai; *4th s.* of Shion Naito; *m.* Taka, *e. d.* of Kazuhide Nezu, his *adopt. f.* A large landowner. *Address:* Hirato-Mura, Higashi-Yamanashi-gun, Yamanashi-ken.

Nidahara, Shigeyuki(仁田原重行), Lieut.-General, Commander of the 2nd Army Division; *b.* in 1861 in Fukuoka Prefecture; *3rd s.* of Shūzō Nidahara; *m.* Tora, *e. d.* of Tōkei Uemura, of Tokyo. *Educ.:* graduated from the Military Staff College in 1888. Sub-Lieutenant in 1883; Major-General in 1905. Staff to the 2nd Army Division; Prof. at the Military Staff College; attached to the General Staff Office; on the Staff to the Etape Dep't of the 5th Army Division; Commander of the 7th Army Brigade; in the China-Japan War, took part on the Staff of the 2nd Army Division; in the late war was attached to the Head-Quarters of the 5th Army Division; was decorated with the 2nd Order of the Rising Sun and 3rd Class of the Golden Kite; was Com. of the Ind. Garrison and then present post in Feb. 1912. *Address:* Sendai.

Nihei, Masazo (二瓶正藏), Procurator of the Hakodate Appeal Court; *b.* in 1863 at Wakamatsu in the province of Iwashiro; *s.* of Kishirō Nihei; *m.* Kane, *e. sister* of Seiichi Nakanishi, of Tokyo. *Educ.:* graduated Law at the Tokyo Imperial University in 1891. Probationary Judge in 1893; Procurator in 1896; Procurator of the Shizuoka District Court in 1898; then of the Kōbe District Court; was transferred to the Tokyo District Court; Procurator of the Nagasaki Appeal Court; present post in 1908. *Recreations: Sumō* (wrestling) and archer. *Address:* Hakodate Appeal Court.

Niho, Kyuko (仁保久昂), Judge and Director of the Kagoshima District Court; *b.* in 1854 in Yamaguchi-prefecture; *e. s.* of Gensuke Niho, a *samurai*; *m.* Hide, *e. d.* of Tei Ohashi of the same prefecture. Became official of Hamada-prefecture in 1872; was appointed Judge in 1886; Director of the district courts of Kumamoto, Naha, and Saga; then present post. *Address:* Kagoshima District Court.

Niho, Kamematsu (仁保龜松), *Hogakuhakushi* (Jurisprudence), Prof. of the Kyoto Imperial Univ.; *b.* in 1868 in Mie-prefecture; *3rd s.* of Kinai Niho; *m.* Fumi, *2nd d.* of Saburobei Nakai. *Educ.:* graduated Law at the Tokyo Imp. Univ. in 1893; further studied in Germany, 1897-1900. On returning was appointed present post. *Address:* Shikadani-machi, Kamikyoku, Kyoto.

Niida, Masutaro (仁井田益太郎), *Hogakuhakushi* (Civil Procedure), Prof. of the Tokyo Imperial University; *b.* in 1868 in Fukushima-prefecture; *e. s.* of Onjū Niida, a *samurai*; *m.* Ai, *2nd d.* of Masayoshi Okuyama, member of the House of Peers. *Educ.:* graduated Law at the Tokyo Imperial Univ. in 1893; sent to Germany for study, 1897-1900. Probationary Procurator after graduation; was appointed Judge in 1894; on returning from Germany, Prof. of the Kyoto Imperial University; and then present post in 1908. *Address:* Kobinatadai-Machi, Koishikawa, Tokyo.

Niigi, Shinzo (新城新藏), *Rigakuhakushi*, Prof. of the Kyoto Imperial University. *Address:* Koyto Univ.

Niijima, Yoshinao (新島善直), *Ringakuhakushi*, Prof. of the Tōhoku Imperial University. *Educ.:* graduated from the Sapporo Agricultural School; was sent abroad for study. *Address:* the Univ., Sapporo.

Niimoto, Shikanosuke (新元鹿

之助), Chief of the Construction Bureau of the R'ly Dep't of the Formosan Government; *b.* in 1870 in the province of Satsuma; *2nd s.* of Ichibei Fukuzaki; *m.* Shin, *3rd d.* of Yasuori Shigeno, of the same province. *Educ.:* graduated Civil Engineering at the Tokyo Imperial University in 1895. *Address:* Taihoku.

Niimura, Idzuru (新村出), *Bungakuhakushi*, Prof. of the Faculty of Literature in the Kyoto Imperial University. *Address:* Kyoto. Unvi.

Niiyama, Sosuke (新山莊輔), Expert of the Horse Administration Bureau and Director of the Shimōsa Imperial Pasture; *b.* in 1859 in Yamaguchi-prefecture. *Educ.:* graduated *Mulomedicin* at the Komaba Agricultural College in 1880. Became Assist,- Prof. of his *alma water* in 1880; then entered the Imperial Household Dep't. *Address:* Kamimeguro, Meguro-Mura, Tokyo.

Niiyama, Yoshitomo (新山良知), Major-General, ex-Comm. of the 17th Brigade of Infantry; *b.* in 1854 in Yamaguchi-prefecture; *e. s.* of Ikunoshin Niiyama, a *samurai*; *m.* Masa, *e. d.* of Issaku Tokunaga, a *samurai* of Chōshū clan. Was appointed Sub-Lieutenant in 1877; Lieutenant in 1883; Captain in 1887; Major in 1894; Lieut.-Colonel in 1900; Colonel in 1903; Major-General in 1907. In the Chino-Japanese War took part as Adjutant to the 1st Army Division; in the late war distinguished himself as Commander of the 12th Regiment of Infantry; Dir. of the Rewards Office in the War Office after the war; was decorated with the 3rd Order of the Rising Sun and 3rd Class of the Golden Kite as a war reward. *Address:* Toyohashi, Aichi-ken.

Niizeki, Zempachi (新關善八), Mayor of Yamagata. *Address:* Hatago-machi, Yamagata.

Niizuma, Gōsuke (新妻豪佐), Colonel of Artillery, Commander of the 23rd Regiment of the Field-artillery; *b.* 1868 in Miyagi-ken. Sub-Lieut., July 1889; Lieut., Nov. 1892; Captain, January 1896; Major, January 1902; Lieut.-Colonel, Nov. 1907; Colonel, Nov. 1911. *Decorations*: 5th Order of S. T., 4th Order of R. S., 4th Class of Golden Kite. *Address*: Okayama, Okayama-ken.

Niizuma, Komagoro (新妻駒五郎), Chief of Police in Miyagi-prefecture; *b.* in 1855 in Fukushima-prefecture; *e. s.* of Ichiro Niizuma, a *samurai*; *m.* Toku, *e. s.* of Rinkichi Miura of Shimane-ken. Began his

career as Policeman in 1874; Chief of Police in the prefectures of Okayama, Hiroshima, Niigata, and Chiba; present post in 1906. *Address:* Naka-Sugiyama-dōri, Sendai.

Nijo, Masamaro (二條正麿), Baron, Mem. of the House of Peers; *b.* 1872; *4th s.* of Nariyoshi Nijō; *m.* Tsuruko, *d.* of Tadamichi Sakai, Count. *Address:* Totsukamura, Toyotama-gun, Tokyo. *Tel.:* 2460 Banchō.

Nijo, Motohiro (二條基弘), Prince, Mem. of the House of Peers, Court Councillor; *b.* on the 25th of the 10th month in the 6th year of Ansei (1859) at Kyoto; *y. b.* of Michitaka Kujō, Prince; *m.* Aiko, *aunt* of Toshitame Maeda, Marquis. *Educ.:* studied at Cambridge University, England. *Address:* Wakamatsu-chō, Ushigome-ku, Tokyo. *Tel.:* 67 Banchō.

Niki, Kenzo (二木謙三), *Igakuhakase*, director of the Komagome Hospital. *Educ.:* graduated from the College of Medicine of the Tokyo Imperial University. *Address:* No. 60 Ogawa-cho, Kanda-ku, Tokyo.

Ninomiya, Kojun (二宮孝順), farmer, high-tax-payer; *b.* in 1857 in Niigata-ken; *e. s.* of Kōjun Ninomiya, a *samurai*; *m.* Mita, *e. d.* of Shinsaku Homma, of the same prefecture. A large landowner. *Address:* Hasuno-mura, Kita-Kambara-gun, Niigata-ken.

Ninomiya, Tetsuzo (二宮哲三), Mayor of Fukushima. *Address:* Sugitsuma-machi, Fukushima.

Nio, Koreshige (仁尾惟茂), 2nd Order of Merit, Mem. of the House of Peers; *b.* in 1851 in the province of Tosa; *e. s.* of Munenao Nio, a *samurai* of Toshū clan; *m.* Shigeru, *2nd d.* of Katsumi Shiga, a *samurai* of the same prefecture. Became official of the Kumamoto-prefecture in 1872; was transferred to the Fukuoka-prefecture; Superintendent of the Fukuoka Revenue Inspction Bureau in 1884; entered the Central Government as Revenue Controller and Councillor of the Financial Dep't; Financial Adviser to the Korean Government, 1895-1896; was appointed Dir. of the Tobacco Monopoly Bureau in 1898; resigned the post in 1907; was nominated Mem. of the House of Peers in 1907. *Address:* Naka-machi, Ushigome, Tokyo. *Tel.:* 439 Bancho.

Nishi, Eitaro (西英太郎), President of the Saga-ken Agricultural and Industrial Bank, Ltd.; *b.* in 1864 in Saga-ken; *s.* of Hiroyoshi Nishi, a *samu-*

rai; *m.* Isu, *e. d* of Santei Setoguchi of Yamaguchi-ken. *Address:* Taku-mura, Ogi-gun, Saga-ken.

Nishi, Genshiro (西源四郎), Counsellor to the Embassy at Vienna; *b.* in 1860 at Toyoura in Yamaguchi Prefecture; *2nd s.* of Fusanari Nishi, a *samurai*; *m.* Asa-ko, *d.* of the late Prince Itō. *Educ.:* studied in China and graduated Politics and Sociology at the Brussels University. Was appointed *Attaché Deplomatique* in 1893; Councillor of the Foreign Office in Nov.; was in the suite of Viscount Ito when he went to Chefoo to exchange the ratification of the peace treaty between Japan and China in 1895; 3rd Class Secretary to the Legation at Berlin; 2nd Class Secretary to the Legation at Vienna and Brussels; 1st Class Secretary to the Legation at Vienna; recalled home in 1905; Acting Chief of the 2nd and 3rd Sections of the Political Bureau. *Home Address:* Ōi-machi, Ebara-gun, Tokyo.

Nishi, Hirokichi (西廣吉), Vice-Director of the Kōbe Prefectural Hospital. *Address:* Kusunoki-chō, Kōbe.

Nishi, Isao (西勇雄), Surgeon-Captain, Vice-Chief-Surgeon of the Sasebo Naval Hospital; *b.* in 1869. Surgeon-Commander in 1906. *Decoration:* 4th Order of the R. S. *Address:* Sasebo.

Nishi, Morinoshin (西盛之進), *Igakuhakushi*, Doctor; *b.* in Kagoshima. *Educ*: graduated from the College of Medicine of the Tokyo Imp. Univ. Served as assistant for a year at the Miura Hospital; after returning to his native country, commenced medical practice; went to Germany for the study of medicine, 1907; returned home from abroad, 1910; received the degree of *Igakuhakushi*, Dec. 1912. *Address*: Kagoshima-shi, Kagoshima-ken.

Nishi, Shinrokuro (西紳六郎), Baron, Rear-Admiral, *Aide-de-Camp*, 3rd Order of Merit; *b.* in 1860 at Yedo; *y. b.* of Count Hayashi, ex-Minister for Foreign Affairs; was adopted by the late Baron Shū Nishi; *m.* Kiyoko, *2nd d.* of Shūsetsu Oka, a *samurai* of Chōshū. *Educ.:* graduated from the Naval College. Was appointed 2nd Sub-Lieutenant in 1885; took part in the China-Japan War as Lieutenant on board the gun-boat *Musashi*; stayed in U. S. A. as Legation Naval *Attaché*; Captain in 1902; afterwards promoted Rear-Admiral. *Address:* Ōmori-machi Ebara-gun, Tokyo.

Nishigori, Kan (錦織幹),

Secretary of Shimane-prefecture. *Address:* Matsue-city.

Nishigotsuji, Fuminaka (西五辻文仲), Baron, Mem. of the House of Peers; *2nd s.* of Takanaka Gotsuji; *m.* Tame-ko, *y. sister* of Yoshimitsu Uramatsu, Viscount. When young became Abbot of the Kōfukuji at Nara; entered the Imperial Household Dep't in 1873; was elected Mem. of the House of Peers in 1890. *Address:* Yoban-chō, Kōjimachi, Tokyo. *Tel.:* 1574 Banchō.

Nishihara, Shigetaro (西原茂太郎), Lieut.-Col. of Eng. Commander of the 14th Battalion of Engineers; *b.* in 1870 in Fukuoka-prefecture. Sub-Lieutenant in 1894; Major in 1904. *Decorations:* 4th Order of the R. S. and 4th Class of the G. K. *Address:* Mito.

Nishijima, Sukeyoshi (西島助義), Baron, Lieutenant General (2nd reserve); *b.* in 1847 in Yamaguchi-prefecture; *e. s.* of Jiemon Nishijima, a *samurai*; *m.* Sato, *adopt. d.* of Jūkichi Yasuno of Nagasaki. Was appointed Sub-Lieutenant in 1873; Major General in 1898; Lieutenant Genaral in 1904. Commander of the 11th and 44th Regiments of Infantry; Director of the *Kyōdōdan* (Military Non-Commissioned Officers' School); Commander of the 27th and 7th Infantry Brigades; and then Commander of the 2nd Army Division. Took part in the China-Japan War as a regimental commander of the 5th Army Division; in the late war as Commander of the 2nd Army Division under General Oku; Commander of the Japanese troops in Korea; created Baron and decorated with the 1st Order of the Rising Sun and 2nd Class of the Golden Kite as a war reward. *Address:* Kami-Nagasaki-mura, Nagasaki.

Nishikata, Asazo (西片朝三), Doctor of Medicine; *b.* 1877 in the province of Echigo; *s.* of Yotaro Nishikata; *m.* Tama Shibuya, Dec. 25th 1906. *Educ.*: studied at a medical college of San Francisco, and at the branch school of the Medical College of the California University, U. S. A.; received the M. D. degrees from the above institutions in 1905 and 1908. *Address*: No. 21 Suda-cho, Kanda, Tokyo. *Club*: Beiyukyokai.

Nishikawa, Buzaemon (西川武左衛門), high-tax-payer; *b.* in 1837 in Saitama-prefecture; *3rd s.* of Takuemon Hatchi; was adopted by Tadaoshi Nishikawa. Succeeded his adopted father in 1883. A large landowner. *Address:* Shigi-

machi, Kita-adachi-gun, Saitama-ken.

Nishikawa, Jingoro (西川甚五郎), M. of House of Peers, President of the Yaata Silk Twisting Co., Ltd., and the Yaata Bank, Ltd., Director of the Ōmi Sail Co., Ltd., the Shiga prefectural Agricultuarl and Industrial Bank; *b.* in 1870 in Shiga-prefecture; *e. s.* of Shigetake Nishikawa; *m.* Tame, of the same prefecture. *Address:* Yaata-chō, Gamō-gun, Shiga-ken; Tōri Itchōme, Nihombashi, Tokyo. *Tel.:* 948 *l. d.* Honkyoku.

Nishikawa, Magobei (西川孫兵衛), iron-monger; *b.* in 1871 at Ōsaka; *e. s.* of Magoichirō Nishikawa; *m.* Nao, *2nd d.* of Rihei Yamada of the same prefecture. Succeeded his father in 1883. A well known iron-monger in the city. *Address:* Tenjimbashi-suji, Kitaku, Ōsaka. *Tel.:* 1812 Higashi.

Nishikawa, Masujiro (西川增次郎), Pres. of the Matsuzaka Bank, Ltd.; *b.* in 1869 in the province of Ise; *2nd s.* of Heiemon Nishikawa; *m.* Koma, *2nd d.* of Tsuneji Takahashi of the same province. *Address:* Matsuzaka-machi, Mieken.

Nishikawa, Rin-ichiro (西川林一郎), high-tax-payer; *b.* in 1846 in the province of Yamato; *2nd s.* of Kyubei Asai; was adopted into the Nishikawa family; *m.* Sei. A large landowner. *Address:* Iwakimura, Kita-katsuragi-gun, Nara-ken.

Nishikawa, Tetsujiro (西川鐵次郎), Judge and President of the Nagasaki Court of Appeal; *b.* in 1853 at Aizu; *y. b.* of Hikotarō Nishikawa, a *samurai*; *m.* Fumi, *y.* sister of Yoshinosuke Hasegawa, *Kōgakuhakushi*. *Educ.:* graduated Law at the Imperial University of Tokyo in 1878. Became Chancellor of the Legation at London; Secretary of the Dep't of Education; then Judge in 1886; Director of the Mito District Court; Sectional Chief of the Nagasaki Court of Appeal; Judge of the Court of Cassation; President of the Hakodate Court of Appeal; present post in 1906. *Address:* Yaoya-machi, Nagasaki.

Nishikawa, Torajiro (西川虎次郎), Colonel of Infantry, Chief of Staff to the 3rd Army Division; *b.* in 1867 in Fukuoka-prefecture; *y. b.* of Katsutarō Nishikawa, a *samurai*; *m.* Shige, *y. s.* of Yōjiro Nakamura, a *samurai* of the same prefecture. *Educ.:* graduated from the Military Academy. Sub-Lieutenant in 1889; Lieutenant in 1893; Captain in 1895; Major in 1901; Lieut.-Colonel in 1904; Colonel in

Secretary of the prefectures of Yamanashi, Shizuoka, and Ibaraki; Police - Superintendent; Secretary of the prefectures of Shiga and Ehime; then present post. *Recreation*: Fencing. *Address*: Fukushima-ctiy.

Nishikawa, Torei (西川 桃嶺), Artist, Japanese painter (Nanboku union school); *b.* the 3rd *y.* of Keiō (1867) in Kyoto; *s.* of Seishichi Nishikawa; *m.* Haruko, 1900. *Educ.*: privately. *Recreation*: literary arts. *Address*: No. 5, Jūnkei-cho, 1 chome, Minami-ku, Ōsaka. *Club*: the Ōsaka Art Society.

Nishikikoji, Ariakira (錦小路 在明), Viscount, Manager of the Crown Prince's Household Office; *b.* in 1869 at Kyoto; *y. b.* of Arimasa Karahashi, Viscount. *Address*: Harajuku, Sendagaya, Tokyo. *Tel.*: 25-28 Shiba.

Nishikubo, Hiromichi (西久保弘道), Governor of Fukushima-prefecture; *b.* in 1863 at Saga in the province of Hizen; *e. s.* of Kirin Nishikubo, a *samurai*; *m.* Misa. *Educ.*: graduated Law at the *Shihōshō Hō Gakko* (Gorvernment law school) in 1895; passed the Higher Civil Service Examination in 1897. Chief of Police in Ishikawa-prefecture; 1907. Prof. at the Military Staff College; sent to England in 1902; in the late war took part on the Staff to the Etape Head-Quarters and then to the Yalu Army; was decorated with 3rd Order of the Rising Sun and 3rd Class of the Golden Kite for his services.

Nishimune, Motojiro (西宗元次郎), high-tax-payer, Chairman of Board of Directors of the Toyoda Bank, Ltd., Director of the Hiroshima-ken Agricaltural and Industrial Bank, Ltd., President of the Bingo Dockyard Co., Ltd.; *b.* in 1854 in Hiroshima-ken; *2nd s.* of Yasubei Uematsu; *m.* Shige, *3rd d.* Uhei Sanada of Hiroshima-ken. Succeeded his *adopt. f.* Zenshirō Nishimune in 1891. *Address*: Tadami-machi Hiroshima-ken.

Nishimura, Chukichi (西村忠吉), President of the Hokuyo Steamship Co., Ltd.; *b.* in 1871 in Ishikawa-prefecture; *e. s.* of Chūzaemon Nishimura; *m.* Hatsu, *e. d.* of Chōzaburo Nishimura, of the same prefecture. *Address*: Ichinomiya-mura, Ishikawa-ken.

Nishimura, Kisaburo (西村喜三郎), Representative Partner of Kanamaru & Co., silk-trader; *b.* 1876 at Yokohama; *e. s.* of the deceased Kisaburō Nishimura; *m.* Kiyo, *adopt d.* of Baron Susumu Satō. *Educ.*: graduated from the Govern-

ment Foreign Language School. Succeeded his father in 1910. *Address*: Minami-nakadōri, Yokohama. *Tel.*: 135.

Nishimura, Koichi (西村小市), dealer in canned goods, President of the Mansei Bank, Ltd., Director of the Yamada Transport Co., Ltd., Auditor of the Imperial Cold Storage Co., Ltd., Mem. of the Tokyo Chamber of Commerce; *b.* in 1849 in Tokyo; *e. s.* of Koheiji Nishimura. *Address*: Suda-chō, Kanda-ku, Tokyo. *Tel.*: 1604 Honkyoku.

Nishimura, Konosuke (西村貢之助), Colonel of Infantry, Chief of the Sendai Branch of the Special Military Dep't of Constructions; *b.* in 1856 in the province of Shinano. Sub-Lieutenant in 1883; Colonel in 1905. *Decorations*; 3rd Order of the R. S. and 4th Class of the G. K. *Address*: Sendai.

Nishimura, Masuzo (西村益三), Mayor of Onomichi. *Address*: Kubomachi, Onomichi.

Nishimura, Mikijiro (西村美龜次郎), Chief of the Ophthalmological Dep't of the Kobe Prefectural Hospital. *Address*: Kusunoki-chō, Kobe.

Nishimura, Mitsuya (西村光彌), Head-Master of the Yamanashi Normal School; *b.* the 12th *m* of the 2nd *y.* of Keio (1866) in Kitanokamimura, Nagagun, prefecture of Wakayama; *s.* of Yataro Nishimura. *Educ.*: graduated from the Wakayama Normal School in 1887; the Literature Course of the Tokyo Higher Normal School in 1891. Became a teacher of the Kanagawaken Normal School in 1891; the Gifuken Normal School in 1893; the Okinawa Normal School in 1899; the Okinawa Higher Girls' School in 1899; Head-Master of the Okinawa Normal School; the Okinawa Higher Girls' School in 1904; present post since 1910. *Address*: the Yamanashi Normal School.

Nishimura, Ryokichi (西村亮吉), Lord-in-Waiting in the *Kinkei* Hall, Mem. of the House of Peers; *b.* in 1839 in the province of Tosa; *e. s.* of Yunoshin Nishimura, a *samurai*; *m.* Ai, *2nd d.* of Jin-emon Sasaki of Kyoto. Governor of the prefectures of Osaka, Tottori, etc. *Address*: Shirokane-cho, Shiba-ku, Tokyo.

Nishimura, Seiichi (西村精一), Baron, Lieutenant-General (retired); *b.* in 1855 in Yamaguchi prefecture; *e. s.* of Masayuki Nishimura; *m.* Chitori, *e. d.* of Tokuzo Fukunaga, a *samurai* of the same prefecture. *Educ.*: graduated from the *Heigakuryo*. Sub-Lieutenant of Artillery in 1877; Lieutenant in 1880; Captain in 1883;

Major in 1887; Lieutenant-Colonel in 1895; Major-General in 1900; Lieutenant-General in 1906. Prof. of the Military Academy; Commander of the 1st Battalion of Field Artillery; then of the 10th Regiment of Field Artillery; Director of the Military Arsenal of Tokyo; was created Baron in recognition of his services in the late war. *Decorations:* 2nd Order of the *R. S.* and 2nd Class of the *G. K. Address:* Suidobata-cho, Koishikawa, Tokyo. *Tel.:* 58 Banchō.

Nishimura, Shigenosuke (西村繁之助), President of the Kitayama Bank, Ltd.; *b.* in 1859 in Mie-ken; *e. s.* of Sakujirō Nishimura; *m.* Fusayo, of Wakayama-ken. *Address:* Kimoto-machi, Mie-Ken.

Nishimura, Sukezo (西村輔三), Dentist, Mem. of the Government Medical Examination Committee; *b.* in 1854 in Hyōgo-ken; *m.* Gin, *adopt. d.* of Yohachi Tsutsui of Tokyo. *Address:* Imabashi, Higashiku, Ōsaka. *Tel.:* 89 Higashi.

Nishimura, Tanjiro (西村丹治郎), Mem. of the House of Representatives; *b.* in 1866 in Okayama-ken; *y. b.* of Tomotarō Itano; was adopted by Tsurutarō Nishimura. *Educ.:* graduated Politics at the Waseda University; further studied in *U. S. A.* On returning from abroad became an editor. *Address:* Takahashi-machi, Okayama-ken.

Nishimura, Tokihiko (西村時彦), Chief editor of the *Osaka Asahi* (daily paper); *b.* the 7th *m.* of the 1st *y.* of Keiō (1865) in Kagoshima-prefecture; *e. s.* of the late Shironosuke Nishimura, a Satsuma *samurai; m.* Sachi, *e. d.* of Keirin Mihara of the same prefecture. *Educ.:* studied Chinese classics under his uncle Anyeki Shigeno, a famous scholar. Has long experience as a journalist and is well known by his pen-name "Tenshū." *Address:* No, 213, Matsugaecho, Kitaku, Osaka.

Nishino, Kaemon (西野嘉右衛門), Indigo-dealer, high-tax-payer; *b.* in 1878 in the province of Awa; *2nd s.* of Yasutaro Nishino, a wealthy man; *m.* Masae, *2nd d.* of Kenshiro Nishino of the same province. Has a branch at Tokyo. A highest-tax-payer in the prefecture. *Address:* Komatsubara-machi, Katsuura-gun, Tokushima-ken; Minami-hatchōbori, Kyobashiku, Tokyo; *Tel.:* 4042 *l. d.* Shimbashi.

Nishio, Keijiro (西尾銈次郎), Engineer of the Bureau of Mines; *b.* in 1871 at Shizuoka; *s.* of Kichiemon Nishiō; *m.* Yetsu, *e.d.* of H. Adachi. *Educ.:* graduated Mining and Metallurgy at the Tokyo Imperial

University in 1898. Was appointed Engineer of the Fukuoka Mine Inspection Office in 1898; Chief Engineer of the Sapporo M. I. O. in 1899; then of the Tokyo M. I. O. in 1902; was transferred to the Osaka M. I. O. in 1906; and then present post in 1909. *Address*: Kobikichō, Kyōbashi, Tokyo. *Clubs*: Member of the American Institute of Mining Engineers, the Mining Society of Japan, and the Tokyo Geographical Society.

Nishio, Tadao (西尾糾夫), Major of Engineers, Commander of the 4th Battalion of Engineers; *b.* in 1869 in the province of Shinano. Sub-Lieutenant in 1894; Major in 1905. *Decorations*: 4th Order of the *R. S.* and 4th Class of the *G. K. Address*: Ōsaka.

Nishio, Takejiro (西尾竹次郎), President of the Gōshō Bank, Ltd. *Address*: Goshō-machi, Minami-Katsuragi-gun, Naraken.

Nishioka, Tokusuke (西岡德助) farmer, high-tax-payer, Auditor of the Imari Bank, Ltd.; *b.* in 1852 in Saga-ken; *2nd s* of Kōbei Nishioka. *Address*: Nishi-mura, Nishi-Matsuura-gun, Saga-ken.

Nishisanjo, Saneyoshi (西三條實義), Count, Master of Ceremonies; *b.* in 1866 at Kyoto; *e. b.* of Viscount Kazahaya; *m.* Hamako, *adopt. d.* of the late Count Nishisanjō. *Address*: Nishikubo-Shiroyama-chō, Shiba-ku, Tokyo. *Tel.*: 661 Shiba.

Nishitakatsuji, Nobuwaka (西高辻信稚), Baron, Shintō Priest of the Dazaifu-Shrine; *b.* in 1877; *3rd. s.* of Shingen Takatsuji; *m.* Haruko, *y.* sister of Count Tachibana. *Address*: Dazaifu-machi, Fukuoka-Ken.

Nishiwaki, Kanzo (西脇寬藏), President of the Ojiya Bank, Ltd. *Address*: Ojiya-machi, Kita-Uonuma-gun, Niigata-Ken.

Nishiyama, Sanechika (西山實親), Captain, Chief of the Naval Staff of the Formosan Government; *b.* in 1862. *Educ.*: graduated from the Naval College in 1878. 2nd Commander in 1897; Commander in 1898; Captain 1905. *Decorations*: 3rd Order of the *R. S.* and 4th Class of the *G. K. Address*: Taihoku, Formosa.

Nishiyama, Yasukichi (西山保吉), Captain, Mem. of the Equipment Committee of the Yokosuka Naval Arsenal; *b.* in 1864. *Educ.*: graduated from the Naval College in 1880. 2nd Commander in 1897; Commander in 1898; Captain in 1905. *Decorations*: 3rd Order of the *R. S.* and 4th Class of the *G. K. Address*: Yokosuka.

Nishizawa Heihachi (西澤平

八), President of the Kyukeisha Bank, Ltd., Director of the Shinano Electric Co., Ltd.; *b.* in 1863 in Nagano-prefecture; *e. s.* of Heihachi Nishizawa; *m.* Hisa, *2nd d.* of San-emon Shichizawa of the same prefecture. *Address*: Nakano-machi, Shimo-Takai-gun, Nagano-ken.

Nishizawa, Kichiro (西澤吉郎) President of the Sanuki Bank, Ltd., and Representative Partner of the Sanuki Soy Brewering Co.; *b.* in 1871 in Chiba-prefecture; *e. s.* of Yūsuke Nishizawa, a *Samurai*; *m.* Nui, *y.* sister of Banzō Suzuki of the same prefecture. *Address*: Sanuki-machi, Kimitsu-gun, Chiba-ken.

Nishizawa, Kimio (西澤公雄), Chief Expert to the Tayeh Iron Mining Works of the Agricultural and Commercial Dep't, F. R. S. A., F. R. Y. S., F. R. B, A; *b.* in 1868 in the province of Aki; *s.* of Kiyohei Nishizawa, a *samurai* of Fukuyama clan; *m.* Yoshi, *5th d.* of Shinjūrō Sugiyama. *Educ.*: graduated from the Private Tokyo Physics School and the Science College of Tokyo Imperial University. Began his career as Prof. of the Military Academy; Expert to business companies; then entered the Government service as expert to the Imperial Iron Foundry. Was business adviser to the Chinese Government. Travelled over China and is well informed on things Chinese. *Publications*: several works on chemistry. *Recreations*: shooting and horticulture. *Address*: Komazawa, Ebara-gun, Tokyo; Tayeh, China.

Nishizawo, Sadakichi (西澤定吉), ex-Mem. of the House of Representatives; *b.* in 1871 in Yamagata-ken; *2nd s.* of Seisuke Suzuki; *m.* Sei, *e. d.* of Chūemon Nishizawa, his *adopt. f. Educ.*: graduated from the Miyagi Agricultural School and the Senshū School. *Address*: Nanuka-Chō, Yamagata-city.

Nishizawa, Zenshichi (西澤善七), cloth-dealer, Director of the Shunzu Electric R'ly Co., Ltd., and the Mishima Dyeing Co., Ltd., Auditor of the Tokyo Bank, Ltd., the Steel Works, Ltd., the Nissin Dyeing Cloth Co., Ltd., and the Tōakōshi, Ltd., Mem. of the Tokyo Chamber of Commerce; *b.* in 1858 in Tokyo; *e. s.* of Yasokichi Kobayashi; was adopted into the family of Nishizawa; *m.* Fushi, *2nd d.* of Zenshichi Nishizawa. *Educ.*: graduated from the *Kyododan* (Military Non-Commissioned officers' School). *Address*: Shin-Zaimoku-chō, Nihombashi-ku, Tokyo. *Tel.*: 2804 Na-

niwa.

Nita, Naoshi (仁田直), *Jyūigakuhakushi* (Dr. of Veterinary science), Assist-Prof. of the Faculty of Agriculture in the Tokyo Imperial University. *Address*: Takehaya-chō, Koishikawa-ku, Tokyo.

Nitobe Inazo (新渡戸稲造), *Nogakuhakushi* (Agricultural Economics), *Hogakuhakushi* (Colonization), Ph. D., B. A. (Johns Hopkins), Director of the First National College, Prof. in the Law Faculty of the Imperial University of Tokyo; *b.* in 1862 at Morioka; *s.* of Jiujiro Nitobe; was adopted by Shichiro Nitobe, a *samurai*; *m.* Mary P. Elkinton of Philadelphia. *Educ.*: graduated at the Sapporo Agricultural College in 1881; studied for about a year in the Tokyo Imperial University; went to U. S. A. and graduated from the Johns Hopkins University; further studied in Bonn, Halle, and Berlin. Assistant Prof of the Sapporo Agricultural College; on returning from Germany was appointed Prof. of the same institution; Expert to the Governor-General of Formosa; Prof. of the Kyoto Imperial University in 1903; Director of the First National College in 1907. *Publications*: "History of Intercourse between U. S. and Japan," "*Bushido*" (in English), "Thoughts and Essays," "Nōgyōhonron" (on agriculture), "Kigan-no-ashi," "Zuisoroku," "Faust," etc. *Recreations*: little children and old books. *Address*: Kobinata-daimachi Itchome 75, Koishikawa, Tokyo. *Tel.*: 1075 Bancho.

Nitta, Sadagoro (新田定五郎), Managing Director of the Imamachi Bank, Ltd. *Address*: Imamachi, Nishi-Kambara-gun, Niigata-ken.

Nitta, Tadazumi (新田忠純), Baron, Mem. of the House of Peers, former *Daimyo* of Nitta clan; *b.* in 1856 at Nitta in the province of Kōtsuke; *2nd s.* of Toshizumi Nitta; *m.* Iso, *y.* sister of Mototada Mōri, Viscount. Has travelled abroad twice. *Address*: Nakano-chō, Azabu, Tokyo. *Tel.*: 2725 Shiba.

Niwa, Go (丹羽剛), Maj.-Gen., Commander of the 6th Brigade of Infantry; *b.* in 1859 in Aichi-prefecture. Sub-Lieutenant in 1884; Colonel in 1907. *Decorations*: 3rd Order of

R. S. and 4th Class of the *G. K.*; present rank, Sept. 1911. *Address:* Kanazawa.

Niwa, Naganori (丹羽長德), Viscount, former *Daimyo* of Nihommatsu clan; *b.* in 1873; *6th s.* of Munenori Date, *Daimyo* of Sendai clan; *m.* Kumiko, *d.* of his *adopt. f.* Nagakuni Niwa. Succeeded his father in 1904. *Address*: Roppongi, Azabu, Tokyo. *Tel.*: 1898 Shiba.

Niwa, Noritada (丹羽教忠), Captain (*en desponsabilite*); *b.* in 1860. Captain in 1903. *Decorations*: 3rd Order of the *R. S. Address:* No. 16, Kōgai-chō, Azabu, Tokyo.

Niwa, Ryunosuke 丹羽龍之助), 3rd Order of Merit, Master of Ceremonies; *b.* in 1847, Saga-prefecture; *e. s.* of Zōshin Niwa, a *samurai*; *m.* Yasu, *e. d.* of Tadayasu Ishii, a *samurai* of the same prefecture. *Address*: Hirakawa-chō, Kōjimachi, Tokyo *Tel.*: 1605 Bancho.

Niwa, Sukehiko (丹羽鋤彦), Expert of the Dep't of Finance and Director of the Yokohama Branch of the Special Construction Office of the Dep't. *Address*: Aoki-cho, Yokohama.

Niwa, Ujiatsu (丹羽氏厚), Viscount; *b.* in 1862; *3rd s.* of Ujinaka Niwa; *m.* Chiyo, *e. d.* of Koretomo Matsuzaki of Kyoto. *Address*: Minamiiga-cho, Yotsuya-ku, Tokyo.

Niwada, Shigeyuki (庭田重行), Count; *b.* in 1891; *e. s.* of Shigenao Niwada, *kuge*. *Address*: Sayama-Mimamimachi, Akasaka-ku, Tokyo.

Niwayama, Koen (庭山耕園), artist, Japanese painter (Maruyama school); *b.* Jan. of the 2nd *y.* of Meiji (1869) at Watamachi, Himeji-city, Hyogo-prefecture; *s.* of Tsunesaburo Niwayama; *m.* Chiyoko, *d.* of Heishichi Kinoshita, August 1896. *Educ.*: Privately. Exhibited his masterpieces in various exhibitions and very often was awarded prizes; had honour of drawing before their Majesties and some other Imp. princes; the room decoration of late Shozō Kawasaki's villa, at which H. M. Empress Dowager stopped, was drawn by him; once was prof. at the Naniwa art school, 1884 —. *Recreation*; travelling. *Address*: No. 37 Kitahama 4 chome, Higashi-ku, Osaka. *Clubs*. Osaka Art Society, Taisho Art Society.

Noboru, Shomu (昇曙夢), Lecturer at the Nicholai Theological Academy and of the Central Preparatory School of the Army; *b.* 1878 in Kagoshima-ken; *s.* of Naokoshi Noboru; *m.* Fujiko, sister of Shintaro Tōhei. *Educ.*: studied at Nicholai Theological Academy (Rus-

sian language, philosophy of religion, literature) and at the German Language School. Lectured Modern Russian Literature at the Waseda Univ., 1910–1911. *Publications*: "Count Tolstoi", "Goliky", "Hakuyashu", "study of the Russian literature" and many other works on Russian languages and literature. *Recreations*: music; dancing; travelling; theatre. *Address*: No. 308, Sadoharacho, Ushigome, Tokyo.

Noda, Giichiro (野田儀一郎), manager of the Saiga Electric & Co.; *b.* Jan. of the 8th *y.* of Meiji (1875) in Sakai, Settsu province; 1st *s.* of Gensaburo Noda; *m.* Tei, 2nd *d.* of Sōshin Maki, 1911. *Educ.*: studied at the 3rd High School. Was engaged in an oil enterprise in the province of Echigo for three years; entered the present firm, 1904; held posts of auditor and director of very many electric cos., in various countrys of Japan; is now auditor of the Electric Trust Co. *Recreation*: reading. *Address*: Terachi-machi, Sakai-city; Mikage-machi, Muko-gun, Hyogo-ken. *Club*: Sumiyoshi club.

Noda, Isamu (野田勇), Chief of the Fukuoka Mine Inspection Office; *b.* in 1864 in Fukuoka Prefecture; *e. s.* of Matatarō Noda, a *samurai*; *m.* Moe, *e. d* of Shinkurō Nakagawa, a *samurai* of Kishu. *Educ.*: graduated from the Tokyo Imperial University in 1892. Entered the Dep't of Education; was appointed Inspector of Mines in 1896; Secretary to the Dep't of Agriculture and Commerce; Inspector of Forests; Chief of the Tokyo Mine Inspection Office in 1900; then present post. *Address*: Fukuoka-city.

Noda, Kyuho (野田九浦), artist, Japanese painter, member of the Osaka Mainichi Shinbun-sha (a daily newspaper); *b.* December 1879 at Kami-negishi, Shitaya, Tokyo. *Educ.*: studied paintings under Kogyo Terasaki. He received second prize in the first fine art exhibition of Educ. Dept., Oct. 1908. *Address*: Tsurunochaya, Nishi-gongen-cho, Kita-ku, Osaka.

Noda, Matao (野田又男), *non de plume* Jonn, artist (Japanese painting); *b.* 1877 at Kumamoto. Studied painting under Chōu Koyama, Seiho Takeuchi and Hobun Kikuchi; graduated from the Kyoto Arts School in 1900; received copper medal in Shinko Arts Exhibition, 1898; took part in the late war and decorated with 6th Or-

der of Merit and 5th class of Golden Kite. *Address*: Terahara-cho, Kumamoto.

Noda, Minejiro (野田峰次郎), farmer; *b.* in 1861 in Ehime-ken; *m.* Sada, *e. d.* of his *adopt. f.* A large landowner. *Address*: Nakagawa-mura, Ehime-ken.

Noda, Otosaburo (野田音三郎), Manager of the Yamato Colony in the U. S. A.; *b.* in the province of Hizen. Went to U. A. S. in 1889. *Address*: San Francisco, U. S. A.

Noda, Rokuji (野田六次), Expert to the Nagano-prefecture; *b.* in 1866 in Fukuoka-prefecture; *2nd s.* of Yosaburo Noda, a *samurai*; *m.* Kuma, *2nd d.* of Kanji Ōishi, a *samurai* of Kōchi. *Educ.*: graduated Engineering in the Tokyo Imperi l University in 1892. After graduation enterd the Civil Engineering Bureau of the Home Dep't; Expert to the prefectures of Fukuoka, Ibaraki, and Yamagata; Railway Engineer of the Communications Dep't; present post in 1901. *Address*: Nagano-city.

Noda, Sadamu (野田貞), Prof. of the Tokyo Higher Normal School; *b.* in 1866 in Fukuoka Prefecture; *2nd s.* of Matatarō Noda, a *samurai*; *m.* Chiyo, *2nd d.* of Kanya Naka of Tokyo. *Educ.*: graduated Science in the Tōkyo Imperial University in 1893. Prof of the 4th High School in 1894; present post in 1900; sent to Germany to study Physics, 1902-1905. *Address*: Kōbinata, Dairokuten-chō, Koishikawa, Tokyo.

Noda, Sanzo (野田三藏), high-tax-payer, *sake*-brewer, *b.* in 1848 at Nishinomiya in the province of Settsu; *2nd s.* of Shin-emon Noda. Brewer of "*Tsugaizuru.*" *Recreation*: Tea-ceremony. *Address*: Nishinomiya, Hyōgo-ken.

Noda, Tadahiro (野田忠廣), Expert to the Home Dep't and the Dep't of Agriculture and Commerce, Extra Sanitary Inspector; *b.* in 1867 in Shizuoka Prefecture; *e. s.* of Tadayoshi Noda, a *samurai*; *m.* **Ei**, *e. d.* of Tsunetaro Kosugi of Wakayama Prefecture. *Educ.*: graduated Medicine in the Tokyo Imperial University in 1891. Was appointed Dir. of the Kagoshima Hospital; Prof. of the 4th High School in 1895; Expert to the Home Dep't; Extra Sanitary Inspector; was sent abroad in 1900; Chief of the Extra Sanitary Inspection Bureau. *Address*: Kanasugi Shinhama-chō, Shiba, Tokyo. 734 Shiba.

Noda, Toma (野田藤馬), Examiner of the Bank of Japan; *b.* in 1865 in Ehime-ken;

e. s. of Hikokurō Noda, a *samurai*; *m.* Kiyo, of Tokyo. *Educ.*: graduated Politics at the Imperial University of Tokyo in 1894. Director of the Ishikawa Prefectural Middle School; Educational Inspector of the prefectures of Niigata, Miyagi, and Yamaguchi; afterwards entered the Bank of Japan. *Address*: Harajuku, Sendagaya, Tokyo.

Noda, Utaro (野田卯太郎), Mem. of the House of Representatives; *b.* in 1853 at Iwatamura in the province of Chikugo; *e. s.* of Ishichi Noda; *adopt.* by Moriemon Noda. Took to politics in 1890; has been elected Mem. of the House of Representatives six times; a member of the *Seiyukai* (Constitutional party); has travelled abroad. *Address*: Zaimoku-chō, Azabu, Tokyo. *Tel.*: 2315 Shiba.

Nogami, Sataro (野上佐太郎), High-tax-payer, Director of the 73th Bank, Ltd.; *b.* in 1871 in Kago-shima-ken; *e. s.* of Satarō Nogami. *Address*: Shiomi-machi, Kagoshima-city.

Noguchi, Kokoku (野口興國), Commander of Eng., Prof. of the Naval Eng. College; *b.* 1871. Commander of Eng. in 1908. *Decorations*: 4th Order of the R. S. and 4th Class of the G. K. *Address*: Yokosuka.

Noguchi, Kunijiro (野口邦治郎), Director of the Izuo Co., Ltd. *Address*: Kita-Horie, Nishiku, Ōsaka.

Noguchi, Sentaro (野口詮太郎), Surgeon-Lieutenant-Colonel, Chief of the Sur. Dep't of the 13th Army Div.; *b.* in 1870 in Toyama-prefecture. Surgeon-Sub-Lieutenant in 1891; Surgeon Lieutenant Colonel, in 1907. *Decorations*: 4th Order of the R. S. and 4th Class of the *G.K. Address*: Takata, Niigata-ken.

Noguchi, Shōhin (野口小蘋), Painter; *b.* in 1851 at Osaka; wife of Masaaki Noguchi. *Educ.*: studied *Nanga* (Nan School of painting) under Taizan Hineno. Was appointed a teacher at the Peeress' School; Mem. of the Imperial Board of Artists. *Address*: Uchisaiwai-chō, Kōjimachi-ku, Tokyo. *Tel.*: 3317 Shimbashi.

Noguchi, Konshi (野口坤之), Maj.-Gen., placed on the waiting list since Dec. 1912; *b.* in 1860 in Fukushima-prefecture; *2nd s.* of Tatsuyuki Noguchi, a *samurai*; *m.* Toshi, *adopt. d.* of Keishin Sugita of Tokyo. *Educ.*: graduated from the Military College in 1882. Sub-Lieutenant, 1883; Lieutenant, 1887; Captain, 1892; Major, 1897; Lieut.-Colonel, 1902; Colonel, 1904; Major-General, 1907. Staff of the 1st Division; then of the Military

Educational Board; Chief of Staff of the 4th Division; Dir. of the Military Central Preparatory School; Commander of the Infantry 11th Brigade; then of the Infantry 35th Brigade; of the 1st Inf. Brigade, 1910. Took park in the Shino-Japanese and the Russo-Japanese wars; was decorated with 3rd Order of the Rising Sun and of the Golden Kite; was Director of the Military Academy until 1912. *Address:* Higashishinano-chō, Yotsuya-ku, Tokyo.

Noguchi, Torajiro (野口寅次郎), Silk-thread-dealer; *b.* in 1866 at Maebashi, Kozuke. *Educ.*: graduated from the *Keiogijuku* in 1890. Entered the *Jiji*; then the Mitsui Bank as one of the late Nakamigawa's assistants in 1892; went abroad to investigate reeling etc. started a firm at Ōsaka in 1905. *Address*: Yokkaichi, Mieken.

Noguchi, Yonejiro (野口米次郎), Lecturer of the Keio Univ. and prose and verse writer in English, known as *yone* Noguchi in literary circle in both America and England; *b.* December, the 8th *y.* of Meiji (1875) in Tsushima, Aichi-ken; 4th *s.* of Dembei Noguchi; *m.* Matsu Takeda. *Educ.*: studied in the Keio Univ., but mostly self-taught as far as his literary ability is concerned. *Publications*: *from the Eastern. Sea, Pilgrimage, Lafcadio Harn in Japan*, and *American Diary of a Japanese girl. Recreations*: collecting of old *ukiyoe* pictures and walking. *Address*: c/o Yenkaku Temple, Sagami province.

Nohara, Shichiro (野原七郎), Farmer, high-tax-payer; *b.* in 1855 in Gifu-Ken; *e. s.* of Shichirohei Nohara; *m.* Fusano, *e. s.* of Matsujiro Kubota of Gifu-Ken. A large landowner. *Address*: Ikeda-Mura, Ibi-gōri, Gifu-Ken.

Noisshiki, Masukichi (野一色益吉), Lieut.-Colonel of Engineers, Commander of the 4th Battalion of Engineers; *b.* in 1868 in Tottori-prefecture. Sub-Lieutenant in 1892; Lieut.-Colonel in 1908. *Decoration*: 4th Order of the *R. S. Address:* Takatsuki, Ōsaka-fu.

Nojima, Tadataka (野島忠孝), Major-General, Commander of the 1st Garrison of Formosa; *b.* in 1863 in Shimane-1886; Colonel in 1905. *Decorations*: 3rd Order of the *R. S.* and 4th Class of the *G. K. Address:* Taihoku, Taiwan.

Nojiri, Seiichi (野尻精一), Dir. of the Nara Higher Female School; *b.* in 1860 at Himeji; *e. s.* of Choku Nojiri, a

Samurai; *m.* Naka, *e. d.* of Tōsu Atsumi, a *Samurai* of the same province. *Educ.*: graduated from the *Tokyo Shihan Gakko* (the present Higher Normal School) in 1882; studied in Germany, 1886-1890. Was appointed Instructor of the Yamagata Normal School; Dir. of the above school; on returning from abroad was appointed Prof. of the Tokyo Higher Normal School; Lecturer on Pedagogy in the Tokyo Imperial University; Dir. of the Tokyo Normal School in 1890; Educational Inspector of the Dep't of Educatian in 1895; then present post. *Address*: Nara.

Noma, Masaichi (野間政一), 2nd class Secretary of Legation and Consul in Siam; *b.* in 1864 in the province of Satsuma. *Educ.*: graduated Law at the Columbia University. Entered the Foreign Office in 1884; Chancellor of the Legation at Washington in 1884; Chancellor of the Consulate at New York in 1891; was transferred to Mexico, 1894; then to Bombay in 1898; Consul in 1898; Consul at Hongkong in 1901; then to Manila in 1906; was called back in 1907; present post in 1909. *Address*: Bangkok, Siam.

Nomaguchi, Kaneo (野間口兼雄), Rear-Admiral, Chief of Staff of the **Kure.** Admiralty; *b.* in 1866 in the province of Satsuma; *3rd. s.* of Yōsuke Nomaguchi, a *samurai* of Satsuma; *m.* Moto, *e. s.* of Hana Nomura of Tokyo. *Educ.*: graduated from the Naval College in 1886. Commander in 1900; Captain in 1905; Rear-Admiral in 1909. Commander of the *Takachiho*, the *Matsushima*, the *Asama*; Adjutant to the Naval Dep't and Private Secretary to the Naval Minister. Took part in the Chino-Japanese and Russo-Japanese wars. *Decorations*: 3rd Class of the *R. S.* and 3rd Order of the *G. K. Address*: Kure.

Nomoto, Gyo (野元驍), Director of the Nippon Volcanic Ashes Co., Ltd., the Kawasaki Dockyard, Ltd., the Hanshin Electric Railway Co., Ltd., Auditor of the Toyokawa R'ly Co., Ltd., and the Oriental Timber Preservation Co., Ltd; *b.* in 1853 in the province of Satsuma; *2nd s.* of Gorozaemon Yamamoto, a *samurai; adopt.* by Gembei Nomoto; *m.* Haya, *2nd d.* of his *adopt f.* Was Managing Director of the Naniwa Bank, Ltd., for some time and was recognized as one of the leading bankers in Western Japan; resigned the post and has been instrumental for bringing about the afforestration of Prince

Tadashige Shimazu's estates; was decorated with 4th Order of Merit for services in the late war. *Address*: Itachibori-Minamidōri, Nishiku Ōsaka. *Tel.*: 2350 Nishi.

Nomoto, Tsunaaki (野本綱明), Vice-Admiral, Com. of Takeshiki Seco. Naval Station; *b.* 1858 at Kagoshima; 3rd *s.* of Kaneyoshi Ijūin, a great *samurai* of Shimazu clan; *m.* Tei, *e. d.* of Kojūrō Hayashi, a *samurai* of Satsuma. *Educ.*: graduated from the Naval College in 1881. Was appointed 2nd Sub-Lieutenant in 1883; was sent to Russia for study in 1892; Commander in 1897; Captain in 1900; Rear-Admiral in 1907. Attached to the Naval Staff Board; Naval *Attaché* to the Japanese Legation at St. Peterburg; 2nd Captain of the battle-ship *Fuji*; Commander of the battle-ship *Asahi*; Chief of the Kure Naval Barracks; Chief of the Torpedo Division of the Yokosuka Naval Station; Commander of the Reserve Ships of the Kure Naval Station; then of the Reserve Ships of the Yokosuka Naval Station; and then present post. Took a distinguished part as Commander of the battle-ship *Asahi* in the late war; was decorated with 3rd Class of the Rising Sun and of the Golden Kite as a war reward. *Address*: Takeshiki.

Hommura, Azabu, Tokyo.

Nomura, Fusajirō (野村房次郎), Captain of the Navy, on the Staff of the Naval Staff Board and Prof. of the Naval College; *b.* in 1869 at Shimonoseki in Chōshū; *s.* of Nokimitsu Yamagata, a *samurai* of Hagi; was adopted by Zenshichi Nomura; *m.* Miyo-ko, *e. d.* of Ryōsuke Suzuki of Tokyo. *Educ.*: graduated from the Naval College in 1890. Sub-Lieutenant in 1892; took part in the Chino-Japanese War on board the cruiser *Chiyoda*; Lieutenant in 1896; on the Staff of the Kure Admiralty; 2nd Commander in 1901; took part in the late war on board the armourd cruiser *Iwate*; Commander in 1905; was attached to the Naval Educational Bureau; decorated with the 3rd Order of the Rising Sun and 4th Class of the Golden Kite as a war reward; 2nd Captain of the battle-ship *Iwami* in 1908, on the Staff of the 2nd Squadron in Dec.; was promoted Captain in 1910. *Address*: Shiba-kurumamachi, Shibaku, Tokyo.

Nomura, Ichirō (野村一郎), ex-Expert to the Governor-General's Office of Formosa; *b.*

in 1868 in Yamaguchi-prefecture; *e. s.* of Munetomo Nomura, a *samurai*; *m.* Fusako, *e. d.* of Kyōsuke Tani, of the same prefecture. *Educ.:* graduated Engineering at the Tokyo Imperial University in 1895. Entered the Government service after graduation; Chief of the Section of Repairs in the Bureau of Public Works. *Address:* Taihoku.

Nomura, Junji (野村淳治), Prof. of the Imperial University of Tokyo. *Address:* Yaata, Iriyamazu, Iriarai, Tokyo-fu.

Nomura, Kōtarō (野村幸太郎), Chief of the Dep't of *Gynaecologia* and *Obstetrics* of the Kurume Municipal Hospital. *Address:* Kyomachi, Kurume.

Nomura, Kyūji (野村久次), merchant, high-tax-payer; *b.* in 1857 in Fukuoka-prefecture; 5th *s.* of Kyūjyū Nomura; *m.* Taka, 3rd *d.* of Sōzaburō Kasa. *Address:* Chūgencho, Fukuoka.

Nomura, Motonobu (野村基信), Consul at the Consulate-General at Vladivostock; *b.* in 1859 at Toyama. Chancellor of the Consulate at Vladivostock in 1892; Vice-Consul in 1901; Consul in 1904; Commercial Agent at Vladivostock in 1907; Consul in Sept. 1907. *Address:* Consulate General of Japan, Vladivostock.

Nomura, Reijiro (野村禮次郎), high-tax-payer, farmer; *b.* in 1848 in Ōita-prefecture; *e. s.* of Hyakutarō Yatō; *m.* Mite, *e. d.* of Reigorō Nomura, his foster-father. *Address:* Takadamachi, Ōita-ken.

Nomura, Rihei (野村利兵衛), cotton-cloth-dealer; *b.* in 1859 in Osaka; *e. s.* of Rihei Nomura; *m.* Tama, *e. d.* of Kūhei Shimamoto of Osaka. *Address:* Hommachi, Higashiku, Osaka. *Tel.:* 1835 Higashi.

Nomura, Ryūtaro (野村龍太郎), *Kōgakuhakushi*, Chief Expert to the Imperial Railway Board, 2nd Order of Merit; *b.* 1859 at Ōgaki in the province of Mino; *e. s.* of Kan Nomura, a *samurai*; *m.* Tetsu, *e. s.* of Baron Senkichi Ohara. *Educ.:* graduated Civil Engineering in the Tokyo Imperial University in 1881. Served in the Tokyo Prefectural Office, 1881—1886; was transferred to the Imperial Railway Bureau; sent abroad for inspection purposes, 1896—1898; *Kōgakuhakushi*, 1899; Chief of the Construction Bureau of the Imperial Railway Board, 1907; Chief of the Traffic and Construction Bureau; Chief Expert to the Boad and Dir.

of the Construction Bureau. *Address:* Shinsakamachi, Akasaka, Tokyo. *Tel.:* 1877 Shimbashi.

Nomura, Tokushichi (野村徳七), stock-broker, Auditor of the Naruo Horse Improving Co., Ltd., and the Alminium Co., Ltd.; *b.* in 1878 at Osaka; *e. s.* of Jōkō Nomura; *m.* Kiku, *y. s.* of Jihei Yamada of Osaka. *Address:* Hommachi, Higashiku, Osako. *Tel.:* 510 Higashi.

Nomura, Tsunezo (野村恒造), high-tax-payer; *b.* in 1850 in Yamaguchi-prefecture; 2nd *s.* of Unshun Nomura, *samurai; m.* Asa, aunt of Kiyo Tamura, a *samurai* of the same prefecture. Was elected Mem. of the Prefectural Assembly, and then of the House of Representatives and the House of Peers. *Address:* Tokuyama, Yamaguchi-ken.

Nomura, Yasaburo (野村彌三郎), Dir. of the Imperial Railway Board, Dir. of the Hokkaido Railway Control Office; b. in 1868 in the province of Tango; 2nd *s.* of Kenji Nomura, a *samurai; m.* Katsu, *y. s.* of Taketoshi Nagayama, Baron. *Educ.:* graduated from the Law College of the Tokyo Imperial University in 1890. Was appointed Prof. of the *Zōshikan* (the 7th High School) in 1891; Dir. of a middle school in Kagawa-prefecture; Prof. of the 3rd High School; Administrative official in the Home Dep't in 1897; Secretary to Okayama-prefecture; then of the Forestry Bureau; was sent to Europe and Siberia in 1902; resigned the post and practiced law in 1904; was appointed Dir. of the Hiroshima Post Office in 1905; Secretary to the Extra Railway Preparation Bureau in 1906; Dir. of the Sapporo Branch of the Imperial Railway Bureau in June 1906; present post in 1907. *Address:* Sapporo, Hokkaido.

Nomura Yōzō (野村洋三), Proprietor of the *samurui* firm, Mem. of the Yokohama Chamber of Commerce; *b.* in 1870 in Gifu Prefecture; *e. s.* of Heisaku Nomura; *m.* Michi, *y. s.* of Gisaburō Kawabe of Kanagawa-Prefecture. A fine art dealer well known as the preprietor of the *Samurai* firm. *Address:* Honcho, Yokohama. *Tel.:* 915 *l. d.*

Nonaka, Katsuaki (野中勝明), Maj.-Gen., Commander of the 2nd Brigade of Heavy Artillery; *b.* in 1864 in Okayama. Sub-Lieutenant in 1886; Colonel in 1904. *Decorations:* 3rd Order of the R. S. and 3rd Class of the *G. K.*; present rank since 1911. *Ad-*

dress: Shimonoseki.

Nonaka, Kiyoshi (野中清), Councillor to the Financial Dep't, Assistant Customs Commissioner; *b.* in 1872 in Fukuoka-prefecture; 2nd *s.* of Katsuyoshi Nonaka, a *samurai*; *m.* Nami, 3rd *d.* of Kuniko Arimura, a *samurai* of Tokyo. *Educ.:* graduated from the Law College of the Tokyo Imperial University in 1897. Was appointed Assistant Customs Commissioner in 1899; Councillor and Secretary of the Financial Dep't 1908; sent abroad as a delegate to the International Conference for the Unification of the Law of Bills held at the Hague and to the International Conference for Commercial Statistics and Free Trade in 1910. *Address:* No. 10, Komagome-Nishikata-machi, Hongōku, Tokyo.

Nonaka, Ko (野中鴻), Mem. of the Tokyo Chamber of Commerce, Presiding Director of the Nippon Slate Co., Ltd., Director of the Hyakko Shōkai, Ltd.; *b.* in 1862 at Kurume; 2nd *s.* of Denjirō Nonaka, a *samurai*; *m.* Katsuo, *e. d.* of Nobumori Kage of the Fukuoka prefecture. *Educ.:* graduated from the Fukuoka Normal School in 1878. Began his career as a teacher of an elementary school; police-inspector; editor; then entered business. *Address:* Takanawa-Minamimachi, Shibaku, Tokyo. *Tel.:* 2920 Shimbashi.

Nonaka, Teijirō (野中貞次郎), Engineer of the Dep't of Communications, Captain of the steamer *Okinawa Maru*; *b.* in 1871 in the province of Shinano; *y. b.* of Kanetarō Nakajima, a *samurai*; *m.* Waka, *y. sister* of Toshio Akazawa, a *samurai* of Shinshū. *Educ.:* graduated from the Gov. Mercantile Navigation School. Took part in the Sino-Japanese war as a reserve Naval Officer; afterwards entered the Dep't as an assistant engineer; then present post in 1899. *Address:* Hatsunecho, Yokohama.

Nonaka, Tsunehiko (野中經彦), Commander, Commander of the 16th and 17th Torpedo Flotillas; *b.* in 1869. *Educ.:* graduated from the Naval College in 1886. Commander in 1908. *Decorations:* 4th Order of the R. S. and 4th Class of the G. K. *Address:* Kaigunsho, Tokyo.

Nonomura, Kyūjiro (野々村久次郎), Proprietor of the Nonomura Bank; *b.* in 1846 in the province of Mino; *s.* of Satarō Nonomura; *m.* Taka, *e. sister.* of Nuiemon Ka-

suya ; was *adopt.* by his uncle Sahei Nomura. *Address :* Saigō-mura, Gifu-ken.

Nonomura, Naotaro (野々村直太郎), Prof. of the 3rd High School. *Address :* Yoshida-chō, Kyoto.

Nonomura, Kingoro (野々村金五郎), Dir. of the Southern Manchurian Railway Co., Ltd. ; *b.* in 1868 in Ōita-prefecture ; 3rd *s.* of Masatada Nonomura ; *m.* Jun, 2nd *d.* of Shintaro Akizuki, a *samurai* of Tokyo. Began his career as editor ; entered the Industrial Bank of Japan and became Director ; was transferred to present post. *Address :* Dairen (Dalny).

Nonoyama, Shigeru (野々山茂), Chief Procurator of the Wakayama District Court ; *b.* in 1858 in Ibaraki-prefecture ; *e. s.* of Seiken Nonoyama, a *samurai; m.* Kei, *e. sister* of Tsugiō Kato, a *samurai* of Tokyo. *Educ.:* grad. from the Tokyo Senshū School. Became a police-man ; passed the Gov. Examination for Bench in 1887 ; was appointed Procurator ; Procurator of the District Courts in Mito, Nagano, Maebashi, and Tokyo ; Chief Procurator of the Saga District Court ; present post in 1908. *Address :* Wakayama.

Noro, Shunzo (野呂駿三), Pres. of the Tōbi Bank, Ltd., Dir. of the Nōbi Agricultural and Industrial Bank, Ltd., Aud. of the Central Paper Mill Co., Ltd., and the Kiso Development Co., Ltd. ; *b.* in 1865 in the province of Mino ; 3rd *s.* of Kyūzō Sugai ; *m.* Kin. *Address :* Kaji-gun, Gifu-ken.

Nose, Man (能勢萬), Judge and Director of the Sendai District Court ; *b.* in 1863 in Okayama-prefecture ; *e. s.* of Dōsen Nose, a *samurai : m.* Chika, *e. d.* of Genchū Habuchi of the same prefecture. *Educ. :* passed the Examination for Bench in 1887. Judge of the Nagoya District Court; then of the Courts of Appeal at Sendai and Nagoya ; present post in 1901. *Address :* Sendai.

Nozaki, Bukichiro (野崎武吉郎), high-tax-payer ; *b.* in 1848 in Okayama Prefecture ; 2nd *s.* of Buzaemon Nozaki, a *samurai ; m.* Riku, *e. d.* of Tarō Mori of the same prefecture. His father succeeded in establishing large salt pans at Nozakihama after encountering many difficulties and hardships for some years. Succeeded his father at the age of sixteen ; in recognition of his services for the welfare of the public was given a title of *samurai* of the Bizen clan ;

after the Restoration served in the Okayama Prefectural Government as a civil official; was elected Mem. of the Prefectural Assembly; contributed many street lamps to the city of Okayama and made many other charitable works; was electred Mem. of the House of Peers; a well known millionaire in the Empire. *Address:* Gobanchō, Kōjimachi, Tokyo. *Tel.: l. d.* 56.

Nozaki, Hikozaemon (野崎彦左衛門), Pres. of the Shizuoka Bank, Ltd.; *b.* in 1872 at Shizuoka; *e. s.* of Hikozaemon Nozaki; *m.* Naoko, *e. s.* of Baron Takaharu Kuki. One of the richest men in the city. *Address:* Abecho, Shizuoka.

Nozaki, Hirota (野崎廣太), Proprietor of the *Chūgwai Shōgyō* newspaper, Director of the Mitsukoshi Dry Goods Department Store and the Seto Mining Co., Ltd., Auditor of the Kanegafuchi Cotton Yarn, Ltd.; *b.* in 1864 at Niwase in the province of Bingo; *e. s.* of Michitane Nozaki; *m.* Sei, *e. d.* of Shiunshi Kawamura, a *samurai* of Ibaraki-prefecture. *Educ.:* studied at the *Meijigijuku* founded by the late Tatsui Baba and graduated from the *Keiōgijuku* in 1886. Entered the *Chūgwai Shōgyō* Newspaper after graduation; purchased the paper from the late Shūichirō Saito in 1904; gained the reputation one of the most able news paper men at the time of the Boxer Trouble; the paper is one of the leading journals in silk business. *Recreations:* reading and tea-ceremonies. *Club:* Nihon club. *Address:* No. 15, Nakanomachi, Azabu, Tokyo. *Tel.*: 28-30 Shiba.

Nozaki, Jun (野崎淳), Director of the Tokyo Central Post Office. *Address:* No. 12, Takagicho, Aoyama, Tokyo.

Nozawa, Taijiro (野澤泰次郎), Dir. of the Nishizawa Gold Mine Prospecting Co., Ltd., Aud. of the Kanamachi Tile Manufacturing Co., Ltd.; *b.* in 1844 in the province of Shimotsuke; *e.* s. of Kyuichirō Nozawa; *m.* Sei. *Address:* Kakigaracho, Nihombashiku, Tokyo. *Tel.:* 765 Naniwa.

Nozoe, Sōzō (野添宗三), Lawyer, Mem. of the House of Representatives; *b.* in 1870 at Wada-mura, Hikami-gun, the province of Tamba; 2nd *s.* of Heisaku Nozoe; *m.* Hana, *e. d.* of Narinaga Nose, a *samurai* of Kyoto. *Educ.:* graduated Law in the Private Meiji University. Was in the legal service for some time; called to bar; was elected Mem. of the House of Re-

presentatives for Kobe city in 1910; a member of the *Kokumintō* (National Party). *Address:* Shimoyamatedōri, Kobe.

Nunami, Takeo (沼波武夫), Writer, *nom de plume* Keion; *b.* the 10th *m.* of the 10th *y.* of Meiji (1877) in Nagoya; *s.* of Etsunosuke Nunami; *m.* Takiko, *d.* of Junzo Murata. *Educ.*: graduated from the College of Literature of the Tokyo Imp. Univ. Teacher of the Mie-ken Middle School, 1902–1903; Employe of the Department of Education; writer the *Yorozuchōhō*, a daily paper, 1908–1911; started the publication of the *Haimi*, a magazine devoted to literature. *Publications*: "Haikai-onchoron"; "Saezuri," "Mokusōno-tenchi", etc. *Address*: No. 10, Nishikata-machi, Hongo, Tokyo.

Numano, Yasutaro (沼野安太郎), Acting Consul-Gen.; *b.* in 1878 at Tokyo. *Educ.:* graduated from the Tokyo Higher Commercial School in 1903; passed the Examination for Diplomatic and Consular Services in 1904. Was appointed Diplomatic *Attaché* of Legation in 1904; served in the Korean Government under the late W. Stevens; was transferred to London as *Elève*-Consul in 1905; Consul at Portland in 1907. *Address:* Japanese Consulate General, New York,

Nyakuōji, Ayatake (若王子文健), Baron, 4th Order of Merit, Member of the House of Peers, Councillor of the Japan Grand Exhibition to be held in 1917, Auditor of the Shinkoku Life Insurance Co., Ltd.; *b.* Oct. the 6th *y.* of Meiji (1873) in Kyoto; *e. s.* of Fukaaya Nyakuōji, a former noble at the Mikado's court; *m.* Tei, 2nd *d.* of Jūgorō Yoshida of Tokyo. *Educ.:* graduated Politics at the College of Law of the Tokyo Imp. Univ., 1900. Nominated Member of the House of Peers in 1904; Principal of the *Nippon Kōgei Gakkō* (Japan Technical School) since 1909; appointed Councillor of the Japan Grand Exhibition, Aug. 1911. *Recreations:* billiards, checkers. etc. *Address:* No. 1, Naitōmachi, Yotsuyaku, Tokyo. *Tel.:* 2803 Bancho. *Clubs:* Saiwai Club, Dōki Club.

O

Oaki, Keizō (緒明圭造), shipping agent, ship-builder and mine-owner; *b.* the 6th *m* of the 3rd *y.* of Keio (1867) in Shizuoka-ken; *younger brother* of Seiichi Adachi and adopted by the late Kikusaburō Oaki; *m.* Naka, *e. d.* of his adopted father. *Address:* No. 223, Kitashinagawa, Shinagawamachi, Ebara-gun, Tokyo. *Tel.:* 677 Shiba.

Ōba, Chōhei (大場長平), Managing Director of the Sanuki Agricultural and Industrial Bank, Ltd., Auditor of the Kankoku Business Development Co.; *b.* the 12th *m.* of the 5th *y.* of Ansei (1858) in Kagawa-ken; 2nd *s.* of the late Yoshijirō Ōba; *m.* Tomo, 3rd *d.* of Chūshiro Ōkubo. Succeeded his father in 1889. *Address:* Hayashi-mura, Kida-gun, Kagawa-ken.

Ōba, Jirō (大庭二郎), Major-General. President of the *Toyama Gakko* (military technical school); *b.* the 6th *m.* of the 1st *y.* of Gwanji (1864) in Yamaguchi-ken; *e. s.* of the late Konomo Ōba, a Yamaguchi *samurai*; *m.* Sume, 2nd *d.* of Rinnosuke Komainu, a Gifu *heimin*. *Educ.:* graduated from the Military Academy and then from the Military College. Sub-Lieutenant, 1886; Lieutenant, 1889; Captain, 1894; sent to Germany for military study, 1895; Major, 1899; Lieutenant-Colonel, 1904; has been Instructor to the Military College, Adjutant to the Board of Marshals, Commander of the 2nd Infantry Regiment of the Imperial Guards Division; Colonel, 1906. Took part in the Russo-Japanese War as Second-in-command of the 3rd Army Staff and then as Staff officer to Imperial Headquarters; decorated with 3rd Order of the Rising Sun and 3rd Class of the Golden Kite as a war reward. *Address:* No. 73, Yakuōjimachi, Ichigaya, Ushigome, Tokyo. *Tel.:* 2521 Banchō.

Obata, Bunzaburō (小幡文三郎), Inspector-General of Naval Construction, ex-Chief of Yokosuka Ship-building Yard; *b.* the 9th *m.* of the 3rd *y.* of Bunkyū (1863) in Ishikawa-ken; *e. s.* of Wahei Obata, a Ishikawa *samurai*; *m.* Toki, *e. s.* of Masaki Aoki. *Educ.:* studied naval architecture in France, Apr. 1886—Nov. 1889. Commander of Naval Construction, Dec. 1897; Captain of—, Oct. 1902; Inspector-General of Naval Construction, Dec. 1908; pre-

sent post since Mar 1908. *Decorations:* 3rd Order of the Rising Sun, 4th Order of the Sacred Treasure and the 4th Class of the Golden Kite. *Address:* No. 573, Yukinoshita, Kamakura.

Obata, Gennosuke (小畑源之助), chief of the business dep't at the Ōsaka works of the Nihon Paint Co.; *b.* 22 the 12th *m.* of the 8th *y.* of Meiji (1875) at Fujigamori, Izushi-gun, Tajima province; *s.* Sakuemon Obata; *m.* Shidzue, 1900. Was pres. of the Obata silk fabric Co., managing dir. of the Tajima Textile Co., manager of the Kyoto Textile and Warehouse Co., general manager of the Kwansai Warehouse Co. and auditor of the Omiya & Co. *Publication:* "silk textile business in the 2-fu and 9 ken." *Recreations:* poetry, pictures, *utai*. *Address:* No. 137 Urae, Sagisu-machi, Nishinari-gun, Osaka.

Obata, Yūkichi (小幡酉吉), Consul-General at Tientsin; *b.* Apr. the 6th *y.* of Meiji (1873) in Ishikawa-ken. *Educ.:* Graduated from the Law College of the Tokyo Imp. Univ., July 1897. Clerk to the Metropolitan Police Board, Jan. 1898; passed the Diplomatic and Consular Services Examination, Sept. 1898; Elève-Consul at Tientsin, Oct. 1898.;—at Singapore, Apr. 1899; Attache to the Legation at Vienna, Sept. 1899;—to the Legation at London, May 1901; 3rd Class Secretary, Oct. 1902; 3rd class Secretary to the Legation at Peking, Jan. 1905; Consul at Chefoo, Aug. 1905; —atTientsin, Sept. 1907; present post since Mar. 1909. *Address:* Consulate-General at Tientsin, China.

Ōbayashi, Yoshigorō (大林芳五郎), Engineering contractor, one of the highest taxpayers of Osaka-fu; *b.* the 9th *m.* of the 1st *y.* of Gwanji (1864) in Osaka; 2nd *s.* of Tokuhichi Ōbayashi, a *heimin* of Osaka-fu; *m.* Miki, 2nd *d.* of Ika Inoue. *Address:* No. 118, 2chome; Kitahama, Higashiku, Osaka. *Tel.:* 680 and 502 Honkyoku.

Ochiai, Kentarō (落合謙太郎), Consul-General at Mukden since January 1912; *b.* Feb. the 3rd *y.* of Meiji (1870) in Shiga-ken; *e. s.* of Kōhei Ochiai; *m.* Taka, *e. d.* of Ryū Kurokawa. *Educ.:* Graduated from the Law College of the Tokyo Imp. Univ., 1895. Passed the Diplomatic and Consular Services-Examination, 1895; Elève-Consul at Seoul, Oct. 1895—Feb. 1896; —at Kungchow, China, Feb.

1896—Feb. 1897; Attaché to the Legation at St. Petersburg, Feb. 1897—May 1899; 3rd Class Secretary to—, May 1899—Jun 1901; 2nd Class Secretary to the Legation at Paris, Oct. 1903—Jan. 1906; 1st Class Secretary to the Legation at St. Petersburg, Jan. 1906—May 1908; 1st Class Secretary to the Embassy at St. Petersburg, May 1908—June. 1909; Councillor to Embassy in Russia, June 1911. *Decoration:* 3rd Order of the Rising Sun. *Address:* Japanese Consulate-General, Mukden.

Ochiai, Taizō (落合泰藏), ex-Inspector Surgeon-Major-General, member of the standing Committee of the Japan Red Cross Society; *b.* the 7th *m.* of the 3rd *y.* of Kaei (1850) in Yamaguchi-ken; 2nd *s.* of Shūn-ō Nakahara and adopted by the late Shūtetsu Ochiai; *m.* Nobu, 2nd *d.* of Sukejiro Fukushima of Tokyo. *Educ.:* studied medicine at the Kōseidō, a clan medical school and then under foreigners at Nagasaki. Passed the examination for military Surgeons and was appointed Surgeon-Sub-Lieutenant in 1872, attaining, after due promotion, the rank of Inspector Surgeon-Major-General in 1907, when he was placed on the reserve list; has occupied various important posts in the former Headquarters of Army Surgeons and later in the Medical Bureau of the Department of War; held the post of Chief of the Medical Staff of the 3rd Army during the Russo-Japanese war and was decorated with the 2nd Order of the Rising Sun and the 3rd Class of the Golden Kite for his services. *Address:* No. 1500, Shimoshibuya, Shibuyamachi, Toyotama-gun, Tokyo.

Ochiai, Toyosaburō (落合豐三郎), Lieutenant-General, Inspector-General of Engineers; *b.* the 2nd *m.* of the 1st *y.* of Bunkyū (1861) in Shimane-ken; 3rd *s.* of Kuwazo Ochiai, a *samurai; m.* Yonetsuru, 2nd *d.* of Yukiteru Ayabe, a *samurai* of Saga clan. *Educ.:* graduated from the Military Academy, 1879. Sub-Lieutenant of Engineers, Dec. 1879; Lieutenant, July 1884; Captain. June 1887; Major, Sept. 1892; Lieutenant-Colonel, Apr. 1895; Colonel, Nov. 1897; Major-General, May 1903; Lieutenant-General, Mar. 1910. Has been Military Attaché to the Legations at Berlin and Rome, Aide-de-Camp to the Crown Prince, etc. Took part both in the

Japan-China and Russo-Japanese Wars, especially distinguishing himself in the latter as an able tactician in the capacity of Chief of Staff to the 2nd Army commanded by General Oku. *Decorations:* 2nd Order of the Rising Sun and 2nd Class of the Golden Kite. *Address:* No. 283, Ōkubo, Toyotama - gun, Tokyo - fu. *Tel.:* 292 Banchō.

Oda, Hajime (織田一), Councillor of the Agricultural and Commercial Department; *b.* the 4th *m.* of the 1st *y.* of Gwanji (1864) in Aichi-ken; 2nd *s.* of the late Bunsuke Oda; *m.* Toyo, *e. d.* of Hidekata Toyozumi of Mie-ken. *Educ.:* graduated from the College of Law of the Tokyo Imp. Univ. (1889). Has been Secretary to the House of Peers, Judge of the Court of the Administrative Litigation, Director of the Patent Bureau and the Agricultural Affairs Bureau of the Agricultural and Commercial Department; present post since 1907. *Decoration:* 4th Order of Merit. *Address:* Sasugaya-chō, Koishikawa-ku, Tokyo. *Tel.:* 2626 Banchō. *Club:* Kōjunsha club.

Oda, Katsuma (織田勝馬), Principal of the Kokura Normal School, Fukuoka-ken; *b.* Dec. the 4th *y.* of Meiji (1871) in the province of Tosa; *s.* of Umanojō Oda, a *samurai* of Kōchi clan. *Educ.:* graduated from the Kōchi Normal School (1892) and then from the Tokyo Higher Normal School (1899). Teacher of the Fukushima Normal School, 1899—1901 and of the Fukuoka Normal School. Present post since 1908. *Address:* Adachi-mura, Kiku-gun, Fukuoka-ken. *Club:* Meikeikai.

Oda, Kiyozō (小田喜代藏), Rear-Admiral, Chief of the Shimose Gunpowder Factory, Instructor of the Naval College; *b.* 1866. *Educ.:* graduated from the Naval Academy, Sept. 1880. Lieutenant-Commander, Dec. 1897; Commander, Dec. 1898; Captain, Jan. 1905; Rear-Admiral, Apr. 1911. *Decorations:* 3rd Order of the Rising Sun, 4th Order of the Sacred Treasure and 3rd Class of the Golden Kite. *Address:* No. 993, Sendagaya-machi, Toyotama - gun, Tokyo-fu. *Tel.:* 825 Bancho.

Oda, Kōtaro (小田厚太郎); *b.* the 9th *m.* of the 6th *y.* of Meiji (1873) in Niigata-ken; *e. s.* of Kyūgo Oda; *m.* Shizu-ko. *Educ.:* graduated from the *Meijigakuin*. Teacher of the Kyoto Middle School, 1902; member of the

Nippon Yusen Kwaisha, 1906; chief writer of the *Hakodate Hokkai Shimbun*, a daily paper, 1907; writer of the *Tokyo Asahi Shimbun*, 1908. *Address*: No, 30, Naka-cho, Otsuka, Koishikawa-ku, Tokyo. *Tel.*: 3780 Bancho.

Oda, Nobuchika (織田信親), Viscount, Master of Hunting; *b.* the 12th *m.* of the 3rd *y.* of Kayei (1850) in Tokyo; 2nd *s.* of Harumasa Yamasaki and adopted by the late Nobutami Oda, former lord of Kashiwabara clan; *m.* Sen, aunt of Viscount Naonobu Shinjō. Governor of the former Kashiwabara-ken (1869); afterwards entered the Department of the Imperial Household and has been in the present post since 1890; created Viscount in 1884. *Address:* No. 26, Nagasakacho, Azabu, Tokyo. *Tel.:* 1628 Shiba.

Oda, Tokugorō (小田德五郎), 1st Class Secretary to the Embassy at St. Petersburg; *b.* Feb. the 8th *y.* of Meiji (1875) in Ehime-ken; *e. s.* of Kihachiro Oda; *m.* Mitsu, *e. d.* of Kanzaemon Fujioka of Ehime-ken. *Educ.:* graduated from the College of Law of the Tokyo Imp. Univ. (1899). Passed the Examination for Diplomatic and Consular Services and was appointed Attaché to the Legation at Peking in the same year; has been successively Secretary to the Legations at Berlin, Paris and Peking; present post since Oct. 1909. *Address:* Japanese Embassy at St. Petersburg.

Oda, Yorozu (織田萬), *Hōgakuhakushi* (Doctor of Law), Prof. of the Law College of the Kyoto Imp. Univ. (Chairs —Law of Administration and International Law); *b.* July 1st *y.* of Meiji (1868) in Saga-ken; *e. s.* of Hanji Oda, a *samurai* of the former Saga clan; *m.* Kiyo, 3rd *d.* of Yusaburo Endō of Fukushima-ken. *Educ.:* graduated from the Law College of the Tokyo Imp. Univ., 1892; studied further in England, France and Germany, 1896 — 1899. Prof. of the Law College of the Kyoto Imp. Univ., 1899; afterwards Dean of the same College; resigned the above but again accepted present post in 1910. *Publications:* Science of Law; Japanese Administration Law; Lecture on Mining Law. *Address:* Sakuragicho, Imadegawanishi-iru, Teramachi, Kamikyoku, Kyoto. *Tel.:* 1996.

Odagaki, Sutejirō (小田柿捨次郎), Chief of the Business

Department of the Mitsui Bussan Kwaisha; *b.* the 11th *m.* of the 1st *y.* of Keio (1865) in Shiga-ken; 3rd *s.* of the late Hikonai Odagaki, *samurai* of Shiga-ken; *m.* Kinu, *e. d.* of Katsunori Masuda, a *heimin* of Tokyo. *Educ.:* Graduated from the Tokyo Higher Commercial School (1891). Entered the Mitsui Bussan Kwaisha after graduation and after serving as manager of the Seoul Branch of the Company was finally placed in the present post. *Address:* No. 53, Takanawaminamimachi, Shibaku, Tokyo. *Tel.:* 1781 Shiba.

Odagiri, Bantaro (小田切磐太郎), Governor of Yamagata-prefecture; *b.* Oct. the 2nd *y.* of Meiji (1869) in Nagano-ken; *e. s.* of Toyotaro Odagiri; *m.* Moto, 2nd *d.* of Kametaro Miyazaki. *Educ.:* Graduated from the College of Law of the Tokyo Imp. Univ., 1895. Passed the Higher Civil Service Examination the same year; appointed Councillor to the Fukushima prefecture in 1896; afterward in succession was Councillor to the Yamagata-ken; Secretary to the same prefecture and then to the Tochigi-ken, etc.; present post since 1912. *Address:* Hatago-chō, Yamagata-ken.

Odagiri, Chushiro (小田切忠四郎), Expert to the Kanagawa-ken; *b.* Aug. the 4th *y.* of Meiji (1871) in Kanagawaken; 2nd *s.* of Gorobei Odagiri; *m.* Toyo, 2nd *d.* of Kanye Kujirai of Saitama-ken. *Educ:* graduated from the College of Engineering of the Tokyo Imp. Univ., 1896. Entered the service of the Hokuetsu Railway Co. as its expert immediately after graduation; resigned and was appointed to the present post in 1897, *Address:* No. 434, Shimodai, Aokichō, Yokohama.

Odagiri, Enju (小田切延壽), Engineer Commander in the Navy, Instructor to the Naval College; *b.* 1877. *Educ.:* graduated from the Engineering Department of the Naval Academy (1891). Lieutenant Engineering, Oct. 1898; Lieutenant-Commander—, Sept. 1903; Commander—, Sept. 1906. *Decorations:* 4th Order of the Rising Sun and 5th Order of the Sacred Treasure. *Address:* No. 267, Iriarai-mura, Ebara-gun, Tokyo-fu.

Odagiri, Masunosuke (小田切萬壽之助), Director of the Yokohama Specie Bank; *b.* Jan. the 1st *y.* of Meiji (1868) in Tokyo; *e. s.* of the late Morinori Odagiri, a To-

kyo *samurai*; *m.* Kei, 2nd *d.* of Jōji Nakayama, a *heimin* of Kanagawa-ken. Sent, in 1886, by the government, as a resident student to Tientsin, China and appointed Chancellor of the Consulate at Tientsin in 1887; transferred as Chancellor of the Legation at Peking the same year; promoted to be the Consul at Kōchu, China in 1896; Consul-General at Shanghai from 1902 till 1905; resigned his official post in 1905 and entered the service of the Yokohama Specie Bank; at present resides mostly in China as the superintendent of several branches of the bank in that country; was chiefly instrumental in bringing abont the speedy conclusion of the recent Chinese loan of *yen* 10,000,000 advanced by the Bank. *Address:* No. 733 Kitashinagawa, Shinagawamachi, Ebara-gun, Tokyo-fu. *Tel.:* 709 Shiba.

Odagiri, Yahei (小田切彌兵衛), President of the Nakano Bank; *b.* the 5th *m.* of the 1st *y.* of Kokwa (1844) in Nagano-ken; *e. s.* of the late Yahei Odagiri. Succeeded his father in 1873. *Address:* Nakanomachi, Shimotakai-gun, Nagano-ken.

Odaka, Jirō (尾高次郎), Managing director of the Chōsen Industrial Development Co., Director of the Chōsen Colonization Co., of the Oriental Life Insurance Co., Auditor of the First Bank and of the Jungi Stock Farming Co.; *b.* the 2nd *m.* of the 2nd *y.* of Keio (1866) in Saitama-ken; *e. s.* of Kōgoro Odaka, a *heimin* of Saitama-ken; *m.* Fumi, 3rd *d.* of Baron Shibusawa. *Educ.:* Graduated from the Tokyo Higher Commercial School in 1891. Entered the service of the First Bank the same year and after having served as clerk of the Akita and the Nagoya branches and as manager of the Yokkaichi, Fusan and Chemulpo branches of the Bank was transferred as Chief of the Examination Section of the Tokyo Head-Office and then elected its Auditor in 1903; inaugurated the Chōsen Industrial Development Co. the same year and became its managing director; was once president of the Fusan and the Chemulpo Chambers of Commerce while in Chōsen. *Recreations:* Ballad-drama; horticulture. *Address:* No. 98, Nakanegishi-machi, Shitaya, Tokyo. *Tel.:* 1647 Shitaya.

Ōdate, Gentarō (大館源太郎),

Captain of Naval Ordnance, Chief of the Torpedo Section of Yokosuka Naval Arsenal; *b.* 1867. *Educ.:* The Naval Engineering School. Lieutenant-Commander of Naval Ordnance, Feb. 1898; Commander of—, Sept. 1899; Captain of—, Aug. 1905. *Decorations:* 3rd Order of the Rising Sun and 5th Order of the Sacred Tseasure. *Address:* Yokosuka Naval Station, Yokosuka.

Ōfuji, Takahiko (大藤高彦), *Kōgakuhakushi* (Doctor of Engineering), Prof. of the Science and Engineering College of the Kyoto Imperial Univ. (Chair-Civil Engineering); *b.* the 11th *m.* of the 3rd *y.* of Keio (1867) in Kyoto; 2nd *s.* of Yajiro Takata and adopted by the late Takatoshi Ōfuji of Osaka; *m.* Shizu, *e. d.* of his adopted father. *Educ:* graduated from the Engineering College of the Tokyo Imperial Univ., 1894; pursued his studies in Germany, 1899 — 1901. Prof. of the 3rd High School, 1896; Assistant-Prof. of the Science and Engineering College of the Kyoto Imp. Univ., 1897; present post since 1901; *Kogakuhakushi* in 1903. *Address:* Sakaemachi, Imadegawa, Mikurumamichi-dōri, Kamikyō-ku, Kyoto.

Ofuji, Tomokatsu (尾藤知勝), Colonel and Commander of the 69th Regiment of Infantry; *b.* 1872 in Kumamoto. Sub-Lieutenant, Mar. 1892; Lieutenant, Nov. 1894; Captain, Oct. 1898; Major, Dec. 1903; Lieutenant-Colonel, Nov. 1907; Colonel, 1910. *Decorations:* 5th Order of the Sacred Treasure, 4th Order of the Rising Sun and 5th Class of the Golden Kite. *Address:* The 69th Regiment of Infantry, Toyama-shi, Toyama-ken.

Ogasawara, Chōsei (小笠原長生), Viscount, Captain of the Navy, member of the Naval Staff Office; *b.* Nov. the 3rd *y.* of Keio (1867) in Karatsu, province of Hizen; *e. s.* of Nagayuki Ogasawara, former lord of Karatsu clan; *m.* Hide, niece of Count Naoyuki Matsudaira. *Educ.:* The Naval Academy. Midshipman, 1887; Lieutenant-Commander, Sept. 1899; Commander, July 1904; Captain, Sept. 1908. Succeeded his father in 1873 and created Viscount in 1884; is a man of rare literary talent, being well known by his pen-name "Kinparo-shujin" under which he has written many works and essays. *Decorations:* No. 9, Hatagaya, Yoyohata-mura, Toyotama-gun, Tokyo-fu.

Ogasawara, Eijiro (小笠原鎁治郎), Director of the 17th Bank, Chief of the General Affairs Section of the Yasuda Bank; *b.* the 1st *m.* of the 1st *y.* of Man-en (1865) in Yamagata-ken; *e. s.* of the late Noboru Ogasawara, a Yamagata *samurai*; *m.* Haru, *elder sister* of Hisashi Onogawa, a Tochigi *samurai*. *Address:* No. 30, Minamimachi, Takanawa, Shibaku, Tokyo. *Tel.:* 1021 Shiba.

Ogasawara, Kenkichi (小笠原健吉), Colonel of Commissariat, Commander of the 14th Battalion of Commissariat Troops; *b.* 1867 in Yamaguchi-ken. Sub-Lieutenant of Cavalry, July 1887; Sub-Lieutenant of Commissariat, Nov. 1888; Lieutenant, Nov. 1890; Captain, Nov. 1894; Major, Nov. 1899; Lieutenant-Colonel, June 1904; Colonel, 1910. *Decorations:* 4th Order of the Sacred Treasure, 3rd Order of the Rising Sun and 4th Class of the Golden Kite. *Address:* The 14th Battalion of Commissariat, Utsunomiya.

Ogasawara, Shinbei (小笠原新兵衛), manager of Kabuki-za (theatre); *b.* 1853 in Tokyo; *adopted s.* of Kanya Morita. Entered the Shintomiza theatre, 1876; afterwards entered the Kabukiza theatre. *Address:* No. 14, 1 chome, Kobiki-cho, Kyobashi-ku, Tokyo.

Ogasawara, Takehide (小笠原武英), Court Councillor; *b.* the 4th *m.* of the 3rd *y.* of Kōkwa (1846) in Yamaguchi-ken; 2nd *s.* of Toranosuke Fukuhara, a *samurai* of Yamaguchi-ken, and adopted by the late Gosuke Ogasawara; *m.* Fuji, mother of Tsunesuke Naito, a *samurai* of Yamaguchi-ken. Once was Chief of the Imperial Palace Police as well as president of the Palace Keepers Bureau. *Address:* No. 494, Nishi-Ōkubo, Ōkubo-mura, Toyotama-gun, Tokyo-fu. *Tel.:* 1833 Bancho.

Ogata, Gekko (尾形月耕), artist, Japanese painter; *b.* the 9th *m.* of the 6th *y.* of Ansei (1859) at Yazaemon-cho, Kyobashi, Tokyo. *Educ.*: privately. Obtained over twenty diplomas and prizes in home and foreign exhibitions. *Address*: No. 14 Shinogawa-cho, Ushigome, Tokyo.

Ogata, Hyotaro (尾形兵太郎), lawyer; *b.* the 10th *m.* of the 4th *y.* of Kayei (1851) in Osaka; *e. s.* of the late Tokuzō Ogata, a *samurai* of Osaka; *m.* Tsune, *adopt. d.* of

Tsunejiro Sugie of Okayama-ken. Has been a member of the House of Representatives. *Address:* No. 58, 1 chome, Kokucho, Higashiku, Osaka. *Tel.:* 1340 Higashi.

Ogata, Jūemon (緒方十右衛門), *Igakuhakushi* (Doctor of Medicine), Member of the Examination Committee for Medical Practitioners, Prof. of the Osaka Higher Medical School. *Address:* 4 chome, Minami-Horie, Nishi-ku, Ōsaka. *Tel.:* 1349 Nishi.

Ogata, Igaku (緒方維嶽), Journalist, better known under the *nom de plume* "Ryusui"; *b.* 1874, in Kagami-machi, Yatsushiro-gun, Kumamoto-ken; *s.* of Gimon Ogata; *m.* 1899. *Educ.*: graduated from the Dōshisha Univ., Kyoto. Was associate editor of *Sekai-no-Nihon*, a Japanese political magazine started by Yosaburo Takegoshi; later joined the editorial staff of the *Yorodzu Choho* which position he occupied for over ten years up to the present. *Publications*: *Schiller*, *Jin-yei-roku*, *Thoughts on Literature* (in Japanese). *Address*: No. 62, Sanchome, Kobinata-Daimachi, Koishikawa, Tokyo.

Ogata, Keijiro (緒方銕次郎), doctor, chief of the Internal Diseases Section of the Ogata Hospital; *b.* Dec. the 4th *y.* of Meiji (1871) in Osaka; 2nd *s.* of the late Korenori Ogata, *Igakuhakushi*; *m.* Tomoka, 3rd *d.* of Yasushi Miura, M. H. P. *Educ.*: studied medicine in Germany (Freiburg and München Universities). *Address:* No. 128, 1 chome, Kitashinmachi, Higashiku, Osaka. *Tel.:* 2419 Higashi.

Ogata, Koreyoshi (尾形惟善), Rear-Admiral on the Reserve. *Address:* No. 139, Koumemachi, Mukojimamachi, Honjō, Tokyo.

Ogata, Masakiyo (緒方正清), *Igakuhakushi*, M. D., President of the Ogata Lying-in Hospital, member of the Committee for the Examination for Medical Practitioners, President of the Osaka Physicians' Association; *b.* the 7th *m.* of the 1st *y.* of Gwanji (1864) in Kagawa-ken; 2nd *s.* of Tsunezo Nakamura and adopted by the late Sessai Ogata, a physician of Osaka; *m.* Chie, *e. d.* of his adopted father. *Educ.*: graduated from Takamatsu Medical School and then from the Medical College of the Tokyo Imp. Univ. in 1887; studied obstetrics at the Universities of Jena, Freiburg, Straasburg, Berlin and at the Vienna University (1889—1892); became

chief of the Obstetrical Department of the Ogata Hospital, then conducted by his adopted father (1892); appointed Member of the Committee for the Examination for Medical Practitioners in 1893 and member of the Committee for the Examination for Midwives the following year; opened the Ogata Lying-in Hospital in 1902 and became its president; granted the degree of *Igakuhakushi* (1905); was sent to Hungary to represent Japan at the International Medical Conference held at Budapest in 1909; elected President of the Osaka Physicians Association (1910); A few years ago was a member of the Osaka Municipal Council for a time. *Publications:* "Obstetrical Operations"; "Household Sanitation"; "Obstertics"; "Midwifery." *Address:* 3 chōme, Imabashi, Higashi-ku, Ōsaka. *Tel.:* 1984; 1985; 1986 Honkyoku.

Ogata, Masanori (緒方正規), *Igakuhakushi* (Doctor of Medicine), Prof. of the Medical College of the Tokyo Imp. Univ. (Chair-Hygiene); *b.* the 11th *m.* of the 6th *y.* of Kayei (1853) in Kumamoto-ken; *e. s.* of Genshun Ogata, a *samurai* of Kumamoto; *m.* Etsu, 2nd *d.* of Toyonuki Ishihara, a Tokyo *samurai*. *Educ.:* graduated from the Medical Course of the former Tokyo Univ. (1879); continued his medical studies (especially Phisiology and Hygiene) in Germany (Universities of Leiptig and München (1880—1884). Prof. of the Medical College of the Tokyo Imp. Univ. (1886); *Igakuhakushi* (1888); later Prof. of the Naval Medical School and of the Naval College in addition; attended the International Medical Conference held at Moscow in 1897; Dean of the Medical College of the Tokyo Imp. Univ. the same year; Present post since 1898; is reputed to be one of the leading pathologists at present in Japan. *Decoration:* 2nd Order of the Rising Sun. *Address:* No. 160, Higashikata-machi, Komagome, Hongo, Tokyo.

Ogata, Michihei (緒方道平), Chairman of the Board of Directors of the Fukuoka Agricultural and Industrial Bank; *b.* the 5th *m.* of the 3rd *y.* of Kōkwa (1846) in Okayama-ken; 3rd *s.* of Masujiro Mio, an Okayama *samurai* and adopted by Ikuzō Ogata; *m.* Hisae, *e. d.* of his adopted father. *Address:* Keigo-mura, Chikushi-gun, Fukuoka-

ken.

Ogata, Saburō (緒方三郎), *Kogakuhakushi*, Expert to the Nippon Ginko (Bank of Japan). *Address:* No. 2, Kaminibancho, Kōjimachi, To-

Ogata, Sennosuke (小方仙之助), D. D., President of the Aoyama Gakuin; *b.* 1853 in Tokyo; *s.* of Ichigoro Ogata; *m.* Fukiko, *d.* of Yoshimasa Sugano, June, 1886. *Educ.*: graduated from American Universities. Returned to Japan in 1885, and engaged in the Methodist Mission work, both as preacher and professor since then. *Address*: No. 1, 7 chome Minami-cho, Aoyama, Tokyo.

Ogata, Shūjiro (緒方收次郎), doctor, President of the Ogata Hospital; *b.* the 2nd *m.* of the 4th *y.* of Ansei (1857) in Osaka; 4th *s.* of the late famous doctor Kōan Ogata; *m.* Tamae, 2nd *d.* of Kenji Yamamoto, a *samurai* of Hyogo-ken. *Educ.*: graduated from the former Tokyo Medical School in 1881. Appointed physician to the Tokyo University Hospital soon after graduation; resigned the post and became Vice-president of the Ogata Hospital in 1887; went to Germany and Austria for medical studies (1889—1892); present post since 1892; is a specialist in Ophthalmology and Surgery. *Address:* No. 100, 3 chome, Kitahama, Higashiku, Osaka. *Tel.:* 206 Honkyoku.

Ogata, Takao (緒方多賀雄), Colonel of Infantry, Commander of the 4th Infantry Regiment; *b.* 1870 in Kumamoto-ken. Sub-Lieut., March 1891; Lieut., October, 1894; Captain, Jan. 1898; Major, Dec. 1903; Lieut. Colonel, Nov. 1907; Colonel, Nov. 1911. *Decorations*: 4th Order of S. T., 4th Order of R. S., 4th Class of Golden Kite. *Address*: 4th Infantry Regiment, Tokyo.

Ogata, Tokubei (尾形德兵衛), one of the highest taxpayers of Ibaraki-ken; *b.* Mar. the 4th *y.* of Meiji (1881) in Ibaraki-ken; *e. s* of the late Tokubei Ogata; *m.* Sui, 6th *d.* of Takebei Ōkubo. Succeeded his father in 1893. *Address:* Tsuchiuramachi, Niihari-gun, Ibaraki-ken.

Ogawa, Chōemon (小川長右衛門), a large landowner, one of the highest taxpayers of Akita-ken, President of Yuzawa Bank; *b.* the 6th *m.* of the 6th *y.* of Ansei (1859) in Akita-ken; *e. s.* of Chōemon Ogawa; *m.* Tatsu, 5th *d.* of Kyūbei Chiba. Succeeded his father in 1904. *Address:* Yu-

zawamachi, Okachi-gun, Akita-ken.

Ogawa, Heikichi (小川平吉), Lawyer, ex-Member of the House of Representatives; *b.* Dec. the 2nd *y.* of Meiji (1869) in Shinano province; 3rd *s.* of Kinzo Ogawa, a Nagano *heimin*; *m.* Kin, *e. d.* of Yukiyasu Kanai, member of the House of Peers. *Educ.:* graduated from the Law College of the Tokyo Imperial University (1892). Entered the bar and began practice in Tokyo immediately after graduation; later organized with others the Tōa-Dōbun-kwai (East-Asian Same Script Association) and then the Chōsen Kyōkwai (Korea Association) being elected Director of both; was imprisoned in 1905 on the charge of his being one of the ringleaders of the riots directed against the government on the conclusion of peace negotiations with Russia in connection with the late war; was sent to Korea in 1907 by the Yūko-kwai, political party to which he then belonged, to make investigations concerning the so-called Hague Emissary Case originated by ex-Emperor of Korea; made an inspection tour through Europe and America in 1910, meanwhile attending the International Parliamentary Conference held at Berlin as one of Japanese Commissioners; has been thrice elected member of the House of Representatives since 1903; decorated with the 4th Order of the Rising Sun (1907). *Publication:* the Diplomatic history of the Meiji Era. *Address:* No. 5, 1 chome, Uchisaiwai-cho, Kojimachi, Tokyo. *Tel.:* 552 Shimbashi.

Ogawa, Isshin (小川一眞), photographer, member of the Imperial Board of Artists, Managing director of the Japan Dry-plate Mfg. Co.; *b.* the 1st *m.* of the 1st *y.* of Man-yen (1860) in the province of Musashi; 2nd *s.* of Shoemon Harada and adopted into the Ogawa family. *Educ.:* studied the English language at the Arima School, a private institution in Tokyo. Studied photography under a foreigner afterwards; went to America to study the art of portrait-painting, permanent colour photography and copper-plate printing in Boston; returning home in 1885 started a photographic studio in Tokyo; was photographic supplier and advisor to the Army General Staff; successfully photographed a full eclipse of the Sun in 1886 for Prof. Todd, Ame-

rican astronomer, who came to Japan specially in connection with the eclipse; the Juror of the Photographic Department of the Tokyo Industrial Exhibition held in 1887 (1st class medal); started in company with Baron Kuki and Prof. Fenolosa the publication of the *Kokka*, the largest artistic magazine at present in Japan, and then the *Shashin Shimpo*, a photographic magazine; juror of the photographic Division of the 3rd Domestic Industrial Exhibition; exhibited specimens of his work at the American International Exhibition held in 1893 and was awarded a 1st class gold medal; lately established the Japan Dry-plate Mfg. Co., in which he now holds the post of managing director. *Recreation:* Utai (old Japanese songs). *Address:* No. 13, Hiyoshi-chō, Kyobashi-ku, Tokyo. *Club:* Nippon Club. *Tel.*; 392 Shimbashi.

Ogawa, Kensaburo (小川劍三郎), *Igakuhakushi* (Dr. of Medicine), Ophthalmologist; *b.* 1871 in Shizuoka-ken; *s.* of Seisai Ogawa. *Educ.:* graduated from the College of Medicine in the Tokyo Imp. Univ.; sent to Germany for study, 1905–1907. Chief Ophthalmologist at the Gifu Prefectural Hospital, 1899; opened his own dispensary at Shizuoka, 1900; Prof. of the Okayama Medical College and in addition Chief Ophthalmologist of the Okayama Prefectural Hospital, 1903–12. *Publications*: "Modern Opthalmology", "Ophthalmic Surgery", and many other similar works. *Recreations*: literature, history. *Address*: No. 1, Idzumi-cho, Kanda-ku, Tokyo. *Tel.*: 4588 Shitaya.

Ogawa, Masaharu (小川正治), Public Procurator of the Nagasaki Court of Appeal. *Address:* Nagasaki Court of Appeal, Nagasaki.

Ogawa, Masataka (小川正孝), *Rigakuhakushi* (Doctor of Science), ex-Prof. of the Tokyo Higher Normal School (Chair-Biology); *b.* the 11th *m.* of the 1st *y.* of Keio (1865) in Ehime-ken; *e. s.* of the late Hiromasa Ogawa, an Ehime *samurai; m.* Kunio, 3rd *d.* of Shō Ōdate of Fukui-ken. *Educ.:* graduated from the College of Science of the Tokyo Imp. Univ. (1889). Teacher of the Shizuoka Middle School (1890); Prof. of the First High School (1899) and then present post; *Rigakuhakushi* in 1910. *Address:* No. 70, Hayashicho, Koishikawa,

Tokyo.

Ogawa, Nario (小川濟雄), Paymaster Lieutenant-Commander, Chief Paymaster of the *Hashidate; b.* 1873. Paymaster Sub-Lieutenant (Sept. 1899); Paymaster Lieutenant (Oct. 1901); Paymaster Lieutenant-Commander (Sept. 1906). *Decoration:* 5th Order of the Rising Sun. *Address.* No. 27, 1chome, Motozono-cho, Kōjimachi, Tokyo.

Ogawa, Sagorō (小川迸五郎), Prof. of the Medical School, attached to the Nagasaki Hospital. *Address:* Nagasaki Medical School, Nagasaki.

Ogawa, Sanchi (小川三知), planner and maker of staint glass; *b.* 1867 in Shizuoka-ken; *s.* of Seisai Ogawa, physician and scholar. *Educ.*: studied German language at the former First Higher Middle School; entered the Tokyo Fine Arts School (course of Japanese painting) 1890, graduating from it in 1898; studied the art of planning at the Chicago Fine Arts Academy for about three years. Teacher in the Yamanashi Middle School and in the Hyogo Normal School successively; went to the U. S. A. as business training student of the Dep't of Agriculture and Commerce, meanwhile staying at Chicago, St. Louis, New York, Boston, Philadelphia, Cincinnati, etc. where he mainly inspected the condition of the imported Japanese lacquered wares, 1905–1909; while in America he especially studied the art of manufacturing staint-glass for that purpose he was in the actual service with Messrs Gorham Mfg. Co., New York (for a year and a half), Willet Studio, Pittsburg (for nine months), Von Gerichten Art Glass Co., Columbus city (for six month); is now reputed as an unique authority in the art of staint glass making in Japan. *Address*: No. 490, Higashidai-dōri, Tabata, Tokyo-fu. *Clubs*: special member of the Architectural Society; Member of the Japan Fine Art Society; Member of the Goraku-kwai.

Ogawa, Shigejirō (小川滋次郎), *Hōgakuhakushi* (Doctor of Law); *b.* the 12th *m.* of the 3rd *y.* of Bunkyū (1863) in Nagano-ken; 2nd *s.* of Munetomo Kaneko, a Nagano *samurai*, and adopted by the late Naoyuki Ogawa; *m.* Shizu, *adop. d.* of Viscount Keigo Kiyoura. *Educ.*: graduated from the former *Tokyo Semmon Gakko* (forerun-

ner of the present Waseda Univ.); studied further in Europe. Governor of Kanagawa Prison; Chief of the Section of Prison Management of the Dep't of Justice; engaged by the Chinese Government as Legal Adviser; *Hōgakuhakushi* in 1906; represented Japan at the International Prison Congress held at Washington in 1910; resigned his official post in 1910. *Publications:* many works on Prison management. *Address:* No. 31, Hachimancho, Tsukudo, Ushigome, Tokyo.

Ogawa, Taichiro (小川多一郎), editor of the *Yamato*, better known as "Yenson", his *nom de plume*; *b.* in 1877 in Kyoto; *s.* of Tazaemon Ogawa; *m.* Ito in 1900. *Educ.* self-taught. Was an editor of the *Kyoto Shimbun*. He published several novels, dramas and essays. *Address:* No. 35, Yūraku-cho, Kojimachi, Tokyo.

Ogawa, Takuji (小川琢治), *Rigakuhakushi* (Doctor of Science), Prof. of the College of Literature of the Kyoto Imp. Univ. (Chair-Historical Geography); *b.* May the 3rd *y.* of Meiji (1870) in Wakayama-ken; 2nd *s* of Atushi Asai, a Wakayama *samurai*; adopted by Komakitsu Ogawa of Tokyo in 1891; *m.* Koyuki, *e. d.* of his adopted father. *Educ.:* graduated from the College of Science of the Tokyo Imp. Univ. (1896); studied Geology in France (1900). Expert to the Department of Agriculture and Commerce (1898); present post since his return home. *Address:* No. 179, Teramachi, Kamikyoku, Kyoto.

kyoku, Kyoto.

Ogawa, Teiichi (小川貞一), Managing director of the Teiyū Bank; *b.* July the 4th *y.* of Meiji (1871) in Nagasaki; *e. s.* of Sadamasa Ogawa, a *samurai* of Nagasaki-ken; *m.* Chima, 2nd *d.* of Narioki Shibata, a *samurai* of Nagasaki. *Address:* Takanawa-minamichō, Shiba-ku, Tokyo. *Tel.:* 3045 Shiba.

Ogawa, Umesaburō (小川梅三郎), *Kōgakuhakushi*, Prof. of the Science and Engineering College of the Kyoto Imp. Univ. (Chair-Civil Engineering); *b.* the 9th *m.* of the 2nd *y.* of Bunkyū (1862) in Nagoya; 3rd *s.* of Shōhichi Ogawa, a *heimin* of Aichi-ken; *m.* Shima, *e. d.* of Kiyoomi Ozawa, a *samurai* of Tokyo. *Educ.:* Graduated from the Engineering College of the Tokyo Imp. Univ. (1886); studied at the University Hall (1886—1888). Appointed Assistant-Prof. of the same

College (1888); was sent to Germany, England and America to pursue his studies (1896—1898); made Prof. of the Science and Engineering College of the Kyotô University (1898); had conferred on him the degree of *Kōgakuhakushi* (1899); was again ordered to proceed to Europe and America on scientific investigation (1907—1908). *Address:* Seiwain-machi, Shimochōjamachi-nishiiru, Muromachi-dōri, Kamikyo-ku, Kyoto.

Ogawa, Zenkichi (小川銓吉), ex-Dir. of the Nippon Yūsen Kaisha (Japan Mail Steamship Co.), President of the Board of Directors of the Meiji Sugar Mfg. Co., Auditor of the Tokyo Marine Insurance Co., etc.; *b.* the 12th *m.* of the 2nd *y.* of Ansei (1855) in Tokyo; 2nd *s.* of Tatsuzō Ogawa, a *samurai* of Nagoya. *Educ.:* studied at the Osaka Kaisei Gakko, the Nagoya English Language School and at the former Tokyo Univ. (1868—1871); graduated from Rutzers College, New Jersy, U. S. A. (1873). Became teacher to the Nagoya Foreign Language School and then to the Osaka Semmon Gakko; afterward entered the service of the Mitsubishi Steamship Co., becoming Sub-Manager or Manager of its branch offices at Yokohama, Nagasaki, Osaka and Kobe; was elected one of the directors of the Nippon Yusen Kaisha when it was formed as the result of the amalgamation of the Mitsubishi Steamship Co. with the Kyodo Unyu Steamship Co. in 1885; was sent in 1905 to England on business connected with the opening of the European line of the Company and after having successfully completed his mission remained in London as the first Manager of that branch of the company; was awarded the 6th Order of the Rising Sun for services rendered during the Russo-Japanese war as superintendent of the transport department of the Company; has wide connections with business circles and in addition to the posts before stated was Director of the Taiwan Warehouse Co. as well as Auditor of the Kobe Electric Railway Co., etc. *Address:* No. 34, Higashigokencho, Ushigome, Tokyo. *Tel.:* 1017 Bancho. *Clubs:* Tokyo Club; Nippon Club, etc.

Ōgimachi, Sanemasa (正親町實正), Count, President of the Board of Decorations, Member of the House of Peers; *b.* the 6th *m.* of the 2nd *y.* of

Ansei (1855) in Kyoto; *e. s.* of the late Kimitada Ōgimachi, a former noble at the Mikado's Court; *m.* Tomi, aunt of Marquis Takamaro Nakayama. Succeeded his father in 1882 and was created Count two years later; after successively occupying the posts of Chamberlain to the Emperor, member of the Court Physicians Bureau, Governor of Saitama-ken was finally appointed to the present post; has been thrice elected member of the House of Peers; decorated with the 4th Order of the Rising Sun in connection with the late war. *Address:* No. 12, 5 chome, Fujimicho, Kōjimachi, Tokyo. *Tel.:* 231 Bancho.

Ogino, Mantarō (荻野萬太郎), President of the Ashikaga Bank, Director of the Watarase Water Power Electric Co., Auditor of the Tochigi Agricultural and Industrial Bank; *b.* June the 5th *y.* of Meiji (1872) in Tochigi-ken; 2nd *s.* of Minehachi Ogino and adopted by the late Yoshibei Ogino in 1885 *Address*: Ashikaga-machi, Ashikaga-gun, Tochigi-ken.

Ogura, Hyōichirō (小倉鎌一郎), Rear-Admiral on the Reserve. *Address:* No. 38, Sangenya, Azabu, Tokyo.

Ogura, Kōhei (小倉公平), Prof. of the Science and Engineering College of the Kyoto Imp. Univ. *Address:* Kyoto Imp. Univ., Kyoto.

Ogura, Kōtarō (小倉鉀太郎), Assistant-Prof. of the Agricultural College of the Tōhoku Imp. Univ. *Address:* Tōhoku Imperial University, Sapporo, Hokkaido.

Ogura, Kyūbei (小倉久兵衛), Rigging import merchant (firm-name "Idzumiya"), Director of the 3rd Bank, Member of the Tokyo Chamber of Commerce; *b.* Jan. the 1st *y.* of Meiji (1868) in Tokyo; 2nd *s.* of the late Kyūbei Ogura, a *heimin; m.* Taka, sister of Tokunosuke Ito. *Address:* No. 2, 1 chome, Koami-cho, Nihombashi, Tokyo. *Tel.:* 141 and 581 Naniwa.

Ogura, Misao (小倉美佐雄), Paymaster-Major-General, Chief of the Paymasters' Department of the Chōsen Garrison; *b.* the 7th *m.* of the 3rd *y.* of Ansei (1856) in Ishikawa-ken; *e. s.* of Kichibei Doi and adopted by the late Nario Ogura; *m.* Nobu, *d.* of Rokuro Tajima. *Educ.:* graduated from the Paymasters' School. Paymaster-Sub-Lieutenant, Aug. 1883; Paymaster-Lieutenant, Nov. 1888; Paymaster-Captain, Nov. 1893; Paymaster-Major, Nov. 1902; Paymaster-Lieutenant-

Colonel, Dec. 1903; Paymaster-Colonel, Apr. 1905; Paymaster-Major-General, Aug. 1909. In succession was a member of the Commissariat Department of the Imperial Guards Division, of the Imperial Headquarters, Chief of the Paymasters Staff of the 2nd and the 4th Army Divisions. *Decorations:* 3rd Order of the Rising Sun and the 4th Class of the Golden Kite. *Address:* Paymasters Department of the Chōsen Garrison, Ryūzan, Chōsen.

Ogura, Shōtarō (小倉庄太郎), dealer in fancy-matting, Member of the Standing Committee of the Kobe Chamber of Commerce; *b.* the 9th *m.* of the 1st *y.* of Keio (1865) in Gifu-ken; *e. s.* of Shūchi Ogura; *m. d.* of a certain German. *Address:* No. 5, 4 chome, Yamamotodori, Kōbe. *Tel.:* 908 *l. d.*

Oguri, Kōzaburō (小栗孝三郎), Captain, sectional Chief of the Naval Construction Bureau; *b.* 1869. *Educ.:* graduated from the Naval Academy, Dec. 1885. Lieutenant-Commander, Sept. 1899; Commander, Sept. 1903); Captain, Sept. 1907. *Decorations:* 3rd Order of the Rising Sun, 5th Order of the Sacred Treasure and 5th Class of the Golden Kite. *Address:* 2 chōme, Ura-kasumigaseki, Kōjimachi-ku, Tokyo.

Oguri, Saburō (小栗三郎), Director of the Handa Warehouse Co.; *b.* the 4th *m.* of the 4th *y.* of Ansei (1857) in Aichi-ken; *e. s.* of Saburobei Oguri; *m.* Tō, 2nd *d.* of Gensuke Ito of Aichi-ken. Succeeded his father in 1880. *Address:* Handamachi, Chita-gun, Aichi-ken.

Oguri, Tomijirō (小栗冨治郎), Director of the Oriental Salt Co.; *b.* the 11th *m.* of the 3rd *y.* of Keiō (1867) in Aichi-ken; *e. s.* of the late Tomiichi Oguri; *m.* Shige, 2nd *d.* of Shimzaburo Yoshida. Succeeded his father in 1877. *Address:* Handamachi, Chita-gun, Aichi-ken.

Ogyū, Rokuzō (荻生錄造), *Igakuhakushi* (Doctor of Medicine), President of the Chiba Special School of Medicine; *b.* the 7th *m.* of the 6th *y.* of Ansei (1859) in Tokyo; 3rd *s.* of Seizaemen Fukunaga of Tokyo; *m.* Tomi, *aunt* of Kitaro Watanabe of Shizuoka-ken. *Educ.:* graduated from the College of Medicine of the Tokyo Imp. Univ. (1884); studied Ophthalmology in Germany (1903—1904). Physician to the Hospital, attached to the Chiba Special School of Medicine; Prof. of the 1st High

School; present post since 1902; *Igakuhakushi* in 1907. *Address:* Nishi-ihana, Chiba-machi, Chiba-ken.

Ōhama, Chūzaburō (大濱忠三郎), Presiding Director of the Dai Nippon Union Transportation Co., President of the Kantō Brick Co., of the Foreign Thread and Cloth Transaction Guild, Director of the Yokohama Life Insurance Co., the Yokohama Electric Railway Co., the Yokohama Warehouse Co., Manager of the Yokohama Silk and Tea Exchange, Member of the Yokohama Chamber of Commerce; *b.* Apr. the 4th *y.* of Meiji (1871) in Kanagawa-ken; *e. s.* of the late Chūzaburō Ōhama; *m.* Fuku, *e. d.* of Baron Shigetoshi Okauchi. *Address:* No. 42, 3 chome, Minami-naka-dōri, Yokohama. *Tel.:* 223.

Ohama, Matsujirō (小濱松次郎), Police Inspector, Chief of the 2nd Section of the Metropolitan Police Board. *Address:* Official Residence, No. 2, 1 chome, Yūrakucho, Kōjimachi, Tokyo.

Ohana, Sankichi (小花三吉), Naval Captain, placed on the waiting list since December 1912; *b.* 1867. *Educ.:* graduated from the Naval Academy, Sept. 1880. Lieutenant-Commander, Dec. 1897; Commander, Sept. 1899; Captain, Feb. 1905. *Decorations:* 3rd Order of the Rising Sun and 4th Class of the Golden Kite. *Address:* No. 7, Kita-machi, Aoyama, Shibuyamura, Toyotama-gun, Tokyo-fu.

Ohara, Den (小原傳), Major-General, Pre. of the Arti. and Engi. School; *b.* the 12th *m.* of the 1st *y.* of Bunkyū (1861) in Ehime-ken; 5th *s.* of the late Yoshitsugu Ohara, a *samurai*; *m.* Tama, *sister* of Shin Kajiyama of Fukuoka-ken. *Educ.:* graduated from the Military Academy (1882) and then from the Military College. Sub-Lieutenant of Artillery, Dec. 1882; Lieutenant, June 1886; Captain, Nov. 1889; Major, Apr. 1895; Lieutenant-Colonel, Oct. 1899; Colonel, Dec. 1902; Major-General, Dec. 1908. Has been in succession Instructor to the Military College, Military Attaché to the Legations at Vienna and Berlin, Adjutant to the Board of Marshals, Chief of Staff of the 12th Army Division, Commander of the 3rd Regiment of Field Artillery, etc.; took part in the Russo-Japanese War as Chief of Staff of the 12th Army Division. *Decorations:* 3rd Order of the Rising Sun, 4th

Order of the Sacred Treasure and the 3rd Class of the Golden Kite; was Com. of the Tsushima Garrison before present post. *Address:* Artillery and Engineering School, Tokyo.

Ōhara, Magosaburō (大原孫三郎), President of the Kurashiki Bank, Managing Director of the Kurashiki Spinning Co.; *b.* July the 13th *y.* of Meiji (1880) in Okayama-ken; 2nd *s* of Kōshiro Ōhara; *m.* Sue, *y. sister* of Teinosuke Ishii of Hiroshima-ken. Succeeded his father in 1904. *Address:* Kurashiki-machi, Tsukubo-gun, Okayama-ken.

Ōhara, Shotarō (大原柾太郎), Revenue-Officer of the Osaka City Office; *b.* the 9th *m.* of the 3rd *y.* of Bunkyu (1863) in Okayama-ken; *e. s.* of Masahisa Ōhara, a *samurai; m.* Koto, 2nd *d.* of Momozo Namba Is now Chief of the Account Section of the Osaka City Office. *Address:* No. 232, 6 chome, Hirano-machi, Higashi-ku, Osaka.

Ohara, Masatsune (小原正恒), Major-General on the Reserve. *Address:* No. 377, Sendagaya, Sendagaya-mura, Toyotama-gun, Tokyo.

Ohara, Naojirō (小原直次郎), draper, Director of the Kyoto Commercial and Industrial Bank, Ltd.; *b.* the 8th *m.* of the 1st *y.* of Manen (1860) in Shiga-ken; *e. s.* of the late Jūemon Ōhara; *m.* Kinu, 2nd *d.* of Rokubei Okumura of Kyoto. Once was a member of the Kyoto Chamber of Commerce. *Address:* No. 46, Mototakeda-machi, Takoyakushi, Tōdōin, Shimokyoku, Kyoto. *Tel.:* 149 *l. d,*

Ohara, Senkichi (小原駩吉), Baron, Director of the Peerage Affairs Bureau and Secretary of the Imperial Household Department; *b.* Jan. the 4th *y.* of Meiji (1871) in the province of Mino; *e. s.* of the late Baron Kanau Ohara, member of the House of Peers; *m.* Hide, *e. d.* of Ryunosuke Niwa, a *samurai* of Saga clan. *Educ.:* graduated from the College of Law of the Tokyo Imp. Univ. Appointed Secretary to the House of Representatives after graduation; transferred to the present posts in 1910. *Decoration:* 4th Order of the Rising Sun. *Address:* No. 18, Nakarokubancho, Kōjimachi, Tokyo. *Tel.:* 539 Bancho.

Ōhara, Shigetomo (大原重朝), Count, Member of the House of Peers; *b.* the 5th *m.* of the 1st *y.* of Kaei (1848) in Kyoto; *e. s.* of the late

Shigezane Ōhara; *m.* Ima, sister of Viscount Yoshimitsu Uramatsu. Created Count in 1888 for his grandfather's meritorious services to the state; member of the House of Peers since 1890; decorated with the 4th Order of the Rising Sun. *Address:* No. 74, Yakuōjimachi, Ushigome-ku, Tokyo.

Ohara, Shinzō (小原新三), Chief of the Provincial Affairs Bureau of the Chōsen Government; *b.* Mar. the 6th *y.* of Meiji (1873) in Tokyo; *e. s.* of Minoru Ohara, a *samurai*; *m.* Nui, *younger sister* of Yoshitomo Nagao of Chiba-ken. *Educ.:* College of Law of the Tokyo Imp. Univ. (1897). Secretary to the House of Peers and in addition Councillor to the Home Department in 1898; transferred as Secretary to Aomori-ken and then to Nara-ken; present post since Oct. 1910. *Address:* Official Residence, Chosen Government, Seoul, Chosen.

Ohara, Tatsumei (小原達明), Chief of the Agricultural and Industrial section of the Japan Hypothec Bank; *b.* Dec. the 7th *y.* of Meiji (1874) in Kumamoto; 2nd *s.* of Daisaku Ohara, a *samurai* of Kumamoto clan; *m.* Yasu, 4th *d.* of Fukusaburo Watanabe, a *heimin* of Kanagawa-ken. *Educ.:* graduated from the Law College of the Tokyo Imp. Univ. (1900). Entered the service of the Japan Hypothec Bank the same year and after occupying the posts of Chief of its Documents Bureau as well as Secretary to its president was finally installed in 1908 in the present post; has been in Europe and America for the investigation of banking systems (1906—1908). *Address:* No. 1, 231, Araijuku, Iriarai-mura, Ebara-gun, Tokyo-fu.

Ohara, Yoshijirō (小原芳次郎), Major-General on the Reserve; *b.* the 3rd *m.* of the 5th *y.* of Kayei (1852) in Ehime-ken; 2nd *s.* of Yoshitsugu Ohara, a *samurai* of Ehime; *m.* Masano, *e. d.* of Hachiya Tamai, also an Ehime *samurai*. *Educ.:* graduated from the former Heigaku-ryō (a government military school) in 1877. Sub-Lieutenant in 1877; Colonel of Infantry in 1900; Major-General in 1905; took part in the China-Japan War as Commander of an Infantry Battalion and also in the Russo-Japanese War as Commander of the 23rd Infantry Brigade and then of the 15th Infantry Brigade; Commander of the 30th Infantry Brigade in 1907;

placed on the Reserve list in 1910. *Decorations:* 2nd Order of the Rising Sun and the 2nd Class of the Golden Kite. *Address:* Imaharumachi, Ochi-gun, Ehime-ken.

Ōhashi, Heiemon (大橋平右衛門), a large landowner, one of the highest taxpayers of Okayama-ken; *b.* the 8th *m.* of the 2nd *y.* of Kayei (1849) in Okayama-ken; *e. s.* of the late Heizō Ōhashi; *m.* Sawa, 2nd *d.* of Kyūichiro Kameyama, an Okayama *samurai*. *Address:* Kurashikimachi, Tsukubo-gun, Okayama-ken.

Ōhashi, Seikichi (大橋清吉), President of the Karasuyama Industrial Bank, Representative Member of the Sakai & Co. and of the Nasu Government Wholesale Tobacco Co., Director of the Karasuyama Fertilizer Co., Auditor of the Kuroha Timber Co. and of the Karasuyama Bank; *b.* Apr. the 8th *y.* of Meiji (1875) in Tochigi-ken; *e. s.* of the late Seikichi Ōhashi; *m.* Ine, *e. d.* of Ichizaemon Nishida of Ibaraki-ken. Succeeded his father in 1898. *Address:* Sakai-mura, Nasu-gun, Tochigi-ken.

Ōhashi, Shintarō (大橋新太郎), Proprietor of the Hakubunkan, printers and publishers; President of the United National Text Book Publishing Co., Director of the Tōa Flour Mfg. Co., The Tokyo Gas Co., Dai-Nippon Beer Brewery, The Korean Development, and the Korean Colonization Cos., etc., and Vice-President of the Tokyo Chamber of Commerce; *b.* the 7th *m.* of the 3rd *y.* of Bunkyū (1863) in Nagaoka, province of Echigo; *e. s.* of the late Sahei Ōhashi; *m.* Suma, *e. d.* of Eizaburo Nakamura, a *heimin* of Tokyo. *Educ.:* studied at the Dōninsha, a private institution under the management of the late famous scholar Keiu Nakamura. In 1893, took an active part, under his father, in the inauguration of the Hakubunkan, which has since become very prosperous and is one of the largest printing and publishing concerns in Japan; established, in 1892, a public library at his own expense in compliances with the wishes of his deceased father and has thus conferred a great benefit on the reading public; was once member of the House of Peers in 1902. *Address:* No. 43, Kami-rokubancho, Kōjimachi, Tokyo. *Tel.:* 422 Bancho.

Ōhashi, Shō (大橋省), Captain of Engineering of the Navy, examiner of the Yokosuka Naval Arsenary; *b.*

1871. *Tel.:* Naval Academy. Lieutenant-Commander of Engineering, Oct. 1901; Commander of—, Jan. 1905; Captain of—, Oct. 1909. *Decorations:* 3rd Order of the Rising Sun and 4th Order of the Sacred Treasure. *Address:* No. 29, Mikawadai, Azabu, Tokyo.

Ōhashi, Shōtarō (大橋正太郎), President of the Ōno Bank, Vice-President of the Bisan Agricultural and Industrial Bank, Director of the Bisan Savings Bank and of the Tenryū Timber Co.; *b.* the 12th *m.* of the 1st *y.* of Keio (1865) in Aichi-ken; *e. s.* of Mozaemon Ōhashi; *m.* Katsu, 2nd *d.* of Mankichi Horiuchi, of Shizuoka-ken. Succeeded his father in 1883. *Address:* Ōnomachi, Hachina-gun, Aichi-ken.

Ōhashi, Toyonosuke (大橋豐之助), Colonel of Cavalry, officer in the Horse Administration Bureau; *b.* Sub-Lieut., March 1891; Lieut., Nov. 1893; Captain, June 1895; Major, Nov. 1901; Lieut. Colonel, March 1905; Colonel, Dec. 1910. *Decorations:* 4th Order of S. T., 4th Order of R. S. *Address:* No. 21 Funa-cho, Yotsuya-ku, Tokyo. *Tel.:* 2273 Bancho.

Ōhashi, Yoichi (大橋與市), Representative member of the Ōhashi Bank; *b.* the 6th *m.* of the 2nd *y.* of Keio (1866) in Gifu-ken; *younger brother* to Senroku Furui and adopted by the late Saburosuke Ōhashi; *m.* Tsune, *d.* of his adopted father. *Address:* Ōgakimachi, Yasuhachi-gun, Gifu-ken.

Ōi, Bokushin (大井卜新), druggist, Member of the House of Representatives, Presiding Dierector of the Tokyo Sulphuric Acid Co., Director of the Japan Carpet Mfg. Co., Auditor of the Osaka Electric Light Co., etc.; *b.* the 3rd *m.* of the 5th *y.* of Tempo (1834) in Wakayama-ken; *e. s.* of the late Genshiro Ōi; a widower. *Address:* No. 92, 4 chome, Hiranomachi, Higashiku, Ōsaka. *Tel.:* 545 Honkyoku.

Ōi, Inokichi (大井伊之吉), Proprietor of the Ōi Iron works; *b.* the 7th *m.* of the 2nd *y.* of Meiji (1869) in Nagasaki; *s.* of Gonjiro Ōi, pioneer of the Boiler manufacturing in Japan. Succeeded his father's business; is famous as the best boiler and Iron plate manufacturer of Japan, having four kinds of patent on his water-tube-boiler. *Recreation:* painting. *Address:* No. 1, 2 chome, Ajikawa Kita-dori, Kita-ku, Osaka. *Tel.:* 65 Tosabori.

Ōi, Kazuhisa (大井和久), Prof. of the 3rd High School; *b.* the 6th *m.* of the 3rd *y.* of Bunkyu (1863) in Tokyo; *uncle* of Hiromitsu Ōi of Tokyo; *m.* Sonoo, 2nd *d.* of Isei Takashima, a *samurai* of Tokyo. *Educ.:* graduated the German Language Course of the Tokyo Foreign Language School (1883). Appointed subordinate official of the Home Department and then present post since 1891. *Address:* No. 48, Hokodamachi, Ebisugawa-agaru, Dotemachi, Kamikyoku, Kyoto.

Ōi, Kikutarō (大井菊太郎), Major-General, president of the Military College; *b.* the 9th *m.* of the 3rd *y.* of Bunkyu (1863) in Yamaguchi-ken; 3rd *s.* of the late Matahei Ōi; *m.* Suzu, 2nd *d.* of Sanshiro Watanabe of Kumamoto-ken. *Educ.:* graduated from the Military Academy (1883) and the Military College (1888); further studied, in Germany, 1890—1895. Sub-Lieutenant of Infantry, Dec. 1883; Lieutenant, Apr. 1887; Captain, Dec. 1893; Major, Oct. 1898; Lieutenant-Colonel, Feb. 1903; Colonel, Mar. 1905; Major-General, Jan. 1909. Has been a member of the General Staff, staff officer to the Second Army in the China-Japan War, Insuructor to the Military College, Private Secretary to the Minister of War, Military Attaché to the Legation at Berlin, Sectional Chief of the Military Affairs Bureau of the War Department, etc. *Decorations:* 3rd Order of the Rising Sun, 4th Order of the Sacred Treasure and the 3rd Class of the Golden Kite. *Address:* No. 175, Kōgai-chō, Azabu-ku, Tokyo.

Ōi, Saitarō (大井才太郎), *Kōgakuhakushi* (Doctor of Engineering), Expert to the Department of Communications; *b.* the 11th *m.* of the 3rd *y.* of Ansei (1856) in Mie-ken; *e. s.* of Ryōhei Ōi; *m.* Kotsuru, *e. d.* of Jūzaburō Nishimura. *Educ.:* graduated from the College of Engineering of the Tokyo Imp. Univ. (1882). Entered the service of the former Department of Industry as its Assistant-Expert; afterwards in succession was Prof. of the Tokyo Post and Telegraph School, Expert to the Communications' Dep't and to the Metropolitan Police Board, Expert to the Formosan Telegraphic Construction Department and then appointed present Office as Acting Chief of the Engineering Section of the Department of Communications; sent

to Europe and Amerisa on an official mission (1898); *Kogakuhakushi* (1899). *Address:* No 26, Zaimoku-chō, Azabu-ku, Tokyo. *Tel.:* 310 Shiba.

Oi, Seiichi (大井清一), *Kōgakuhakushi* (Doctor of Eng.), Prof. in the College of Science and Eng. of the Kyoto Imp. Univ.; *b.* 1877 in Aichi-ken. *Educ*: gaduated from the course of civil eng. at the Eng. College of the Tokyo Imp. Univ., July 1900. After graduation, was appointed assit. Prof. in the College of Science and Eng. of the Kyoto Imp. Univ.; sent abroad for the study of Civil Eng., Nov. 1908; upon returning July 1911, was appointed the present post; received the degree of *Kogakuhakushi*, Dec. 1912. *Address*: the Kyoto Imp. Univ.

Ōi, Shichirō (大井七郎), Chief Public Procurator of the Naha District Court. *Address:* Naha District Court, Okinawa-ken.

Ōimikado, Ikumaro (大炊御門幾麿), Marquis, Member of the House of Peers: *b.* April the 8th *y.* of Meiji (1875) in Kyoto; 4th *s.* of the late Marquis Iyenobu Ōimikado. Member of the House of Peers since 1900; decorated with the 4th Order of the Rising Sun. *Address:* No. 459, Shimmeichō, Komagome, Hongō, Tokyo.

Ōinoue, Hisamaro (大井上久磨), Rear-Admiral on the reserve. *Address:* No. 171, Kōgaimachi, Azabu, Tokyo.

Ōishi, Hirokichi (大石廣吉), Manager of the Moji Branch of Mitsubishi & Co.; *b.* Aug. the 6th *y.* of Meiji (1873) in Tokyo; *e. s.* of Tamijūro Oishi; *m.* Take, adopted *d.* of Kiyomatsu Tomioka of Tokyo. *Educ.:* graduated from the College of Law of the Tokyo Imp. Univ. in 1898. *Address:* Moji Branch of the Mitsubishi & Co., Moji.

Ōishi, Kasaku (大石嘉作), Chairman of the Board of Directors of the Date Electric Co.; *b.* the 3rd *m.* of the 1st *y.* of Keiwo (1865) in Fukushima-ken; *e. s.* of Gisaburo Ōishi; *m.* Masa, 3rd *d.* of Chūemon Okuyama. Succeeded his father in 1879. *Address:* Yasuharamachi, Date-gun, Fukushima-ken.

Ōishi, Masami (大石正巳), Member of the House of Representatives, ex-leader of the Kokuminto (National Party); *b.* the 4th *m.* of the 2nd *y.* of Ansei (1855) in Kōchi, province of Tosa; 2nd *s.* of Yoshinori Ōishi, a *samurai* of Kōchi clan. *Educ.*: studied English in Tokyo while young.

Became teacher to the Mitsubishi Commercial School and then private tutor to the Iwasaki family; joined the Liberal party when it was formed in 1881 under the auspices of Count Itagaki and became one of its directors; left the Liberal party, owing to a difference of opinions with Count Itagaki, its president, and formed in company with the late Tatsui Baba and Tetchō Suyehiro the *Kokuminkai* (National Society), which,

however, soon came to an end; rendered great services in the amalgamation of the Mitsubishi Steamship Co. with the Kyodō Transportation Co., then the two largest concerns of their kind in Japan; was arrested with the late Tatsui Baba in connection with the so-called "Dynamite Purchase case" in 1885 and was sentenced to imprisonment for a year; afterwards travelled in America and returning home in 1886 started the publication of the *Seiron*, a political magazine; next went to England both for study and inspection purposes; returning home in 1892 was appointed Minister Resident to Seoul and greatly enhanced his fame as an able diplomat by successfully settling the so-called Bōkoku Case (an action taken by the Korean government in preventing the exportation of Korean cereals to Japan without previous notice to the government—which was a breach of the treaty then in force between the two countries); resigned office and entered the Progressive party in 1894; was appointed Vice-Minister and then Minister for Agriculture and Commerce when the Itagaki Okuma Coalition Cabinet was formed in 1897; resigned and was elected member of the House of Representatives for Miye-ken in 1901; has remained in the house ever since; was a prominent member of the *Kokuminto* (left, Jan. 1913); one of the most eloquent speakers in the Parliament; has been decorated with the 4th Order of the Rising Sun. *Recreations:* Zen philosophy. *Ad-*

dress: No. 45, 1 chome, Demmacho, Yotsuya, Tokyo. *Tel.:* 400 Banchō.

Ōishi, Shigekichi (大石繁吉), Surgeon Captain of the Navy, vice-chief of the Yokosuka Naval Hospital; *b.* in 1870. *Educ.*: the Naval Surgeon School. Surgeon-2nd Commander, Sept. 1903; Surgeon-Commander, Sept. 1906; Surgeon-Captain, Dec. 1911. *Decorations*: 4th Order of R. S., 4th Order of S. T. *Address*: the Yokosuka Naval Hospital, Yokosuka, Kanagawa-ken.

Ōishi, Tamotsu (大石保), business man manager and director of the Kankai Fishing Co., director of the Kaiō Fishing Co.; *b.* 1867 in Kōchi-ken; 2nd *s.* of Yoshizane Oishi, *samurai* of Kōchi; *m.* Kiyoko, *d.* of Hanbei Mori. *Educ.*: studied at Meiji Gakuin. After graduation entered the religious circle being engaged for four years; afterwards retired from the religious circle, and invented an artificial hemp-cloth which is very excellent; is engaged in the sales and manufactures of the same goods. *Address*: No. 4, Minami Futaba-cho, Honjo, Tokyo. *Tel.*: 159 Honjo.

Ōishi, Tarō (大石太郎), one of the highest taxpayers of Saga-gen, President of the Ōishi Bank and of the Hizen Rice Cleansing Co., Auditor of the Hirotaki Water Power Electric Co.; *b.* the 12th *m.* of the 3rd *y.* of Ansei (1856) in Saga-ken; 3rd *s.* of Seiichi Kanemochi and adopted by the late Matasuke Ōishi; *m.* Saku, *aunt* of Sukekichi Yamamoto, a Saga *samurai*. *Address:* Kanzakimachi, Kanzaki-gun, Saga-ken.

Ōishi, Wasaburō (大石和三郎), Expert to the Central Meteorological Observatory; *b.* Mar. the 7th *y.* of Meiji (1874) in Saga-ken; 2nd *s.* of Tōkichi Ōishi; *m.* 3rd *d.* of Suketaka Itō, a Tokyo *samurai*. *Educ.:* graduated from the College of Science of the Tokyo Imp. Univ. (1898). Present post since 1900. *Address:* No. 13, 2chome, Kagacho, Ichigaya, Ushigome, Tokyo.

Ōiwa, Kinjirō (大岩金次郎), Chief Public Procurator of Morioka District Court; *b.* the 4th *m.* of the 5th *y.* of Ansei (1858) in Aichi-ken; 2nd *s.* of Kahachiro Tanabe, a *samurai* of Aichi-ken, and adopted by Kidayū Ōiwa; *m.* Shuku, *e. d.* of Shō Shimoyama of Gifu-ken. *Educ.:* studied at the former Law

School of the Department of Justice. In succession was Public Procurator of the District Courts of Nemuro, Toyama, Naha and Kōchi chief procurator of Urawa District court, 1907. *Address:* Uchimura, Morioka.

Ōiwa, Kōhei (大岩弘平), Expert to the Osaka Post and Telegraph Control Bureau, Chief of the Engineering Section of the same. *Address:* Osaka Post and Telegraph Control Bureau, Imabashi, Higashiku, Osaka.

Ōiwa, Tetsuo (大岩鐵雄), Major, Commander of the 15th Battalion of Fngineers; *b.* 1872 in Aichi-ken. Sub-Lieutenant, Sept. 1894; Lieutenant, Oct. 1897; Captain, Nov. 1900; Major, Oct. 1905. *Decorations:* 5th Order of the Sacred Treasure and 4th Order of the Rising Sun. *Address:* the 15th Battalion of Engineers, Toyohashi.

Oka, Asajirō (丘淺次郎), *Rigakuhakushi* (Doctor of Science), Prof. of the Tokyo Higher Normal School (Chair-Zoology); *b.* Nov. the 1st *y.* of Meiji (1868) in Shizuoka-ken; *m.* Tsuki, 3rd *d.* of Baron Michitoshi Iwamura. *Educ.:* graduated from the College of Science of the Tokyo Imp. Univ. (1886); studied further in Germany (Ph. D.) 1891. *Rigakuhakushi* and Prof. of the Yamaguchi High School in 1895; present post in the same year. *Publications:* Animal Evolution," besides many other works on Zoology. *Address:* No. 44, 1chome, Kobinatadaimachi, Koishikawa, Tokyo.

Oka, Genkyō (岡玄卿), Baron, *Igakuhakushi* (Doctor of Medicine), court councillor, ex-Chief of the Court Physician' Bureau; *b.* the 7th *m.* of the 5th *y.* of Kayei (1852) in the province of Mimasaka; 2nd *s.* of Yoshizō Oka, a *samurai* of Tsuyama clan; *m.* Fuji, *e. d.* of Munekichi Katō. *Educ.:* graduated from the Medical Course of the former Tokyo Univ. (1876); continued his medical studies in Germany afterwards. Was first appointed Assistant-Prof. of the Tokyo Univ. and then transferred to the last post; granted the degree of *Igakuhakushi* (1899); created Baron and decorated with the 2nd Order of Merit (1907). *Address:* No. 3, 1chome, Iidamachi, Kōjimachi, Tokyo. *Tel.:* 117 Banchō.

Oka, Ichinosuke (岡市之助), Lieut.-General since February 1912, Vice-Minister of war since August 1911, ex-director of Army Affairs Bureau of

W. D.; *b.* the 3rd *m.* of the 1st *y.* of Man-en (1860) in Kyoto; *e. s.* of the late Yoshiharu Oka, a *samurai; m.* Tomo, 2nd *d.* of Jirohachi Mori. *Educ.:* graduated from the Military Academy (1881) and the Military College (1888). Sub-Lieutenant of Infantry, Dec. 1881; Lieutenant, May 1885; Captain, Mar. 1892; Major, May 1895; Lieutenant-Colonel, June 1899; Colonel, May 1902; Major-General, Mar. 1905. Was successively a Staff Officer to the 1st Army Division, member of the General Staff Office, Commander of the 22nd and the 29th Infantry Brigades, etc.; took part in the Russo-Japanese War as Commander of the 2nd Infantry Brigade. *Decorations:* 3rd Order of the Sacred Treasure, 2nd Order of the Rising Sun and 3rd Class of the Golden Kite. *Address:* No. 53, Nakanocho, Ichigaya, Ushigome, Tokyo. *Tel.:* 938 Banchō.

Oka, Kishichirō (岡喜七郎), Governor of Tottori prefecture; *b.* Apr. the 1st *y.* of Meiji (1868) in Okayama-ken; *e. s.* of Kisaburo Itami and adopted by Keikō Oka of Tokyo; *m.* Yū, 2nd *d.* of his adopted father. *Educ.:* graduated from the College of Law of the Tokyo Imp. Univ. (1891). Entered the service of the Home Department after graduation; transferred to the Tottori prefecture as its Councillor in 1893; later was Secretary to the Hiroshima Military Water Works Office, Aomori prefecture, the Home Department, and to Osaka-fu, and then Governor of Akita prefecture, etc.; Chief of the Police Department of the Residensy-General in 1905; Councillor to the Residency-General; Vice-Minister for Agriculture, Industry and Commerce and then for Home Affairs of the Korean Government; resigned the last mentioned office and was appointed to the present post in 1910. *Address:* No. 68, Honcho, Tottori, Tottori-ken.

Oka, Masayo (岡昌世), a large landowner and one of the highest taxpayers of Kōchi-ken; *b.* Sept. the 9th *y.* of Meiji (1876) in Kōchi-ken; *e. s.* of Yoshikazu Oka, a *samurai; m.* Shigei, *e. d.* of Motozumi Fukase. Succeeded his father in 1904. *Address:* Ōkawasuji, Enokuchi-machi, Kōchi, Kōchi-ken.

Oka, Minoru (岡實), Director of the Industrial Bureau and in addition of the Commercial Bureau of the Agri. and Com. Dep't; *b.* Sept. the 6th *y.* of Meiji (1873) in Nara-ken;

e. s. of Gishō Oka ; *m.* Masa. *e. d.* of Yūnosuke Sasaki of Tokyo. *Educ.:* graduated from the College of Law of the Tokyo Imp. Univ. (1898). Passed the Higher Civil Service Examination and appointed Councillor to the Legislative Bureau in 1898 ; then Councillor to the Agricultural and Commercial Department; sent to Europe and America on an official mission (1905—1906) ; visited Mexico and South America for the investigation of industry and commerce, making again a tour of Europe on his way home (1909) ; Chief of the Insurance section of the Agricultural and Commercial Department as well as member of the Preparatory Committee for the Revision of Treaties ; present post since 1910. *Address :* No. 276, Sankōcho, Shirokane, Shiba, Tokyo. *Tel. :* 1990 Shiba.

Oka, Tanenobu (岡胤信), *Kōgakuhakushi* ; *b.* the 12th *m.* of the 6th *y.* of Ansei (1859) in Tokyo ; 2nd *s.* of Taneatsu Asao and adopted by the late Shōrin Oka of Tokyo; *m.* Moto, *e. d.* of Mori-ichi Sato, a *samurai* of Yamaguchi-ken. *Educ. :* Graduated from the Civil Engineering Course of the former Tokyo Daigaku (1880). Entered the service of the Home Department as its Engineer after graduation ; sent to Europe and America in 1894 on an official mission ; afterwards became Engineer to the Osaka Harbour Improvement Office. *Address :* No. 32, Chishitamachi, Kitaku, Osaka.

Oka, Tsuyoshi (岡毅), President of the Hōrin Bank ; *b.* the 3rd *m.* of the 12th *y.* of Tempo (1841) in Hyogo-ken; *e. s.* of Unai Oka, a *samurai*; *m.* Sae, *aunt* of Rokuro Koezuka. *Address :* Toyookamachi, Kinosaki-gun, Hyōgo-ken.

Oka, Zen-ichi (岡善市), shipping agent, one of the highest taxpayers of Miyazaki-ken ; *b.* the 7th *m.* of the 2nd *y.* of Ansei (1855) in Miyazaki-ken ; *e. s.* of the late Zen-ichi Oka ; *m.* Harui, 2nd *d.* of Miori Gōya, a *samurai* of Miyazaki. Succeeded his father in 1886. *Address :* Abimachi, Minaminaka-gun, Miyazaki-ken.

Okahashi, Jisuke (岡橋治助), cotton cloth dealer, Director of Okabashi Company Ltd.; *b.* Mar. the 3rd *y.* of Meiji (1870) in Osaka ; *e. s.* of Kyūbei Okabashi and adopted by the late Seizaemon Okabashi ; *m.* Raku, *e. d.* of Ihei Amano, an Osaka *heimin*. Succeeded his adopted

father in 1908. *Address:* No. 104, 2 chome, Funakoshimachi, Higashiku, Osaka. *Tel.:* 3342 Higashi.

Okabashi, Seizaemon (岡橋清左衛門), a large landowner, one of the highest taxpayers of Nara-ken; *b.* June the 4th *y.* of Meiji (1871) in Nara-ken; *e. s.* of Chūbei Shimomura and adopted by the late Seizo Okabashi in 1900. Succeeded his adopted father the same year. *Address:* Masuge-mura, Takaichi-gun, Nara-ken.

Okabe, Chōshoku (岡部長職), Viscount, ex-Men. of Justice,

Member of the House of Peers; *b.* the 11th *m.* of the 1st *y.* of Ansei (1854) in Kishiwada, province of Settsu; *e. s.* of Chōhatsu Okabe, former lord of Kishiwada clan; *m.* Oka-ko, *aunt* of Marquis Toshitame Mayeda. *Educ.:* Graduated from the Yale University, U. S. A. (1875—1882) and afterwards studied at the Cambridge University, England (1882—1883). Created Viscount in 1884; appointed Councillor to the Japanese Legation at London (1886—1889); promoted Vice-Minister for Foreign Affairs in 1889 and was elected member of the House of Peers the following year; Envoy-Extraordinary and Minister Plenipotentiary (1891); Governor of Tokyo-fu (1897); member of the Treaty-Revision Committee as well as of the Railway Commission; Minister of Justice when the 2nd Katsura Cabinet was formed in 1908, a post which he now holds. *Recreations:* Chinese Poetry and fine arts. *Address:* No. 5, Chitose-machi, Takata, Kitatoshima-gun, Tokyo-fu. *Tel.:* 123 Bancho.

Okabe, Chūtaro (岡部忠太郎), one of the highest taxpayers of Nagasaki-ken, Representative member of the Okabe & Co.; *b.* May the 3rd *y.* of Meiji (1870) in Nagasaki-ken; *brother* of Masataro Tokushima and adopted by Jihei Okabe. *Address:* Higashihamamachi, Nagasaki.

Okabe, Kakuya (岡部覺彌), metal sculptor; *b.* Jan. of the 6th *y.* of Meiji (1873) in Fukuoka-shi, Fukuoka-ken; *adopted s.* of Yosō Okabe.

Educ.: graduated from the Tokyo Fine Art School; further studied the sculpture at the municipal night school in Boston, France and England. After he was engaged by the Japanese dep't of the Boston museum, accomplished the adjusting work at the Metropolitan Art Museum, New York; thereupon received a letter of thanks from the mayor of Boston. *Publication*: Japanese sword-guards which, was issued from the Boston museum. *Recreations*: side-arms, decorating curios of sword of ancient times. *Address*: No. 22 Yurugizaka-cho, Komagome, Hongo-ku, Tokyo. *Clubs*: Japan Kinko Association, Japan Sculpture Society, the Art Association.

Okabe, Kikutarō (岡部菊太郎), Silk export merchant, Director of the Takata Habutae Co. and the Japan Silk Cloth Finishing Co., Auditor of the Tsurugaoka Textile Industry Co., member of the Yokohama Chamber of Commerce; *b.* Sept. the 4th *y.* of Meiji (1871) in Tochigi-ken; 2nd *s.* of Nakazo Okabe and adopted by the late Masahichi Okabe; *m.* Toyo, sister of Seiichi Toyoda, a *heimin* of Kanagawa-ken. *Address*: No. 26, 2 chome, Minami-Nakadōri, Yokohama. *Tel.*: 372.

Okabe, Kyūshirō (岡部久四郎), one of the highest taxpayers of Tochigi-ken; *b.* the 3rd *m.* of the 2nd *y.* of Kayei (1849) in Tochigi-ken; *e.s.* of Shōhei Okabe; *m.* Hana, *aunt* of Kun-ichi Yano. Succeeded his father in 1894. *Address*: Mōka-machi, Haga-gun, Tochigi-ken.

Okabe, Saburō (岡部三郎), 2nd Secretary of the Imperial Embassy at Washington; *b.* 1873 in Nakatsu-machi, province of Buzen. *Educ.*: studied at the Yamaguchi Higher Commercial School. Passed the Examination for Chancellor, Mar. 1897; Chancellor of the Consulate at Seoul, June 1895—Oct. 1899;—at Newchuang, Oct. 1899—May 1900;—at Chefoo, May 1900—May 1901; passed the Diplomatic and Consular Service Examination, May 1901; Elève-Consul at Honolulu, May 1901—July 1903; Attaché to the Legation at Peking and in addition Elève Consul at Tientsin, July 1903—Feb. 1904; Attaché to the Legation at Seoul, Feb. 1904—Mar. 1904; Attaché to the Legation at Peking, Mar. 1904—Apr. 1904; Elève Consul as Chief of the Nanking branch office of the Consulate at Shanghai, Apr. 1904—1907; Consul at An-

tung, 1907—1910; Resident at Wiju, Korea in addition, Aug. 1907—May 1909; also in addition Secretary to the Kangtung Government, Jan. 1908 — Sept. 1909; Member of the Joint Committee for the drafting of the Japan - China Yalu Timber Company Regulations, June 1908; Secretary of Foreign Office, 1908. *Address:* Japanese Embassy at Washington.

Ōkabe, Tamesaku (岡部爲作), one of the highest taxpayers of Gumma-ken, Director of the Ōra Bank; *b.* the 6th *m.* of the 3rd *y.* of Kayei (1850) in Gumma-ken; 2nd *s.* of Mohei Aikawa and adopted by the late Eitaro Okabe; *m.* Natsu, *e. d.* of his adopted father. *Address:* Nioi-mura, Kitaōra-gun, Gumma-ken.

Okada, Asatarō (岡田朝太郎), *Hōgakuhakushi* (Doctor of law), Prof. of the Law College of the Tokyo Imp. Univ. (Chair - Criminal law), now in the service of the Chinese Government as Prof. in the Law School of Peking and Member of the *Kimmei Shiutei Hōritsukwan* (Chinese Law Revision Committee); *b.* May the 1st *y.* of Meiji (1868) in the province of Mino; *e. s.* of Heihachi Okada, a *samurai* of Ōgaki clan; *m.* Nobu, *e. d.* of Sadao Ishiwatari of Tokyo. *Educ.:* graduated from the Law College of the Tokyo Imp. Univ. (1891); took Post Graduate Course on Criminal law.; studied further in France and Germany (1899—1900). Appointed Prof. of the Tokyo Imp. Univ. in 1900; has been Lecturer on Criminal law in several private law institutions; was afterwards engaged by the Chinese Government as Prof. in the Law School at Peking and is now in China. *Address:* Seijō Hōritsugakudo, Peking, China.

Okada Bunji (岡田文次), Governor of Tochiki prefecture since July 1911; *b.* Jan. Yamagata-ken; *e. s.* of Chonosuke Hamada, a *samurai;* and adopted by Gishitsu Okada; *m.* Shū, 2nd *d.* of his adopted father. *Address:* Official Residence, No. 5, Ōtsu, Utsunomiya, Tochigi-ken.

Okada, Eikichi (岡田榮吉), *Igakuhakushi*, Dir. of Okada Hospital, Member of the Examination Committee for Medical Practitioners. *Address:* No. 12, 1chome, Hamacho, Nihonbashi, Tokyo.

Okada, Inesaburō (岡田稻三郎), Paymaster-Colonel, Chief of the Paymasters' Staff of the 3rd Army Division; *b.*

1858 in Wakayama-ken. Paymaster Sub-Lieutenant, July 1887; Paymaster Lieutenant, Nov. 1891; Paymaster Captain, Dec. 1894; Paymaster Major, Dec. 1903; Paymaster Lieutenant-Colonel, July 1904; Paymaster-Colonel, Nov. 1907. *Decorations:* 3rd Order of the Rising Sun, 4th Order of the Sacred Treasure and 4th Class of the Golden Kite. *Address:* Headquarters of the 3rd Army Division, Nagoya.

Okada, Iwao (岡田磐), Mayor of Okayama City; *b.* the 5th *m.* of the 6th *y.* of Kayei (1853) in Okayama-ken; *e. s.* of Orie Okada; *m.* Kinu, *e. d.* of Yoshimatsu Kasawara. Succeeded his father in 1895. *Address:* Higashinakasange, Okayama.

Okada, Junyū (岡田淳祐), President of the Kamo Bank; *b.* the 2nd *m.* of the 5th *y.* of Ansei (1858) in Hiroshima-ken; 2nd *s.* of Shinzo Okada; *m.* Ai, 2nd *d.* of Gunbei Awaya. *Address:* Uchimimachi, Kamo-gun, Hiroshima-ken.

Okada, Kantarō (岡田關太郎), Managing Director of the Harima Bank. *Address:* Noguchi-mura, Kako-gun, Hyogo-ken.

Okada, Keisuke (岡田啓介), Captain, Commander of Kashima (1st *c.* Battleship); *b.* 1868. *Educ.:* The Naval Academy. Lieutenant-Commander, Sep. 1899; Commander, July 1904; Captain, Sept. 1908. *Decorations:* 3rd Order of the Rising Sun, 4th Order of the Sacred Treasure and the 4th Class of the Golden Kite. *Address:* Nishi-Ōkubo-mura, Toyotama-gun, Tokyo-fu.

Okada, Kōsaburō (岡田鴻三郎), Expert to the Kinai Agricultural Experiment Farm. *Address:* Ichimura, Kashiwabara-mura, Minami-kawachi-gun, Osaka-fu.

Okada, Masajirō (岡田正次郎), draper, President of the Nisshin Cloth Dyeing Co., Director of the Nisshin Spinning Co. *Address:* No. 4, Tomizawacho, Nihonbashiku, Tokyo. *Tel.:* 875 *l. d.* Naniwa.

Okada, Raikichi (岡田來吉), Paper merchant, President of the Japan Foreign Paper Mfg. Co., Representative member of the Union Foreign Paper Co., Member of the Tokyo Chamber of Commerce; *b.* the 10th *m.* of the 5th *y.* of Kaei (1852) in Tokyo; *e. s.* of the late Yosuke Okada; *m.* Toyo, *s.* of Hikorokuro Ichikawa, a *heimin* of Kanagawa-ken. *Address:* No. 12, 3chome, Kakigaracho, Nihon-

bashi, Tokyo. *Tel.*: 237 Naniwa.

Okada, Ryōhei (岡田良平), ex-Vice-Minister of Education, Member of the House of Peer; *b.* the 5th *m.* of the 1st *y.* of Gwanji (1864) in the province of Tōtōmi; *e. s.* of Ryōichiro Okada, a *samurai* of Kakegawa clan; *m.* Misao, 2nd *d.* of Tsutomu Ishiguro, a *samurai* of Shiga-ken. *Educ.*: graduated from the College of Literature of the Tokyo Imp. Univ. (1887). Prof. of the former First Higher Middle School; School Inspector of the Department of Education; Councillor to the same; President of the Yamaguchi Higher Middle School; Secretary to the Department of Education; Member of the Higher Educational Council; High Councillor to the Department of Education; Director of the Technical Education Bureau of the same; Secretary-General of the same; Lord-in-Waiting in the *kinkei* Hall; represented Japan at the International Population and Sanitation Conference held at Paris, 1900; member of the House of Peers, 1904; President of the Kyoto Imp. Univ. 1907; present post since 1908. *Address:* No. 125, Haramachi, Koishikawa, Tokyo. *Tel.*: 985 Banchō.

Okada, Ryūmatsu (岡田龍松), President of the Tōkamachi Bank, Director of the Hokuetsu Twisted Thread Co.; *b.* the 10th *m.* of the 10th *y.* of Tempo (1839) in Niigata-ken; *e. s.* of Eizō Okada; *m.* Kane, 3rd *d.* of Itsutōda Isobe. *Address:* Nakajō-mura, Nakauonuma-gun, Niigata-ken.

Okada, Saburosuke (岡田三郎助), Artist, Western painter, professor in the Tokyo Art School; *b.* January 1869 in Saga. Studied painting from the late Sachihiko Ōno, Masaaki Horiye, Kiyoteru Kuroda, Keiichiro Kume and a French painter; gained prizes in some exhibitions; is committee-member of the Art Examining Society and member of "Hakubakai," "Gorakukai" and special member of Architecture Society. *Address*: 1838 Shimoshibuya, Shibuya-cho, Tokyo-fu.

Okada, Sanzen (岡田三善), Naval Captain, attache to the Yokosuka Naval station; *b.* in 1871. *Educ.*: Naval Engineering Academy. Lieut. Commander, Jan. 1901; Commander, Aug. 1905; Captain, Dec. 1912. Was chief of the Personnel Dep't of the Yokosuka Naval Station; present post since Dec. 1912. *Decorations*: 4th

Order of R. S., 5th Order S. T. *Address*: the Yokosuka Naval Station.

Okamoto, Seisaku (岡本清作), Colonel of Gendarmerie since 1910, Commander of the Tokyo Gendarmerie; *b.* 1861 in Tokyo. Sub-Lieutenant of Infantry, Apr. 1886; Lieutenant of—, Sept. 1891; Captain of—, July 1895; Captain of Gendarmerie, Dec. 1895; Major of—, Nov. 1903; Lieutenant-Colonel of—, Nov. 1907. *Decorations:* 4th Order of the Rising Sun; 3rd Order of the Sacred Treasure. *Address:* Official Residence, No. 1, 1 chome, Ōtemachi, Kojimachi, Tokyo.

Okada, Shinbei (岡田新兵衛), silk-broker, Director of the Yokohama Transportation Co. Ltd.; *b.* the 3rd *m.* of the 1st *y.* of Kayei (1848) in Yamanashi-ken; *adopt. s.* of the late Kanhichi Okada of Kanagawa-ken; *m.* Aka, *e. d.* of Motojiro Tsuji of Yamanashi-ken. Succeeded his adopted father in 1900; his firm is known by the name of *Izumiya*. *Address:* No. 62, 4chome, Minaminakadōri, Yokohama. *Tel.:* 75.

Okada, Taheiji (岡田太平治), a large landowner, one of the highest taxpayers of Nara-ken; *b.* the 7th *m.* of the 1st *y.* of Keio (1865) in Nara-ken; *e. s.* of the late Taheiji Okada; *m.* Nobu, *younger sister* of Teitaro Terada of Osaka; Succeeded his father in 1876; has been once member of the Nara prefectural Assembly and of the House of Peers (1898). *Address:* Anto-mura, Ikoma-gun, Nara-ken.

Okada, Taizo (岡田泰藏), Lawyer, LL.B. (Yale), D.C.L. (Catholic Univercity of America), Member of the House of Representatives; *b.* Oct. the 1st *y.* of Meiji (1868) in Ukawa-mura, Tango province; 2nd *d.* of Shintaro Okada; *m.* Yoshie, 3rd *d.* of Kayemon Hamuro, a ***heimin*** of Kyoto. *Educ.:* graduated from the Chūo Daigaku (Central Univ.) in 1891 and then from the Yale Univ. in 1896; attended the Catholic University of America, Washington, receiving the degree of D.C.L. (1897). Deputy-Mayor of Kobe, 1904—1906; Member of the House of Representatives since 1908; at present is Chairman of the Disciplinary Committee of the House. *Publication:* "National Ideas." *Address:* No. 2, Sōjūrocho, Kyobashi, Tokyo. *Tel.:* 2430 Shimbashi. *Club:* Seiyukai.

Okada, Takegorō (岡田竹五郎), Engineer to the Imperial Rail-

way Board; *b.* the 8th *m.* of the 3rd *y.* of Keio (1867) in Tokyo; 5th *s.* of the late Onogoro Okada, a Tokyo *samurai*; *m.* Sada, *e. d.* of Hagemu Taneda, a *samurai* of Ōgaki clan. *Educ.:* Graduated from the Engineering College of the Tokyo Imp. Univ. Engineer to Tokyo-fu (1900); successively transferred as Engineer to Saitama-ken, Railway Engineer to the Department of Communications and Engineer to the Imp. Railway Board where he holds the post of chief of the Engineering Section. *Address:* No. 48, Official Residence, 3 chome, Shiodome, Shiba, Tokyo. *Tel.:* 4105 Shimbashi.

Okada, Tokuemon (岡田德右衛門), hemp and paper merchant (firm name "Okiya"); *b.* July the 17th *y.* of Meiji (1884) in Nagoya; *e. s.* of the late Tokuemon Okada; *m.* Sue, sister of Ryōemon Okada. *Address:* No. 135, Isecho, Higashiku, Nagoya.

Okada, Tsurayuki (岡田貫之), Major-General on the Reserve; *b.* the 11th *m.* of the 6th *y.* of Kayei (1853) in Tottori-ken; 2nd *s.* of Yosuke Okada, a *samurai* of the former Tottori clan; *m.* Michi, 2nd *d.* of Kōhitsu Nishida, a *samurai* of Yamaguchi. *Educ.:* graduated from the Military Academy. Sub-Lieutenant of Artillery in 1875; Lieutenant of Commissariat in the following year; took part in the Satsuma Rebellion; Commander of the transport *Fushigimaru* and then Commander of the 3rd Battalion of Commissariat of the 3rd Army Division in the Japan-China war; Superintendent of Commissariat in 1899; Major-General in 1904; placed on the Reserve list in 1906; *Decorations:* 2nd Order of the Rising Sun and 4th class of the Golden Kite. *Address:* No. 36, Nakanocho, Ichigaya, Ushigome, Tokyo.

Okada, Unosuke (岡田宇之助), Governor of Ibaragi-ken since 1912; *b.* Dec. the 5th 助), Secretary to the Ehime-prefecture; *b.* Dec. the 5th *y.* of Meiji (1872) in Hyogo-ken; *Younger brother* to Jōnosuke Hara and adopted by Shintaro Okada; *m.* Tomi, *d.* of his adopted father. *Educ.:* graduated from the former Tokyo Hōgakko (a private law institution) in 1896. Passed in the following year the Examination for Bench as well as the Examination for Higher Civil Service; appointed Probationary Judge the same year; on resigning became in succession Council-

lor to the prefectures of Shimane and Nagano, and then Secretary to the Nagano prefecture; and Ehime pref., 1905. *Address:* Kamiichi, Omachi, Mito, Ibaraki-ken.

Okada, Waichirō (岡田和一郎), *Igakuhakushi* (Doctor of Medicine), Prof. of the Medical College of the Tokyo Imp. Univ. (Chair - Otology, Rhinology and Laryngology); *b.* the 1st *m.* of the 1st *y.* of Gwanji (1864) in Ehime-ken; *e. s.* of the late Kasōda Okada; *m.* Toku, *y.* sister of Junjiro Sakaki, *Igakuhakushi*. *Educ.:* graduated from the Medical College of the Tokyo Imp. Univ. (1889); studied further in Austria (1895—1898). Assistaut-Prof. of his alma mater (1895); *Igakuhakushi* (1899); present post since 1902. *Address*: No. 36, Sanbancho, Kōjimachiku, Tokyo. *Tel.:* 976 Banchō.

Okai, T nojō (岡井藤之丞), ex-Mem. of the House of Representatives; *b.* 1866 in the province of Mino. *Educ.:* Graduated from the former Tokyo Hōgakko, a private law institution. Formerly member and Vice-president of the Gifu Prefectural Assembly; has been thrice elected member of the House of Representatives; decorated with the 4th Order of the Rising Sun. *Address:* No. 63, 5 chome, Minamimachi, Aoyama, Akasakaku, Tokyo.

Okagura, Shūsui (岡倉秋水), Painter of Japanese school, prof. in the Peers' school; *b.* 1867 in Fukui-ken; nephew of Mr. Kakuzo Okagura, president of the Japan Fine Art Institute. Learned painting from the famous painter Hōgai Kanō; afterward graduated from the Tokyo Fine Arts School. Professor in the Womens' Higher Normal School; professor in the Peers' School; drew the diagram of the copper image of the famous Nankō which is now erected in front of the palace, 1891; a beautiful picture showing Japanese maple tree which was sent to the king of Roumania by the late General Nogi in return to the warm reception which was extended to him when he was in that country was also painted by Mr. Okagura. *Address*: No. 1, Awaji-cho, Kanda, Tokyo.

Okakura, Yoshisaburō (岡倉由三郎), Prof. of the Tokyo Higher Normal School (Chair-English language). *Publications:* many works on the English language and phonetics. *Address:* No. 37, Zoshigaya - machi, Koishikawa, Tokyo.

Okamatsu, Santarō (岡松参太郎), *Hōgakuhakushi* (Doctor of Law), Professor of the Law College of the Kyoto Imperial University (Chairs-civil law and Private International law), Director of the Southern Manchurian Railway Co.; *b.* Aug. the 4th *y.* of Meiji (1871) in Kumamoto-ken; 3rd *s.* of Yōkoku Okamatsu, a Kumamoto *samurai*; *m.* Tami, 3rd *d.* of Kinji Hayashi, a *samurai* of Tokyo. *Educ.:* graduated from the Law College of the Tokyo Imp. Univ. (1894); studied law in Germany, France and Italy (1896—1899). Prof. of the College of Law of the Kyoto Imp. Univ. (1899); in addition Director of the Southern Manchurian Railway Co. (1907); nominated Member of the Imperial Academy (1908). *Address:* No. 58, Nakanocho, Ichigaya, Ushigome, Tokyo. *Tel.:* 217 Banchō.

Okamoto, Chūzo (岡本忠藏), Director of the Hakodate Dock Co. and of the Hakodate Water Power Electric Co., President of the Hakodate Chamber of Commerce; *b.* the 5th *m.* of the 4th *y.* of Ansei (1857) in Chiba-ken; 2nd *s.* of Keizo Ōtawa and adopted into the Okamoto family; *m.* Fuji, *aunt* of Kuratarō Okamoto. *Address:* No. 2, Suehirocho, Hakodate, Hokkaido.

Okamoto, Eitarō (岡本英太郎), Director of the Forestry Bur. of Agr. and Commercial, Dep't, Sec. to the Coming Japan Grand Exhibition; *b.* Sept. the 4th *y.* of Meiji (1871) in Osaka; *e. s.* of Jōtarō Okamoto; *m.* Toshi, 3rd *d.* of Maisaburo Watanabe of Tochigi-ken. *Educ.:* graduated from the College of Law of the Tokyo Imp. Univ. (1898). Passed the Higher Civil Service Examination and appointed a Forestry Officer the same year; afterwards in succession was Assistant-Inpector of the Forest Administration Bureau, full Inspector and then Secretary of the same; present posts since 1912; has been Secretary to the Anglo-Japanese Exhibition since 1909; sent to Italy, Germany and Belgium on an official misson in 1910. *Address:* No. 161, Araijuku, Iriarai-mura, Ebara-gun, Tokyo-fu. *Tel.:* 1731 Shiba.

Okamoto, Gihei (岡本儀兵衛), Representative member of the Nippon Soy Sale Co., Director of the Onahama Salt Mfg. Co., the Ibaraki Coal Mining Co., the Tokyo Gas Coke Co. and of the Railway Transportation Co., Auditor of the Nippon Gum Co.

and of the Tsuchiura Agricultural and Commercial Bank; *b.* Dec. the 6th *y.* of Meiji (1873) in Ibaraki-ken; *e. s.* of the late Gihei Okamoto; *m.* Kuni, 3rd *d.* of Heishiro Ushioda of Ibaraki-ken. Succeeded his father in 1889. *Address:* Tsuchiuramachi, Niihari-gun, Ibaraki-ken.

Okamoto, Jisuke (岡本治助), dealer in silk, President of the Nishijin Savings Bank; *b.* the 5th *m.* of the 4th *y.* of Ansei (1857) in Kyoto; *e. s.* of the late Jisaku Okamoto; *m.* Tsuru, *y. s.* of Asaemon Muraoka of Kyoto. Succeeded his father in 1877. Once was a member of the Kyoto Chamber of Commerce and the Kyoto Municipal Council. *Address:* Ōmiyamachi, Nakasujidōri, Kamikyoku, Kyoto. *Tel.:* 20 **Kami.**

Okamoto, Kan-ichi (岡本貫一), Manager and Director of the Mining Dep't of the Mitsui firm; *b.* in October of the 5th *y.* of Ansei (1858) in Shidzuoka-ken; *Younger brother* of Gorozaemon Nakayama, a *samurai* of Shidzuoka, and adopted by Tomotada Okamoto of Chiba-ken; *m.* Iku, *e. d.* of Mikichi Seki, a *samurai* of Shidzuoka-ken. *Educ.:* graduated from the *Kyōdōdan* (Mil. Non-Com. School) and the *Hōgakuin* (present Chūo Univ). Began his career as a military officer; then entered the central Government; and present post. *Address:* No. 18, Minamimachi, Akasaka, Tokyo. *Tel.:* 2972 Shiba.

Okamoto, Seizo (岡本清三), Managing Director of the Nagoya Electric Railway Co., Director of the Bisei Railway Co.; *b.* the 6th *m.* of the 4th *y.* of Ansei (1857) in Aichi-ken; 2nd *s.* of Kōjūro Hirano and adopted by the late Seibei Okamoto; *m.* Nao, *e. d.* of his adopted father. *Address:* Tsushimamachi, Kaitō-gun, Aichi-ken.

Okamoto, Shigewaka (岡本茂若), Colonel of Infantry, Commander of the 71st Infantry Regiment; *b.* 1869 in Tokyo. Sub-Lieut., March 1891; Lieut., Nov. 1894; Captain, Oct. 1898; Major, April 1904; Lieut. Colonel, Nov. 1907; Colonel, Sept. 1911. *Decorations*: 5th Order of S. T., 4th Order of R. S., 3rd Class of Golden Kite. *Address*: Kokura, Fukuoka-ken.

Okamoto, Taiko (岡本大更), Naomichi by proper name, artist; *b.* 12th *y.* of Meiji (1879) at Nawari-machi, Iga province; *s.* of Tao Okamoto, *m.* in 1905. *Educ.:* graduated from the Kyoto

Art School. Obtained many prizes in various exhibitions. *Recreation*: music. *Address*: No. 32 Nōnin-bashi 2 chome, Higashi-ku, Osaka. *Clubs*: *m.* of Tokyo Tatsumi Art Society and of the Osaka Taisho Art Society.

Okamoto, Takeji (岡本武次), Doctor, President of the Nihonbashi Hospital; *b.* the 11th *m.* of the 5th *y.* of Ansei (1858) in Wakayama-ken; *adopted s.* of the late Bunzo Okamoto; *m.* Kusue, *d.* of Hōbu Okamoto. *Educ.*: graduated from the College of Medicine of the Tokyo Imp. Univ. in 1891. Inaugurated the Nihonbashi Hospital and became its President; has been once member of the Examination Committee for Medical Practitioners. *Address*: No. 31, Aomonocho, Nihonbashi, Tokyo. *Tel.*: 448 Honkyoku.

Okamoto, Teikyū (岡本貞烋), Director of the Kanegafuchi Spinning Co., the Union Printing Co., the Chiyoda Life Insurance Co., the Oriental Printing Co., the Kabuki Theatre Co., and of the Toyokuni Bank, Auditor of the Formosan Sugar Mfg. Co.; *b.* the 11th *m.* of the 6th *y.* of Kaei (1853), in Odawara, province of Sagami; *e. s.* of Katsuji Okamoto, a *heimin* of Tokyo; *m.* Sen, 2nd *d.* of Yūji Imaizumi, a *samurai* of Kanagawa. *Educ.*: Graduated from the Keiōgijuku in 1874. Has been in government service for some time after graduation; next entered the Jiji Shimpō as Chief of its printing department in 1882; in 1892 was elected member of the inauguration Committee of the Teikoku Marine Insurance Co., being subsequently appointed its manager; also took part in the establishment of the Formosan Sugar Mfg. Co. in 1900, and of the Tokyo City Railway Co. in 1901 in both of which Companies he was elected auditor; subsequently participated in the Management of the business of the Chiyoda Life Insurance Co. and of the Oriental Printing Co.; is also advisor to the Mitsui family. *Address*: No. 14, Takeyacho, Azabu, Tokyo. *Tel.*: 860 Shiba.

Okamoto, Yanamatsu (岡本梁松), *Igakuhakushi* (Doctor of Medicine), Prof. of the Medical College of the Kyoto Imp. Univ. (Chair - Forensic Medicine); *b.* the 5th *m.* of the 3rd *y.* of Bunkyu (1863) in Hyōgo-ken; 3rd *s.* of Hikosō Shimomura and adopted by the late Bungo Okamoto; *m.* Sata, 3rd *d.* of Zendayū Setō of Hyogo-ken. *Educ.*: gra-

duated from the Medical College of the Tokyo Imp. Univ. (1889); studied further in Germany (1899—1902). Assistant Prof. of his alma mater (1891); the same of the Kyoto Imp. Univ. (1899); Prof. of the same Unvi. (1902); *Igakuhakushi* (1904). *Address:* No. 29, Kamikōji, Yoshidamachi, Kamikyo-ku, Kyoto.

Okamoto, Yoshijirō (岡本芳二郎), Chief of General affair section of the Tokyo branch of the South Manchuria Railway Co.; *b.* June the 1st *y.* of Meiji (1868) in Okayama-ken; 2nd *s.* of Chōhei Okamoto; *m.* Yō, *y. sister* of Tatsunosuke Kato of Tokyo. *Educ.:* graduated from the *Doitsu Kyokwai Gakko* (a School attached to the German Association); studied law in Germany (1889—1893). Prof. of the First High School in 1896; afterwards employed by the South Manchurian Railway Co. as its Examinor, retaining the post of professorship of the First High School. *Address:* No. 2, 1 chome, Iida-machi, Koji-machi, Tokyo.

Okamoto, Zenshichi (岡本善七), President of the Okamoto Bank, Director of the Tone Canal Co., Auditor of the Ibaraki Anthracite Co. and of the Kushiro Colliery Co., Councillor to the Inland Transportation Co., etc.; *b.* the 3rd *m.* of the 12th *y.* of Tempo (1841) in Chiba-ken; 4th *s.* of the late Genzaburo Okamoto; *m.* Mine, *adop. d.* of Bunji Nakazawa. Opened an Exchange in Nihonbashi, Tokyo in 1872; inaugurated the Okamoto Bank and became its president in 1890. *Address:* No. 46, Hayashicho, Sendagi, Komagome, Hongo, Tokyo. *Tel.:* 513 Shitaya.

Okamura, Katsusaburo (岡村勝三郎), Colonel of Infantry, Commander of the 56th Regiment of Infantry; *b.* 1866 in Fukuoka-ken. Sub.-Lieut., July 1887; Sub-Lieut. of Colonial troops, Jan. 1890; Lieut. of Colonial Troops, Dec. 1891; Captain, Oct. 1894; Major of Infantry, May 1901; Lieut. Colonel, March, 1907; Colonel, Sept. 1911. *Decorations:* 5th Order of S. T., 4th Order of R. S., 4th class G. K. *Address:* Kurume.

Okamura, Kimata (岡村喜萬太), a large landowner, one of the highest taxpayers of Kumamoto-ken; *b.* the 8th *m.* of the 1st *y.* of Man-en (1860) in Kumamoto-ken; *e. s.* of Kitōda Okamura, a *samurai*; *m.* Mina, 2nd *d.* of Kakutoku Ichinose, a Kumamoto *samurai*. Once was elected a member of the House

of Peers. *Address:* Haraakamura, Tamana-gun, Kumamoto-ken.

Okamura, Kintaro (岡村金太郎), *Rigakuhakushi* (Doctor of Science), Prof. of the Fisheries Institute; *b.* in Tokyo. *Educ.:* Graduated from the College of Science of the Tokyo Imp. Univ. (1889). Was formerly Prof. of the 4th High School. *Publications:* various works on botany. *Address:* No. 4, 2 chome, Shinogawa-machi, Ushigome, Tokyo.

Okamura, Setsuo (岡村節雄), importer of machinery, Agent for the Spinning Machine Co.; *b.* the 5th *m.* of the 6th *y.* of Kayei (1853) in Yamaguchi-ken; *e. s.* of the late Tsunekichi Okamura; *m.* Hiro, sister of Mitsutaki Shiina, a *samurai* of Tokyo. *Address:* No. 21, 3 chome, Ginza, Kyobashi, Tokyo. *Tel.:* 546 and 321 Kyobashi.

Okamura, Tatsuhiko (岡村彦), *Igakuhakushi*, (Doctor of Medicine-Skin diseases), President of the Okamura Hospital; *b.* July the 3rd *y.* of Meiji (1870) in Tokyo; 2nd *s.* of Yoshimasa Okamura, a *samurai* of Tokyo; *m.* Kyū, 3rd *d.* of Jitsuei Hirose of Tokyo. *Educ.:* Graduated from the Medical College of the Tokyo Imp. Univ. (1898); continued his special studies on skin-diseases in Germany and Austria (1898—1902). Established the Okamura Hospital, becoming its president; granted the degree of the *Igakuhakushi* (1902). *Address:* No. 8, 1 chome, Nishiogawa-machi, Kanda, Tokyo. *Tel.:* 2930 Honkyoku.

Okamura, Teruhiko (岡村輝彦), *Hōgakuhakushi*, Lawyer; *b.* the 12th *m.* of the 2nd *y.* of Ansei (1855) in Maidzuru, province of Tango; *e. s.* of Yoshimasa Okamura, a *samurai* of Maidzuru clan; *m.* Yoshi, 4th *d.* of Baron Seigi Tsutsumi. *Educ.:* studied law at the former Kaiseigakko, a government school; was sent to England, where he graduated from the Kings College, receiving the title of Barrister-at-law in the Middle Temple (1876—1881). Appointed Judge of the Tokyo Court of Appeal, the Court of Cassation and President of the Yokohama District Court in succession; has been in addition Lecturer of Commercial law at the Imperial Univ. as well as at various private law institutions; retired from the Bench and began practice as a lawyer in 1891 in Tokyo. *Address:* No. 173, Sendagaya-cho, Toyotama-gun, Tokyo-fu. *Tel.:* 32 Shiba.

Okamura, Tsukasa (岡村司), *Hōgakuhakushi*, Prof. of the Law College of the Kyoto Imp. Univ. (civil code); *b.* the 12th *m.* of the 2nd *y.* of Keiō (1866) in the province of Shimoosa; 3rd *s.* of Chūemon Okamura, a *samurai* of Koga clan; *m.* Toshi, sister of Keikichi Ishii, a *heimin* of Ibaraki-ken. *Educ.:* Graduated from the Law College of the Tokyo Imp. Univ. (1892); continued his studies in Germany (1899 — 1902). After occupying the posts of Probationary Judge, Instructor to the Military College and Assitant-Prof. of his *alma mater* was appointed to his present post in 1902; *Hōgakuhakushi* in 1904. *Publication.:* Principle of law. *Address.:* Higashisambongi, Kamikyō-ku, Kyoto.

OkaNo, Toshiaki (岡野敏彰), Colonel of Infantry, Commander of the 33rd Infantry Regiment; *b.* 1863 in Okayama-ken. Sub-Lieutenant, July 1887; Lieutenant Mar. 1892; Captain, Aug. 1895; Major, May 1902; Lieutenant-Colonel, July 1905; Colonel, Nov. 1909. *Decorations:* 4th Order of the Rising Sun, 5th Order of the Sacred Treasure and 4th Class of the Golden Kite. *Address:* The 33rd Infantry Regiment, Nagoya.

Okano, Fujimatsu (岡野富士松), Naval Captain, Attaché to the Yokosuka Naval Station; *b.* 1869. *Educ.:* The Naval Academy. Lieutenant-Commander, Dec. 1899; Commander, Jan. 1905, Captain, Oct. 1909. *Decorations:* 3rd Order of the Rising Sun, 4th Order of the Sacred Treasure and 4th Class of the Golden Kite. *Address:* Yokosuka Naval Station.

Okano, Keijirō (岡野敬次郎), *Hōgakuhakushi* (Doctor of law), Prof. of the Law College of the Tokyo Imperial University, Member of the House of Peers; *b.* the 9th *m.* of the 1st *y.* of Keio (1865) in Tokyo; 2nd *s.* of the late Chikayoshi Okano, a Tokyo *samurai*; *m.* Taka, 2nd *d.* of Tagoro Fujibayashi, a *heimin* of Tokyo. *Educ.:* graduated from the Law College of the Tokyo Imp. Univ. (1886); continued his studies (especially of commercial law) in Germany, 1893—1895. Appointed Prof. of his *Alma mater* in 1895; Councillor to the Department of Agriculture and Commerce in additian (1898); Councillor and then Chief of the Bureau of Legislation; granted the degree of *Hōgakuhakushi* in 1898; has been member of the Law Investi-

gation Committtee; appointed director of the Cabinet Pension Bureau until Dec. 1912. *Decoration:* the 4th Order of the Rising Sun. *Address:* No. 70, 1 chome, Tenjincho, Yushima, Hongo, Tokyo. *Tel.:* 1235 Shitaya.

Okano, Kitarō (岡野喜太郎), Managing Director of the Shuntō Business Bank, Director of the Shuntō Savings Bank and of the Aiyō Fertilizer Co.; *b.* the 4th *m.* of the 1st *y.* of Gwanji (1864) in Shizuoka-ken; *e. s.* of Yaheita Okano; *m.* Tai, *younger sister* to Urataro Sekimoto. Succeeded his father in 1883. *Address:* Takane-mura, Suntō-gun, Shizuoka-ken.

Okano, Koreyasu (岡野是保), farmer, one of the highest taxpayers of Ishikawa-ken; *b.* the 2nd *m.* of the 1st *y.* of Ansei (1854) in Ishikawa-ken; *e. s.* of Ikuhei Okano; *m.* Taka, 4th *d.* of Takezō Nishina. Succeeded his father in 1878. *Address:* Kashiwazaki-mura, Hakumi-gun, Ishikawa-ken.

Okano, Rihei (岡野利兵衛), tea and marine products merchant, President of the Yokohama Fish Incubation Co., Director of the Iwaki Cement Co., Auditor of the Yokohama 74th Bank and the Yokohama Savings Bank, Member of the Yokohama Chamber of Commerce; *b.* the 6th *m.* of the 2nd *y.* of Bunkyu (1862) in Yokohama; 3rd *s.* of the late Rihei Okano; *m. sister* of Kanao Shinjō of Shizuoka-ken. *Address:* No. 29, 2 chome, Honcho, Yokohama. *Tel.:* 378.

Okano, Teiji (岡野悌二), Manager of the Nagoya Branch of the Mitsui Bussan Kaisha, Director of the Nagoya Sheet Mfg. Co.; *b.* Sept. the 3rd *y.* of Meiji (1870) in the province of Ōmi; 2nd *s.* of Shigai Okano, a *samurai* of Hikone clan; *m.* Tsuya, *e. s.* of Hyoichirō Ogura, Vice-Admiral. *Educ.:* graduated from the Osaka Higher Commercial School (1888). Entered the service of the Mitsui Bussan Kaisha and after serving in the Osaka and London Branches of the firm was transferrred to the present post. *Address:* No. 38, 2 chome, Higashisotoborimachi, Higashiku, Nagoya. *Tel.:* 538.

Okano, Tomojiro (岡野友次郎), Colonel of Eng., Commander of the 10th Battalion; *b.* 1864 in Nagano-ken. Sub-Lieut., March 1894; Lieut., May 1895; Captain, Oct. 1897; Major, May 1904; Lieut. Colonel, March 1908; Colonel, Dec. 1911. *Decorations:* 5th Order of S. T.,

4th Order of R. S., 4th Class of Golden Kite. *Address*: Fukuchiyama, Amadagun, Kyoto-fu.

Okatani, Sōsuke (岡谷惣助), hardware merchant, Director of the Aichi Bank and of the Maruhachi Savings Bank, Auditor of the Mikawa Cement Co. and of the Nagoya Gas Co., Vice-President of the Nagoya Chamber of Commerce; *b.* the 2nd *m.* of the 4th *y.* of Kayei (1851) in Nagoya; 2nd *s.* of the late Sōsei Okatani; *m.* Hana, 2nd *d.* of Buhei Kondō. Succeeded his father in 1867. *Address:* No. 7, Teppocho, Nakaku, Nagoya. *Tel.:* 212 Long distance.

Okauchi, Shigetoshi (岡内重俊), Baron, Lord-in-Waiting in the *Kinkei* Hall, Member of the House of Peers; *b.* the 4th *m.* of the 13th *y.* of Tempo (1842) in the province of Tosa; *e. s.* of the late Kiyotane Okauchi, a famous *samurai* of Tosa clan. An earnest supporter of the Mikado's cause at the Restoration; entered the service of the Department of Justice (1869); was sent to Europe for the inspection of judicial systems of the west (1873); appointed Public Procurator, Acting-President of the Nagasaki Court of Appeal and the Judge of the Court of Cassation in succession and finally member of the Senate; was made member of the House of Peers by imperial nomination in 1890; created Baron and appointed Lord-in-Waiting of the *Kinkei* Hall in 1900; decorated with the 2nd Order of the Rising Sun in connection with the late war. *Address:* Maruyama-Shimmachi, Komagome, Hongo Tokyo.

Ōkawa, Heisaburō (大川平三郎), President of the Board of Directors of the Kiso Industrial Development Co., of the Ryūtō Timber Co., Managing director of the Central Paper Mfg. Co., the Oriental Glass Mfg. Co., the Oriental Gum Co., the Japan Acetic Acid Mfg. Co. and of the Toyō Kisen Kaisha (Oriental Steamship Co.), etc.; *b.* the 10th *m.* of the 1st *y.* of Bunkyu (1861) in Tokyo; 2nd *s.* of Shūzō Ōkawa, a *samurai* of Tokyo; *m.* Teru, 4th *d.* of Baron Eiichi Shibusawa. *Address:* No. 116, Koumemachi, Mukōjima, Honjō, Tokyo. *Tel.:* 886 Shitaya.

Okazaki, Bunkichi (岡崎文吉), Expert to the Hokkaido Government. *Address:* No. 13 chome, Kitasanjō, Sapporo, Hokkaidō.

Okazaki, Kenji (岡崎賢次), Managing Director of the To-

sa Bank, Director of the Daito Fishing Co.; *b.* the 1st *m.* of the 2nd *y.* of Bunkyū (1862) in the province of Tosa; *e. s.* of Kenhichi Okazaki, a Kōchi *samurai*; *m.* Koma, *e. d.* of Haruma Kubo, also a Kōchi *samurai*. *Educ.*: graduated from the *Tokyo Semmon Gakko* (forerunner of the present Waseda Univ.) in 1885. Passed the Examinations for Bar and Notary Public in 1887; began practice as lawyer and then as notary public; afterwards entered business and became managing director and then president of the Teikoku Mercantile Marine Co.; resigning this post became managing director of the Tosa Bank and then Director of the Daito Fishing Co.; has been several times member of the Kōchi Prefectural Assembly and chairman of the Kōchi Municipal Council; Mem. of the House of Representatives for the city of Kōchi in 1903. *Address*: Obiya-cho, Kōchi, Kōchi-ken.

Okazaki, Kunisuke (岡崎邦輔), Member of the House of Representatives, Director of the Furukawa Mining Co. and of the Keihan Electric Railway Co.; *b.* the 3rd *m.* of the 1st *y.* of Ansei (1854) in Wakayama-ken; 2nd *s.* of Gakuya Nagasaka and adopted into the Okazaki family; *m.* Fusa, *sister* of the Masajiro Hayashi of Osaka. *Educ.*: studied law and politics in the United States. Once was chief of Police of Wakayama-ken; was favoured by the late Count Mutsu and Tōru Hoshi and when the latter became Minister of Communications was appointed his private Secretary; was adviser to the late Ichibei Furukawa, a large mine-owner, and has been Director of the Furukawa Mining Co. ever since his death; has been elected member of the House of Representatives in 1912 for the fifth time; is a prominent member of the Seiū-club at present. *Address*: No. 62, Akashi-cho, Kyobashi-ku, Tokyo. *Tel.*: 1511 Kyobashi.

Okazaki, Kuniyoshi (岡崎國良), Viscount, Master of Hunting; *b.* Aug. the 6th *y.* of Meiji (1873) in Kyoto; *e. s.* of Kuniari Okazaki, formerly a noble at the Mikado's court; *m.* Ishi, *e. s.* of Baron Shozo Yabuki. Created Viscount in 1884; was Court Chamberlain for some time and then appointed to present post. *Address*: No. 33, Naka-machi, Ushigome-ku, Tokyo. *Tel.*: 2457 Bancho.

Okazaki, Kyujiro (岡崎久次

郎), Exporter and Importer (bicycles, automobiles and other machines); *b.* January, the 7th *y.* of Meiji (1874) in Yokohama; *s.* of Yasunosuke Okazaki. *Educ.*: graduated from the Tokyo Higher Commercial School. Was elected member of the House of Representatives for Gifu-ken; at present auditor of the Minami Nihon Sugar Refining Co. and of the Imperial Fire Insurance Co. *Address*: No. 188, Sanai-cho, Nihombashi, Tokyo. *Tel.*: 3311 Honkyoku, (Residence): 2527 Shimbashi, (Office).

Okazaki, Masaya (岡崎正也), lawyer; *b.* the 8th *m.* of the 1st *y.* of Gwanji (1864) in Mie-ken; *e. s.* of Genjuro Okazaki; *m.* Kiyo, 2nd *d.* of Seikichi Ueki of Tokyo. *Educ.:* graduated from the Law College of the Tokyo Imperial University (1890). Became a lawyer immediately after graduation and practiced in Tokyo; once was Lecturer on civil code at the Tokyo Hōgakuin and the Tokyo Semmon Gakko. *Address:* No. 174, Hommura-cho, Azabu-ku, Tokyo. *Tel:* 48 Shiba.

Okazaki, Sajiro (岡崎佐次郎), farmer, ex-Mem. of the House of Representatives; *b.* the 9th *m.* of the 1st *y.* of Bunkyu (1861) in Toyama-ken; *e. s.* of the late Tojuro Okazaki; *m.* Kiyo, 2nd *d.* of Toyoji Takayasu. Succeeded his father in 1889; elected member of the House of Representatives in 1907. *Address:* Usaka-mura, Nei-gun, Toyama-ken.

Okazaki, Sessei (岡崎雪聲), sculptor; *b.* at Fushimi-machi, Yamashiro province. He exhibited his masterpieces at various exhibitions home and foreign, and obtained very often prizes and diplomas: went frequently abroad to study; the bronze statue of Nankō which situated in the front of the Imperial palace, Marquis Inoue's bronze statue and some others were made by him; is a distinguished sculptor of Japan. *Address:* No. 22, Hatsune-cho 4 chome, Yanaka, Shitaya, Tokyo.

Okazaki, Tokichi (岡崎藤吉), Chairman of the Board of Directors of the Kobe Marine Transportation and Fire Insurance Co.; *b.* the 3rd *m.* of the 3rd *y.* of Ansei (1856) in Hyogo-ken; 2nd *s.* of Rokudayu Ishimura and adopted into the Okazaki family; *m.* Tsuya, *e. d.* of Riemon Okada. *Address:* No. 146, 4 chome, Yamamoto-dori, Kobe. *Tel.:* 46 *l. d.*

Okazaki, Yoshiki (岡崎芳樹), Chief of the Nagoya Office of the Public Works of the Home Office; *b.* the 1st *y.* of Keio (1865) in Yamaguchi-ken; *s.* of Ooto Okazaki; *m.* Tei, *e. d.* of Kuro Kumano, 1889; *Educ.:* graduated from the College of Engineering of the Tokyo Imp. Univ. in 1889. Appointed assistant engineer of the Home Office, 1889; professor of the 2nd High School in 1892; engineer of the Kumamoto-ken, 1893, and engineer of the Home Office in 1897; supervised the harbor improvement of Tsuruga and the embankment of Yodogawa has been invested with the 4th Order of Merit. *Recreations*; photography, *go* game, Japanese poetry, and fencing and jujitsu. *Address:* Tatesugino-chō, Nagoya, Aichi-ken. *Tel.:* 1601.

Okazawa, Keisaburo (岡澤慶三郎), Colonel of Inf ntry, Commander of the 53rd Infantry Regiment; *b.* 1869 in Ibaraki-ken. Sub-Lieutenant, June 1889; Lieutenant, Dec. 1892; Captain, Oct. 1897; Major, Nov. 1907; Lieutenant-Colonel, July 1905; Colonel Jan. 1909 *Decorations:* 4th Order of the Rising Sun, 5th Order of the Sacred Treasure and 4th Class of the Golden Kite. *Address:* The 53rd Infantry Regiment, Nara.

Oki, Enkichi (大木遠吉), Count, Member of the House of Peers; *b.* Aug. the 4th *y.* of Meiji (1871) in Saga, province of Hizen; *s.* of the late Count Takato Oki; *m.* Sachi, *e. d.* of Baron Muneatsu Date. Succeeded his father in 1899. *Address:* No. 24, Fukide-cho, Nishinokubo, Shiba-ku, Tokyo. *Tel.:* 1201 Shiba.

Oki, Issei (沖一誠), Chief Engineer to the Tokyo-fu Government; *b.* the 3rd *m.* of the 1st *y.* of Man-en (1860) in Kagoshima-ken; 3rd *s.* of Jinbei Tamari, a Kagoshima *samurai* and adopted by the late Masaemon Oki; *m.* Yone, *y. s.* of Shigeshiro Yamaguchi, also a Kagoshima *samurai*. *Educ.:* graduated from the College of Engineering of the Tokyo Imp. Univ. (1888). Was successively Expert to the prefectures of Miyazaki, Nagasaki, Saga and Gumma; present post since Nov. 1910. *Address:* No. 27 chome, Aoyama-Kitamachi, Tokyo.

Oki, Jikichi (大木治吉), Inspector-General of Naval Construction, placed on the reserve list since April 1912;

b. the 5th *m.* of the 5th *y.* of Ansei (1858) in Tokyo; *e. s.* of Michiharu Oki, a *samurai*; *m.* Kotaki, *y. s.* of Ryoen Niimiya, a Tokyo *samurai*. *Educ.*: graduated from the former Kaigun Heigakuryo (a government naval school). Commander of Naval Construction, Dec. 1897; Captain of—, Oct. 1898; Inspector-General of—, Nov. 1906. Has been successively Instructor to the Naval Engineering School, Member of the Department of Materials of the Navy, member of the Imperial Headquarters during the late War; chief of Engine Section of Saseho Naval Arsenal, 1905. *Decorations:* 3rd Order of the Rising Sun and 4th Order of the Sacred Treasure.

Ōki, Kinbei, (大木金兵衛), Soy manufacturer; *b.* in 1872 in Tokyo-fu; *s.* of the Yasutaka Oki; *m.* Ume-ko, *d.* of of Takeaki Tanaka. *Educ.*: studied at the *Aoyama Gakuin* and the *Meiji Daigaku*. Member of the Tokyo-fu Assembly since 1904; headman of the Shimonerimamura, his native place, since 1902; elected member of the Tokyo-fu Council, 1911. *Address*: No. 310, Shimonerima, Tokyo-fu.

Oki, Kotetsu (大木日哲), Druggist and dealer in toilet articles, President of the Kigyo Bank, Director of the Tokyo Salt Mfg. Co., Auditor of the Licensed Medicine Co.; *b.* the 6th *m.* of the 2nd *y.* of Kayei (1849) in the province of Shinano; 2nd *s.* of Tōkichi Mori and adopted into the Ōki family. *Address:* No. 7, 1 chome, Yonezawa-cho, Nihonbashi, Tokyo. *Tel.:* 723 Naniwa.

Ōki, Muneyasu (大木宗保), medal-manufacturer, President of the Board of Directors of the Chōdō Bank, Auditor of the Tōsei Bank, member of the Tokyo Chamber of Commerce, Member of the Tokyo Municipal Council; *b.* the 11th *m.* of the 5th *y.* of Ansei (1858) in Tokyo; 2nd *s.* of Shūunsai Yoshioka and adopted by the late Muneyasu Ōki; *m.* Hisa, *e. d.* of Gikei Yamamoto, a *samurai* of Tokyo. He is the sole medal manufacturer to the Government in Japan. *Address:* No. 24, 1 chome, Kayacho, Shitaya, Tokyo. *Tel.:* 813, 23-05 Shitaya.

Okino, Tadao (沖野忠雄), *Kōgakuhakushi*, Engineer of the Public Works Control Bureau. *Address:* Minami-Enokichō, Ushigome-ku, Tokyo.

Ōkita, Toranosuke (大喜多寅之助), lawyer, President of the Nagoya Lawyers' Association, Special member of the Nagoya Chamber of Commerce; *b.* the 11th *m.* of the 2nd *y.* of Keiō (1866) in Gifu-ken; 5th *s.* of the late Jisuke Ōkita, a *samurai*; *m.* Michi, *adopt. s.* of Keijū Ario of Gifu-ken. *Educ.:* graduated from the Law College of the Tokyo Imp. Univ. (1888). Began practice as lawyer in Nagoya the same year; inaugurated the Aichi Law School and became its president (1894); later was engaged by the *Kinjo Shimpo*, a daily paper in Nagoya, as Superintendent of its editorial Staff; elected President of the Nagoya Lawyers' Association (1896). *Address:* No. 43, 2-chome, Minamikajiyacho, Nakaku, Nagoya. *Tel.:* 17.

Oko, Hatsuichirō (尾古初一郎), Judge of the Court of Cassation; *b.* the 7th *m.* of the 2nd *y.* of Bunkyū (1862) in Yamaguchi-ken; *e. s.* of Shigenao Oko, a Yamaguchi *samurai*; *m.* Mitsu, *e. sister* of Yasumichi Momma, a *samurai* of Shiga-ken. *Educ.:* graduated from the Law College of the Tokyo Imp. Univ. (1890). Appointed Probationary Judge immediately after graduation; has been Judge of the Osaka District Court, and of the Osaka Appeal Court; present post since 1908. *Address:* No. 35, Zōshigaya, Takata-mura, Tokyo.

Ōkōchi, Masatoshi (大河内正敏), Viscount, Professor of the Engineering College of the Tokyo Imp. Univ.; *b.* Dec. the 11th *y* of Meiji (1878) in Toyohashi, province of Mikawa; *s.* of Viscount Masasuke Ōkōchi; *m.* Kazu, *e. d.* of Viscount Nobuyoshi Ōkōchi. *Educ.:* Graduated from the Engineering College of the Tokyo Imp. Univ. *Address:* No. 1, Shimidzucho, Yanaka, Shitaya, Tokyo. *Tel.:* 437 Shitaya.

Oku, Hanzaburō (奥繁三郎), lawyer, Member of the House of Representatives; *b.* the 6th *m.* of the 1st *y.* of Bunkyū (1861) in Kyoto; *e. s.* of Sueji Oku, a Kyoto *samurai*; *m.* Jō, *younger sister* of Kōmei Hayashi of Shimane-ken. *Educ.:* graduated from the Kyoto Normal School in 1881. Has been teacher of several Common schools for many years; afterwards passed the Examination for the Bar and began practice at Kyoto; was elected Member of the House of Representatives in 1907

for the 6th time; is a member of the *Seiyukai* (a political party). *Address:* Yamamoto-cho, Miyukicho-Nijō-Sagaru, Kamikyo-ku, Kyoto. *Tel.:* 252 *l. d.*

Oku, Kenzō (奥健藏), Expert to the Monopoly Bureau of the Department of Finance and to the Department of Agriculture and Commerce; *b.* the 8th *m.* of the 6th *y.* of Ansei (1859) in the prefecture of Saga; 2nd *s.* of Kansuke Makino and adopted by the late Seisuke Oku; *m.* Sada, *e. d.* of his adopted father. Entered the service of the Department of Agriculture and Commerce in 1885 as an Assistant Expert; full Expert in 1893; in addition Expert to the Marine Products Investigation Office in 1895; Expert to the Salt Industry Investigation Office in 1898; made subsequently a tour through Europe and America on an official mission, returning home in 1902; present posts since 1902. *Address:* No. 87, 6 chome, Aoyama-minami-cho, Akasaka-ku, Tokyo. *Tel.:* 2805 Shiba.

Oku, Yasukata (奥保鞏), Count (cr. Baron 1895, Count in 1907), Marshal, ex-Chief General Staff and Member of the Supreme Military Council; *b.* the 11th *m.* of the 3rd *y.* of Kokwa (1846) in province of Chikuzen, Fukuoka prefecture; *e. s.* of Riemon Oku, a *samurai* of Kokura clan, and dopted by the late Juro Oku; *m.* Shigeru, *e. d.* of Hyonojo Hara, a Fukuoka *samurai.* Entered the Army 1871; Major in the Imperial Forces during the Satsuma Rebellion (1877) and greatly distinguished himself by cutting his way through the besieging lines

of the rebels laid round Kumamoto Castle and thus established connection with the reinforcements that were coming to its rescue; Lieutenant-Colonel, Nov. 1878; Colonel, Feb. 1882; Major-General, May 1885; Lieutenant-General, Nov. 1894; commanded the Fifth Army Division in the war with China and played a very important part in the battle of

Newchwang, being rewarded with the title of Baron for his meritorious service; Commander of the Tokyo Bay Defence, of the 1st Army Division, Imperial Body Guards and of the Eastern Military Districts in succession, meanwhile attaining the rank of full General, Nov. 1903; commanded the Second Army during the Russo-Japanese war (1904—5); his general movements in the war being as follows:—landed on the Liao-tung peninsula early in May, 1904 and promptly had the railway cut, thus severing communication between the fortress and the Russian main army; towards the end of the month captured Kinchau, which lies nearly forty miles from Port Arthur; then came the terrible struggle on the heights of Nanshan; for sixteen hours the garrison stood firm against Oku's army, and then a desperate infantry assault compelled the Russians to retreat, with the loss of over 80 guns; meanwhile the Russian General Stackelberg was on the way to relieve Port Arthur, but Oku, marching north, on June 14 routed him at Telissu after fighting a sanguinary battle; next on July 9th he occupied Kaiping which forced the Russians to clear out of Newchwang; marching still northwards won the brilliant victory of Ta-shih-chao over the Russian army under General Kuropatkin's direct command; at the battle of Liaoyang General Oku's army in co-operation with General Nodzu's army advanced from the direction of Haicheng on Aug. 26th, occupied Anshantien on the 27th, seized Shoushanpao on September 1st and finally repulsed the enemy from Liaoyang on the 4th; fought at Shaho commanding the left flank of our army and also won a brilliant victory; at the battle of Mukden Oku's army marched between the Han and Sha rivers, while to the west General Nogi pushed rapidly north to outflank the Russians and encountering the Russian army at Kiusan, east of Mukden, utterly defeated them on March 9, entering the city itself on the following morning; granted the 1st Class of the Golden kite and Grand Cordon of the Rising Sun with Paulownia; appointed Chief of General Staff, Nov. 1906-Jan. 1912; promoted to marshal, Nov. 1911. *Address:* No. 26, Haraikata-machi, Ushigome-ku, Tokyo. *Tel.:* 760 Bancho.

Okubo Senryo (大久保潜龍), Dentist; *b.* 3 August 1871 in Kajimura, Kanbara-gun, Niigata-ken; grand *son* of Hoshō Okubo. *Educ:* studied at the Iowa Dentists' College, U. S. A., and then at some colleges in Germany and England. Passed the dentist examination in 1896 and since that practiced in Tokyo; returned home in 1905; established Nihon Dentists' School in 1907; afterwards founded Tokyo Girls' Dental School and is now its Principal. *Address:* 2 Sarugakucho, Kanda-ku, Tokyo. *Tel.:* 2350 Honkyoku.

Okubo, Tanzo (大久保端造), lawyer; *b.* 1858; *e. s.* of Hachirobei Okubo, a *heimin* of Ibaraki-ken; *m.* Yoshi, 2nd *d.* of Shin Narii, a *samurai* of Ibaraki-ken. *Educ.:* studied Chinese literature under Bansei Saitō of Mito, and Sizan Igarashi of Tsuchiura; came to Tokyo for studying law in 1877. Was admitted to the bar and practiced in Tokyo since 1881; elected member of the House of Representatives for Ibarakiken in 1894. His 2nd son Susumu is graduate of the law college of Tokyo Imp. Univ. and became lawyer. *Address:* 9 Nishikonya-chō, Kyobashiku Tokyo. *Tel.:* 2306 Kyobashi,

Ōkubo, Chūjun (大久保忠順), Viscount, Member of the House of Peers; *b.* the 4th *m.* of the 4th *y.* of Ansei (1857) in Karasuyama, province of Shimotsuke; *e. s.* of the late Viscount Tadayoshi Ōkubo, feudal lord of Karasuyama clan; *m.* Etsu, *s.* of Viscount Nagayoshi Inagaki. Has been in the service of the Imperial Estate Bureau; elected member of the House of Peers in 1890; decorated with the 4th Order of the Rising Sun. *Address:* 45, Kojimacho, Asakusa, Tokyo. *Tel.:* 3956 Shitaya.

Ōkubo, Chūkei (大久保忠敬), Prof. of the Nagoya Higher Technological School. *Address:* Gokishō-mura, Aichi-gun, Aichi-ken.

Ōkubo, Haruno (大久保春野), Baron, General, on the second reserve since 1912; *b.* the 8th *m.* of the 3rd *y.* of Kōkwa (1846) in Shizuoka-ken; *e. s.* of the late Tadanao Ōkubo. *Educ.:* graduated from the Military Preparatory School and later studied military tactics in France. Major of Infantry, Apr. 1877; Lieutenant-Colonel, May 1885; Colonel, May 1889; Major-General, Nov. 1894; Lieutenant-General, Apr. 1900; General, Aug 1908. Has been in succession in the

posts of President of the Toyama Gakko (a military technical school), of the Military Academy, Chief of Staff of the 2nd Army Division, Commander of the 7th Infantry Brigade and of the 1st Infantry Brigade of the Imperial Guards, Chief of Staff of the Inspection Department of Military Education, Commander of the 6th and 3rd Army Divisions, etc.; took

part in the Russo-Japanese War as Commander of the 6th Army Division and fought bravely at Liao-Yang, Shaho and Mukden; his division gained a specially high reputation by a frontal attack on the enemy at Liao-yang; created Baron and invested with the 1st Order of the Rising Sun and the 2nd Class of the Golden Kite; Commander of Chōsen Garrison until Aug. 1911. *Address:* No. 178, Shimoshibuya, Tokyo. *Tel.:* 2466 Shiba.

Ōkubo, Kizo (大久保喜造), Rear-Admiral on the Reserve; *b.* the 8th *m.* of the 1st *y.* of Ansei (1854) in Kanagawa-ken; 2nd *s.* of the late Kyūemon Ōkubo; *m.* Teru, *e. d.* of Yagoro Kaneko of Kanagawa-ken. *Educ.:* graduated from the former *Kaigun-Heigakuryo* (a naval academy). Appointed 2nd Sub-Lieutenant in 1881 and after due promotion attained the rank of Rear-Admiral in 1905; has been successively in the posts of member of the Naval General Staff, Commander of the Warship *Tatsuta*, Chief of the Torpedo Section of the Kure and then of the Maizuru Naval Station, Commander of the Hakkōho (in Korea) Fortress, and then of the Ōminato Fortress, Chief of the Torpedo Section of the Yokosuka Naval Station, etc.; placed on the Reserve list in 1909. *Decorations:* 3rd Order of the Riging Sun. *Address:* Ōgigava, Kamakura-gun, Kanagawa-ken.

Ōkubo, Noriaki (大久保徳明), Lieut.-General, Commander of Port Arthur Fortress since Dec. 1912; *b.* the 8th *m.* of the 1st *y.* of Man-yen (1865) in Kōchi, province of To-

sa ; 3rd *s.* of Kōsaku Ōkubō, a *samurai* of Kōchi clan ; *m.* Sen, sister of Ryutaro Mochizuki, a Tokyo *samurai. Educ.:* Graduated from the Military Academy, Dec. 1879. Sub-Lieutenant of Engineers, Dec. 1879 ; Lieutenant, Feb. 1883 ; Captain, Oct. 1886 ; Major, Mar. 1895 ; Lieutenant-Colonel, Oct. 1898 ; Colonel, June 1902 ; Major-General, July 1906. Was Chief of the Military Transportation Department and in addition Commander of the Ujina Commissariat Depot during the Russo-Japanese War. *Decorations :* 3rd Order of the Rising Sun ; 4th Order of the Sacred Treasure ; 3rd Order of the Golden Kite ; present rank since December 1912 *Address :* Yakumo-chō, Old Street, Port Arthur.

Ōkubo, Tate (大久保立), Inspector of Naval Construction; *b.* 1873. 2nd Class chief Naval Constructon, Aug. 1905; 1st Class Chief Naval Construction, Oct. 1909; Inspector of Naval Construction, Dec. 1912. Once was a member of the Shipbuilding Dep't of the Yakosuka Naval Arsenal. *Decorations*: 4th Order of R. S., 5th Class of G. K.

Ōkubo, Tessaku (大久保鐵作), Mayor of the City of Akita ; *b.* the 11th *m*, of the 3rd *y.* of Kayei (1850) in Akita-ken ; *e. s.* of Sanemori Ōkubo, a *samurai* of Akita ; *m.* Tsuya, *e. d.* of Masanao Shimoyamabe, also an Akita *samurai.* Once was a member of the House of Representatives for the city of Akita. *Address :* Akita City Office, Akita-ken.

Ōkubo, Toshikadzu (大久保利和), Marquis, Member of the House of Peers ; *b.* the 7th *m.* of the 6th *y.* of Ansei (1859) in Kagoshima ; *e. s.* of the late Prince Toshimichi Ōkubo; *m.* Shō, *adopt. d.* of the late famous scholar Anyeki Shigeno. Created Marquis in 1878 for his father's illustrious services to the State during the Restoration ; has been junior Secretary to the Treasury and after having been transferred as Revenue Officer resigned the office to become a member of the House of Peers in 1890 ; decorated with the 4th Order of the Rising Sun. *Address :* No. 3, Nishimachi, Nihonyenoki, Shiba, Tokyo.

Ōkubo, Toshitake (大久保利武), Governor of Ōsaka Prefecture since Dec. 1912 ; *b.* April the 2nd *y.* of Keiō (1866) in Kagoshima; 3rd *s.* of

the late famous Toshimichi Ōkubo, one of the founders of the new government; *m.* Ei, *e. d.* of Rempei Kondō, President of the Nippon Yusen Kaisha. *Educ.:* after graduating from the former 1st Higher Middle School, studied at Yale (LL. B.) and then at the Halle University (Ph. D.). Appointed Councillor to the Formosan Government on his return home in 1895; transferred as Chief of the Tamsui Local Government Office; Private Secretary to the Formoson Government, Apr. 1896; Private Secretary to the Minister for Home Affairs, Sept. 1896; Director of the Prison Affairs Bureau of the Home Department; 1899; Governor of Tottori-ken, 1900; sent to Europe and America by the Home Department to investigate local Administration systems of various countries, 1900 — 1901; Governor of Ōita-ken on his return home and then Governor of Saitama-ken, 1906; Director of Commercial Affairs Bureau of the Agr. and Com. Dep't, 1908. *Address:* Official residence, 2 chōme, Dōjima-Hamadōri, Kitaku, Ōsaka.

Ōkuchi, Kiroku (大口喜六), pharmacist, Mayor of Toyohashi; *b.* May the 3rd *y.* of Meiji (1871) in Toyohashi, province of Mikawa; *s.* of Kiroku Ōkuchi; *m.* Ei, *sister* of Sakichi Takahashi. *Educ.:* studied at the Tokyo Eigo Gakkō (Tokyo English Language School), the Tokyo Pharmaceutical School and then at the Pharmaceutical Course of the Tokyo Imp. Univ. Is at present Mayor of Toyohashi, President of the Toyohashi Educational Association and of the Toyohashi Agricultural Society and Special Member of the Toyohashi Chamber of Commerce, etc. *Publication:* is now compiling the history of Toyohashi city. *Recreations:* historical research; collector of old books; Utai (old Japanese songs). *Address:* No. 89, Funaoto, Toyohashi, Aichi-ken. *Club:* Minsei club. *Tel.:* 343 Toyohashi.

Okuda, Einoshin (奥田榮之進), Member of the House of Representatives; *b.* the 2nd *m.* of the 1st *y.* of Gwanji (1864) in Kagoshima-ken; 2nd *s.* of the late Seizo Okuda, a *samurai* of Kagoshima; *m.* Teru, *younger sister* of Jū Miyanohara, also a Kagoshima *samurai.* Succeeded his father in 1881; was once a Member, Vice-president and then President of the Kagoshima Prefectural Assembly;

elected member of the House of Representatives in 1908. *Address:* Kushikino - mura, Hiki-gun, Kagoshima-ken.

Okuda, Gijin (奥田義人), *Hogakuhakush*, Minister of *Educ.*: *b.* the 6th *m.* of the 1st *y.* of Manyen (1865) in Tottori-ken; 3rd *s.* of Tetsuzō Okuda, a *samurai* of Tottori clan; *m.* Yae, 2nd *d.* of Shōhei Takei, a *samurai* of Hyogo-ken. *Educ.*: graduated from the Law College of the Tokyo Imperial University (1884). Entered the service of the Dajōkwan (State ministers' office) the same year; Assistant Prof. of the former Tokyo Forestry School in 1885; in succession was Councillor of the Agricultural and Commercial Department, Private Secretary to the Minister for Agriculture and Commerce, Chief of the Patent Bureau, member of the Tokyo Streets improvement Committee, Judge of the Court of Administrative Litigation, Councillor of the Tokyo Higher Commercial School, Chief of the Official Gazette Bureau, member of the Law Investigation Committee, Secretary to the Cabinet, Chief Secretary to the House of Representatives, Vice-minister for Colonization Affairs, Vice-minister for Agriculture and Commerce and the same for Education, Chief of the Legislative Bureau (1887 — 1902); resigned government office and was twice elected member of the House of Representatives, present post since Feb. 1913 and resigned court council recently. *Address:* Nakarokubancho, Kojimachi, Tokyo. *Tel.:* 145 Banchō.

Okuda, Kaku (奥田格), Managing Director of the Japan Ham Curing Co. *Address:* No. 15, Fukuyamacho, Hongōku, Tokyo.

Okuda, Masaka (奥田正香), President of the Nagoya Electric Co., the Nagoya Gas Co., the Ichinomiya Gas Co., the Toyohashi Gas Co. and of the Nippon Wheel Mfg. Co., Director of the Nagoya Stock Exchange, the Miye Spinning Co., the Tsushima Gas Co., President of the Nagoya Chamber of Commerce, etc.; *b.* the 3rd *m.* of the 4th *y.* of Kōkwa (1847) in Aichi-ken; *e. s.* of Gorohachi Okuda; *m.* Toki, *sister* of Suzukichi Achiba. In addition to the posts above-mentioned he is Director of the Kyoto Gas Co., the Sendai Gas Co. and of the Chiyoda Gas Co. *Address:* No. 6, Aoicho, Higashiku, Nagoya. *Tel.:* 268.

Okuda, Naoji (奥田直次), coal dealer, dir. of the Osaka

branch of the Yasukawa Matsumoto Co.; *b.* the 8th *m.* of the 2nd *y.* of Keio (1866) in Saitama-ken, *adopted s.* of Naoi Okuda; *m.* Matsu, 1893. Served at Japanese consulate in Shanghai, 1887; transferred to Kyushu Railway Co., 1892; entered the Dep't of Communications in 1893; became a member of the Kabuto Beer Co., 1896; transferred to the head office of the co. since 1909; is continuously engaged coal bussiness. *Address*: No. 7 Edobori Kita-dōri 4 chome, Nishi-ku, Osaka. *Tel.*: 994 Tosabori.

Okuda, Sadakichi (奥田貞吉), Naval Captain, attache to the Yokosuka Naval station; *b.* 1869. *Educ.*: Naval Academy. Commander, Sept. 1900; Second-captain, Aug. 1905; Captain, Dec. 1911. Once was Commander of the *Manchuria*, *Yodo* (despatch boat); present post since Dec. 1912. *Decorations*: 3rd Order of R.S., 4th Order of S. T., 4th Class of Golden Kite.

Okufuji, Kenzō (奥藤研造), saké-brewer, one of the highest taxpayers of Hyogo-ken, President of the Naha Bank, and of the Okufuji Bank, Director of the Tatsuno Soy Mfg. Co., etc.; *b.* the 7th *m.* of the 4th *y.* of Ansei (1857) in Hyogo-ken; 3rd *s.* of Shingo Miki and adopted by the late Yosaburo Okufuji; *m.* Wase, 4th *d.* of Toshikiyo Okufuji. *Address*: Sakagoshi-mura, Akō-gun, Hyogo-ken.

Okuma, Nobutsune (大隈信常), Principal of the Waseda Middle School, Prof. of the Waseda Univ. (Chair-Commerciai law and Economics); *b.* Sept. the 4th *y.* of Meiji (1871) in the province of Hizen; *s.* of the late Count Akira Matsuura, feudal lord of Hirato clan, and adopted by Count Ōkuma in 1902; *m.* Mitsu, *d.* of his adopted father *Educ.*: graduated from the Law College of the Tokyo Imp. Univ. (1899); studied at Trinity College, Cambridge Univ. (Fellow-Commoner), 1900—1902. Present posts since his return home. *Recreations*: Old Japanese songs; riding. *Address*: No. 70, Tozuka-mura, Toyotama-gun, Tokyo-fu. *Club*: Tokyo Club. *Tel.*: 177 Banchō.

Ōkuma, Shigenobu (大隈重信), Count, born Feb. 1838 in Saga, province of Hizen; son of Nobuyasu Ōkuma, a *samurai* of Saga clan; married *d.* of Shichishiro Saegusa. He is one of the foremost living statesmen of Japan and well known throughout the world.

He was brought up by a wise and virtuous mother who became a widow when he was eight years old, and entered the Kōdō-kwan, a clan-school, where Chinese classics were taught. Subsequently he studied Dutch, English and Mathematics from Englishmen at Nagasaki. During the Restoration he advocated the abolition of the feudal system and establishment of constitutional government. On the

reorganization of the government under the Mikado he became chief assistant in the department of foreign affairs, and subsequently secretary for the interior and finance, and president of the Japanese commission at the Vienna Exhibition. For about ten years, *i.e.*, 1873—1881 he had charge of the Treasury, first as Vice-Minister and then as full Minister; this post he had to resign because his memorial urging the Government to introduce representative government was rejected by his colleagues. He then formed the Progressive Party, the forerunner of the present National Party (*Kokuminto*), and was himself its president until a few years ago. In 1888, the year preceding the promulgation of the Constitution, he was appointed Foreign Minister in the Kuroda Cabinet and undertook the important task of revising old treaties concluded with the powers before the Restoration, in order to regain the rights then conceded by Japan. Some of his measures, however, caused great objection among partisans and a certain Tsuneki Kurushima threw a bomb at his carriage. This outrage inflicted a severe injury on his leg, which was consequently amputated. He joined the 2nd Matsukata Cabinet as Foreign Minister and Minister of Agriculture and Commerce in 1896, but resigned shortly afterwards. In June 1898 the Okuma-Itagaki Coalition Ministry, in which the Count assumed the Premiership with additional duty as Minister of Foreign Affairs, was formed. But this alliance broke up after some months. Though he has re-

signed the Leadership of his party he still continues to take an active interest in politics and other affairs, for he is a many-sided man and can boast of his success as an educationist, especially in the founding of the Waseda University, the largest university under private management in the Empire, and he is now its president. He is also the patron of the Women's University at Mejiro. He is a person amongst Japanese public men who is well acquainted with things Japanese, so that distinguished foreign visitors to Japan are in the habit of calling on the Count for information. His opinion often represents the public opinion of Japan. *Publication:* "Fifty years of New Japan" (English). *Recreation:* horticulture is his hobby and his collection of tropical plants, chiefly orchids, is perhaps the best in Japan. *Address:* Waseda, Tokyo. *Tel.:* 177 Banchō.

Ōkuma, Ujihiro (大熊氏廣), Sculptor and Engraver; *b.* 1856 at Hatogaya, Musashi province. *Educ.*: Kobu Art School (gra. '82), Rome Art School (gra. Oct. '88), chief engraver of the Prince Arisugawa's palace (1882); engraver of the copper images of Princes Ito and Yamagata, Marquis Inouye, Count Goto, the late Yukichi Fukuzawa, and many other copper monuments erected in memory of the two great wars; some of his masterpieces has pleased the Emperor to accept their presentation; copper image of Prof. Billings, Dean of the Vermont Univ., U. S. A. is also of his work and it is now erected on the premises of the said Univ: besides the bronze statues of the late Omura Masujiro, Prince Komatsu are of his work. He often obtained prizes in exhibitions home and foreign. *Address*: No. 101 Takehaya-cho, Koishikawa-ku, Tokyo. *Tel.*: 848 Bancho.

Okumiya, Masaharu (奥宮正治), Public Procurator, Chief Public Procurator of the Miyagi Appeal Court; *b.* the 11th *m.* of the 4th *y.* of Kayei (1851) in Kōchi-ken; *e. s.* of Masayoshi Okumiya, a Kōchi *samurai; m.* Sei, *adopt. d.* of Nobunao Takayama, a *samurai* of Hiroshima-ken. Early entered the service of the Department of Justice; appointed Public Procurator in 1881: in succession was Chief Public Procurator of the Hiroshima, Kōbe and Yokohama District Courts; Secretary to the Department of Justice in 1896; Public Procurator of the Court of Cassation in 1899 and then

present post. *Address:* Official House, Court of Appeal, Sendai.

Okumiya, Mamoru (奥宮衛), Rear-Admiral, placed on the retired list since Dec. 1912; *b.* 1862. *Educ.:* graduated from the Naval Academy (Jan. 1877). Lieutenant-Commander (Dec. 1897); Commander (Oct. 1898); Captain (Dec. 1903); Rear-Admiral (Apr. 1911). *Decorations:* 3rd Order of Rising Sun, 5th Order of Sacred Treasure and 4th Class of Golden Kite. *Address:* Horinouchi, Yokosuka.

Okumura, Chosaku (奥村長作), Engineer to the Home Department; *b.* Aug. the 1st *y.* of Meiji (1868) in Niigata-ken; 2nd *s.* of the late Yahei Okumura; *m.* Naka, sister of Toramatsu Nakamura, a *samurai* of Tokyo. *Educ.:* graduated from the Engineering College of the Tokyo Imp. Univ. (1897). Assistant-Expert to the Public Works Control Office the same year; full Expert (1898); present post since 1905. *Address:* No. 110, Hakusangotemmachi, Koishikawa, Tokyo.

Okumura, Eisaku (奥村鋭作), Colonel of Infantry, Commander of the 19th Regiment; *b.* 1871 in Mie-ken. Sub-Lieut., Mar. 1892; Lieut., Dec. 1894; Captain, Oct. 1898; Major, March 1904; Lieut. Colonel, Nov. 1907; Colonel, Jan. 1911. *Decorations:* 5th Order of S. T., 4th Order of R. S., 4th Class of Golden Kite. *Address:* Tsuruga, Fukui-ken.

Okumura, Jirokichi (奥村次郎吉), Naval Captain, ex-chief engineer of the *Kashima* (battleship); *b.* in 1871. *Educ.:* the Naval Engineering School. Lieut.-Commander of Engineering, Oct. 1901; Commander of Engineering, Sept. 1906; Captain of Engineering, Dec. 1912. *Decorations:* 4th Order of R. S., 4th Order of S. T.

Okumura, Junshiro (奥村順四郎), Prof. of the Tokyo Higher Technological School, Expert to the Agricultural Experiment Farm; *b.* Aug. the 1st *y.* of Meiji (1868) in Fukui-ken; *e. s.* of Shin-ichi Okumura, a *samurai* of Fukui clan; *m.* Sato, *adopt. sister* of Masatane Uyeda, a Tokyo *samurai*. *Educ.:* graduated from the Agricultural College of the Tokyo Imp. Univ. (1894); studied at the University Hall after graduation; sent to Germany, France and England for further study (1909). Prof. of the Tokyo Higher Technological School (1896); Expert to the

Agricultural Experiment Farm in addition (1900). *Address:* No. 551, Tabata, Takinogawa-mura, Kitatoshima-gun, Tokyo-fu.

Okumura, Nobutake (奥村信雄), Colonel of Infantry, Commander of the 1st Infantry Regiment of the Formosan Garrison; *b.* 1862 in Ishikawa-ken. Sub-Lieutenant (June 1885); Lieutenant (Nov. 1889); Captain (Mar. 1895); Major (Oct. 1901); Lieutenant-Colonel (May 1905); Colonel (Jan. 1909). *Decorations:* 3rd Order of the Rising Sun, 4th Order of the Sacred Treasure and 3rd Class of the Golden Kite. *Address:* The 1st Formosan Garrison, Formosa.

Okumura, Yasushi (奥村靖), Chief Public Procurator of the Utsunomiya District Court; *b.* Aug. the 1st *y.* of Meiji (1868) in Nara-ken; *e. s.* of Gisaburo Okumura; *m.* Ei, 3rd *d.* of Tsunetami Hitomi, a Kyoto *samurai.* Passed the Examination for Bench in 1888; Judge of the Wakamatsu Local Court in 1890; afterwards was successively transferred as Public Procurator of the Fukushima and the Sendai District Courts, the Nagoya Appeal Court, Chief Public Procurator of the District Courts of Matsue and Kanazawa; present post since 1908. *Address:* Official Residence, the Utsunomiya District Court, Utsunomiya, Tochigi-ken.

Okuno, Kokichi (奥野幸吉), Lieutenant-Colonel of Cavalry, Commander of the 22nd Cavalry Regiment; *b.* 1872 in Hyogo-ken. Sub-Lieutenant, Mar. 1894; Lieutenant, June 1895; Captain, Apr. 1898; Major, Nov. 1904; Lieutenant-Colonel, Feb. 1910. *Decorations:* 4th Order of the Rising Sun, 5th Order of the Sacred Treasure and 5th Class of the Golden Kite. *Address:* The 22nd Cavalry Regiment, Kurume, Fukuoka-ken.

Ōkura, Iheiji (大藏伊平二), Managing Director of the Hida Savings Bank, President of the Hida Water Power Electric Co. and of the Hida Co., etc.; *b.* the 2nd *m.* of the 3rd *y.* of Kokwa (1846) in Ōita-ken; *e. s.* of Iheiji Ōkura; *m.* Toyo, *e. d.* of Kishichi Ōhashi. Succeeded his father in 1878. *Address:* Asahi-mura, Hida-gun, Ōita-ken.

Ōkura, Kihachirō (大倉喜八郎), a millionaire, President of the Okura Co., Director of the Fusan Land Reclamation Co., the Japan Leather Mfg. Co., the Japan Chemical Industry Co., the Oriental Steamship Co., the Narita Railway

Co., the Ishihari Colliery Co., the Tokyo Electric Light Co., the Japan Industrial Bank, the Formosan Bank, etc.; *b.* the 9th *m.* of the 8th *y.* of Tempō (1837) in Shibata,

province of Echigo; 2nd *s.* of Sennosuke Ōkura; *m.* Toku, *e. d.* of Tome Mochida. Grew up under the parental roof, but when seventeen years old lost his parents and the next year removed to Edo (Tokyo), first being employed by a druggist; after five years started business independently and at the time of the Restoration was clever enough to begin selling arms and ammunition, from which he derived a large profit; subsequently imported Western arms and later founded a foreign tailor's shop the first in Japan; in 1872 travelled through Europe and America to observe commerce and industry in the West, and opened a branch office in London, ever since running an export and import business; in the Formosan Expedition 1874 and the Civil War 1877 rendered great services to the Government by supplying provisions and other necessaires to the Imperial forces; in 1880 went to America in order to regain the market for Japanese tea there and to encourage its export, as our tea export to America was then decreasing owing to discreditable actions on the part of traders, and was successful in the attempt; again travelled through Europe and America for commercial and industrial observation in 1884; established on his return home the Ōkura Engineering firm and was contractor to the Army in this line of work on the occasion of the Japan-China and Russo-Japanese wars; is one of the founders of the Present Tokyo Chamber of Commerce, in which he held the post of Vice-President for many years; contributed in 1888 a large sum of money towards the Coast Defence Expenses and was granted the Court rank of Junior Fifth grade; made a donation of *yen* 500,000 towards the establishment of the

Okura Commercial School and also rendered great financial aid in the inauguration of the Osaka and the Seoul Commercial Schools; lately offered *yen* 1,000,000 to the Government as a relief fund for poor people following the example of His Majesty's recent gracious donation of the kind; was decorated with the 2nd Order of the Rising Sun in recognition of his meritorious service both in the Japan China and the Russo-Japanese wars; is reputed one of the most public-spirited business men at present in Japan. *Recreation:* collecting of art objects. *Address:* No. 3, Aoi-cho, Akasaka, Tokyo. *Tel.:* 159 Shiba.

Ōkura, Kihichi (大倉喜七), Director of Ōkura & Co.; *b.* June the 15th *y.* of Meiji (1882) in Tokyo; *e. s.* of Kihachirō Ōkura, a millionaire; *m.* Kumi, 2nd *d.* of Count Naomasa Mizoguchi. *Address:* 3 chome, Aoi-cho, Akasaka, Tokyo. *Tel.:* 2895 Shiba.

Ōkura, Kinmochi (大藏公望), Baron, expert to the Imperial Railway Board; *b.* 1882 in Tokyo; *s.* of Heizo Okura. *Educ.:* graduated from the Engineering College of the Tokyo Imp. Univ. Investigated the railway system of the United States for four years after graduation; has been in present post since 1909. *Address:* No. 2, Shiodome, Shiba, Tokyo. *Tel.:* 925 Shimbashi.

Ōkura, Kisaburo (大倉喜三郎), Director of the Hinode Life Insurance Co. and of the Hōden Petroleum Co.; *b.* June the 1st *y.* of Meiji (1868) in Tokyo; 4th *s.* of Sadahichi Ōkura; *m.* Fumi, *e. d.* of Seiichi Umeura of Tokyo. *Address:* No. 1340, Magomemurā, Ebara-gun, Tokyo-fu.

Ōkura, Kumema (大倉粂馬), Director of the Okura Co., the Ōkura Lumber Co., and of the Tokyo Building Co., Auditor of the Japan-China Bean Cake Mfg. Co.; *b.* the 3rd *m.* of the 2nd *y.* of Keio (1866) in the province of Iyo; 2nd *s.* of Haruo Itō and adopted by Kihachiro Ōkura, a millionaire of Tokyo; *m.* Toki, 4th *d.* of his adopted father. *Educ.:* Graduated from the Engineering College of the Tokyo Imp. Univ. (1888). *Address:* No. 3, Aoicho, Akasaka, Tokyo. *Tel.:* 372 Shiba.

Ōkura, Hatsumi (大倉發身), Director of the Ōkura-gumi, and of the Tōkai Paper Material Co.; *b.* 1874 in Nagano prefecture; *adopt. s.* of Kihachirō Ōkura, a millionaire. *Educ.:* graduated from the

College of Literature of the Tokyo Imp. Univ., 1900. Manager of the New York branch of the Ōkura-gumi, 1904—1906; present posts since 1906. *Address:* Sekiguchidaimachi, Koishikawaku, Tokyo. *Clubs*: Nippon Club and Kōjunsha.

Okura, Ninzo (大倉鈃藏), Judge of the Court of Cassation; *b.* the 1st *m.* of the 1st *y.* of Keiō (1865) in Mie-ken; 2nd *s.* of the late Zendayū Ōkura, a *samurai*; *m.* Mitsu, *e. d.* of Yūsuke Takatsu, a *samurai* of Yamaguchi-ken. *Educ.:* graduated from the Law College of the Tokyo Imperial University (1888). Was successively Judge of the Ōtsu District Court, of the Osaka Appeal Court and Sectional Chief of the Kōbe District Court; present post since 1903. *Address:* No. 24, Nijikki-machi, Ushigome, Tokyo.

Okuni, Juro (大國壽郎), Tomonosuke by proper name; metallic sculptor (4th generation); *b.* in Ōsaka; *s.* of Hakusai Ōkuni, sculptor; *m.* Michiko, 1907; *d.* of Iwai, a merchant. *Educ.:* graduated from the Kyoto Art School. Exhibited his masterpieces in industrial exhibitions, Osaka, Kyoto, Nara, Tokyo, Gifu, Nagoya, Hokuriku and other prefecture art exhibitions and was awarded many prizes. *Address:* No. 7, Kita-horie-Kami-dōri, 3 chome, Nishi-ku, Osaka. *Clubs:* adviser of Naniwa Youngmen Art Society, *m.* of the Tatsumi Art Society and committee of the Osaka Art Society.

Ōkuro, Yasusaburo (大黒安三郎), President of the Saga Prefectural Hospital. *Address:* Matsubara, Matsubara-machi, Saga, Saga-ken.

Ōkushi, Katsuji (大串勝治), mine-owner, Proprietor of the Ōkushi Bank; *b.* the 3rd *m.* of the 1st *y.* of Kayei (1848) in Saga-ken; *e. s.* of Matazaemon Ōkushi, a Saga *samurai*; *m.* Noshi, 2nd *d.* of Takeyasu Miyazaki, also a Saga *samurai*. He is a pioneer in the mining industry of Saga-ken. *Address:* Ōmachi-mura, Kinejima-gun, Saga-ken.

Ōkushi, Ryutaro (大串龍太郎), Chairman of the Board of Directors of the Tokushima Bank, ex-Pres. of the Tokushima Electric Light Co., Auditor of the Awa Agricultural and Industrial Bank; *b.* the 3rd *m.* of the 2nd *y.* of Kōkwa (1845) in Tokushima-ken; 2nd *s.* of Kanjirō Ōkushi; *m.* Kano, *elder sister* of Takeichi Matsuo, a *samurai* of Tokushima. *Address:* Ichijō-mura, Itano-gun, Tokushima-ken.

Okuto, Jennosuke (奥戸善之助), Lawyer and patent agent; *b.* the 9th *m.* of the 3rd *y.* of Meiji (1871) in Osaka; *s.* of Enkaku Okuto, a priest; *m.* Namie. *Educ.*: graduated from the Meiji Daigaku (a law institution). Passed the Examination for the Higher Civil Service in 1891; was Judge and public procurator for 10 years; then became lawyer; made a tour of inspection in America during the Russo-Japanese War. *Publications*: "Tobei Nikki"; "Hōritsu Jihō", etc. *Recreations*: photography, Japanese poetry, music, travelling. *Address*: No. 29, Masago-chō, Kita-ku, Osaka. *Tel.*: 2399 Higashi. *Club*: Osaka Lawyers Club.

Okuyama, Genzo (奥山源藏), farmer, one of the highest-taxpayers of Yamanashi-ken; *b.* the 5th *m.* of the 4th *y.* of Kōkwa (1847) in Yamanashi-ken; *e. s.* of the late Kiyū Okuyama; *m.* Rika, *sister* of the Jiemon Uchida of Yamanashi-ken. Succeeded his father in 1873. *Address:* Kasugai-mura, Higashiyamanashi-gun, Yamanashi-ken.

Okuyama, Seikei (奥山政敬), Judge (retired), Member of the House of Peers, President of the Tagawa Colliery Co.; *b.* the 3rd *m.* of the 2nd *y.* of Kokwa (1845) in Kagoshima; *brother* of Tōkuro Okuyama, a *samurai* of Kagoshima clan; *m.* Tome, 2nd *d.* of Kanayasu Ichikawa, a *samurai* of Tokyo. First entered the service of the Department of Education, becoming principal of the Osaka Normal School; subsequently appointed in succession judge of the Tokyo Court, President of the Matsuyama Civil Court and of the Matsuyama Criminal Court, judge of the Court of Cassation, President of the Nagoya Court of First Instance, the Osaka District Court and of the Hiroshima Court of Appeal; transferred as Chief Public Procurator of the Hakodate, and Hiroshima Courts of Appeal and then as Public Procurator of the Court of Casation; retired from the Bench and was appointed Member of the House of Peers by imperial nomination in 1901. *Address:* No. 48, Samban-chō, Kōjimachi, Tokyo.

Ōmachi, Toyegoro (大町豐五郎), Paymaster-Colonel, Attached to the Army Accountants Inspection Dep't; *b.* 1869 郎), Paymaster-Colonel, Chief of the Paymasters' Staff of the 9th Army Division; *b.* 1869 in Kyoto. Sub-Lieutenant of Infantry (July 1889); Lieutenant (Nov. 1892); Captain

(Oct. 1897); Paymaster-Major (Dec. 1903); Paymaster-Lieutenant-Colonel (Apr. 1905); Paymaster-Colonel (Nov. 1909). *Decorations:* 3rd Order of the Rising Sun and the 4th Order of the Sacred Treasure. *Address:* 2 chome, Aoyama-minami-cho, Akasaka-ku, Tokyo.

Ōmi, Genbei (近江源兵衛), pawn-broker; *b.* July the 3rd *y.* of Meiji (1870) in Ōsaka; *e. s.* of the late Genbei Ōmi, an Ōsaka *heimin*; *m.* Wasa, 2nd *d.* of Shimbei Kawashima. Succeeded his father in 1883. *Address:* No. 350, Yobancho, Kōzu, Minami-ku, Ōsaka. *Tel.:* 1059 Minami.

Ōmiya, Eiji (近江谷榮次), Member of the House of Representatives, Auditor of the Akita Tarumaru Co.; *b.* Jan. the 1st *y.* of Meiji (1868) in Akita-ken; 7th *s.* of Gennojō Hatakeyama and adopted by the late Eiji Ōmiya; *m.* Sano, *e. d.* of his adopted father. Once was member of the Akita Prefectural Assembly; became successively Director of the Akita Bank, the Tsuchisaki Rice and Soy Exchange, the 48th Bank and of the Akita Agricultural and Industrial Bank; is one of the promotors of the Tsuchisaki Electric Light Co.; has been twice elected member of the House of Representatives; decorated with the 4th Order of the Rising Sun. *Address:* No. 47, Kami-rokubancho, Kōjimachi, Tokyo.

Ōmiya, Mochisue (大宮以季), Viscount, Member of the House of Peers; *b.* the 2nd *m.* of the 5th *y.* of Ansei (1858) in Kyoto; *e. s.* of the late Kiminori Ōmiya, a former noble to the Mikado's Court. Created Viscount in 1884; Lord Steward to the Crown Prince in 1887; Chamberlain in 1890; Member of the House of Peers in 1897. *Address:* Imadegawa-noboru, Shimmachi-dōri, Kamikyo-ku, Kyoto.

Ōmori, Fusakichi (大森房吉), *Rigakuhakushi* (Doctor of Science), Prof. of the College of Science of the Tokyo Imp. Univ. (Chair-Seismology); *b.* Sept. the 1st *y.* of Meiji (1868) in the province of Echizen; 5th *s.* of Fujisuke Ōmori; a *samurai* of the former Fukui clan. *Educ.:* graduated from the Science College of the Tokyo Imp. Univ. (1887); then studied at the University Hall. Lecturer to his alma mater; sent to Italy and Germany for study (1894); *Rigakuhakushi*; present post since his return home; is an acknowledged authority on seismological science. *Ad-*

dress: No. 27, Otsuka-Nakamachi, Koishikawa, Tokyo, *Tel.:* 2412 Banchō.

Ōmori, Junzo (大森順造), *Nōgakuhakushi* (Doctor of Agricultural Science), ex-Prof. of the Morioka Higher Agricultural and Dendrological School; Prof. Nagano Silk Filature School. *Address:* Nagano.

Ōmori, Keijiro (大森慶次郎), one of the highest taxpayers of Yamanashi-ken, President of the Ōmori Bank; *b.* Oct. the 4th *y.* of Meiji (1871) in Yamanashi-ken; *e. s.* of the late Kashiro Ōmori; *m.* Kō, 3rd *d.* of Shinzo Iwama. Succeeded his father in 1896. *Address:* Minamiyashiro-mura, Higashiyashiro-gun, Yamanashi-ken.

Ōmori, Kennosuke (大森猶之助), Colonel of Infantry, Commander of the 27th Infantry Regiment; *b.* 1868 in Hiroshima-ken. Sub-Lieut., July 1889; Lieut., Sept. 1894; Captain, Nov. 1897; Major, Dec. 1903; Lieut. Colonel, Nov. 1907; Colonel, Feb. 1912. *Decorations*: 5th Order of S.T., 4th Order of R. S., 4th Class of Golden Kite. *Address*: Asahi-kawa, Hokkaido.

Ōmori, Kingoro (大森金五郎), Prof. of the Peers' School; *b.* the 4th *m.* of the 3rd *y.* of Keiō (1867) in Chiba-ken; *e. s.* of Chūsaburo Ōmori, a *heimin*; *m.* Yoshio, *e. d.* of Yoshitomo Kimura, a *samurai* of Tokyo. *Educ.:* graduated from the College of Literature in the Tokyo Imp. univ. (History) in 1884. Lecturer at the First High School (1897—1905); present post since 1899; has served several times as a Member of the Committee for the Teachers' License Examination of the Department of Education; organized the Japan Historical Geographical Society some ten years ago and has published its magazine "Historical Geography" ever since. *Publications:* Chronological Index to Japanese History; General view of Historical Geography; Historical Reader; *Kamakura*, a historical essay; Outlines of Japannese History. *Address:* Official Residence, Takata-mura, Kitatoshima-gun, Tokyo-fu.

Ōmori, Shoichi (大森鐘一), Governor of Kyoto-fu; *b.* the 5th *m.* of the 3rd *y.* of Ansei (1856) in Shizuoka-ken; *e. s.* of Naomasa Ōmori, a Shizuoka *samurai*; *m.* Rei, *elder sister* of Jukichi Chō, a Tokyo *samurai*. Served successively in the Military Arsenal, Department of War and Department of Justice; Junior-Secre-

tary to the Dajōkwan (State Ministers' Office) in 1880; afterwards was successively a Member of the Senate, Junior Secretary to the Home Department, Private Secretary to the Home Minister, Senior-Secretary to the Home Department, Chief of the Prefectural Affairs Bureau of the same Department, Governor of Nagasaki and Hyōgo prefectures, Vice-Minister for Home Affairs, etc.; present post since 1902. *Decoration:* 1st Order of Rising Sun. *Address:* Official Residence, Higashi-iru, Kamaza, Shimoitachi-bori-dōri, Kamikyo-ku, Kyoto.

Ōmori, Toyosaku (大森豐作), money-lender, one of the highest taxpayers of Kumamoto-ken; b. the 1st *m.* of the 1st *y.* of Man-en (1860) in Kumamoto-ken; *e. s.* of Gunpei Ōmori, a Kumamoto *samurai*; *m.* Saku, *e. d.* of Gengo Araki, also a Kumamoto *samurai*. Succeeded his father in 1875. *Address:* Yamaka-machi, Shikamoto-gun, Kumamoto-ken.

Omoto, Chido (尾本知道), Vice-Admiral on the reserve; *b.* the 10th *m.* of the 2nd *y.* of Kayei (1849) in Shidzuoka-ken; *e. s.* of the late Tōemon Omoto. Second-Sub-lieutenant in 1872 and after due promotion attained the rank of Vice-Admiral when he was placed on the reserve list; has successively occupied the posts of Captain of the *Amaki*, *Kaimon*, *Takao* and the *Chiyoda*, Chief of Staff of the Saseho and the Yokosuka Naval Stations, Chief of the Naval Training School of the Saseho Station, etc. *Decorations:* 2nd Order of the Rising Sun and 4th Class of the Golden Kite. *Address:* No. 12, Takaki-chō, Aoyama, Akasaka, Tokyo.

Ōmura, Gozaemon (大村五左衞門), dealer in rigging; *b.* the 11th *m.* of the 6th *y.* of Ansei (1859) in Tokyo; 2nd *s.* of the late Gozaemon Ōmura; *m.* Kiku, *adopted sister* of Kichizaemon Hamaguchi of Tokyo. Succeeded his father in 1898. His firm is known by the name of *Onoya*. *Address:* No. 10, Ichome, Higashimi-nato-machi, Kyobashi-ku, Tokyo. *Tel.:* 824 Naniwa.

Ōmura, Hikotaro (大村彦太郎), draper (firm name "Shirokiya"), President of the Japan Cloth Mfg. Co.; *b.* Mar. the 2nd *y.* of Meiji (1869) in Kyoto; *e. s.* of the late Hikotarō Ōmura; *m.* Dai, *sister* of Zenyemon Kōnoike, an Ōsaka millionaire. *Educ.:* Tokyo Commercial School; Cheltenham College, Gloucestershire, England. Succeeded his father in 1895 and his business as dra-

per has since become so prosperous as to rival the famous Mitsukoshi itself; took part in the inauguration of the Japan Cloth Mfg. Co., and was elected its president; has been also Auditor of the Tokyo Bank. *Decorations:* billiards, reading, fine art and Utai (old Japanese song). *Address:* No. 8, 1 chome, Tōri, Nihombashi, Tokyo. *Tel.:* 81, 82, 83, 84, 475, 670, 930 Honkyoku.

Ōmura, Mitsuru (大村充), Chief of the *Paediatrik* Department of the Yamaguchi Hospital. *Address:* Yamaguchi Hospital, Yamaguchi.

Ōmura, Nobuyuki (大村信行), Colonel of Infantry, Chief of Staff of the 8th Army Division; *b.* the 12th *m.* of the 1st *y.* of Gwanji (1864) in Yamaguchi-ken; 2nd *s.* of Kyūbei Ōmura; *m.* Kimi, *e. d.* of Hikoichi Kunihiro. *Educ.*: graduated from the Military Academy (July 1889) and the Military College (Dec. 1898). Sub-Lieutenant (July 1889); Lieutenant (Mar. 1893); Captain (Aug. 1897); Major (Nov. 1902); Lieutenant-Colonel (July 1905); Colonel (Dec. 1908). *Decorations:* 4th Order of the Rising Sun, 5th Order of the Sacred Treasure and the 4th Class of the Golden Kite. *Address:* Staff Office of the 8th Army Division, Hirosaki.

Ōmura, Sumio (大村純雄), Count, Member of the House of Peers, *b.* the 4th *m.* of the 4th *y.* of Kaei (1851) in the province of Hyūga; *s.* of the late Count Tadahiro Shimadzu, feudal lord of Sadohara clan, and adopted by the late Sumihiro Ōmura, feudal lord of Ōmura clan. Created Viscount in 1884; appointed Master of Ceremonies (1888); elected Member of the House of Peers (1890); created Count (1891); decorated with the 4th Order of the Golden Kite. *Address:* No. 16, 1 chōme, Ichibei-chō, Azabu, Tokyo. *Tel.*: 2545 Shiba.

Ōmura, Yoshiki (大村芳樹), Principal of the Ōsaka Female Normal School; *b.* the 2nd *m.* of the 2nd *y.* of Bunkyū (1862) in the province of Suruga; *s.* of Keiō, a *samurai* of Shidzuoka-ken; *m.* Kadzuko, *2nd d.* of Rinshaku Shinozaki, physician of Iwatsuki clan. *Educ.:* studied English, arithmetic and Chinese classics at the Dōninsha, a private school conducted by the late famous scholar Keiu Nakamura, 1877—1879; then entered the Tokyo Normal School, graduating from it in 1884. Appointed Junior Instructor of the Tokyo Normal School the same year; then transferred successively as Instructor of the

Tokyo, Tochigi, Ōsaka and Kōchi Normal Schools and of the Kishiwada Middle School; present post since 1900; became president of the Ōsaka Hoikukai, a charitable society maintained by the Ōsaka Municipal Government (1900), a post which he still holds; is the pioneer of the system of the so called Kakikōshūkai (a summer lecture-class) in Japan. *Publications:* "Guide to Music"; "Text-book of Japanese History for the use of Elementary School"; "Text-book of Geography"; "Art of Teaching"; etc. *Recreations*: music, Japanese poetry, fishing. *Address:* Official Residence, Kitayama-chō, Tennoji, Minamiku, Osaka. *Club*: Meikeikai.

Onawa, Hisao (大繩久雄), ex-Mem. of the House of Representives, Director of the Keihin Electric Railway Co., Tokyo Rice and Goods Exchange, the Kokkō Mutual Life Insurance Co., Auditor of the Japan Warehouse Co.; *b.* the 2nd *m.* of the 2nd *y.* of Bunkyū (1862) in Akita-ken; 2nd *s.* of Ichisaburō Yana, a *samurai* of Akita-clan, and adopted by the late Orie Ōnawa; *m.* Tami, grand daughter of Naonaga Akiyama, a *samurai* of Akita. *Educ.:* studied Chinese classics at the Clan School. Once was in the service of the Department of Communications; resigned and entered business; is connected with the above mentioned Companies; has been twice elected member of the House of Representatives; decorated with the 4th Order of the Rising Sun in connection with the Russo-Japanese War. *Address*: No. 31, 1 chōme, Fujimi-cho, Kōjimachi, Tokyo. *Tel.:* 2587 Banchō.

Onchi, Tetsu (恩地轍), Master of Ceremonies; *b.* the 12th *m.* of the 2nd *y.* of Kaei (1849) in Tokyo; *e. s.* of Hyoma Onchi, a *samurai* of Tokyo; *m.* Rai, sister of Sotaro Ino, a *heimin* of Kyoto. Took part with his father in the Restoration; entered the Army in 1893 and was on the staff of the 2nd Brigade of the Flying Column during the Satsuma Rebellion; was judge of Court Martial, Public Procurator of the Judiciary, Steward to Prince Kitashirakawa, Private Secretary to the Lord Keeper of the Privy Seal and Chamberlain to the Emperor in succession; present post since 1899. *Decoration:* 4th Order of the Rising Sun. *Address*: No. 5, 2 chōme, Motozono-chō, Kōjimachi, Tokyo.

Onda, Tetsuya (恩田鐵彌), Expert to the Agricultural

Experiment Farm; *b.* the 11th *m.* of the 1st *y.* of Gwanji (1864) in Ibaraki-ken; *e. s.* of Keigo Onda, an Ibaraki *samurai*, *m.* Tokie, 2nd *d.* of Shigekiyo Ikegami, a *sammrai* of Kōchi-ken. *Educ.:* graduated from the former Komaba Agricultural College (1885). Was in succession teacher to the Fukuoka Middle School, to the Saitama Normal School, Expert to the Iwate Agricultural Institute, and then to the Iwate - Prefectural Government; present post since 1896 and is now serving at the Agricultural Experiment Farm in Okitsu, Shizuoka-ken. *Address:* Agricultural Experiment Farm, Okitsu, Shizuoka-ken.

Ōnishi, Eisuke (大西榮助), fancy-goods dealer; *b.* Dec. the 7th *y.* of Meiji (1884) in Tokyo; *e. s.* of the late Eisuke Ōnishi; *m.* Tsune, 3rd *d.* of Sōbei Mori of Tokyo. Succeeded his father in 1893; his firm is well known by the name of *Onishi-Hakubotan*. *Address:* No. 12, 2 chōme, Minami Demma-chō, Kyobashi-ku, Tokyo. *Tel.:* 30 Kyobashi.

Ōnishi, Goichiro (大西五一郎), Member of the House of Representatives, President of the Ōnishi Bank; *b.* the 8th *m.* of the 5th *y.* of Ansei (1858) in Ōsaka; *e. s.* of the late Goichirō Ōnishi; *m.* Kofusa, *younger sister* of Yoshimatsu Ōnishi. Has been Mayor of the City of Sakai, Member of the Sakai Municipal Council, Vice-President of the Sakai Chamber of Commerce; Member of the House of Representatives since 1907. *Address:* No. 17, 4 chōme, Kai-machi, Sakai, Ōsaka-fu.

Ōnishi, Kamejiro (大西龜次郎) Surgeon Major-General, Chief of the Medical Staff of the Chōsen Garrison; *b.* the 11th *m.* of the 3rd *y.* of Bunkyū (1863) in Hyogo-ken; 2nd *s.* of Yasuyemon Higashi and adopted by the late Gonbei Ōnishi. Surgeon Sub-Lieutenant (Apr. 1885); Surgeon Lieutenant (Nov. 1887); Surgeon-Captain (Apr. 1892); Surgeon-Major (Mar. 1897); Surgeon Lieutenant-Colonel (Mar. 1903); Surgeon-Colonel (Mar. 1905); Surgeon Major-General (1910). Has been Chief of the Sanitary Bureau of the Department of War and in addition President of the Beri-Beri Investigation Committee before occupying present post in Oct. 1910. *Decorations:* 3rd Order of the Rising Sun; 4th Class of the Golden Kite. *Address:* The Medical Staff of the Chōsen Garrison, Seoul,

Chōsen.

Ōnishi, Katsutomo (大西克知), *Igakuhakushi*, Prof. of the Fukuoka Medical College of the Kyoto Imperial University, Chief of the Kyoto University Hospital; *b.* the 1st *m.* of the 1st *y.* of Keiō (1865) in Ehime-ken; 2nd *s.* of Katsuyoshi Ōnishi, a *samurai*; *m.* Takayo, *y. sister* of Torao Kan of Fukuoka-ken. *Educ.*: graduated from the former *Tokyo Daigaku* (1884); studied medicine in Germany (1885-1890). Prof. of the former 3rd Higher Middle School (1890); *Igakuhakushi* (1899); present post since 1905. *Address*: Chiyomura, Chikushi-gun, Fukuoka.

Ōnishi, Korei (大西行禮), farmer, one of the highest taxpayers of Kagawa-ken; *b.* Sept. the 3rd *y.* of Meiji (1871) in Kagawa-ken; *e. s.* of the late Tadaichi Onishi; *m.* Tatsu, *y.* sister of Kichibei Hashimoto of Hiroshima, Succeeded his father in 1874. *Address*: Higami-mura, Kida-gun, Kagawa-ken.

Ōnishi, Masao (大西正雄), Managing Director of the Yokohama Electric Wire Mfg. Co., Director of the Oriental Gum Co. and of the Oriental Confectionary Co.; *b.* the 9th *m.* of the 11th *y.* of Tempō (1840) in Yokohama; *e. s.* of Ai Ōnishi; *m.* Sato, *y.* sister of Inosuke Yamasaki of Gunma-ken. Succeeded his father in 1869. *Address*: No. 32, Miyazaki-cho, Yokohama. *Tel.*: 1394.

Ōno, Dembei (大野傳兵衛), Executive Member of the Ōno Bank, Director of the Chiba-ken Agricultural and Industrial Bank; *b.* the 10th *m.* of the 1st *y.* of Man-en (1865) in Chiba-ken; *y.* brother of the Shunkai Sato, a Chiba *samurai*, and adopted by the late Dembei Ōno; *m.* Tane, *d.* of his adopted father. *Address*: Tōgane-machi, Sanbu-gun, Chiba-ken.

Ono, Eitarō (小野暎太郎), President of the Tamashima Bank; *b.* the 8th *m.* of 3rd *y.* of Bunkyu (1863) in Hiroshima-ken; *e. s.* of Zentaro Horibe, a Hiroshima *heimin* and adopted by the late Yōzaburo Ono of Okayama-ken. *Address*: Nagao-mura, Asaguchi-gun, Okayama-ken.

Ono, Eizaemon (小野榮左衛門), ex-Pres. of the Uyeda Electric Light Co., Director of the Uyeda Bank, the Eizoku Bank, the Tanaka Warehouse Co. and of the Komoro Bank, Auditor of the Karuizawa Hotel Co. and of the Tōshin Fertilizer Co., representative member of the Ono & Co.; *b.* the 11th *m.* of the 1st *y.* of Keio (1865) in Nagano-ken; *e. s.* of

the late Eizaemon Ono; *m.* Yoshi, 2nd *d.* of Kahei Kurozawa. Succeeded his father in 1901. *Address:* Agata-mura, Koagata-gun, Nagano-ken.

Ōno, Genroku (大野源呂久), Managing Director of the Mitsuke Bank, President of the Mitsuke Native Products Co.; *b.* the 11th *m.* of the 1st *y.* of Keiwo (1865) in Niigata-ken; *e. s.* of the late Genroku Ōno; *m.* Ren, 2nd *d.* of Kazu Akanuma. *Educ.:* graduated from the former Tokyo Hōgakuin (a private law School). *Address:* Mitsuke-machi, Minamikambara-gun, Niigata-ken.

Ono, Gonshirō (小野權四郎), saké-brewer, Director of the Inland Transportation Co., Auditor of Kobe Gas Co. and of the Kobe Trust Co., Member of the Kobe Chamber of Commerce; *b.* the 1st *m.* of the 3rd *y.* of Kayei (1850) in Hyogo-ken; *e. s.* of Yasagoro Ono; *m.* Emi, 2nd *d.* of Mobei Kajiwara. *Address:* No. 51, 2-chome, Aioi-cho, Kobe. *Tel.:* 476.

Ono, Ichibei (小野市兵衛), druggist, Auditor of the Japan Licensed Medicine Co., Member of the Ōsaka Chamber of Commerce; *b.* the 12th *m.* of the 3rd *y.* of Kaei (1850) in Ōsaka; *e. s.* of Ichibei Ono. Succeeded his father in 1875. *Address:* No. 34, 2chome, Dōshū-machi, Higashi-ku, Ōsaka.

Ōno, Kamesaburo (大野龜三郎), Member of the House of Representatives, Auditor of the Sotō Bank, Ltd., the Hokkaido Horse Rearing Encouragement Co. and of the Fusan Reclamation Co., Ltd.; *b.* the 8th *m.* of the 1st *y.* of Bunkyu (1861) in Gifu-ken; *e. s.* of the late Hachizaemon Ōno; *m.* Jō, *e. d.* of Zinsuke Shimono. Has been elected Member of the House of Representatives in 1912 for the 10th time. *Address:* No. 24, Dairokutenmachi, Koishikawa, Tokyo. *Tel.:* 1029 Bancho.

Ono, Kanshō (小野鑑正), *Kōgakuhakushi* (Doctor of Engineering), Prof. of the College of Engineering of the Kyushu Imp. Univ.; *b.* in Fukuoka-ken. *Educ.:* graduated from the College of Eng. of the Kyoto Imp. Univ. in 1906. After his graduation was appointed prof. of the Kyushu Imp. Univ.; received the degree of *Kogakuhakushi*, Dec. 1912. *Address:* the Kyushu Imp. Univ., Fukuoka-ken.

Ono, Keizō (小野慶藏), President of the Iwate Bank, Ltd. and of the Ono & Co., Ltd., Director of the Morioka Bank, Ltd,, the Murai Saké Co., Ltd. and of the 90th Bank,

Ltd., Auditor of the Hōrai Mutual Life Insurance Co. and of the Morioka Electric Co., Ltd.; *b.* the 6th *m.* of the 1st *y.* of Ansei (1854) in Iwate-ken; *e. s.* of Yūzō Ono; *m.* Kane, niece to Garo Nakahara, an Iwate *samurai*. *Address*: No. 42, Gofuku-cho, Morioka, Iwate-ken.

Ōno, Ken-ichirō (大野賢一郎), Paymaster Major-General, Chief of the Paymasters' Staff of the 4th Army Division; *b.* the 3rd *m.* of the 2nd *y.* of Bunkyu (1862) in Tokyo; *e. s.* of Tai Ōno, a *samurai*; *m.* Toma, 4th *d.* of Suminori Arima, a Tokyo *samurai*. *Educ.*: the Military Academy, the Military College and the Military Paymasters' School. Sub-Lieutenant of Infantry (Dec. 1883); Lieutenant (Apr. 1887); Paymaster Captain (Oct. 1898); Paymaster-Major (Nov. 1902); Paymaster-Lieutenant-Colonel (Dec. 1903); Paymaster-Colonel and president of the Military Paymasters' School (Apr. 1905); took part in the Russo-Japanese War as Chief of the Paymasters' Staff of the 1st Army Division; Paymaster Major-General and the present post since Aug. 1909. *Decorations*: 3rd Order of the Rising Sun and the 4th Class of the Golden Kite. *Address*: No. 20, Hirokōji-machi, Higashi-ku, Osaka.

Ono, Kinroku (小野金六), Representative Member of the Koshiro Mining Co., President of the Tokyo Discount Bank, the Fuji Paper Mfg. Co., the Tokyo Machine Mfg. Co., Director of the Japan Briquette Co., the Teikoku Commercial Bank, the Tokyo Electric Light Co., etc.; *b.* the 8th *m.* of the 5th *y.* Kaei (1852) in Yamanashi-ken, 2nd *s.* of the late Denkichi Ono; *m.* Yoshi, sister of Tamemoto Misawa, a *heimin* of Yamanashi-ken. Is one of the organizers of the former Taiwan Railway Co. (1896) and of the Seoul-Fusan Railway Co. (1899). *Address*: No. 2, 3chome, Iida-machi, Kōjimachi, Tokyo. *Tel.*: 253 Bancho.

Ono, Kintaro (小野金太郎), President of the Kanada Industrial Bank; *b.* the 8th *m.* of the 2nd *y.* of Ansei (1855) in Kanagawa-ken; *e. s.* of the late Kanzaemon Ono; *m.* Den, 2nd *d.* of Chūbei Yamasaki. Succeeded his father in 1882. Once was a member of the Kanagawa Local Forestry Council and of the Kanagawa Prefectural Assembly. *Address:* No. 1160, Kanadamura, Asigara-gun, Kanagawa-ken.

Ono, Masaharu (小野政治), Colonel of Infantry, Com-

mander of the Kōchi Regimental District; *b.* 1869 in Nara-ken. Sub-Lieut., July 1887; Lieut., Nov. 1893; Captain, Oct. 1897; Major, Oct. 1903; Lieut. Colonel, Nov. 1907; Colonel, April 1912. *Decorations*: 4th Order of R. S., 3rd Order of S. T., 4th Class of Golden Kite. *Address*: Kōchi-shi, Kōchi-ken.

Ono, Masakichi (小野政吉), Manager of the Lyons Branch of the Yokohama Specie Bank; *b.* the 12th *m.* of the 1st *y.* of Gwanji (1864) in Tokyo; *e. s.* of Nihei Tawa of Tokyo and adopted by Zenyemon Ono of Kyoto; *m.* Ume, *y.* sister of Chuzaburo Okumura of Tokyo. *Educ.*: graduated from the Paris Higher Commercial School (1881) and then from the *Tokyo Semmon Gakko* (forerunner of the present Waseda Univ.). Entered the service of the Yokohama Specie Bank in 1887; member of the Lyons Branch of the Bank in 1885; Promoted to the post of its Manager in 1899. *Address*: Lyons Branch of the Yokohama Specie Bank, Lyons, France.

Ono, Mitsukage (小野光景), silk and cocoon export merchant, member of the Yokohama Chamber of Commerce, of the Yokohama Silk Traders Guild, Director of the Yokohama Life Insurance Co., of the Yokohama Electric Railway Co., etc.; *b.* the 3rd *m.* of the 2nd *y.* of Kokwa (1845) in the province of Shinano; *e. s.* of Hyoemen Ono; *m.* Yama, *e. d.* of Atsusuye Tsunekawa, a *samurai* of Kanagawa-ken. Once was President of the Yokohama Specie Bank; is member of the House of Peers; is the founder of the Yokohama Commercial School; is at present chiefly engaged in the conduct of his own business, and is one of the most influential merchants in Yokohama. *Address*: 1chome, Minaminakadōri, Yokohama. *Tel.*: 53 *Club*: Saiwai Club.

Ono, Riemon (小野利右衛門), President of the Nagano Savings Bank, Director of the Tōshin Fertilizer Co., the Shiga Bank, the Shinano Aforestation Co., the Karuizawa Hotel Co.; the Kiso Development Co., and of the Minato Railway Co., Auditor of the Komoro Warehouse Co., etc.; *b.* the 8th *m.* of the 1st *y.* of Manen (1860) in Nagano-ken; 2nd *s.* of Zen-emon Takano and adopted by Yoemon Ono. *Address*: Agata-mura, Koagata-gun, Nagano-ken.

Ono, Risaburō (小野利三郎), draper of Osaka; *b.* the 12th

m. of the 2nd *y.* of Keiō (1866) in Osaka; *e. s.* of Rihei Ono; *m.* Yoshie, *y.* sister of Kishizo Yoshida of Nara-ken. *Address:* No. 12, 3chome, Minamimoto-machi, Higashi-ku, Osaka. *Tel.:* 2444 l. d. Higashi.

Ono, Sanenobu (尾野實信), Major-General since 1912, Commander of the 8th Infantry Brigade; *b.* 1867 in Fukuoka-ken. Sub-Lieutenant (July 1888); Lieutenant (Mar. 1892); Captain (Dec. 1896); Major (May 1902); Lieutenant-Colonel (Mar. 1905), Colonel (Nov. 1907). *Decorations:* 3rd Order of the Rising Sun; 4th Order of the Sacred Treasure; 3rd Class of the Golden Kite. *Address:* The 8th Infantry Brigade, Himeji.

Ōno, Seiiku (大野盛郁), Deputy Mayor of Kyoto, Chief of the 2nd Sectian and Water Works Department of the Kyoto City Office; *b.* the 4th *m.* of the 2nd *y.* of Keiwo (1866) in Kagoshima; *e. s.* of the late Seiki Ōno, a Kagoshima *samurai; m.* Nobu, *e. d.* of Sadanaga Matsunaga, also a Kagoshima *samnrai. Address:* Shōgoin-machi, Kamikyo-ku, Kyoto.

Ōno, Tadashi (大野正), inventor; *b.* 1872 in Niigata-ken; *s.* of Shidan Ōno, a physician. Invented various machines and apparatuses which are extensively used in the buildings and railways those inventions were all awarded with patent; among them the fire proof funnel, the surveying machine of resistance to revolving axle, automatic oiler and some others are most excellent; recently a firm called the Ono-model Patented Machines Sale Co. was organized under the auspices of Baron Shibusawa, Messrs Toranosuke Furukawa, Heizaburo Okawa, Mannosuke Shimidzu and general sale of Mr. Ono's patented machine was commenced. *Addrcss*: 21 1chome, Yumicho, Hongo-ku, Tokyo.

Ono, Seikichi (小野清吉), ship-builder; *b.* the 12th *m.* of the 3rd *y.* of Kōkwa (1946) in Osaka; *e. s.* of Tsuruzō Ono; *m.* Mitsu, 4th *d.* of the late Masasuke Watanabe. Succeeded his father in 1855. *Address:* Nakaguchi-chō, Nishi-ku, Ōsaka *Tel.:* 246 *l. d.* Nishi.

Ōno, Tokusaburō (大野德三郎), President of the Japan Asbestos Co., Ltd. *Address:* No. 15, 3 chome, Tsukiji, Kyobashiku, Tokyo. *Tel.:* 845 *l. d. Toku* Kyobashi.

Ono, Tomojirō (小野友次郎), Auditor of the Mitsui Bank; *b.* the 1st *m.* of the 1st *y.* of Gwanji (1864) in Ōita-ken; 2nd *s.* of Tōzō Mori, a *heimin* of Ōita-

ken, and adopted by Uhei Ono, a Kyoto *heimin*; *m.* Fumie, *e. d.* of Fumitomo Yamada. *Educ.*: graduated from the Keiōgijuku in 1886. Has been for some time editor to the *Kojunzasshi*, a monthly magazine, and then to the *Jijishimpo*; sent to Europe by the Tokyo Stock Exchange to investigate the Exchange Systems of various Countries (1889); entered the service of the Mitsui Bank on his return and after holding the post of Manager of its Kobe Branch was finally elected its Auditor. *Address*: No. 30, Takanawa-Minami-machi, Shiba, Tokyo. *Tel.*: 2631 Shiba.

Ono, Toyoshi, (大野豐四), Colonel of Infantry, Commander of the 15th Infantry Regiment; *b.* 1867 in Saga-ken. Sub-Lieut., March 1893; Lieut., 1895; Captain, Oct. 1898; Major, July 1904; Lieut. Colonel, Dec. 1908; Colonel, March 1912. *Decorations*: 5th Order of S.T., 4th Order of R.S., 4th Class of Golden Kite. *Address*: Takasaki.

Onoda, Motohiro (小野田元熙), Member of the House of Peers, Lieutenant of Infantry on the reserve; *b.* the 2nd *m.* of the 1st *y.* of Kayei (1848) in the province of Kozuke; 2nd *s.* of Ippei Kanno, a *samurai* of the former Tatebayashi clan, and adopted by the late Sangoro Onoda; *m.* Yasu, *y.* sister of Kinzo Yamaguchi of Tokyo. Took part in the war of Restoration; entered afterwards the service of the Metropolitan Police Office, becoming in succession Police sergeant; junior-Police Inspector, and then Police Inspector; took part in the Satsuma Rebellion and was made Lieutenant of Infantry, still remaining in the police service; went to Europe in the suite of the late Police Inspector-General T. Kawaji; appointed junior Secretary to the Home Department on his return home; was successively since 1886 Governor of the Ogasawara Islands, Secratary to the prefectures of Nagano and Hyogo, Director of the Police Bureau of the Home Department; also since 1897 was Governor of the prefectures of Ibaraki, Yamanashi, Shizuoka, Miyagi and Kagawa in succession; appointed member of the House of Peers by Imperial nomination in 1910. *Decorations*: 1st Order of Merit. *Address*: No. 5, Yochō-machi, Okubo, Ushigome, Tokyo. *Tel.*: 1390 Bancho.

Onodera, Jutaro (小野寺重太郎), Colonel of Artillery since 1911, Section Chief of the General Staff Office, Instractor

of the Military College; *b.* 1873 in Tokyo. Sub-Lieutenant (Mar. 1892); Lieutenant (Oct. 1894); Captain (Oct. 1897); Major (May 1903); Lieutenant-Colonel (Nov. 1907). *Decorations:* 4th Order of the Rising Sun; 5th Order of the Sacred Treasur; 3rd Class of the Golden Kite. *Address:* No. 208, Harajuku, Sendagaya, Toyotama-gun, Tokyo-fu.

Onoe, Baiko (尾上梅幸), *proper name*: Terashima, Einosuke, actor, known as *Onoe Baiko*; *b.* 1871 in Nagoya; *adopt. s.* of Kikugoro Onoe, famous actor of modern Japan; *m.* Fuji-ko, *adopt. d.* of Teitaro Tomozuna, one of the managers of the Japan Wrestling Society. Began his actor career when 12 years old; under the direction of the late famous actor Danju-ro Ichikawa he entered the *Kabuki Theatre* in 1904 and became a member of the Committee for its Art Department; when the *Teikoku Gekijo* (Imperial theatre) was opened in 1911 he was invited to be chief of its Managing Department; is now vice-president of the Tokyo Actors Association. *Recreations*: literatures; arts. *Address*: No. 3, Nakano-cho, Akasaka-ku, Tokyo. *Tel.*: 2905 Kyobashi.

Onoe, Kikugoro (尾上菊五郎), *proper name*: Terajima Kōzo, Actor, well known by his professional name of Kikugoro Onoe; *b.* 1885 in Tokyo; *s.* of the late Kiyoshi Terashima, a famous actor; *m.* Yasu-ko, *e. d.* of Jirokichi Kurashige of Tokyo. Is one of the promising youthful actors of present Japan. *Recreations*: fishing; shooting; chirography; painting; curios; athletic sports; billiard; chess; photography, etc. *Address*: No. 5, 1 chome, Uchisaiwai-cho, Kojimachi-ku, Tokyo. *Tel.* 357 Shimbashi.

Onoe, Seibe (尾上清兵衛), President of the Futami Bank, Director of the 65th Bank, Auditor of the Eigashima Saké Brewery Co.; *b.* the 2nd *m.* of the 4th *y.* of Ansei (1857) in Hyogo-ken; *e. s.* of the late Masasuke Onoe; *m.* Yuki, sister of Saijiro Kaijuma. Succeeded his father in 1873. *Address:* Futomi-mura, Kako-gun, Hyogo-ken.

Onoe, Usaburo (尾上卯三郎), Actor, Usaburo Kinoshita by proper name; *b.* the 2nd *m.* of the 1st *y.* of Man-en (1860) in Gifu-ken; *s.* of Torazo Ichikawa. *Educ.*: studied under a private tutor. Appeared on the Osaka stage from an early age of

thirteen under the name of Onoe Utaichi; succeeded the name of Second Onoe Usaburo at the age of seventeen. *Recreations*: riding, fencing, wrestling. *Address*: No. 47, Kuruma - cho, Takanawa, Shiba, Tokyo.

Onozawa, Ryokichi (小野澤龍吉), Chief Public Procurator of the Nemuro District Court *Address:* Nemuro-machi, Hokkaido.

Onozuka, Kiheiji (小野塚喜平次), *Hōgakuhakushi*, Prof. of the Law College of the Tokyo Imp. Univ. (Chair-Politics); *b.* Dec. the 3rd *y.* of Meiji (1871) in the province of Echigo; *e. s.* of Heikichi Onozuka, a *heimin* of Niigata-ken; *m.* Kō, *e d.* of Baron Tadanori Ishiguro. *Educ.:* graduated from the Law College of the Tokyo Imp. Univ. (1895); studied politics at the Universities of Heidelberg and Berlin and then at the Paris Political School (1897-1901). Appointed Prof. of the Law College of the Tokyo Imp. Univ. in 1901. He is one of those famous "Seven Professors," who, previous to the beginning of the Russo Japanese War, presented memorial to the Government to take a strong diplomatic policy towards Russia. *Publications:* "Outline of Politics" and "The Present Condition of the Constitutional Governments in modern Europe." *Address:* 36, 2chōme, Kobinatadai-machi, Koishikawa, Tokyo.

Ōnuki, Fusakichi (大貫房吉), lumber merchant (firm name "Oshimaya"), Director of the Yokohama Central Bank, and of the Yokohama Central Savings Bank, Member of the Yokohama Chamber of Commerce; *b.* the 8th *m.* of the 11th *y.* of Tempo (1840) in Kanagawa-ken; *s.* of Eitaro Ōnuki. *Address:* No. 34, 1chome, Ōgi-machi, Yokohama.

Ōoka, Ikuzō (大岡育造), President of the House of Representatives since 1912; *b.* the 6th *m.* of the 3rd *y.* of Ansei (1856) in Yamaguchi-ken; *e. s* of Iori Ōoka, a *samurai* of Yamaguchi-ken; *m.* Yoshi, 2nd *d.* of Matabei Yamamoto, a *heimin* of Tokyo. *Educ.:* studied German at the Medical School at Nagasaki; entered the Law School of the Department of Justice, graduating from it in 1880. Became lawyer the same year, and has practised in Tokyo ever since; started the publication of the *Yoron Shimpo*, a political magazine; made an inspection tour through Europe and America in 1899; was elected on his return home Chief director of the *Seiyukai*, a political party under the presidency of the

the same Department; President of the 3rd High School (1890); resigned and was nominated Member of the House of Peers in 1910. *Addres:* No. of Peers in 1910. *Address:* Hirokōji-sagaru, Teramachi-dōri, Kamikyo-ku, Kyoto.

Orita, Kenshi (折田兼至), President of the Kagoshima Agricultural and Industrial Bank; *b.* the 1st *m.* of the 5th *y.* of Ansei (1858) in Kagoshima-ken; *e. s.* of Tankō Orita, a Kagoshima *samurai; m.* Hina, *sister* of the Naoji Miyabara, also a Kagoshima *samurai.* Succeeded his father in 1882. *Address:* Yamashita-chō, Kagoshima.

Osada, Tokiyuki (長田時行), Pastor of the Temma Church, Ōsaka; *b.* the 6th *m.* of the 1st *y.* of Manyen (1860) in Okayama; *m.* Shin, sister of Yūjirō Motora, Ph. D. *Educ.:* studied at the theological School of the Meiji Gakuin, of the Dōshisha and at the Chicago Divinity School. Has been President of the Japan Missionary Society for many years; at present is Principal of the Baika Girls' School as well as President of the Japan United Mission Encouragement Society. *Address:* No. 50, 1chōme, Tanimachi, Higashi-ku, Ōsaka. *Tel:* 4208 Kō. Higashi.

Ōsaka, Yukichi (大幸勇吉), *Rigakuhakushi* (Doctor of Science), Prof. of the Science and Engineering College of the Kyoto Imp. Univ. (Chair-Physical Chemistry); *b.* the 12th *m.* of the 2nd *y.* of Keio (1866) in the province of Kaga; *adopt. s.* of Nagashi Ōsaka; *m.* Tome, sister of Hidehisa Shimoyama. *Educ.:* graduated from the Science College of the Tokyo Imp. Univ. (1892); studied Physical Chemistry at the Universities of Leiptig and Göttingen, Germany (1899-1902). Prof. of the Fifth High School (1892-1896); Prof. of the Tokyo Higher Normal School (1896-1903); present post since 1903. *Publications:* Text-book of Modern Chemistry, Lecture on Physical Chemistry, besides many other essays and articles on Chemistry and Physics. *Address:* 182, Shimokamo-mura, Atago-gun, Kyoto-fu. (See Daikō, Yukichi, page 61).

Osanai, Tetsuya (小山内鐵彌), ex-Mayor of City of Hirosaki, ex-Mem. of the House of Representatives; *b.* the 7th *m.* of the 6th *y.* of Kayei (1853) in Aomori-ken; *e. s.* of the late Unshi Osanai, a *samurai* of Aomori; *m.* Nao, *e. d.* of Kichijiro Tsushima, also a *samurai* of Aomori. Has been Chairman of the Aomori Pre-

late Prince Ito; inaugurated the *Chuo Shimbun* and became its president which post, however, he soon resigned; elected Chairman of the Tokyo Municipal Council in 1903; has been eight times member of the House of Representatives since 1890. *Address*: No. 11. Yamashiro-cho, Kyobashi, Tokyo. *Tel.*: 602 Shimbashi.

Ori, Raiei (小里頼永), Mayor of the City of Matsumoto; *b.* the 5th *m.* of the 2nd *y.* of Ansei (1855) in Tokyo; *s.* of Shingobei Ori, a *samurai* of Matsumoto clan. *Educ.*: graduated from the Nagano Normal School. Became successively teacher of the Nagano Elementary School and of the Nagano Middle School; elected Member of the Prefectural Assembly (1884-1890) and then of the House of Representatives for Nagano-ken (1890); appointed Chief of a local office of the Hokkaido Government (1898), resigned office the same year and was elected Mayor of the City of Matsumoto, a post which he still holds. *Recreations:* Readiug, checkers, billiards, etc. *Address:* 1224, Tamachi, Kitasawashi, Matsumoto, Nagano-ken. *Tel.:* 170. *Club:* Seiyukai.

Orihara, Miichiro (折原己一郎), Secretary to the Hyōgo prefecture; *b.* Aug. the 2nd *y.* of Meiji (1869) in Gumma-ken; *e. s.* of Itsutarō Orihara; *m.* Kaku, *younger sister* of Yoshizo Ochiai of Tokyo. *Educ.*: graduated from the Law College of the Tokyo Imp. Univ. (1896). Passed the Higher Civil Service Examination the same year. Appointed in succession Councillor to the prefectures of Shizuoka and Wakayama, Secretary to the Ōsaka-fu and Shiga-prefecture; Com. of Fukuoka pre.; 1908. *Address:* No. 28, 5 chōme, Shimoyamate-dōri, Kōbe.

Orita, Hikoichi (折田彦市), Member of the House of Peers; *b.* the 7th *m.* of the 3rd *y.* of Kayei (1850) in Kagoshima; 3rd *s.* of Hikozaemon Orita, a *samurai* of the former Kagoshima clan; *m.* Sato, 4th *d.* of Kinosuke Onoe, also a Kagoshima *samurai*. *Educ.*: studied in America, having gone there in the suite of the late Prince Iwakura (1870-1876). Received an appointment as a Chancellor of the Foreign Office (1876); Principal of the Ōsaka Middle School (1881); afterwards was Principal of the Branch establishment of the former *Tokyo Daigaku*, Director of the School Bureau of the Department of Education and then Councillor of

fectural Assembly for a long time; afterwards elected Mayor of Hirosaki City; Member of the House of Representatives since 1908. *Address:* Tomita-chō, Hirosaki, Aomori-ken.

Ōse, Jintarō (大瀬甚太郎), Prof. of the Tokyo Higher Normal School (Chair-Pedagogy); *b.* the 12th *m.* of the 1st *y.* of Keiō (1865) in the province of Kaga; *e. s.* of the late Chokuon Ōse, a *samurai* of Kaga-clan; *m.* Koume, 3rd *d.* of Tadatake Sekiba of Aomori-ken. *Educ.:* graduated Philosophy in the Tokyo Imperial University in 1889; studied Ethics, Pedagogy and Psychology at the Universities of Berlin, Leiptiz, Paris and Cambridge (1893-1897). Prof. of the 5th High School (1891); present post since 1897. *Publications:* many works on Pepagogy, Ethics and Psychology. *Address:* No. 2212, Miyana, Sugamo, Tokyo.

Ōseko, Naomichi (大迫尚道), Lieutenant-General, Commander of the 4th Army Division; *b.* the 7th *m.* of the 1st *y.* of Ansei (1854) in Kagoshima; 4th *s.* of the late Shinzo Ōseko, a *samurai* of Kogoshima clan, and younger brother of the retired General Naotoshi Ōseko, Viscount; *m.* Taka, *e. d.* of Morihide Yamamoto, also a Kagoshima *samurai.* Sub-

Lieutenant, Feb. 1879; Lieutenant of Artillery (Mar. 1883; Captain of— June 1886; Major of —, Sept. 1891; Lieutenant-Colonel of — Dec. 1894); Colonel of —, Oct. 1897; Major-General June 1901; Lieutenant-General Nov. 1907. Has occupied in succession the posts of Military Attaché to the Legation at Berlin, Commander of the 1st and 3rd Regiments of Field Artillery, Chief of Staff of the 5th and 4th Army Divisoins, Commander of the 2nd Brigade of Field Artillery, etc. *Decorations:* 2nd Order of the Rising Sun and 2nd Class of the Golden Kite. *Address:* Baba-chō, Higashi-ku, Ōsaka.

Ōseko, Naotoshi (大迫尚敏), Viscount; General on the Reserve; Pres. of the Peers School since Oct. 1912; *b.* 1844 in Ka-

goshima; *e. s.* of the late Shinzō Ōseko, a Kagoshima *samurai*; *m.* Toki, *e. d.* of Mokudayū Hirata, also a Kagoshima *samurai*. Took part in the War of Restoration; entered the Imperial Army as a Lieutenant in 1871; fought at various places in the Satsuma Rebellion and in recognition of his splended services was promoted Major in 1877; Commander of the 1st Infantry Regiment of the Imperial Guards (1885); Chief of Staff of the 4th Army Division (1890); Major-General and Command-

er of the 5th Infantry Brigade (1892); took part in the China-Japan War as Commander of the 5the Infantry Brigade and also in the Russo-Japanese War as Commander of the 7th Army Division, rendering distinguished services at the occupation of the 203 meter Hill at Port Authur; created Baron in 1895 and Viscount in 1907; decorated with the 1st Order of the Rising Sun and the 2nd Class of the Golden Kite as a war reward. *Address:* No. 6, 2chōme, Nakano-chō, Yotsuya-ku, Tokyo.

Ōseko, Sadatake (大迫貞武), Viscount, Master of Hunting; *b.* the 1st *m.* of the 2nd *y.* of Ansei (1855) in Kagoshima; 1st *s.* of the late Viscount Sadakiyo Ōseko. *Educ.:* studied in Germany. Once was Chamberlain to the Crown Prince. *Address:* No. 416, Tsunohazu, Yodobashi, Toyotama-gun, Tokyo-fu.

Oshikawa, Noriyoshi (押川則吉), Vice-Minister for Home Affairs since Dec. 1912; *b.* the 12th *m.* of the 2nd *y.* of Bunkyu (1862) in Kagoshima; *e. s.* of the late Otogoro Oshikawa, a *samurai* of the former Kagoshima clan; *m.* Ai, *younger sister* to Kiyoshi Kuroda, also a Kagoshima *samurai*. Entered the Service of the Department of Agriculture and Commerce as a subordinate official in 1883; Expert to the same Dep't in 1896; afterwards in succession was Secretary to the Civil Administration Bureau of the Formosan Government, Governor of Yamagata, Oita, Nagano, Iwate

and Kumamoto; Vice-Minister of Agr. and Com., 1908; 3rd magata, Oita, Nagano, Iwate Order of the Rising Sun. *Address:* No. 45, 5 chōme, Minami-chō, Aoyama, Akasaka, Tokyo. *Tel.:* 132 Shiba.

Oshiage, Morizo (押上森藏), Lieutenant-General, ex-Commander of the Port Arthur Fortress; *b.* the 12th *m.* of the 2nd *y.* of Ansei (1855) in Takayama-machi, Province of Hida; 3rd *s.* of Kichibei Oshiage, a *heimin* of Gifu-ken; *m.* Yatsu, *e. d.* of Matabei Ide, a *heimin* of Kanagawa-ken. *Educ.:* graduated from the Military Academy in 1875. Sub-Lieutenant of Artillery, Feb. 1879; Lieutenant, Oct. 1882; Captain Apr. 1887; Major, June 1893; Lieutenant Colonel, May 1895; Colonel, Oct. 1897; Major-General, May 1903; Lieutenant General, Mar. 1910; was Chief of the Manufacturing Department of the Tokyo Arsenal, Chief of Staff of the 1st Mixed Brigade of the Formosan Garrison and Director of the Artillery Depot, the latter of which posts he held during the Russo-Japanese War; was awarded the 2nd Order of the Rising Sun and the 3rd Class of the Golden Kite in connection with his services in the War. *Recreation:* historical works. *Address:* No. 60, 3 chōme, Kobinatadai-machi, Koishikawa, Tokyo. *Tel.:* 1604 Banchō.

Oshikawa, Shunrō (押川春浪), Manager of the *Bukyō-sekai*, a magazine, director of the Nippon Athletic Club; *b.* 1877 in Ehime-ken; *s.* of Hōgi Oshikawa; *m.* Kameko. *Educ.:* graduated from the Waseda Univ. *Publications:* "Chivalric Japan", "Submarine War-ship" and many other works of interest. *Recreations:* out door sports. *Address:* Sangen-cho, Koishikawa, Tokyo. *Tel.:* 2281 Bancho. *Club.* Tengu Club.

Ōshima, Arata (大島新), Colonel of Infantry, Commander of the 65th Regiment; *b.* 1867 in Kumamoto-ken. Sub-Lieutenant, July 1887; Lieutenant, Nov. 1891; Captain May 1895; Major, Nov. 1901; Lieutenant-Colonel, May 1905 Colonel Dec. 1908. *Decorations:* 3rd Order of the Rising Sun, 4th Order of the Sacred Treasure and 3rd Class of the Golden Kite. *Address:* the 65th Regiment of Infant-

ry, Wakamatsu, Fukushima-ken.

Ōshima, Hisanao (大島久直), Viscount, General, Mem. of the High Military Council; *b.* the 9th *m.* of the 1st *y.* of Kayei (1848) in Akita-ken; 2nd *s.* of the late Genji Ōshima, a *samurai* of Akita clan; *m.* Tei, *sister* of Genyō Akamatsu, an Ibaraki *samurai*. *Educ.*: studied military

tactics in Yedo (Tokyo). Before the Restoration entered the Akita clan army as Sub-Lieutenant of its 3rd Battalion; enlisted as Lieutenant in the Imperial army in 1871; Captain, Nov. 1871; Major Nov. 1874; Lieutenant-Colonel, Feb. 1881; Major-General, Feb. 1892; Lieutenant-General, Oct. 1898; General May 1906; has successively been in the posts of Vice-president of the General Affairs Bureau of the War Department, President of the Military College, Commander of the 5th Brigade, Chief of Staff of the Army Superintendence Department; was on the Formosan Government General's Staff; Commander of the 9th Army Division and of the Imperial Guards Division, etc. Took part as Commander of the 5th Brigade of Infantry in the Japan-China War and fought in the battles of Tomuh-Ching, Haiching, Kangwasae, Kwanten-Shwen, Newchwang and Tienchwangtai; was Commander of the 9th Army Division in the Russo-Japanese War and fought very gallantly at the dreadful engagement of Port Authur; created Viscount, and invested with 1st Order of the Rising Sun together with the 2nd Class of the Golden Kite in 1907 as a war reward. *Address:* No. 7, Kioi-chō, Kōjimachi-ku, Tokyo. *Tel.:* 840 Banchō.

Ōshima, Hy taro(大島兵太郎), coal and export merchant; *b.* the 6th *m.* of the 2nd *y.* of Kayei (1849) in Hyogo-ken; 3rd *s.* of Sashichirō Hara and adopted by the late Kyōshun Ōshima; *m.* Kise, *e. d.* of his adopted father. *Address:* No. 12, 4 chōme, Yamamoto-dōri, Kobe. *Tel.:* 137.

Ōshima, Ken-ichi (大島健一),

Major-General, Vice-Chief of the General Staff Office since September 1912; *b.* the 5th *m.* of 5th *y.* of Ansei (1858) in Gifu-ken; *e. s.* of the late Keinoshin Ōshima, a *samurai* of Gifu-ken; *m.* Isoyu, *e. d.* of Yū Shimidzu, a *samurai* of Aichi-ken. *Educ.:* graduated from the Military Academy; continued his military studies in Germany and France. Sub-Lieutenant of Artillery, Dec. 1881 Lieutenant, May 1885; Captain, Dec. 1889; Major, Dec. 1894; Lieutenant Colonel (Oct. 1899); Colonel (Dec. 1902); Major-General, Nov. 1907. Was Chief of Staff of the General Communications Department and later Chief of the Karafuto Delimitation Committee in the Russo-Japanese War. *Decorations:* 2nd Order of the Rising Sun; 4th Order of the Sacred Treasure; 3rd Class of the Golden Kite. *Address:* No. 31, Wakamiya-chō, Ushigome, Tokyo. *Tel.:* 653 Banchō

Ōshima, Kintarō (大島金太郎), *Nōgakuhakushi*, Prof. of the Agricultural College of the Tōhoku Imp. Univ., Director of the Hokkaidō Agricultural Experiment Station; *b.* Sept. the 4th *y.* of Meiji (1871) in the province of Shinano; *m.* Ryō, 2-nd *d.* of Bunkyū Harazawa, physician. *Educ.:* graduated from the former Sapporo Agricultural College (1893); took the post graduate course on agricultural chemistry (1893-1895). Appointed Assist. Prof. of the same College (1895); was sent to Germany and then to America to study agricultural chemistry (Universities of Halle, Göttingen and Berlin, Germany; Wesleyan University, U. S. A.; (1898-1903); was Agent and Expert for Nutrition Investigation in the Office of the Experiment Stations, Dep't of Agriculture, U. S. A. (1902-1903); appointed Prof. of the former Sappro Agricultural College in 1903 and then Prof. of the Agricultural College of the Tōhoku Imp. Univ. in 1907. *Address:* No. 1, 5 chōme, Kitahachijō, Sapporo, Hokkaidō

Ōshima, Kōtarō (大島幸太郎), one of the highest taxpayers of Ishikawa-ken, President of the Yoshikawa Bank; *b.* the 7th *m.* of the 6th *y.* of Kayei (1853) in Ishikawa-ken; *e. s.* of Hyōtarō Ōshima. Succeeded his father in 1877. *Address:* Toriya-mura, Kashima-gun, Ishikawa-ken.

Ōshima, Kotaro (大島小太郎), President of the Karatsu Bank and of the Karatsu Fish Co., Director of the Karatsu Savings Bank, Auditor of the Sa-

ga Cement Co.; *b.* the 8th *m.* of the 6th *y.* of Ansei (1859) in Saga-ken; *e. s.* of the late Okiyoshi Ōshima; *m.* Koma, *e. sister* of Tsuneyo Shima of Fukuoka-ken. Succeeded his father in 1883. *Address:* Karatsu-machi, Higashi-matsura-gun, Saga-ken.

Ōshima, Kumaji (大島久満次), Governor of Kanagawa prefecture since Jan. 1912; *b.* the 10th *m.* of the 1st *y.* of Keiō (1865) in Aichi-ken; 5th *s.* of Kyōi Nagai, an Aichi *samurai*, and adopted by Masando Ōshima, a Tokyo *samurai*, *m.* Tomi, *younger sister* of Kintarō Hemmi, also a Tokyo *samurai*. *Educ.:* graduated from the College of Law of the Tokyo Imp. Univ. in 1888. Has been successively Secretary to the House of Representatives, Councillor to the Legislative Bureau, and then to the Formosan Government; Superintendent of the Formosan Police in 1901 and then Chief of the Formosan Civil Administration Office; resigned the office in 1910. *Address:* No. 18, Isezaki-chō, Yokohama. *Tel.:* 1350.

Ōshima, Masatarō (大島雅太郎), Auditor of the Shibaura Engineering Works, Ltd.; *b* Jan. the 1st *y.* of Meiji (1868) in Tokyo; *e. s.* of the late Kageyasu Ōshima; *m.* Mitsu, *e.d.* of Yanagi Ryūtaro of Tokyo. Succeeded his father in 1898. *Address:* Hyakunin-machi, Nishi-Ōkubo-mura, Toyotama-gun, Tokyo-fu.

Ōshima, Matahiko (大島又彦), Lieutenant-Colonel of Cavalry, Commander of the 4th Cavalry Regiment; *b.* 1874 in Saga-ken. Sub-Lieutenant (Mar. 1893); Lieutenant (Dec. 1894); Captain (Oct. 1897); Major (Sept. 1903); Lieutenant-Colonel (Dec. 1908). *Decorations:* 4th Order of the Rising Sun, 5th Order of the Sacred Treasure and 4th Class of the Golden Kite. *Address:* No. 18, Esashi-machi, Higashi-ku, Ōsaka.

Oshima, Michitarō (大島道太郎), *Kōgakuhakushi* (Doctor of Engineering), Prof. of the Engineering College of the Tokyo Imp. Univ. (Chair-Metallurgy); *e. s.* of Takatō Ōshima, a *samurai* of Morioka clan; *m.* Fusa, 2nd *d.* of Rin Tokunaga, a Saga-*samurai*. *Educ.:* studied at the Daigaku Nankō and at the Science Department of the former Tokyo Daigaku; Freiburg University, Germany, from 1879 till 1882. Expursued his studies in Germany from 1879 till 1882. Expert to the Imperial Estate Bureau (1890); *Kōgakuhakushi* (1891); Inspector-General of the Government Iron Found-

ry (1896); Chief Engineer of the same (1899); sent to Europe and America on an official mission (1900-1904); Prof. of the Engineering College of the Tokyo Imp. Univ. (1908). *Address:* No. 19, Oiwake-cho, Komagome, Hongo, Tokyo. *Tel.:* No. 3262 Shitaya.

Ōshima, Rokuro (大島六郎), Director of the Sapporo Engineering Co., Auditor of the Hokkaidō Colliery Steamship Co. and the Hokkaidō Horse Rearing Encouragement Co.; *b.* the 7th *m.* of the 2nd *y.* of Ansei (1855) in Tokyo; 6th *s.* of Teikun Ōshima; *m.* Nobu, *e. d.* of Kōhei Kuwada. *Address;* No. 121, Yoyoki, Yoyohata-mura, Toyotama-gun, Tokyo. *Tel.:* 1639 Bancho.

Ōshima, Seiji (大島誠治), Auditor of Public Accounts, Chief of the 2nd Section of the 2nd Department of the Board of Auditors; *b.* the 1st *m.* of the 3rd *y.* of Ansei (2856) in Tokyo; *e. s.* of the late Hyōe Ōshima, a Tokyo *samurai; m.* Haru, *e. d.* of Hideaki Takagi of Shizuoka-ken. In succession was President of the 4th High School, Judge of the Disciplinary Court of Public Auditors, etc.; then present post. *Address:* No. 23, Kasumi-cho, Azabu-ku, Tokyo.

Ōshima, Seiki (大島正毅), Naval Captain, Commander of the 6th Destroyer flotilla since June 1912; *b.* 1867. *Educ.:* The Naval Academy. Lieutenant Commander (Dec. 1897); Commander (Dec. 1899); Captain (Jan. 1905). *Decorations:* 3rd Order of the Rising Sun, 4th Order of the Sacred Treasure and 4th Class of the Golden Kite. *Address:* No. 40, Hikawa-cho, Akasaka, Tokyo.

Ōshima, Toratake (大島虎毅), Colonel of Infantry, Commander of the 34th Regiment of Infantry; *b.* 1869 in Kumamoto-ken. Sub-Lieut., March 1891; Lieut., April 1894; Captain, Oct. 1897; Major, Nov. 1904; Lieut. Colonel, Nov. 1907; Colonel, April 1912. *Decorations:* 5th Order of S. T., 4th Order of R. S., 3rd Order of Golden Kite. *Address:* Shizuoka-shi, Shizuoka-ken.

Ōshima Yoshimasa (大島義昌), Viscount, General, Supreme military councillor; *b.* the General of *Kwantung;* *b.* the 8th *m.* of the 3rd *y.* of Kayei (1850) in Yamaguchi-ken; *e. s.* of Keizaburo Ōshima, a *samurai* of Yamaguchi clan; *m.* Hatsu, *e. d.* of Sasuke Sakuma, a *samurai* of the same clan. Early entered the army of the clan and fought at the battles of Toba and Fushimi in the Restoration; entered the Ōsaka Military School in 1870, and after graduation ap-

pointed Sub-Lieutenant in 1871; Major in 1873; took part in the Satsuma Rebellion as Commander of the Battalion of the 8th Regiment of the Osaka Garrison; Colonel in 1882; Major-General and Commander of the 9th Brigade in 1891; Commander of the

Mixed Brigade in the Japan-China War and landing first in Korea defeated the Chinese troops at Asan and Pingyang and then marching North finally took Kuhliencheng, Fenghungching and Newchang; at the battle of Phyongyang distinguished himself by a frontal attack where fighting bravely was wounded; created Baron after the war and Lieutenant-General in 1898; took part in the Japan-Russia War as commander of the third Division of the 2nd Army under General Oku and fought successively at Nangsang, Telissu, Tashihchiau, Liaoyang, Shaho and Mukden; at Liaoyang the Division under him had a very hard time in an attack upon Shoushanpao and in the defence of it. Promoted General and decorated with the 1st Order of the Rising Sun; created Viscount in 1907; Governor-Gen. of Kwantung, 1906–12. *Address:* No. 16, Kitaura-machi, Shinjuku Kitatama-gun, Tokyo-fu. *Tel:* 71 Bancho.

Ōshima, Yoshinaga (大島義修), President of the 8th High School; *b.* Aug. 1871 in the province of Tamba; brother of Yōzō Ashida of Hyogo-ken and adopted by the late Sadatoshi Ōshima of Tokyo; *m.* Midori, *e. d.* of his adopted father. *Educ.:* graduated from the College of Literature of the Tokyo Imp. Univ. (1894); afterwards studied at the University Hall (Philosophy and Ethics). Prof. of the 4th High School (1897-1899); School Inspector of the Educational Dep't (1899-1908); Examiner of Text-books of the same Dep't (1900-1901); President of the Tokyo School of Music (1901-1903); present post since 1908. He is a Lieutenant in the Army on the 2nd Reserve and was a Commissioner of the War Prisoners' Report Dep't during the Russo Japan-

ese War. *Publications:* Textbook on Ethics for the use of Middle Schools; the same for the use of Industrial Schools. *Address:* No. 9, 2chome, Shumoku-cho, Nagoya. *Tel.:* 19-20.

Ōshima, Yūzo (大島要三), Chairman of the Board of Directors of the Aizu Electric Power Co., Director of the Fukushima Seiichi Co., the Fukushima Afforestation Co., the Nakoso Colliery Co., the Japan Rail Co., and of the Sericultural Apparatus Co., Auditor of the Fukushima Habutae Co., the Fukushima Trust Co., the Fukushima Electric Light Co., and of the Kawamata Electric Co.; *b.* the 2nd *m.* of the 6th *y.* of Ansei (1859) in Saitama-ken; *e.s.* of the late Shōtaro Ōshima; *m.* Kisa, 4th *d.* of Iwajiro Hasegawa of Saitama-ken. Succeeded his father in 1893. *Address:* Sugitsuma-machi, Fukushima, Fukushima-ken.

Ōshiro, Genzaburo (大城源三郎), Rear-Admiral, placed on the reserve list, December 1911; *b.* the 10th *m.* of the 3rd *y.* of Bunkyū (1863) in Saga-ken; 2nd s. of Shizuoki Ōshiro, a Saga *samurai*; *m.* Shina, *e. d.* of Takasada Sakamoto, a *samurai* of Miyagi-ken. *Educ.:* The Naval Academy and the Naval College. Commander (June 1898); Captain (Jan. 1904); Rear-Admiral (Dec. 1909). Has held in succession the posts of Chief Gunner of the Battleship *Fuji*, Aide-de-Camp to His Majesty the Emperor, Commander of the *Fuji* and of the *Katori*, Chief of Staff of the Saseho Naval Station; of the Port Arthur Adm., 1909. *Decorations:* 3rd Order of the Rising Sun, 4th Order of the Sacred Treasure and the 4th Class of the Golden Kite. *Address:* Official Residence, Port Arthur Naval Depot.

Osone, Kiichiro (小曾根喜一郎), grocer, Director of the Kobe Rice Exchange, President of the Japan Habutae Co., Chairman of Board of Directors of the Teikoku Marine Products Co., Director of the Hanshin Electric Railway Co., the Kyūshū Electric Railway Co., the Japan Woollen Cloth Co. and of the Oriental Whale-Fishing Co.; *b.* the 8th *m.* of the 3rd *y.* of Bunsei (1820) in Hyogo-ken; *e. s.* of the late Shūtaro Matsumoto and adopted by Kiichiro Osone; *m.* Shige, *e. d.* of his adopted father. In addition to the posts above-mentioned, he is Auditor of the Kobe Marine Transportation and Fire Insurance Co. and of the Minatogawa Improvement

Co. *Address:* No. 284, 1chome, Minato-machi, Hyogo, Kobe. *Tel.:* 160 Long distance.

Ōsuzu, Hirotake (大鈴弘武), Lieutenant-Colonel, Commander of the 3rd Battalion of Commissariat; *b.* 1874 in Fukui-ken. Sub-Lieutenant of Infantry (Mar. 1893); Sub-Lieutenant of Commissariat (May 1894); Lieutenant (Mar. 1895); Captain (Oct. 1897); Major (June 1904); Sub-Lieutenant (Nov. 1907). *Decorations:* 5th Order of the Sacred Treasure, 4th Order of the Rising Sun. *Address:* Higashi-Kataha-cho, Higashi-ku, Nagoya.

Ōta, Eijiro (太田榮次郎), Major-General, on the reserve since April 1912; *b.* the 9th *m.* of the 4th *y.* of Ansei (1857) in Shizuoka-ken; 2nd *s.* of Ryūji Komori and adopted by Natsu Ōta of Tokyo; *m.* Michi, *adopt.* sister of the late Manjiro Inagaki. *Educ.*: graduated from the Military Academy (Dec. 1877). Sub-Lieutenant of Infantry (Dec. 1877); Lieutenant (Apr. 1882); Captain (May 1885); Major (Nov. 1893); Lieutenant-Colonel (May 1901); Colonel (Dec. 1903); Major-General (Nov. 1907). Took part in the Russo-Japanese War as Commander of the 45th Infantry Regiment. *Decorations:* 3rd Order of the Rising Sun and the 3rd Class of the Golden Kite; was Commander of the 10th Infantry Brigade until April 1912.

Ōta, Jihei (太田治兵衛), pawn-broker, Member of the Yokohama Chamber of Commerce; *b.* the 1st *m.* of the 4th *y.* of Kokwa (1847) in Tokyo; *e. s.* of Nihei Ōta; *m.* Etsu, sister of Bunzaemon Morita of Ibaraki-ken. *Address:* No. 56, 2chome, Sugatami-cho, Yokohama. *Tel.:* 81

Ōta, Kujiro (太田耕次郎), Director of the Chikugo Rail Co., Auditor of the Funakoshi Bank; *b.* the 9th *m.* of the 6th *y.* Kayei (1853) in Fukuoka-ken; 2nd *s.* of Heinoshin Ōta, a Fukuoka *samurai*; *m.* Tsune, *e.* sister of Taro Nagashima, also a Fukuoka *samurai*. Succeeded his father in 1889. *Address:* Mizuwake-mura, Ukiha-gun, Fukuoka-ken.

Ota, Kosaburo (太田小三郎), President of the Ise Electric Railway Co. and of the Yamada Bank, Director of the Fukuju Life Insurance Co. and of the Mie Savings Bank, Auditor of the Dai Nippon Hotel Co.; *b.* the 1st *m.* of the 2nd *y.* of Kōkwa (1845) in Fukuoka-ken; 3rd *s.* of Juichiro Takaha; *m.* Kuni, 2nd *d.* of Sadaemon Nishikawa of Mie-ken. Succeeded his father in 1892. *Address:* Furuichi-machi, Ya-

mada, Uji, Mie-ken

Ōta, Masahiro (太田政弘), Director of the Police Bureau of the Home Office since December 1912; *b.* Oct. the 3rd *y.* of Meiji (1870) in Yamagata-ken; *e. s.* of Masamichi Ōta, a *samurai* *Educ.*: graduated from the College of Law of the Tokyo Imp. Univ. (1898). *Address:* Official residence, Daikan-chō, Kōjimachi-ku, Tokyo.

Ota, Masanori (太田正徳), Lieutenant-General on the reserve since Aug. 1911; *b.* the 6th *m.* of the 4th *y.* of Ansei (1857) in Kagawa-ken: *e. s.* of Naoshi Ōta, a *samurai*; *m.* Kō, *e. d.* of Fuyue Nakagawa, a Shizuoka *samurai*. *Educ.:* graduated from the Military Academy. Lieutenant of Engineers (Dec. 1879); Lieutenant (Mar. 1883); Captain (Oct. 1886); sent to Germany and France for Military study (1890-1893); Major (Mar. 1895); was a Staff Officer of the Imperial Headquarters and then a Member of the Southern Commissariat Headquarters in the Japan-China War; Commander of the *Hō-kō-tō* Fortress; Commander of the Communication Brigade (Jan. 1909); Commander of Saseho Fortress, 1910.

Ota, Minesaburo (太田峯三郎), Chief Secretary to the House of Peers, ex-Judge of the Court of Administrative Litigation; *b.* the 3rd *m.* of the 1st *y.* of Bunkyu (1861) in Fukuoka, province of Chikuzen; 3rd *s.* of Raisaku Ōta, a *samurai* of Fukuoka clan; *m.* Misao, *e. d.* of Hiroyoshi Hagiwara, a *samurai* of Kōchi clan. *Educ.:* graduated from the Law College of the Tokyo Imp. Univ. (1888). Appointed Probationary Judge the same year; subsequently junior Councillor of the Legislative Bureau; sent to Europe and America on an official mission (1889-1890); Secretary to the House of Peers and in addition the same to the Home Department (1890); Chief of the Agricultural Bureau of the Department of Agriculture and Commerce (1890); present post (1898); again travelled through Europe and America on official business (1908); decorated with the 2nd Order of Merit. *Address:* Official Residence, Hibiya-Park, Kojimachi-ku, Tokyo.

Ōta, Rō (太田朗), Major-General, Commander of the 18th Infantry Brigade; *b.* 49th Infantry Regiment; *b.* 1866 in Aichi-ken. Sub-Lieutenant (June 1886); Lieutenant (Nov. 1889); Captain (1894); Major (Oct. 1900); Lieutenant-Colonel (Sept. 1904);

Colonel (Oct. 1907). *Decorations:* 3rd Order of the Rising Sun, 4th Order of the Sacred Treasure and 3rd Class of the Golden Kite. *Address:* the 18th Infantry Brigade, Awano-mura, Tsuruga-gun, Fukui-ken.

Ōta, Sadao (太田貞雄) Ph. D., ex-President of the Sakai Bank; *b.* Feb. the 12th *y.* of Meiji (1879) in Ōsaka-fu; *s.* of the late Heiji Ōta, Member of the House of Peers; *m.* Haru, *e. d.* of Hampei Yonetani, ex-Member of the House of Peers. *Educ.:* graduated from the Ōsaka Higher Commercial School (1898); studied at the Universities of Yale and Indiana, U. S. A. and then at Oxford University, England (1902-1905). Was elected member of the Sakai Municipal Council (1909) and also Chairman of the Sakai Permanent Committee for the Prevention of Infectious Diseases (1910). *Recreations:* Hunting; Keeping of small birds and animals. *Address:* Ohama, Sakai, Ōsaka-fu. *Tel.:* 440 Sakai.

Ōta, Sanjiro (太田三次郎), Captain of the Navy; *b.* 1867 in the province of Owari; *s.* of Koheiji Ōta; *m.* Ryō, *sister* of Shimpu Otsuki of Kyoto, a *samurai* of Kyoto. *Educ.:* graduated from the Naval Academy (1886). Lieutenant Commander (Dec. 1897); Commander (Sept. 1900); Captain (Jan. 1905); was Successively Section Commander on board the *Takachiho*, *Banjō* and *Matsushima*; Instructor at the Gunnery School (1895); served on board the *Matsushima* and *Hashidate* as an attaché to Prince Arisugawa in the Japan-China War; Member of the Bureau of Naval Affairs and Instructor to the Naval College (1897); has been to England, France and Germany on official missions (1899-1902); Judge of the Saseho Prize Court as well as Attaché to the Imperial Headquarters in the Russo-Japanese War; was again in Germany (1908-1910); put on the reserve since 1911. *Recreation:* reading. *Address:* No. 10, Kanatomi-chō, Koishikawa, Tokyo.

Ōta, Seihei (太田清平), farmer, one of the highest taxpayers of Tochigi-ken; *b.* the 10th *m.* of the 4th *y.* of Kōkwa (1847) in Tochigi-ken; *e. s.* of the late Seihei Ōta; *m.* Asa, *sister* of Karazō Kawashima of Saitama-ken. Succeeded his father in 1875. *Address:* Sano-machi, Aso-gun, Tochigi-ken.

Ōta, Seizo (太田清藏), ex-Mem. of the House of Representatives for the Fukui

City, Chairman of the Board of Directors of the Fukuoka Savings Bank, Director of the 17th Bank, Auditor of the Japan Athphalt Co.; *b.* the 8th *m.* of the 3rd *y.* of Bunkyū (1863) in Fukuoka-ken; *younger brother* of Gihei Ōta and adopted by the late Seizō Ōta; *m.* Shina, *e. d.* of his apopted father. Has been successively Member of the Fukuoka Municipal Council, President of the Hakata Chamber of Commerce, President of the Chikushi Bank, Auditor of the Tagawa Colliery Co., Director of the Okayama Spinning Co., President of the Hakata Electric Light Co., Auditor of the Kyūshū Railway Co. and Auditor of the Kanegafuchi Spinning Co., etc.; Member of the House of Representatives since 1908. *Address:* No. 50, Kuramoto-chō, Fukuoka, Fukuoka-ken.

Ōta, Tamesaburo (太田爲三郎), librarian, attached to the Imperial Library, compiler of the Imperial Gazetteer (帝國地名辭典); *b.* 1865. Served in the Library over twenty years and compiled the excellent and voluminou geographical dictionary durs ing the spare hours of his public business. *Address:* 11 Komagome-akebonochō, Hongō-ku, Tokyō.

Ōta, Tokukuro (太田德九郎), Lumber merchant, Auditor of the Kōnoike Bank and of the Ōsaka Warehouse Co.; *b.* Jan. the 5th *y.* of Meiji (1872) in Tokyo; brother of Seizaemon Kashima and adopted by the late Tokukurō Ōta; *m.* Hanae, *e. d.* of Sahei Ōta, a *heimin* of Aichi-ken. *Address:* No. 5, Shimazaki-chō, Fukagawa, Tokyo. *Tel.:* 708 Honjio.

Ōta, Uhei (太田宇兵衛), footgear-merchant; *b.* the 12th *m.* of the 1st *y.* of Bunkyū (1861) in Ōsaka, *e. s.* of the late Uhei Ōta; *m.* Hiro, 3rd *d.* of Mokubei Tanaka, an Ōsaka *heimin.* *Address:* No. 4, Minamihon-machi, Higashiku, Ōsaka. *Tel.:* 1392 Higashi.

Ōta, Yasutaro (太田保太郎), lawyer, Member of the Kōbe Municipal Council, Special Member of the Kōbe Chamber of Commerce, Auditor of the Nippon Habutae Co., etc.; *b.* the 3rd *m.* of the 6th *y.* of Ansei (1859) in Tokyo; *e. s.* of the late Tamaki Ōta; *m.* Miya, *e. d.* of Kageharu Asakura, a *samurai* of Kagoshima-clan. *Educ.:* graduated from the College of Law of the Tokyo Imp. Univ. Has been Public Procurator, Chairman of the Kōbe Municipal Council, Advisor to the Nippon Yūsen Kaisha and to the

Kawasaki Dockyard, Auditor of the Hyogo Electric Railway Co., etc. *Recreations:* Chirography and pictures. *Address:* No. 28, 6 chōme, Nakayamate-dōri, Kōbe. *Tel.:* 66.

Ōta, Yohei (太田與兵衛), shipping agent, timber and marine products dealer, one of the highest taxpayers of Miyazaki-ken; *b.* the 3rd *m.* of the 1st *y.* of Man-en (1860) in Miyazaki-ken; *e. s.* of the late Yoheiji Ōta; *m.* Masa, *e. d.* of Kaheiji Murakami. Succeeded his father in 1891. *Address:* Akae-mura, Miyazaki-gun, Miyazaki-ken.

Otagawa, Masayuki (小田川全之), civil and mining engineer, Manager of the Mining and Engineering Department of the Furukawa Mining Co.; *b.* the 2nd *m.* of the 1st *y.* of Bunkyū (1861) in Tokyo; *s.* of Hikoichi Otagawa. *Educ.:* entered the Kōbu-Dai-Gakko (former Engineering College) and studied civil engineering, graduating from it in 1883. Practiced civil engineering both for government services and on his own account (1883-1891); Assistant General Manager and then Chief of the Engineering Department of the Ashio Copper Mines (1891-1903); Director of the Furukawa Mining Co., Tokyo (1903); Manager of the Mining and Engineering Department of the same Co. since 1908; several time[illegible]ent to Europe and America for investigations of Engineering and Mining industries; Juror of Universal Exposition, St. Louis, U.S.A. for mines and metallurgy and also for varied industries (1904); Juror of Jamestown Tercentennial Exposition, U.S.A. (1907). *Publications:* Author of various papers on mining metallurgy both in English and Japanese. *Address:* No. 57, 1 chōme, Haramachi, Ushigome, Tokyo. *Tel.:* 1730 Banchō. *Clubs:* American Society of Civil Engineers; American Institute of Mining Engineers; Institution of Electrical Engineers, London; Institute of Civil Engineers, London, etc.

Ōtaguro, Eiki (太田黒英記), Chief Public Procurator of the Yokohama District Court. *Address:* No. 10, 1chōme, Isechō, Yokohama. *Tel:* 148.

Otaguro, Jugoro (太田黒重五郎), ex-Man. director of the Shibaura Engineering Works, President of the Jōetsu Electric Co., Director of the Banzai Life Insurance Co., the Yokohama Electric Co., the Kinugawa Water Power Electric Co., Auditor of the Japan Telegraphic Correspondence Society; *b.* the 6th *m.* of the 2nd

y. of Keio (1866) in Tokyo; 2nd *s.* of Tatsuo Komaki, a *samurai* of Shidzuoka-ken, and adopted by the late Korenobu Ōtaguro of Tokyo; *m.* Raku, 2nd *d.* of his adopted father *Educ.:* first studied the Russian language at the Foreign Language School and then entered the Tokyo Higher Commercial School, graduating from it in 1890. Was appointed Manager of the Osaka Commercial Museum immediately after graduation; next enterd the service of Mitsui & Co. and was appointed manager of its Miike branch in 1899; transferred the same year as Manager of the Shibaura Engineering Works, then under Mitsui & Co.'s management; was elected its managing director when the concern was organized into a Joint-stock Company; has wide connections with various other Companies. *Address:* Iriarai-mura, Ebara-gun, Tokyo-fu.

Ōtaguro, Ryusuke (太田黒龍亮), Lt. Col. of Cavalry, Commander of the 8th Cavalry Regiment, *b.* 1876 in Tokyo. Sub-Lieutenant (May 1895); Lieutenant (Oct. 1897); Captain (Nov. 1900); Major (July 1905). *Decorations:* 4th Order of the Rising Sun, 9th Order of the Sacred Treasure and 4th Class of the Golden Kite. *Address:* The 8th Cavalry Regiment, Hirosaki, Aomori-ken.

Otake, Chikuha (尾竹竹坡), *proper n.* is Somekichi, artist Japanese painter; *b.* Sept. 1878 in Niigata. *Educ.*-studied painting the figure of man under Tomone Kohori, scenery painting under Gyokusho Kawabata, and drawing flowers and birds under Hanko Kajida. He exhibited his masterpieces in various exhibitions home and abroad and was awarded many prizes. *Address*: No. 87 Nakanegishi-machi, Shitaya-ku, Tokyo. *Clubs*: "Japan fine art society," "Tatsumigakai," "Futabakai.

Ōtake, Choju (太竹長壽), Public Procurator of the Osaka Court of Appeal; *b.* the 10th *m.* of the 2nd *y.* of Ansei (1855) in Tokyo; *e. s.* of the late Sōji Ōtake, direct retainer to the Shogunate; *m.* Sumi, *y.* sister of Takeo Kikuchi, *Hogakuhakushi.* Has been successively Public Procurator of the District Courts of Sapporo, Kobe and Miyagi, Chief Public Procurator of the District Courts of Saga, Mito and Kyoto; present post since 1904. *Address:* No. 60, Nishiuo-machi, Morinomiya, Higashi-ku, Osaka.

Ōtake, Kan-ichi (大竹貫一),

a large landowner, Member of the House of Representatives; *b.* the 12th *m.* of the 1st *y.* of Manyen (1860) in Niigata-ken; 6th *s.* of Hōha Ōtake, a *heimin* of Niigata-ken; *m.* Tsune, *cousin* of Hidesaburo Kusumi. Has been twice elected member of the H.R.; decorated with the 4th Order of the Rising Sun. *Address:* Nakanoshima-mura, Minamikambara-gun, Niigata-ken.

Otake, Kokukwan (尾竹國觀), Painter of Japanese school; *b.* the 13th *y.* of Meiji (1880) in Niigata-ken; 4th *s.* of Kuramatsu Otake. *Educ.*: self-education. Learned painting from Messrs. Taika Takahashi and Otone Kobori, beginning it at an early age of nine; has been engaged in the compilation of the primary school textbooks; as a painter he exhibited his masterpieces in various painting exhibitions and was awarded many prizes and diplomas. *Address*: No. 66, Kaminegishi, Shitaya, Tokyo. *Tel.*: 2051 Shitaya. *Clubs*: Doki club, m. of Nihon Art Ass., Tatsumi-gakai.

Ōtake, Sobei (大竹宗兵衛), Managing Director of the 101-st Bank; *b.* the 6th *m.* of the 1st *y.* of Keiwo (1865) in Fukushima-ken; *y.* brother to Kōsuke Watanabe and adopted by the late Sōbei Ōtake. *Address:* Yanagawa-machi, Date-gun, Fukushima-ken.

Otake, Take (大竹多氣), *Kōgakuhakushi*, Acting-Director of the Yonezawa Higher Technological School, Prof. of the Agricultural College of the Tōhoku Imp. Univ. and Expert to the Patent Bureau of the Agricultural and Commercial Department, etc.; *b.* the 10th *m.* of the 2nd *y.* of Bunkyu (1862) in Hokkaidō; *adop. s.* of Sakuemon Ōtake, a *samurai* of Aizu clan; *m.* Yoshi, 2nd *d.* of Ginzō Harada of Tokyō. *Educ.:* graduated from the Mechanical Engineering Course of the former Tokyo Univ. (1883). Entered the service of the Government Woollen Factory at Senjū as its Engineer immediately after graduation; was sent to England to study Dyeing and Weaving in 1885 (Leeds University); received the degree of *Kōgakuhakushi* (1901); made Chief of the Senju Government Woollen Factory (1902); Expert to the Patent Bureau of the Department of Agriculture and Commerce in addition (1904); was sent to Australia and then to Europe on official missions (1905-1906); has been Lecturer on Weaving at the Engineering College of the

Tokyo Imp. Univ.; resigned presidentship of the Senju Woollen Factory on account of illness last year and was then appointed to present posts. *Recreations:* Reading. *Address:* Bakuro-machi, Yonezawa.

Otake, Taro (大竹太郎), *Kōgakuhakushi* (Doctor of Engineering), Prof. at the Engineering College of the Kyushu Imp. Univ.; *b.* in 1881 in Tokyo. *Educ.*: graduated from the College of Science and Engineering of the Kyoto Imp. Univ., July of design of her dress-clothes. *Recreations: utai. Address:* No. 41, Unagidani-Higashi-machi, Minami-ku, Osaka. *Clubs:* the Design Society and councillor of the Kyoto Design Society.

Otaki, Ryuzo (大瀧龍藏), President of the 125th Bank; *b.* the 1st *m.* of the 3rd *y.* of Kokwa (1846) in Yamagata-ken; *e. s.* of Jinbei Ōtaki, a Yamagata *samurai; m.* Naka, *e. d.* of Gumbei Sakonji also a Yamagata *samurai.* Succeeded his father in 1877. *Address:* Shitano-cho, Yashiro-machi, Yonezawa, Yamagata-ken.

Ōtaki, Saburoemon (大瀧三郎右衛門), a large landowner, one of the highest-tax-payers of Yamagata-ken; *b.* the 10th *m.* of the 3rd *y.* of Kayei (1850) in Yamagata-ken; *e. s.* of the late Saburōemon Ōtaki. Succeeded his father in 1865. *Address:* Tōgō-mura, Nishitagawa-gun, Yamagata-ken.

Ōtani, Gohei (大谷五平), one of the highest tax-payers of Fukushima-ken, Director of the Shirakawa Trust Co.; *b.* the 10th *m.* of the 1st *y.* of Kayei (1848) in Fukushima-ken; 2nd *s.* of Chōhei Hazumi and adopted by the late Gohei Ōtani; *m.* Sen, *e. d.* of his adopted father. *Address:* Goka-mura, Nishishirakawa-gun, Fukushima-ken.

Otani, Junsaku (大谷順作), Secretary to the Government Iron Foundry. *Address:* Hachiman-machi. Onga-gun, Fukuoka-ken.

Ōtani, Kahei (大谷嘉兵衛), tea, silk and cocoon export merchant, ex-Mem. of the House of Peers, President of the Yokohama Chamber of Commerce, Member of the Yokohama Municipal Council, President of the Yokohama Water Works Bureau, the Yokohama 74th Bank, the Yokohama Savings Bank and of the Japan Tea Mfg. Co., etc.; *b.* the 12th *m.* of the 1st *y.* of Kokwa (1844) in Mie prefecture; 4th *s.* of Ichibei Ōtani. Went to Yokohama in 1862 and engaged chiefly in the tea export business; inaugurated

in 1872 a tea manufacturing company and greatly contributed to the improvement and development of the industry; in 1881 rendered good service in the readjustment of the financial difficulties of the 74th Bank and being elected its president finally placed the business of the Bank on a sound basis; organized in 1884 the Yokohama Tea Merchants Guild of which he became president; was afterwards elected chairman of the Central Association of the United Tea Merchants' Guilds, which post he still occupies; elected Member and afterwards Chairman of the Yokohama Municipal Council; President of the Yokohama Educational Society in 1893; organized the Japan Tea Mfg. Co., the following year, becoming its president; appointed Councillor of the Japanese Exhibits Business Bureau at the time of the Paris International Grand Exhibition in 1896; elected afterwards President of the Yokohama Chamber of Commerce, the Yokohama Conscription Encouragement Society and Member of the Yokohama Harbour Investigation Committee; in 1898, when the United States' Government decided to levy heavy duties on Japanese tea, was elected, with the unanimous approval of the tea marchants in Japan, as their representative to proceed to America to make representations to President M'kinley. the mission proving successful the obnoxious high tariff was abolished the following year; during his stay in America he also attended the International Commercial Congress held in Philadelphia, representing the Tokyo and Yokohama Chambers of Commerce, and submitted a proposition for the rapid Construction of the direct submarine cable between Japan and America across the Pacific Ocean, the proposal having been eventually adopted the Pacific Commercial Cable Co. was formed; returned home in the following year, after having made a tour through Europe; received the 3rd Order of Merit in 1907; was a Member of the party invited by the United Chambers of Commerce of the Pasific Coast in 1909. *Address*: No. 15, 2 chōme, Motohama-chō, Yokohama. *Tel.*: 155 and 116.

Ōtani, Kikuzo (大谷喜久藏), Lieutenant-General, Commander of the 5th Army Division; *b.* the 12th *m.* of the 2nd *y.* of Ansei (1855) in Fukui-ken; 7th *s.* of Masanori Ōtani; *m.* Nobu, *e. d.* of Tomogoro Imai

of Miye-ken. Sub-Lieutenant

of Infantry, Feb. 1879; Lieutenant, Feb. 1883; Captain, May 1886; Major Nov. 1887; Lieutenant-Colonel, Apr. 1892; Colonel, Oct. 1897; Major-General, June 1902; Lieutenant-General Aug. 1909. Has been Chief of Staff of the 6th Army Division, of the 4th Army Division and of the Imperial Guards Division, Inspector-General of Military Education, President of the Toyama Gakko (a military technical school) etc. Took part as Staff Officer to the Imperial Headquarters at Hiroshima in the Japan-China War and as Commander of the 8th Infantry Brigade of the 4th Army in the Russo-Japanese War; was decorated with the 2nd Order of the Rising Sun and the 2nd Class of the Golden Kite for services in the war. *Address:* Headquarters of the 5th Army Division, Hiroshima.

Ōtani, Kōyei (大谷光瑩), Count, Abbot of the *Higashi-Honganji* (buddhist temple in Kyoto), Superintendent of the Ōtani Denomination of the Shinshū Sect; *b.* the 7th *m.* of the 5th *y.* of Kayei (1852) in Kyoto; 4th *s.* of the late Kōshō Ōtani; *m.* Tsune-ko, *adopted. d.* of Count Kozui Ōtani. Archbishop in 1863; travelled in Europe (1872-1873); present posts since 1889; created Count in 1896. *Address:* No. 1. Tokiwa-chō, Shichijō-agaru, Karasumaru-dōri, Shimokyo-ku, Kyoto. *Tel.:* 204 Long distance.

Ōtani, Sei (大谷靖), Secretary to the Home Department; *b.* the 9th *m.* of the 1st *y.* of Kōkwa (1844) in Yamaguchi-ken; *e. s* of Gonzaemon Ōtani, a *samurai*; *m.* Mitsu, 3rd *d.* of Yūfu Hayashi, a *samurai* of Tokyo. Junior Secretary to the Treasury and to the *Dajokwan* (Privy Council), Senior Secretary to the Home Department, Chief of Accounts Bureau and of the General Affairs Bureau of the Home Department in succession; present post since May 1898. *Address:* No. 62, Ōtsuka-machi, Koishikawa, Tokyo. *Tel:* 431 Banchō.

Ōtani, **Kozui** (大谷光瑞),

Count, Abbot of the *Nishi-Honganji* (buddhist temple in Kyoto), Superintendent of the *Honpa-Hongwanji* Denomination of the Shinshū Sect; b. Dec. the 9th *y.* of Meiji (1876) in Kyoto; *s.* of the late Count

Kōson Ōtani. *m.* Kazu-ko, *sister* of Prince Michizane Kujō (she died last year). Has travelled several times in Europe and India; present posts after his father's death. *Address:* Hongwanji-Monzen-chō, Hanaya-machi - sagaru, Horikawa-dōri, Shimokyo-ku, Kyoto.

Ōtawa, Shinsuke (大多和新輔), Colonel of Infantry, Commander of the 22nd Regiment of Infantry; *b.* 1871 in Yamaguchi-ken. Sub-Lieut., March 1891; Lieut., Jan. 1894; Captain, April 1898; Major, Dec. 1903; Lieut. Colonel, Nov. 1907; Colonel, 1910. *Decorations:* 4th Order of R. S., 3rd Order of S. T., 3rd Class of Golden Kite. *Address:* Matsuyama, Ehime-ken.

Otobe, Toru (乙部融) vice-director of the Osaka branch of the Mitsubishi & Co.; *b.* 1874 in Tokyo; *s.* of Kanae Otobe; *m.* Matsu, *d.* of Masayuki Inoue, April 1904. *Educ.*: graduated from the Law College of the Tokyo Imp. Univ., 1899. *Address:* Goban-yashiki Kita-horie-Ura dori 2 chome, Nishi-ku, Osaka. *Tel.*: 727 Nishi. *Clubs:* Bank Club, Gakushi-kai, Lecture Society.

Ōtori, Fujitaro (大島富士太郎), Secretary of the Foreign Office; *b.* the 12th *m.* of the 1st *y.* of Keiō (1865) in Tokyo; *e.s.* of the late Baron Keisuke Ōtori, Privy Councillor; *m.* Yoshi, *e. d.* of Yoshitomo Saitō, a *samurai* of Tokyo. *Educ.*: graduated from the Law College of the Tokyo Imp. Univ. (July 1890). Secretary to Taihoku-ken, Formosa (Apr. 1896); Councillor of the Civil Administration Bureau of the Formosan Government and in addition Chief of the Branch Office of Taihoku-ken (Sept, 1896); Private Secretary to the Governor General of Formosa as well as Councillor of the Civil Administration Bureau of the Formosan Government

(May 1897); passed the Diplomatic and Consular Service Examination and was appointed Attaché to the Legation at Seoul (Nov. 1901); 3rd class Secretary to the Legation at Amsterdam (June 1903); — at Brussels (Feb. 1905); promoted 2nd class Secretary (July 1906); Attaché to the Japanese Commissioner to the 2nd Hague International Peace Conference (July 1907); Consul-General at Vladivostock, Oct. 1909. *Address:* No. 25, Mikawadai-machi, Azabu-ku, Tokyo. *Tel.:* 2761 Shiba.

Ōtsu, Jun-ichirō (大津淳一郎), ex-Mem. of the House of Representatives; *b.* the 12th *m.* of the 3rd *y.* of Ansei (1856) in Ibaraki-ken; 2nd *s.* of Masanori Ōtsu, a *samurai*; *m.* Moyo, 7th *d.* of Naoyoshi Kunitomo, a *samurai* of Mito clan. *Educ.:* privately educatted. Early advocated the people's rights and liberty under Count Itagaki's political banner, being one of those who presented a petition to the Government concerning the establishment of the Constitutional form of Government; started the publication of the *Ibaraki Nichinichi Shimbun* in 1877; elected Member of the Prefectural Assembly and then of the House of Representatives in 1890; is now Member of the House of Representatives for the ninth time. *Recreation:* Poetry. *Publicatsons:* Reminiscence of Constitutional Government; Reizan Shibun Kō (a collection of his poetical works), etc. *Address:* 532, Sendagaya – machi, Tokyo. *Club:* Kokumin-tō (Nationalist party).

Ōtsu, Rimpei (大津麟平), Chief of the Native Affairs Bureau of the Formosan Government; *b.* the 10th *m.* of the 1st *y.* of Keiwo (1865) in Kumamoto-ken; *e. s.* of Shuntarō Ōtsu, a *samurai* of Ōsaka; *m.* Maki, *d.* of Fumio Yuchi, a Kumamoto *samurai*. *Educ.:* graduated from the College of Law of the Tokyo Imp. Univ.; (1890). After filling various offices in the Government service, was finally appointed present post. *Recreation:* Jūdo, horse-riding, reading. *Address:* Official Residence, 5 chōme, Fuchū-gai, Taihoku, Formosa. *Tell.:* 128.

Ōtsuka, Iwajiro (大塚岩次郎), grocer and shoe merchant; *b.* the 2nd *m.* of the 6th *y.* of Ansei (1857) in the province of Shimoosa; 2nd *s.* of Tainojo Ōtsuka, a *samurai* of Sakura clan; *m.* Ume, *d.* of a certain Hamashima of Tokyo. *Address:* 24, Rogetsu-chō, Shiba, Tokyo. *Tel.:* 113 Shi-

ba.

Ōtsuka Jzen (大東重善), President of the Toshima Normal School. *Address:* Ikebukuro, Sugamo, Kitatoshima-gun, Tokyo-fu.

Ōtsuka, Kaname (大塚要), *Kōgakuhakushi*, Prof. of the Science and Engineering College of the Kyoto Imp. Univ. (Chair - Mechanical Engineering), Techinical Advisor to the Ōsaka Arsenal, Special Member of the Kyoto Chamber of Commerce, Honorary Adviser to the Kyoto Industrial Association, etc.; *b.* Sept. the 2nd *y.* of Meiji (1869) in Ōsaka; *e. s.* of Kansai Ōtsuka; *m.* Uta, 2nd *d.* of Kanzō Taguchi, a *samurai* of Shizuoka. *Educ.:* graduated from the Engineering College of the Tokyo Imp. Univ. (1893). Engineer to the Hirano Spinning Co. (1893–1894); Assistant Prof. of the Engineering College of the Tokyo Imp. Univ. (1894–1896); Engineer and Chief of the Car Section of the Railway Bureau of the Hokkaidō Government (1896-1897); Prof. of the Third High School and Lecturer to the Kyoto Imp. Univ. (1897-1898); Prof. of the Science and Engineering of the Kyoto Imp. Univ. since 1898; *Kogakuhakushi* (1901); made an inspection tour thraugh Europe and America (1898-1900); granted the 3rd Order of the Sacred Treasure (1906); at present is Adviser and Councillor to various industrial companies, besides holding the posts before mentioned. *Address:* 2, Okamatsu-chō, Nishi-iru, Imadegawa-agaru, Karasumaru, Kamikyo-ku, Kyoto. *Tel.:* 1256.

Ōtsuka, Kimbei (大塚金兵衛), President of the Tochigi Commercial Bank, of the Kamaya Bank, Auditor of the Shimotsuke Shimbun Co., Ltd.; Member of the Tochigi Chamber of Commerce; *b.* Nov. the 4th *y.* of Meiji (1871) in Tochigi-ken; *e. s.* of the late Kimbei Ōtsuka; *m.* Hisa, *sister* of Junsuke Hashimoto of Saitama-ken. Succeeded his father in 1895. *Address:* Tochigi-machi, Shimotsuga-gun, Tochigi-ken.

Ōtsuka, Koreaki (大塚惟明), Managing Director of the Nankai Railway Co., Director of the Ōsaka Electric Lamp Co.; *b.* the 4th *m.* of the 1st *y.* of Gwanji (1864) in Kumamoto; *e. s.* of the late Migaku Ōtsuka, a *samurai* of Kumamoto-ken; *m.* Tsune, *e. d.* of Kanemasa Tateishi, a *samurai* of Ōsaka. *Educ.:* studied at the Preparatory Course of the former Tokyo Univ. Inaugurated the Ōsake St. John's Church and became its pastor;

entered later the service of the Sanyō Railway Co., present posts since 1905. *Address:* No. 9, 5 chōme, Kōraibashi, Higashi-ku, Ōsaka. *Tel.:* 2277 Honkyoku.

Ōtsuka, Kyuemon (大塚久右衛門), one of the highest taxpayers of Gumma-ken, Director of the Nitta Bank, Auditor of the Yabutsuka Building Stone Co.; *b.* the 1st *m.* of the 1st *y.* of Bunkyū (1861) in Gumma-ken; *e. s.* of Kanzō Otsuka and adopted by the late Kyūemon Ōtsuka; *m.* Tsuge, *e. d.* of Gozaemon Ōmura of Tokyo. Succeeded his adopted father in 1887. *Address:* Ōta-machi, Nitta-gun, Gumma-ken.

Ōtsuka, Masuro (大塚益郎), druggist and saké-brewer, Director of the Nagaoka Bank, Ltd., the Hokuetsu Water Power Electric Co., Ltd., the Central Petroleum Co., Ltd. and of the Niigata Commercial Bank, Ltd.; *b.* the 3rd *m.* of the 1st *y.* of Kaei (1848) in Niigata-ken; 2nd *s.* of Heizaburō Yamaguchi and adopted by the late Kōzaburō Ōtsuka; *m.* Katsu, *e. d.* of his adopted father. Once was a Member of the Niigata Prefectural Assembly. *Address:* Katagai-mura, Mishima-gun, Niigata-ken.

Ōtsuka, Norisato (大塚憲達), Section Chief of the Hiroshima Hospital. *Address:* The Hiroshima Hospital, Hiroshima.

Ōtsuka, Rihei (大塚利平), farmer, one of the highest taxpayers of Tochigi-ken; *b.* the 8th *m.* of the 2nd *y.* of Kōkwa (1845) in Tochigi-ken; *e. s.* of the late Ichizō Ōtsuka. Succeeded his father in 1883. *Address:* Tochigi-machi, Shimotsuga-gun, Tochigi-ken.

Ōtsuka, Rikutaro (大塚陸太郎), Surgeon Lieutenant-Colonel, Chief of the 2nd Tokyo Garrison Hospital; *b.* 1867 in Hyogo-ken. Surgeon Sub-Lieutenant Dec. 1892; Surgeon Lieutenant May 1895; Surgeon Captain Nov. 1899; Surgeon Major Mar. 1905; Surgeon Lieutenant-Colonel (Nov. 1909). *Decorations:* 4th Order of the Rising Sun, 5th Order of the Sacred Treasure and 5th Class of the Golden Kite. *Address:* No. 167, Harajiuku, Tokyo. *Tel.:* 2997 Shiba.

Ōtsuka, Sen-ichi (大塚專一), Engineer to the Japan Petroleum Co. *Educ.:* graduated from the Science College of the Tokyo Imp. Univ.; *Rigakuhakushi*. *Address:* No. 9, 6 chome, Takehaya-cho, Koishikawa-ku, Tokyo. *Tel.:* 3520 Bancho.

Ōtsuka, Yasuji (大塚保治), *Bungakuhakushi* (Doctor of

Literature), Prof. of the College of Literature of the Tokyo Imp. Univ. (Chair-Æsthetics); *b.* Dec. the 1st *y.* of Meiji (1868) in Gumma-ken; *brother* of Migiemon Koya and adopted by Masao Ōtsuka; *m.* Kusuo, *e. d.* of his adopted father. *Educ.:* graduated from the College of Literature of the Tokyo Imperial University; studied further in Germany, France and Italy (1896-1900). Present post since 1900. *Address:* No. 10, Nishikata-machi, Komagome, Hongo, Tokyo.

Otsuka, Yoshinari (大塚由成), Expert to the Kyūshū Agricultural Experiment Farm. *Address:* Demizu-mura, Hōtaku-gun, Kumamoto-ken.

Ōtsuki, Chisato (大槻千里), *Kōgakuhakushi* (Dr. of Engineering), Prof. of the College of Science and Engineering in the Kyoto Imp. Univ. (chair-Applied Chemistry); *b.* 1873 in Tokyo; 3rd *s.* of the late Lieutenant-General Shoshi Ōtsuki. *Educ.*: graduated from the College of Engineering in the Tokyo Imp. Univ.; made special study of photographic chemistry at Berlin Univ., 1905-'06. On returning home Lecturer at the Tokyo Fine Arts School and at the Kyoto Imp. Univ.; present post since Sept. 1910. *Address:* The Kyoto Imp. Univ., Kyoto.

Ōtsuki, Fumihiko (大槻文彦), *Nom de Plume* "Fuku-ken," *Bungakuhakushi* (Japanese classics); *b.* the 11th *m.* of the 4th *y.* of Kōkwa (1847) in Tokyo; *s.* of Heiji Otsuki, a famous scholar of the Sendai clan; *m.* Fuku, *d.* of Michitaka Ogura, ex-Paymaster-Captain of the Navy. *Educ.:* studied Chinese classics from Hayashi Daigakunokami, English at the former *Kaiseisho* and from an American resident of Yokohama, Japanese classics by self-instruction. Assistant Instructor at the Yōkendo, a clan school of Sendai (1863); Official in the Department of Education (1872); Principal of the Miyagi Normal School (1873); again entered the service of the Department of Education (1880); teacher of the former First Higher Middle School (1896); President of the Miyagi Library (same year); Lecturer on Japanese classics at the Higher Normal School (1897); Examining Commissioner of the Tokyo Imp. Museum (1901); Member of the Committee for the Investigation of the National Language of the Department of Education (1892). *Publications:* Genkai, a dictionary of the Japanese language: Japanese Gram-

mer; History of Date Yukitomo; Japanese History, etc. *Recreations:* Reading and collecting curios. *Address:* 258, Kanasugi, Nippori-mura. Kitatoshima-gun, Tokyo-fu.

Ōtsuki, Ryuji (大槻龍治), Superintendent of the Osaka Customs; *b.* the 11th *m.* of the 3rd *y.* of Bunkyu (1863) in Miyagi-ken; 2nd *s.* of the late Takeji Ōtsuki; *m.* Soto, *sister* of Chōsaku Ishioka, a *heimin* of Aomori-ken. *Educ.:* graduated from the Law College of the Tokyo Imp. Univ. (1890). Councillor of the Agricultural and Commercial Department (1902); in succession Councillor of Kanagawa, Kyoto and Tottori prefectures, Revenue Officer of the Treasury, Secretary to the Agricultural and Commercial Department, Private Secretary to the Minister for Agriculture and Commerce and Superintendent of the Nagasaki Customs; present post since 1905. *Address:* Official Residence, Custom House, Tomishima-cho, Kita-ku, Ōsaka. *Tel.:* 930 Nishi

Ōuchi, Chozo (大内暢三) Member of the House of Representatives; *b.* Mar. the 7th *y.* of Meiji (1874) in Fukuoka-ken; *e. s.* of the late Seiichiro Ouchi, a *samurai* of Fukuoka; *m.* Kosue, *y.* sister of Ryūtaro Ōno, also a Fukuoka *samurai.* *Educ.:* graduated from the *Tokyo Semmon Gaggo* (forerunner of the present Waseda Univ.) and then studied Politics and Law at Columbia University, U. S. A. Has been in Europe and America in the suite of the late Prince Konoe; elected Member of the House of Representatives in 1908. *Address:* Shiraki-mura, Hachime-gun, Fukuoka-ken.

Ōuchi, Ushinosuke (大内丑之助), Chief of the Foreign Affairs Bureau of the Kwantung Government. *Address:* Official Residence, No. 9, Ōsekomachi, Shinshigai, Port Arthur.

Ōwada, Shoshichi(大和田莊七), shipping agent, President of the Ōwada Bank, the Kyūni Savings Bank, the Tsuruga Taihoku Co. and of the Ōwada Colliery Co., President of the Tsuruga Chamber of Commerce; *b.* the 2nd *m.* of the 4th *y.* of Ansei (1857) in Fukui-ken; *y. b.* of Kuroemon Yamamoto and adopted by the late Toyokata Ōwada; *m.* Masu, *e. d.* of his adopted father. *Address:* Tsuruga-machi, Tsuruga-gun, Fukui-ken.

Ōwaki, Seijun (大脇正淳), Expert to Aomori prefecture, to the Aomori Agricultural Experiment Farm and to the Aomori Agricultural Institute. *Address:* Official Residence,

Aomori-prefectural Office, Aomori.

Ōura, Kanetake (大浦兼武), Viscount, ex-Min. for House Affairs (Dec. 1912–Feb.'13) M. of the House of Peers, Vice-President of the Japan Grand Exhibition (1917); *b.* the 5th *m.* of the 3rd *y.* of Kayei (1850) in Kagoshima; *e. s.* of Gendayū Ōura, a *samurai* of Kagoshima clan; *m.* Kō. *e, d.* of Naokata Yamaguchi, a Tokyo *samurai.* Began his official career as Sergeant in the Metropolitan Police Office when the modern police system was inaugurated in Tokyo in 1871; was shortly afterwards transferred as Junior Police

Inspector to the Department of Justice; resigned the post and joining the Army took part as its Section Commander in the Formosan Expedition in 1874; again entered the service of the Metropolitan Police Office becoming Police Inspector the following year; at the time of the Saigo Rebellion was ordered to proceed to the scene of action and after fighting bravely at various places was made Sub-Lieutenant and then Lieutenant of the Army in addition to his post as police officer; at the conclusion of the war was apointed in succession Secretary to Toyama-ken, Vice-Chief of the Police Bureau of the Department of the Interior, Secretary to Osaka-fu and then Governor to Miyagi and Yamaguchi prefectures; made Superintendent-General of Police (1899) and appointed member of the House of Peers by Imperial nomination in 1900; resigned the post when the late Prince Ito organized the *Seiyukai* (a political party) in 1900 and the following year was again appointed Superintendent-General of the Police and afterwards Minister of Communications in the then newly formed Katsura Cabinet; resigned in 1906 and meanwhile accepted Presidentship of the *Butokukwai* (An Association for the Encouragement of Military Exercises); again entered the Cabinet as Minister for Agriculture and Commerce (resig. Aug. 1911) when the 2nd Katsura Ministry was formed

in 1908; had been Japanese President of the Anglo-Japanese Exhibition in 1910 and was in England for that purpose, returning home at the end of last year; was created Baron and decorated with the 1st Order of the Rising Sun (Grand Cordon) in 1907; was created Viscount in August 1911. *Address:* No. 97, Sakurada-cho, Azabu, Tokyo. *Tel.:* 54 Shiba

Ōya, Gonbei (大屋權平), *Kōgakuhakushi*, Chief of the Railway Bureau of the Chōsen Government; *b.* the 2nd *m.* of the 1st *y.* of Bunkyū (1861) in the province of Suwo; *e. s.* of Sadayasu Ōya, a *samurai* of Iwakuni clan; *m.* Atsu, 3rd *d.* of the late Major-General Kanetoshi Imai. *Educ.*; graduated from the Science Course of the former Tokyo University (1883). Entered the service of the Department of War as its Engineer immediately after graduation; transferred as Engineer to the Department of Communications and engaged in the construction of the Tōkaido Railway; subsequently made Chief of the Nagoya branch of the Railway Construction and Traffic Bureau of the Department of Commuications; Chief of the Engineering Section of the head office at Tokyo of the same Bureau (1895); was sent to Europe and America on an official mission (1901-1902); granted the degree of *Kogakuhakushi* (1901); resigned his government post and accepted the post of Chief of the Engineering Section of the Seoul and Fusan Railway Co. (1903); transferred as Engineer to the Railway Control Bureau of the Residency-General of Korea and was appointed Chief of its Engineering Section (1906); afterwards promoted Chief of the same Bureau and then transferred as President of the Railway Bureau of the Chosen Government as the result of the annexation of Korea to Japan (1909). *Decoration:* the 2nd Order of the Rising Sun. *Address:* Official Residence, Furuichi-machi, Seoul, Chōsen.

Ōya, Shichihei (大家七平), shipping agent, dealer in marine products, ex-Mem. of the House of Peers for Ishikawa-ken; *b.* the 10th *m.* of the 1st *y.* of Keio (1865) in Ishikawa-ken; *y. brother* of Nisaburo Hiroumi, a large ship-owner and adopted by the late Shichihei Ōya of Osaka; *m.* Towa, *adopted d.* of Shichigoro Shimizu of Fukui-ken. *Addrss:* No. 36, 2chome, Tera-machi-dori, Nishi-ku, Ōsaka. *Tel.:* 690 Nishi and 333

I. d.

Ōya, Umataro (大矢馬太郎), Mayor of Morioka; *b.* June the 3rd *y.* of Meiji (1870) in Iwate-ken; *uncle* of Shuntarō Nakamura, a *samurai* of Iwate-ken and adopted by Gozō Ōya; *m.* Kinu, 2nd *d.* of his adopted father. *Address:* No. 7, Kagano-chō, Morioka, Iwate-ken.

Ōya, Yasohachirō (大屋八十八郎), Principal of the 3rd Middle School, Kanagawa-prefecture; *b.* 26, Mar. 1864 in Tokyo; *s.* of Kazuya Ōya, a *samurai* of Okazaki. *Educ.:* studied naval architecture in the Engineering College, Tokyo. *Address:* Atsugi, Kanagawa-ken.

Oyaidzu, Knando (小柳津要人), Managing Director of the Maruzen Co., Director of the Dai-Nippon Book and Chart Co., Auditor of the Tokyo Book Co.; *b.* the 2nd *m.* of the 1st *y.* of Kokwa (1844) in Okazaki, province of Mikawa; *s.* of Munekadzu Oyaidzu; *m.* Fumi, *e. d.* of Shigetake Shibata, *samurai* of Aichi-ken. *Educ.:* studied at the Daigaku-Nankō (forerunner of the present Tokyo Imp. Univ.) and then at the Keiogijuku. Fought in the Battles of Ōu and Hakodate, siding with the Tokugawa force, in 1867; entered the service of the Maruzen firm, Yokohama in 1873 and afterwards became manager of its Ōsaka branch; when the head office of the firm was removed to Tokyo was made its manager in 1882 and then its managing Director, a post which he still holds; is also president of the Tokyo Book Publishers Guild in addition to the posts before mentioned. *Address:* 113 Sendagi-hayashi-chō, Komagome, Hongo, Tokyo. *Tel.:* 1344 Shitaya.

Ōyama, Iwao (大山巖), Prince, Field-Marshal, Supreme Military Councillor, Member of the House of Peers; *b.* the 10th *m.* of the 13th *y.* of Tempo (1842) in Kagoshima; 2nd *s.* of Hikohachi Ōyama, a *samurai* of the Satsuma clan; *m.* Sutematsu, *younger sister* of the late Baron Kō Yamagawa. Fought at various places under the late Takamori Saigo at the time of the Restoration; in 1869 was sent to Europe to observe the progress of the Franco-Prussian War and after witnessing the Siege of Paris returned home the following year; made Captain and then Major General in 1871; went again to Europe and studied military tactics in France and Switzerland; was appointed Commander of Kumamoto Garrison in 1876 and then Vice-

Min. of war and Commander of the Tokyo Garrison in succession; took a prominent part in the Saigo Rebellion as Commander of the Flying Column of the Imperial Forces in 1877; promoted Lieutenant-General and was appointed Second Chief of the General staff the following year; Minister of War (1880); Chief of the General staff (1882); went to Europe for the third time on an official mission (1883 — 1885); created Count in 1884; again Minister of War in 1885, having also temporarily portfolio of the Minister of the Navy and then that of Minister for Education; promoted General and was appointed Privy Councillor in 1891; commanded the 2nd Army during the China-Japan war, 1895 and after severe fighting occupied Kin-chow, Port Arthur and Wei-Hai-Wei, the most important strongholds of China; created Marquis and awarded Grand Cordon of the Rising Sun with the Paulownia Flower; Field Marshal (1898); Commander-in-Chief of the Manchurian Army during the Russo-Japanese War; the great success achieved by the whole Japanese army in Manchuria was mainly due to his excellent tactics; was made Prince and decorated with the Grand Order of the Chrysanthemum after the war. *Address:* No. 9, Onden, Sendagaya, Toyotama-gun, Tokyo-fu. *Tel.:* 125 Shiba.

Ōyama, Kikujirō (大山菊治郎), President of the Kani Bank. *Address:* Yaotsuma-chi, Kamo-gun, Gifu-ken.

Ōyama, Kyūjirō (大山久次郎), one of the highest taxpayers of Miyazaki-ken, Director of the Hyūga Bank, Ltd; *b.* the 8th *m.* of the 1st *y.* of Kōkwa (1844) in Miyazaki-ken; *adopted son* of the late Kyūhei Ōyama. *Address:* Takanabemachi, Koyu-gun, Miyazaki-ken.

Ōyama, Tsunamasa (大山綱昌), Governor of Okayama-ken, Captain of Infantry on the reserve; *b.* the 11th *m.* of the 6th *y.* of Kayei (1853) in Kagoshima-ken; *e. s.* of Tanken Ōyama, a Kagoshima *samu-*

rai; *m.* Toku, *younger sister* of Keijiro Yamashita, also a Kagoshima *samurai*. Entered the service of the Metropolitan Police Board in 1875; took part for the Gov't in the Satsuma Rebellion as Lieutenant in the Army; Assistant-Police Inspector; Captain of Infantry; afterwards in succession was Secretary, Councillor, Vice-Chief of the Industrial Bureau, and then of the Commercial and Industrial Bureau of the Agricultural and Commerial Department; Governor of Saga-ken in 1896; then Governor of Yamanashi-ken; present post since 1905. *Decoration:* 3rd Order of the Rising Sun. *Address:* Official Residence, No. 146, Yuminocho, Okayama, Okayama-ken.

Ōyama, Tsunasuke (大山綱介), ex-Envoy Extraordinary and Minister Plenipotentiary; *b.* the 1st *m.* of the 6th *y.* of Kayei (1853) in Kagoshima; *e. s.* of the late Kōki Ōyama, a Kagoshima *samurai*; *m.* Hisa, *e. d.* of Baron Sosuke Nomura. Entered the diplomatic service as Assistant Translator in 1875; Chancellor of the Legation at Rome, Apr. 1878; Chancellor of the Legation at Paris; Secretary to the Legation at London, Feb. 1884; Private Secretary to the Minister for Foreign Affairs, Oct. 1886; Secretary to the Department of Foreign Affairs, Feb. 1888; Secretary to the Legation at Paris, Nov. 1888; Secretary to the Legation at the Hague, Mar. 1892; Secretary to the Legation at Vienna, Sept. 1892; promoted Minister Resident, May 1896; Envoy Extraordinary and Minister Plenipotentiary to Rome, May 1899; placed on the retired list in 1910. *Decorations:* 3rd Order of the Rising Sun and many other orders from the courts of Spain, France, Portugal, Belgium and Italy. *Address:* No. 11, Fujimicho, Azabuku, Tokyo. *Tel.:* 394 Shiba.

Oyamada, Nakanojyo (小山田仲之丞), Captain of Navy, Commander of the *Akashi* (protected cruiser); *b.* in 1871. *Educ.*: the Naval Engineering School. Lieut.-Commander, Oct. 1899; Commander, Aug. 1905; Captain, Dec. 1911. Once was an *aide-de-camp* and *adjutant* to H.I.H. Prince Takehito. *Decorations*: 3rd Order of R.S., 4th Order of S.T., 4th Class of G. K.

Oyamada, Shinzō (小山田信藏), Member of the House of Representatives; *b.* Oct. the 3rd *y.* of Meiji (1870) in Mi-

to, province of Hitachi; *e. s.* of Katsusada Oyamada, a *samurai* of Mito clan; *m.* Yone, 3rd *d.* of Viscount Yoritomo Dogi. *Educ.:* studied economics at a private institution. Early entered business and started the Osaka Electric Light Co.; gained great profit as a large shareholder of the Osaka Railway Co.; rendered services in readjusting the financial embarassments of the Japan Textile Fabric Co.; later became Director of the Hokkaido Colliery Co.; has been often elected member of the House of Representatives; member of the Seiyūkai; decorated with the 4th Order of Rising Sun. *Address:* Kawasakicho, Shimoichi, Mito, Ibaraki-ken.

Ōye, Sumitoshi (大江支壽), Paymaster-Colonel, sectional Chief of the Accountants Bureau of War; *b.* 1862 in Gifu-ken. Paymaster-Sub-Lieut., Aug. 1890; Paymaster-Lieut., Nov. 1894; Paymaster-Lieut., No. 1894; Paymaster-Captain, Oct. 1897; Paymaster-Major, Dec. 1903; Paymaster-Lieut.-Colonel, April 1905; Paymaster-Colonel, Dec. 1908. *Decorations*: 4th Order of S. T., 3rd Order of R. S., 4th Class of Golden Kite. *Address*: No. 109 Tomihisa-cho, Ichigaya, Ushigome-ku, Tokyo.

Oyobibe, Moritane (及部盛種), Colonel of Infantry, Commander of the 28th Regiment of Infantry; *b.* 1867 in Nagano-ken. Sub-Lieutenant, July 1887; Lieutenant, Nov. 1890; Captain, Sept. 1895; Major, Apr. 1901; Lieutenant-Colonel, Nov. 1904; Colonel, Nov. 1907. *Decorations:* 3rd Order of the Rising Sun, 5th Order of the Sacred Treasure and 3rd Class of the Golden. Kite. *Address:* Asahikawa, Hokkaido.

Ozaki, Fusatarō (尾崎房太郎), shipping-agent, importer and exporter, Director of the Chūō Warehouse Co., Ltd.; *b.* the 8th *m.* of the 5th *y.* of Kayei (1852) in Shidzuoka-prefecture; *e. s.* of Sanshichirō Ozaki; *m.* Moto, *younger sister* of Inohei Ema of the same prefecture. Succeeded his father in 1873. *Address:* No. 14, 1 chome, Kitanakadōri, Yokohama. *Tel.:* 1149.

Ozaki, Ihei (尾崎伊兵衛), President of the 35th Bank, Representative Member of the Ozaki Native Products Co., the Fuji Co., and of the Hotoku Co., Director of the Shizuoka Electric Light Co. and of the Shizuoka Fancy Matting Co., Auditor of the Shizuoka Rice Exchange and of the Japan

Musical Instrument Mfg. Co., President of the Shizuoka Chamber of Commerce; *b.* the 8th *m.* of the 4th *y.* of Kokwa (1847) in Shizuoka-ken; *e. s.* of Sukeo Ozaki; *m.* Katsu, 3rd *d.* of Senji Tsuji. Succeeded his father in 1882. *Address:* No. 58, 3 chome, Anzaicho, Shizuoka.

Ozaki, Kyuji (尾崎久次), Director of the Banzu Savings Bank and of the Nishio Bank; *b.* Feb. the 1st *y.* of Meiji (1868) in Aichi-ken; *e. s.* of Kyuhei Ozaki; *m.* Mitsu, *Younger sister* of Asataro Ōta. Succeeded his father in 1895. *Address:* Nishio-machi, Banzu-gun, Aichi-ken.

Ozaki, Saburō (尾崎三良), Baron, Court Councillor, Member of the House of Peers; *b.* the 1st *m.* of the 13th *y.* of Tempo (1842) in the province of Yamashiro; 3rd *s.* of the late Daishin Ozaki, a *samurai* of Kyoto; *m.* Yae, *d.* of Takushō Fujiyama, a famous Buddhist priest. *Educ.:* studied in England. Early embraced the cause of the Mikado, as a follower of the late Prince Sanjo, at the end of the Tokugawa régime and rendered great service in the work of Restoration; then studied in England and after returning home in 1873 entered the service of the Dajōkan (States Ministers' Office); in succession was transferred as Director of the Legislative Bureau, Chief Librarian and Senior Secretary to the Home Department, the same to the Imperial Household Department, 1st Secretary to the Department of Foreign Affairs, Councillor to the Legislative Bureau, Member of the Senate, Chief of the Legislative Bureau and was finally appointed Member of the House of Peers by Imperial nomination in 1890; created Baron and appointed Court Councillor in 1896; has been decorated with the 1st Order of the Rising Sun in connection with the Russo-Japanese war. *Recreations:* Checkers and old Japanese Songs. *Address:* 31, Roppongicho, Azabu, Tokyo. *Tel.:* 313 Shiba. *Clubs:* Saiwai Club; Dōki Club.

Ozaki, Sakujirō (尾崎作治郎), President of the Ozaki Bank, of the Kumano Fishing Co., Managing Director of the Nachi Bank, Director of the Tōei Fishing Co., Representative member of the Ozaki Lime Co.; *b.* the 4th *m.* of the 3rd *y.* of Kōkwa (1846) in Wakayama-ken; 3rd *s.* of Sakubei Ozaki; *m.* Tame, *e. d.* of Izaemon Ito. *Address:* Shingūmachi, Higashi-

muro-gun, Wakayama-ken.

Ozaki, Seizō (尾崎生三), Managing Director of the Kurashiki Commercial Bank; *b.* May the 2nd *y.* of Meiji (1869) in Okayama-ken; *younger b.* of Eizaburo Takado and adopted by the late Hisayoshi Ozaki; *m.* Tome, 4th *d.* of Shinzo Inoue. Early entered the army and after attaining the rank of Captain of Artillery was transferred to the reserve list; since then has engaged in business. *Address:* Obie-mura, Tsukubo-gun, Okayama-ken.

Ozaki, Yūjirō (尾崎勇二郎), Secretary to the Karafuto Government and in addition Manager of the Monopoly Bureau of Agricultural and Commercial Department; *b.* Mar. the 6th *y.* of Meiji (1873) in Hyogo-ken; 2nd *s.* of Shinzaburo Katsuyama and adopted by Bunhichi Ozaki; *m.* Shizu, *e. d.* of Yoshiharu Miyaji of Yamagata-ken. *Educ.:* graduated from the College of Law of the Tokyo Imp. Univ. (1899). Passed the Higher Civil Service Examination the same year; appointed Councillor to Wakayama-ken (1900); afterwerds in succession was Councillor to Miyagi-ken, Chief of Police of Fukushima and Kagawa prefectural Offices, Secretary to the Civil Affairs Bureau of the Karafuto Government; present posts since 1907; was in Europe and America on an official mission in 1909. *Address:* Official Residence, No. 9, Higashigojō, Toyohara-gun, Karafuto (Saghalien).

Ozaki, Yukio (尾崎行雄), ex-Mayor of Tokyo, Mem. of

the H. R. and a prominent member of the Seiyu club (a political party); *b.* the 11th *m.* of the 6th *y.* of Ansei (1859) in Matano-mura, Tsukui-gun, Kanagawa-ken; *e. s* of Yukimasa Ozaki, a *samurai* of Mie-ken; *m.* Ei, *d.* of Baron Saburo Ozaki. *Educ.:* studied at the Keiogijuku and then at the Kōgakuryō (former Engineering College of the Tokyo University). Became successively writer to the *Kyōchū Shimpo*, *the Tokyo Hōchi Shimbun* and chief editor to the *Nigata-Shimbun;* was

appointed junior Secretary to the Board of Statistics on the recommendation of Count Ōkuma, then Minister of Finance; left the government service in 1881 when Count Ōkuma resigned his post and with latter's assistance founded the *Kaishinto* (a powerful progressive political party) in which he was one of the leaders; was compelled to leave Tokyo by the enforcement of the Peace Preservation Regulation in 1887 when he in company with the late Count Gotō and some others attacked the proposed government's intention of revising the then existing treaties with foreign powers and availing himself of this apportunity made a tour of Europe and America returning home in 1889; was elected member of the House of Representatives when it was inaugurated the following year; again entered government service as Councillor to the Department of Foreign Affairs in 1897; appointed Minister of Education when the Constitutional party Cabinet was formed under the premiership of Count Ōkuma the following year, which post, however, he had to resign soon afterwards owing to some trivial circumstance; next joined the Seiyukai, a new political party under the presidency of the late Prince Itō and became its leader in the House; left the Seiyukai and was elected Mayor of Tokyo in 1903; again became member of the *Seiyūkai* last year; resigned the mayorship in 1912. Mr. Ozaki, as a writer, is well known under his *nome de plume* of "Gakudō"; is also a man of eloquence. *Publications:* "Gakudō Shū" (a volume containing his essays and miscellaneous works); "Learning and Human Life" among many others. *Recreations:* reading; hunting, etc. *Address:* 225 Shinagawamachi, Ebara-gun, Tokyo-fu. ***Tel.:*** 395 Shiba.

Ozaki, Fusatarō (尾崎房太郎), shipping-agent, importer and exporter, Director of the Chūō Warehouse Co., Ltd.; *b.* the 8th *m.* of the 5th *y.* of Kayei (1852) in Shidzuoka-prefecture; *e. s.* of Sanshichirō Ozaki; *m.* Moto, *younger sister* of Inohei Ema of the same prefecture. Succeeded his father in 1873. *Address:* No. 14, 1 chome, Kitanakadōri, Yokohama. ***Tel.:*** 1149.

Ōzawa, Gakutarō (大澤岳太郎), *Igakuhakushi* (Doctor of Medicine), Prof. of the Medical College of the Tokyo Imp. Univ. (chair - Anatomy); *b.* the 6th *m.* of the 3rd *y.* of

Bunkyu (1863) in Aichi-ken; *e. s.* of Kenryū Ōhashi and adopted by Kenji Ōzawa, *Igakuhakushi*; *m.* Julia Meyer, *e. d.* of August Meyer, a German. *Educ.*: graduated from the Medical College of the Tokyo Imp. Univ. (1887); studied further in Germany (1893—1898). Assistant-Prof. of the Medical College of the Tokyo Imp. Univ. (1890); *Igakuhakushi* (1898); present post since 1900. *Address*: No. 16, Akebonocho, Komagome, Hongo-ku, Tokyo.

Ōzawa, Geppo (大澤月峰), Colonel of Infantry, Commander of the 21st Regiment of Infantry; *b.* 1869 in Tokyo. Sub-Lieut., March 1892; Lieut., Nov., 1894; Captain, Oct. 1898; Major, March 1904; Lieut. Colonel, Nov. 1907; Colonel, Jan. 1912. *Decorations*: 5th Order of S. T., 4th Order of R. S., 4th Class of Golden Kite. *Address*: Hamada, Shimane-ken.

Ozawa, Jin-ichi (小澤甚市), President of the Mito District Court. *Address*: Nakamachi, Kami-ichi, Mito, Ibaraki-ken.

Ōzawa, Kaiyū (大澤界雄), Lieutenant-General since Jan. 1912, placed on the waiting list since September 1912; *b.* the 9th *m.* of the 6th *y.* of Ansei (1859) in Aichi-ken; 2nd *s.* of Tamao Ōzawa; *m.* Hisa, 2nd *d.* of Nagatomi Nakamichi, a *samurai* of Chiba-ken. *Educ.*: Graduated from the Military Academy and then from the Military College; continued his studies in Germany (1893—1895). Sub-Lieutenant of Infantry, Dec. 1881; Lieutenant—, May 1885; Lieutenant of Commissariat, Nov. 1889; Captain—, Nov. 1890; Major—, Apr. 1895; Lieutenant-Colonel—, Oct. 1898; Colonel—, Nov. 1901; Major-General, Jan. 1905; was Superintendent of the Communications and Transportations during the Russo-Japanese War; was chief of 3rd section of the General Staff Office and instructor of Military College; transferred to Com. of Yura Fortress in Dec. 1911. *Decorations*: the 2nd Order of the Rising Sun, the 3rd Order of the Sacred Treasure and the 3rd Class of the Golden Kite. *Address*: No. 8, Higashi-Ōkubo, Ōkubo-mura, Toyotama-gun, Tokyo-fu. *Tel.*: 297 Banchō.

Ōzawa, Kenji (大澤謙二), *Igakuhakushi*, M. D., Prof. of the Medical College of the Tokyo Imp. Univ. (Chair-Physiology), member of the House of Peers, etc.; *b.* the 7th *m.* of the 5th *y.* of Kaei (1852)

in the province of Mikawa; 3rd *s.* of Saburō Ōbayashi and adopted by the late Genryū Ōzawa, a *samurai* of Toyohashi clan; *m.* Saku, 2nd *d.* of Kyūbei Kasawara of Aichi-ken. *Educ.:* studied medicine at the *Igakusho* (a Government medical school) and then at the Medical College of the former Tokyo Univ. (1866—1871); was sent to Germany to continue his sitidies (Berlin Univ., 1872 — 1875 Straasburg Univ., 1879—1883). Prof. of the Tokyo Medical School (1876 — 1879); Prof. of the Medical College of the Tokyo Imp. Univ. (1883); granted the degree of *Igakuhakushi* (1887); Chief Prof. of the Medical College of the Tokyo Imp. Univ. (1887—1890); Dean of the same College (1891—1893); member of the Imperial Academy since 1890; member of the House of Peers since 1891; has been twice in Europe on official missions. *Publications:* "Essay on the improvement of the constitution of the body;" "The duty of Women;" "New opinions on Marriage," besides many other similar works. *Recreations:* Hunting and fishing. *Address:* No. 131, Higashikatamachi, Komagome, Hongō, Tokyo. *Club.:* Kizokuin Chawakai. *Tel.:* 27-04 Shitaya.

Ōzawa, Kishichirō (大澤喜七郎), Captain of the Navy, Commander of the 1st battleship *Mikasa*; *b.* 1869. *Educ.:* Graduated from the Naval Academy, Sept. 1884. Lieutenant-Commander, June 1898; Commander, Oct. 1902; Captain, Sept. 1907. *Decorations:* 3rd Order of the Rising Sun, 4th Order of the Sacred Treasure, 4th Class of the Golden Kite and many other foreign decorations; was attache to the Yokosuka Naval Station.

Ōzawa, Kōhei (大澤衡平), President of the Ashigara Bank; *b.* the 5th *m.* of the 2nd *y.* of Kōkwa (1845) in Kanagawa-ken; *e. s.* of Zenzaburō Ōzawa; *m.* Kuwa, 2nd *d.* of Tsunaga Kawamura, a *samurai* of Shizuoka-ken. Succeeded his father in 1857; has been for a long time head man of his native village; member of the Prefectural Assembly in 1892 and on three occasions since; has been decorated with the Commendatory Medal of the Yellow Riband in 1881 for public services rendered to his native province. *Address:* Tominaga-mura, Ashigarashita-gun, Kanagawa-ken.

Ozawa, Kōzō (小澤孝三), a rich farmer, one of the

highest taxpayers of Shizuoka-ken; *b.* July the 11th *y.* of Meiji (1878) in Shizuoka-ken; 3rd *s.* of Katsuzaemon Ozawa and adopted by the late Zenzō Ozawa, succeeding him in 1901; *m.* Kō, *e. d.* of his adopted father. *Address:* Harada-mura, Fuji-gun, Shidzuoka-ken.

Ozawa, San-emon (小澤三右衛門), saké-brewer, one of the highest taxpayers of Shiga-ken; *b.* the 5th *m.* of the 1st *y.* of Keiō (1865) in Shiga-ken; *e. s.* of Yasurōji Ozawa; *m.* Kinu, *younger sister* of Shichibei Ozawa. *Address:* Kagamiyama-mura, Gamō-gun, Shiga-ken.

Ozawa, Shichibei (小澤七兵衛), President of Kōtō Agricultural Bank, Ltd., ex-Dir. of the Shiga-ken Agricultural and Industrial Bank, Ltd., Auditor of the Ōmi Sail Cloth Mfg. Co., Ltd. and of the Teikoku Hemp Mfg. Co.; *b.* the 1st *m.* of the 3rd *y.* of Bunkyu (1863) in Shiga-ken; *e. s.* of the late Shichibei Ozawa; *m.* Miyo, *younger sister* of Shirobei Nakamura. Succeeded his father in 1893. *Address:* Shinohara-mura, Yasu-gun, Shiga-ken.

Ozawa, Shōzō (大澤省三), Vice-President of the Japan Leather Co., President of the Japan Shoes Mfg. Co.; *b.* the 5th *m.* of the 2nd *y.* of Kayei (1849) in Tokyo; 3rd *s.* of Ruiemon Ōzawa, a Tokyo *samurai*; *m.* Moyo, *e. d.* of Hirozo Shindō, a *samurai* of Chiba-ken. *Address:* No. 35, 2 chome, Tsukiji, Kyobashi, Tokyo. *Tel.:* 1930 Kyobashi.

Ozawa, Takeo (小澤武雄), Baron, Lieutenant-General on the Second Reserve, Lord-in-Waiting of the *Kinkei* Hall, Member of the House of Peers, Vice-President of the Japan Red Cross Society, President of the Conscription Insurance Co., Councillor to the Japan Grand Exhibition in 1917; *b.* the 11th *m.* of the 1st *y.* of Kokwa (1844) in Kokura, province of Buzen; *e. s.* of Shobei Ozawa, a *samurai* of Kokura clan; *m.* Kuwa, 2nd *d.* of Tsunayoshi Kawamura, a *samurai* of Shidzuoka. Early entered the Army and after due promotion attained the rank of Lieutenant-General when he was placed on the reserve list; was a Staff officer of the Military force despatcehd against Saigō in the Rebellion; member of the Investigation Committee of Martial law, Chief of the Military Affairs Bureau of the Department of War, President of the Military Academy, Second Chief of the General Staff, Chief of the same, Chief of the Fortress

Construction Department of the Army ; created in 1887 and nominated member of the House of Peers in 1890 ; is one of the founders of the Japan Red Cross Society, in which he now holds the post of Vice-President after having been one of its Directors for a long time. *Decoration:* 1st Order of the Rising Sun. *Address :* No. 70, Shimonibancho, Kojimachi, Tokyo. *Tel.:* 36 Bancho.

Ozawa, Tatsujirō (大澤辰治郎), Director of the Shinano Commercial Savings Bank, the Shinano Afforestation Co., and of the Shinano Commercial Bank, Managing director of the Kiso Development Co.; *b.* Oct. the 3rd *y.* of Meiji (1870) in Nagano-ken ; *e. s.* of the late Mon-ichiro Ozawa ; *m.* Kane, 2nd *d.* of Chikuzen Hattori, a *samurai* of Nagano-clan. Succeeded his father in 1904. *Address :* Fukushirna-machi, Nishichikuma-gun, Nagano-ken

Ozawa, Zensuke (大澤善助), dealer in watches and clocks, president of the Kyoto Industrial and Commercial Co., Kyoto Electric Light Co., and of the Yaami Hotel Co., director of the 92nd Bank and Shikishin Co., auditor of the Kyoto Exchange, Vice-President of the Kyoto Chamber of Commerce; *b.* the 2nd *m.* of the 1st *y.* of Ansei(1854)in Kyoto; 2nd *s.* of Otomatsu Matsuo and adopted by Nui Ōzawa ; *m.* Mitsu, *e. d.* of Teisuke Ishibashi of Kyoto. *Address:* No. 5, Nakajimacho, Sanjō, Kawaramachi-dōri, Shimokyoku, Kyoto. *Tel.:* 295 and 1991 *l. d.*

R

Rinoie, Masata (李家政太), Inspector General of Naval Ordnance on the waiting list; *b.* 28 Sept. 1857, Yamaguchi; 2nd *s.* of Tamon Rinoie, a *samurai* of Yamaguchi; *m.* Yoshi, *d.* of Wasasuke Ōta, a *samurai* of Yamaguchi. *Educ.:* finished the Course of Medicine of the Tokyo University, 1881. Was appointed **Engineer** of the Naval Department, 1886; Chief Naval Ordnance Officer, 2nd class, Dec. 1897; Chief Naval Ordnance Officer, 1st class, Oct. 1902; present rank, Dec. 1908; placed on the waiting list, Mar. 1909; has been decorated with the 3rd Order of the Rising Sun in consideration of his services during the late war. *Address:* No. 12, Aoyama Takakicho, Akasaka, Tokyo.

Rinoie, Ryūsuke (李家隆介), Governor of Nagasaki prefecture; *b.* 22 Aug. 1866, Hagi, Yamaguchi; 1st *s.* of Ryūgen Rinoie; *m.* Fuji, 1st *d.* of Ka Abe, a *samurai* of Ehime prefecture. *Educ.:* graduated from the Law College, the Imperial University of Tokyo, 1890. After serving as secretary, councillor, and governor to various prefectures, was appointed to the Gov. of Ishikawa-ken, 1910; present post since Dec. 1912; 3rd Order of Merit. *Address:* No. 1, Iwahara-go, Nagasaki-ken.

Rokkaku, Kenkichi (六角謙吉), Dr., Director of Rokkaku Hospital. *Address:* No. 36, 2 chome, Sakaimachi, Yokohama.

Rokkaku, Shisui (六角紫水), inventor of colored lacquer; *b.* 1867 in Hiroshima-ken; *s.* of Hanyemon Fujika and adopted into the Rokkaku family. *Educ.:* graduated from the Tokyo Fine Arts Academy. Prof. in the Tokyo Fine Arts Academy; established with others the Japan Fine Arts Institute, 1899; entrusted with the work of investigating the State Treasures of the country by the Home Dep't; went over to the U. S. A. as a business training student of the Dep't of Commerce and Agriculture; entrusted with the work of adjusting the exhibits of the Oriental Dep't of the Boston Five Arts Museum and also of adjusting the Oriental lacquered wares exhibited at the New York Municipal Museum; ordered to go to Germany by the Dep't of Commerce and Agriculture

to inspect the condition of manufacture of lacquered wares in that country, 1901; went to China to investigate the lacquer industry of that country; he is the inventor of the colored lacquer for which he is patented. *Address*: No. 20, Nakacho, Koishikawa, Tokyo. *Tel*: 2948 Bancho.

S

Saburi, Isshi (佐分利一嗣), *Kōgakuhakushi*, Director of the Yokosuka Electric Light and Gas Company, and of the Keihan Electric Railway Company; *b.* the 3rd *m.* of the 1st *y.* of Gwanji (1864); 1st *s.* of the late Yoshinao Saburi, a *samurai* of Fukuyama clan, Bingo province; *m.* Mitsu, 3rd *d.* of Magoroku Adachi, of Shidzuoka. *Educ.*: graduated from the Engineering College of the Tokyo Imperial University, 1886. He did much as the Chief Engineer in constructing the Narita Railway. *Address*: No. 10, Minamicho, Ushigome, Tokyo. *Tel.*: 700 Banchō.

Sada, Seiji (佐田清次), Engineer, and sectional chief of the Printing Bureau; *b.* the 8th *m.* of the 10th *y.* of Tempo (1839), Yamaguchi prefecture; 1st *s.* of Shin-ichirō Sada, a *samurai* of Yamaguchi; *m.* Ume, 2nd *d.* of Hanemon Fukui, a *samurai* of Yamaguchi. *Decoration*: 3rd Order of Merit. *Address*: Official House, No. 1, Motoei-cho, Kōjimachi, Tokyo. *Tel.*: 1581 Honkyoku.

Sadanaga, Kangoro (貞永勘五郎), Naval-Captain of Engineering, examiner of the Naval Arsenal in the Maidzuru Naval Station; *b.* in 1871. *Educ*: the Naval Academy. Lieut.-Commander of Engineering, Dec. 1901; Commander of Engineering, Aug. 1905; Captain of Engineering, Dec. 1911. Was chief Engineer of the *Kadori* and *Settsu* (battleships). *Decorations*: 3rd Order of R. S., 4th Order of S. T. *Address*: the Maidzuru Naval Station.

Saegi, Ichitarō (佐伯市太郎), Managing Director of the Mie Cement Company, Director of the Ise Brick Company; *b.* the 12th *m.* of the 3rd *y.* of Bunkyu (1863), Mie prefecture; 1st *s.* of Ichirōji Saegi; *m.* Tsune, *e. sister* to Kuni Yamashita, of Mie prefecture. *Address*: Tokiwa-machi, Ujiyamada, Mie prefecture.

Saegi, Katsutarō (佐伯勝太郎), Engineer of the Printing Bureau; *b.* Dec. of the 3rd *y.* of Meiji (1870), Yamaguchi prefecture; 1st *s.* of the Narikoto Saegi, a *samurai* of Yamaguchi; *m.* Suma, *niece* to Suke-ichi Miyada, a *samurai* of Kagoshima. *Educ.*: graduated from the Engineering College of the Tokyo Imperial University, 1895. Appointed engineer of the Printing Bureau immediately after his graduation, and now holds

the post of sectional chief there. *Address:* the 2nd Official House, Ōjimura, Kitatoshima-gun, Tokyo.

Saeki, Yoshio (佐伯好郎), B. A., L. L. B., lecturer in the Waseda University; *b.* the 8th *m.* of the 4th *y.* of Meiji (1871) in Hiroshima-ken; *s.* of Tomoichi Saeki; *m.* Tonami Hayashi in 1903. *Educ.*: studied at Waseda University, Hōseidaigaku; graduated from Healdsburg College, U. S. A. and received the degree of B. A., LL. B. from the same Univ. Once was prof. in the Higher Normal School and Chief of the preparatory course of the Hosei-daigaku in Tokyo; travelled Europe in 1908. *Publications*: "On the study of the Nestorian Monument in China. *Address*: No. 13, Shinogawa-machi, 2 chome, Ushigome-ku, Tokyo.

Saegusa, Daisaburō (三枝代三郎), dealer in fancy goods. *Address:* No. 7, 3 chome, Kinza, Kyobashi, Tokyo.

Saegusa, Moritomi (三枝守富), Director of the Yakumaru-Kinzan Co. and of the Japan Crucible Company, Auditor of the Fuji Water-power Electric Company, and of the Tokyo Share and Stock Exchange, and of the Chiyoda Gas Company; *b.* the 1st *m.* of the 1st *y.* of Kōkwa (1844), Tokyo; 1st *s.* of the late Shichishirō Saegusa, a Shogunate *samurai; m.* Ryū, 2nd *d.* of the late Takesaburo Aoyagi, a Shogunate *samurai*. Entered the Treasury, 1870; retired from the government services 1885, and entered business He is famous for his skill in calligraphy. *Address:* No. 67, Shimototsuka, Totsuka-mura, Toyotama-gun, Tokyo. *Tel.:* 780 Banchō.

Saga, Kintō (嵯峨公勝), Marquis (cr. Count, 1884, Marquis, 1888), Member of the House of Peers; *b.* the 6th *m.* of the 3rd *y.* of Bunkyū (1863), Kyoto; 2nd *s.* of the late Sanemaru Saga; *m.* 1883, Naka-ko, *d.* of the Tadamitsu Nakayama. *Educ.:* private. Lord-in-Waiting in the *Jikyū* Hall, 1881; and then in the *Meikyū* Hall; Member of the House of Peers, 1890. *Decoration:* 4th Order of Merit. *Recreations:* horticulture, hunting, fisheing. *Address:* No. 52, Nichōmachi, Shitaya, Tokyo. *Tel.:* 1572 Shitaya.

Sagara, Chō (相良澄), Paymaster Inspector, Chief of the Accountants' Department of the Maizuru Naval Arsenal; *b.* 1868. Staff Paymaster, Oct. 1898; Fleet Paymaster, Oct. 1902; Paymaster-Inspector,

Oct. 1908. *Decoration:* 3rd Order of the Rising Sun. *Address:* Maizuru Naval Station, Kyoto-fu.

Sagara, Ho (相良歩), Commissioner of the Wakayama Prefectural Government. *Decoration:* 5th Order of Merit. *Address:* Official House, Nishi-Migiwacho, Wakayama-ken.

Sagara, Yoritsugu (相良頼紹), Viscount (cr. 1884), Member of the House of Peers; *b.* the 12th *m.* of the 6th *y.* of Kaei (1753); 1st *s.* of the late Chōfuku Sagara, *Daimyō* of Hitoyoshi clan, Higo province; *m.* Naka-ko, *y. sister* to Prince Sanenori Tokudaiji. Lord-in-Waiting, 1876; made an inspection tour of Europe, 1882—1883; was elected Member of the House of Peers, 1890; again elected the same, 1897. *Decoration:* the 4th Order of the Rising Sun. *Recreations:* hunting, sculpture, *Utai* (a kind of song), etc. *Address:* No. 6, Iikurakata-machi, Azabu, Tokyo. *Tel.:* 1298 Shiba.

Saida, Kōtarō (齋田功太郎), botanist, *Rigakuhakushi*, Prof. of the Tokyo Higher Normal School; *b.* the 12th *m.* of the 6th *y.* of Ansei (1859), Matsushiro, province of Shinano; 1st *s.* of Torao Saida, a *samurai* of Matsushiro clan; *m.* 1891, Aka-ko; 1st *d.* of Baron Shinji Tsuji. *Educ.:* graduated from the Department of Science of the former Tokyo University; studied in the University Hall; further studied botany in Germany, 1896—1901. Instructor at the Tokyo Higher Normal School, 1887; then its Prof. 1890; Lecturer at the Imperial University of Tokyo, 1891. Received the degree of *Rigakuhakushi* in 1891 (he was the first to receive the degree of *Hakushi* through examination at the University Hall), *Decoration:* 5th Order of Merit. *Publications:* "the Plants of Japan," "the Plants of Japan and Foreign Countries," "Practical Botany," "Dictionary of Botany," "Botany" (written in English), and several other text books on botany for middle grade schools. *Address:* No. 43, Hinode, Zōjigaya, Takata-mura, Kita-Toshima-gun, Tokyo.

Saiga, Tōkichi (西賀藤吉), ex-Mem. of the House of Representatives for Ehime prefecture, dealer in electrical machinery, contractor of electrical work (firm name, the Saiga Electrical Machine Firm), President of the Iyo Water Power Electric Company, the Ōji Electric Railway

Co., the Matsuzaka Water Power Electric Company, the Hyūga Water Power Electric Company, the Antō Electric Company, the Mino Electric Railway Company, the Okinawa Electric Company, the Shinoyama Electric Light Company, the Nanao Electric Company, the Saegi Electric Company, the Usa Electric Company, the Miyatsu Electric Company, and of the Settsu Electric Company, Director of the Wakayama Water Power Electric Company, the Akashi Electric Light Company, the Niigata Water Power Electric Company, the Iwamura Electric Railway Company, the Isyo Electric Power Weaving Company, and of the Arima Electric Company, Auditor of the Iyo Railway Company, and of the Seisō Electric Railway Company; *b.* 11 July, the 3rd *y.* of Meiji (1870), Osaka; 1st *s.* of Jūsuke Saiga; *m.* Taka, 3rd *d.* of Giichi Mori, a *samurai* of Ehime prefecture. Early entered an electrical company, and since then has been connected with electric work. Was elected M. H. P., May 1908. *Address:* No. 13, 4 chome, Imahashi, Higashiku, Osaka. *Tel.:* 1871 Chō Honkyoku.

Saigō, Kichigi (西鄉吉義), court-physician, Surgeon-Major-General (ret.); *b.* the 11th *m.* of the 2nd *y.* of Ansei (1855), Nagano prefecture; 2nd *s.* of Saneaki Saigō, a *samurai* of Nagano, and adopted by Motoyoshi Saigō; *m.* Fumi, *adopt. d.* of Yoshiyuki Ito, a *samurai* of Tokyo. *Educ.:* studied Medicine. Early entered the Military Guards Division, and was Vice-President of the Military Medical College; was finally promoted to Surgeon Major-General, and then placed on the retired list; subsequently appointed to present post, and promoted Chief of the Court Physicians' Bureau in 1910. *Decoration:* 4th Class of the Golden Kite, 2nd Order of Merit. *Address:* No. 12, 4 chome, Iidamachi, Kōjimachi, Tokyo. *Tel.:* 1160 Banchō.

Saigō, Kikujirō (西鄉菊次郎), ex-Mayor of Kyoto; *b.* the 1st *m.* of the 1st *y.* of Bunkyu (1861); *s.* of the late Great Saigō, and *e. brother* to Marquis Toratarō Saigō; *m.* Hisa, 1st *d.* of Minoru Nagayoshi, a *samurai* of Kagoshima. *Decoration:* the 4th Order of Merit. *Address:* Kagoshima.

Saigō, Toratarō (西鄉寅太郎), Marquis (cr. 1902), Lieut.-Colonel of Infantry and Com. of a Battalion in the 1st Reg-

iment of Infantry; Member of the House of Peers; *b.* the 7th *m.* of the 2nd *y.* of Keiō (1866), Satsuma province; *s.* of the late Great Saigō who was one of the most conspicuous figures before and after the Restoration and whose numerous followers raised in his name a rebellion in Satsuma, 1877; *m.* Nobu, 1st *d.* of Sanenori Sonoda, a *samurai* of Kagoshima. *Educ.:* graduated from Military Academy in Prussia, Germany; the Toyama Gakko (a mililary training school). Sub-Lieutenant of Infantry, Nov. 1892; Lieutenant, Mar. 1895; Captain, June 1898; Major, Mar. 1905; took part in the Japan China War. *Decorations;* the 4th Order of the Rising Sun, the 5th Class of the Golden Kite, and several other foreign orders. *Address:* No. 88, 2 chome, Ichibeicho, Azabu, Tokyo. *Tel.:* 138 Shiba.

Saigō, Tsunaki (西鄉綱樹), Judge, and President of the Okayama District Court; *b.* the 5th *m.* of the 3rd *y.* of Ansei (1856), Fukuoka prefecture; 1st *s.* of Yasaku Saigō, a *samurai* of Fukuoka; *m.* Teru, 2nd *d.* of Tamotsu Sawa, a *samurai* of Tottori. Entered the Department of Justice, 1876; passed the Examination for Bench, 1887; Judge, and then sectional chief of the Tokyo District Court; President of the Tottori and then of the Otsu District Courts; transferred to present post in Apr. 1904. *Decoration:* 4th Order of Merit. *Address:* No. 16, Monden-yashiki, Okayama city.

Saigō, Yorinori (西鄉從德), Marquis, Captain of Infantry, and Company Commander in the 4th Regiment of Infantry, Member of the House of Peers; *b.* 21 Oct. the 11th *y.* of Meiji (1878); 2nd *s.* of the late Marquis Yorimichi Saigō (*d.* 1902), a *saumrai* of Kagoshima clan, and one of the notables associated with the Restoration; *m.* Toyo-ko, *y. sister* to Prince Tomoharu Iwakura. *Educ.:* graduated from the Military Academy. Sub-Lieutenant of Infantry, June 1900; Lieutenant, Nov. 1902; Captain, Oct. 1904. *Decorations:* 4th Order of the Rising Sun the 4th Class of the Golden Kite. *Address:* No. 298 Kamimeguro, Meguro-mura, Ebara-gun, Tokyo. *Tel.:* 577 Shiba.

Saihara, Itarō (祭原伊太郎), dealer in foreign wine and foreign imitated articles; *b.* the 5th *m.* of the 6th *y.* of Kaei (1853), Osaka; 1st *s.* of Kumakichi Yamatoya, and adopted by Motosuke Saiha-

ra; *m.* Saku, 1st *d.* of Matabei Harada, of Osaka. *Address:* No. 122, 4 chome, Adzuchimachi, Higashiku, Ōsaka. *Tel.:* 393 Higashi.

Saeki, Nori (佐伯矩), *Igaku-hakushi*, (Doctor of Medicine); *b.* in Matsuyama. *Educ.:* graduated from the Okayama medical college; further studied medicine as an assistant of the Kyoto Imp. Univ. Hospital. Afterwards became expert of the infectious diseases investigation laboratory and had charge of medicine; went to America to study few years ago; returned home in 1912; received the degree of *Igaku-hakushi*, Dec. 1912. *Address.*: the Kyoto Imp. Univ.

Saionji, Kimmochi (西園寺公望), Marquis (cr. 1884), for

merly courtier, ex-Premier and President of the *Seiyukwai*, a political party, Member of the House of Peers: *b.* the 10th *m.* in the 2nd *y.* of Kaei (1849), Kyoto; *y. brother* to Prince Tokudaiji (Lord Chamberlain), and adopted as heir into the Saionji family. *Educ.:* studied in France, 1870 — 1880. Early attracted notice by his genius, having taken part in the great Councils of the Restoration while in his teens; at 19 he was Commander-in-Chief of an Imperial Army; Governor of Niigata prefecture for a few months in 1868; after returning from studying abroad, introduced democratic notions into the Empire which startled his seniors very much; then he organized a political club and issued a democratic paper with the late Mr. Nakaye and Mr. Matsuda, (M.P. and ex-Min. of Finance) which he had to discontinue owing to the strong objections of senior Peers of conservative ideas; his official career commenced as Vice-Senator, 1881; went over to England and America in company with the late Prince Itō for the purpose of investigating Parliamentary systems, 1882; Senator, 1883; Minister to Austria, 1885; then moved to a similar post at Berlin, 1888; President of the Board of Decoration, 1891; Vice-President of the Code Investigation Com-

mittee, and then the same of the House of Peers, 1893; Privy Councillor, 1894; Minister of Education, in the 2nd Ito Cabinet 1894—1896, temporarily acting as Minister of Foreign Affairs in consequence of the late Count Mutsu's illness; again Minister of Education in the 3rd Ito Cabinet, 1898; was nominated President of the Privy Council on the death of Count Kuroda, 1900, and as President occupied the post of Prime Minister *ad interim* no less than three times during the interval between the resignation of one Ministry and the formation of another; when the late Prince Ito entered the Privy Council, July 1903, he exchanged posts with him and became President of the *Seiyukwai*; on the fall of the Katsura Ministry, the Marquis formed his Cabinet in Jan. 1910, lasting till 1908. When the 2nd Katsura cabinet collapsed in August 1911, he formed the 2nd Saionji cabinet which continued till December 1912. *Decoration:* 1st Order of Merit. *Address:* No. 5, Surugadai-Minami-kōgacho, Kanda, Tokyo. *Tel.:* 13-84, 2480 Honkyoku.

Saitō, Agu (齊藤阿具), Prof. of the 1st High School; *b.* Jan. the 1st *y.* of Meiji (1868), Saitama prefecture; 2nd *s.* of Kisuke Saitō; *m.* Yae, *y. sister* to Setsutarō Shinohara, of Saitama. *Educ.:* graduated from the College of Literature of the Tokyo Imperial University (Course of History), 1893; studied in the University Hall; further studied history at Heidelberg, Berlin and at the Hague (Royal Archives), Jan. 1903—Dec. 1905. Was appointed Prof. of the 2nd High School, 1897; present post since Dec. 1906. *Publication:* Seiryoku Tōshin-shi (Invasion of the East by Western Powers). *Address:* No. 57, Sendagicho, Hongō, Tokyo.

Saitō, Akira (齋藤斐), President of the Ibaraki Agricultural and Industrial Bank; *b.* the 5th *m.* of the 2nd *y.* of Ansei (1855), Ibaraki prefecture; 1st *s.* of Tokusa Saitō; *m.* Uta, 1st *d.* of Busegorō Yanagihashi. *Educ.:* graduated from the Keiogijuku. Was elected Member of the Ibaraki Prefectural Assembly, 1882; was elected Member of the House of Representatives, 1891; present post since 1897. *Address:* No. 30, Kami-ichi, Ōmachi, Mito, Ibaraki prefecture.

Saitō, Bunken (齋藤文賢), Paymaster Colonel, Chief of the Accountants' Department

of the 15th Army Division; *b.* 1860, Tochigi; *s.* of a *samurai.* Paymaster Sub-Lieutenant, July 1891;—Lieutenant, Dec. 1894;—Captain, Oct. 1897;—Major, Dec. 1903; — Lieutenant Colonel, Apr. 1905;—Colonel, Nov. 1909. *Decorations:* 3rd Order of the Rising Sun, 4th Class of the Golden Kite. *Address:* Headquarters of the 15th Army Division, Atsumigun, Aichi-ken.

Saitō, Chūtarō (齋藤忠太郎), Representative Member of the Oriental Emigration Company, and of the Azuma Partnership, Member of Yokohama Chamber of Commerce, Councilor of the Kanagawa Prefectural Assembly, pawnbroker; *b.* the 4th *m.* of the 6th *y.* of Ansei (1859), Kanagawa prefecture; 1st *s.* of Seizaburo Aoyama, of Kanazawa. *Address:* No. 5, 1 chome, Kumoicho, Yokohama. *Tel.:* 716.

Saitō, Daikichi (齋藤大吉), *Kōgakuhakushi,* Prof. of the College of Science and Engineering of the Kyoto Imperial University (chair, *mining*); *b.* 25 Nov. the 5th *y.* of Meiji (1872), Okayama prefecture; 3rd *s.* of Ikutarō Namba, and adopted by Hidechika Saitō, a *samurai; m.* Kishi, 1st *d.* of Kyuzō Nagai, a *samurai* of Okayama prefecture. *Educ.:* graduated from the Engineering College of the Tokyo Imperial University, 1898; further studied mining in Germany, Sept. 1901—Apr. 1905. On his graduation, was appointed Assistant-Prof. of the College of Science and Engineering of the Kyoto Imperial University; then full Prof. Mar. 1906; received the degree of *Kōgakuhakushi,* 1906. *Address:* 5 chome, Yanagibaba-Takeyacho Sagaru, Kamikyoku, Kyoto.

Saito, Hanroku (齋藤半六), Captain of Navy, attache to the Japanese Embassy in Rome; *b.* in 1871. *Educ.:* the Naval Academy. Lieut.-Commander, Oct. 1902; Commander, Aug. 1905; Captain, Dec. 1911; present post since 1909. *Decorations:* 3rd Order of R. S., 4th Order of S. T., 4th Class of G. K. *Address:* the Japanese Embassy in Rome, Italy.

Saitō, Hidesaburō (齋藤秀三郎), educationist and English scholar, Principal of the *Seisoku Eigo Gakko,* a private English language school in Tokyo; *b.* the 1st *m.* of the 2nd *y.* of Keiō (1866), Sendai in the province of Rikuzen; 1st *s.* of Nagayori Saitō, a *samurai* of Sendai

clan; *m.* Tora, 1st *d.* of Yoshitaka Maejima, a *samurai* of Miyagi prefecture. *Educ.:* studied in the Engineering College of the Tokyo Imperial University, but left before completing the course 1880—1883; studied English literature under an Englishman. Taught English at the Miyagi Middle School, 1887; lecturer at the 2nd High School, 1888; Prof. at the 1st High School; on resigning the post, he founded the present English language school in 1896. *Publications:* over 120, mostly on English grammer. *Recreation:* yachting, model of warship. *Address:* No. 2, Gobanchō, Kōjimachi, Tokyo. *Tel.:* 1524 Banchō. *Club:* the International Language Association.

Saitō, Hikotarō (齊藤彦太郎), one of the highest tax-payers of Niigata prefecture; *b.* 5 Oct. the 7th *y.* of Meiji (1873), Niigata prefecture; 1st *s.* of the late Bisei Saitō; *m.* Sada, 1st *d.* of Usaku Satō, of Niigata. *Educ.:* studied in the Keiōgijuku. *Address:* Yasuda-mura, Kita-kambara-gun, Niigata-ken.

Saitō, Hishō (齋藤斐章), Prof. of the Tokyo Higher Normal School; *b.* the 2nd *m.* of the 3rd *year* of Keiō (1867) in Iwate-ken; *e. s.* of Yōnoshin Saito; *m.* Fusa-ko, Itō, 1892. *Educ.*: graduated from the Tokyo Higher Normal School, 1900; studied in Germany, France, England, and America, 1910. Teacher of the Tokyo-fu Normal School, 1880–1883; Prof. of the Tokyo Higher Normal School, since 1883. *Publications*: "Gesch'chte Japans" and many other educational works in Japanese. *Recreations*: theatre, walking, etc. *Address*: No. 107, Hakusan-goten-chō, Koishi-kawa, Tokyo.

Saitō, Jirō (齊藤二郎), lawyer, ex-Mem. of the Houe of Representatives for Miyagi prefecture; *b.* 10 Nov. of the 1st *y.* of Meiji (1868), Miyagi-prefecture; 2nd *s.* of Yoshitomo Saitō, a *samurai* of Miyagi; *m.* Shin, *cousin* to Bunsaku Tanabe, of Miyagi. *Educ.:* graduated from a private law school, 1889. Became lawyer, 1890; once he established a law school; was appointed Private Secretary to the Minister of Communications, the late famous Tōru Hoshi, 1900; elected M. H. R., 1908; is now one of the directors of the *Seiyūkwai*, a political party in the House of Representatives. *Address:* No. 14. 2 chome, Atagocho, Shiba, Tokyo. *Tel.:* 800 Shiba.

Saitō, Jūichirō (齊藤十一郎), *Hōgakuhakushi,* Chief of the Bur. of civil Affairs of the Dep't of Justice, Procurator of the Court of Cassation; *b.* the 8th *m.* of the 3rd *y.* of Keiō (1867), Dewa province; 2nd *s.* of Ta Saito; *m.* Take, *adopted y. sister* to Sōbei Ōta, of Shidzuoka. *Educ.:* graduated from the Law College of the Tokyo Imperial University, 1891. Procurator, 1893; then Judge of the Tokyo District Court, 1894; was appointed Lecturer on civil law, the Law College of the Tokyo Imp. Univ., 1898; Judge of the Tokyo Court of Appeal; was ordered to proceed to Germany and Austria, 1899; Prof. of the Peers' School, and Lecturer of the Tokyo Higher Commercial School, 1900; sectional chief of the Tokyo Court of Appeal, 1901; Councillor of the Law Office, and Procurator of the Tokyo Court of Appeal, 1902; again Prof. of the Peers' School, 1903; Procurator of the Court of Cassation, 1904. *Decoration:* 4th Order of Sacred Treasure. *Address:* No. 109, Hakusan-gotemmachi, Koishikawa, Tokyo. *Tel.:* 1750 Bunchō.

Saitō, Jun (齊藤惇), Director of the Nippon Kōgyō Ginko, the Franco-Japanese Bank; *b.* 24 Nov. the 3rd *y.* of Meiji (1870), Saitama prefecture; 1st *s.* of Tokusaburō Saito; *m.* Toshi, 2nd *d.* of Rokurōzaemon Ōgaki, of Saitama. *Educ.:* the Aoyama Eiwa Gakko, the Doitsu Kyokwai Gakko (the German Association School), graduating from the latter. Passed the Higher Civil Service Examination, 1896; Probational at the Treasury, 1894; promoted to be the Secretary of the same Office, and Private Secretary to the Minister at the same time, Aug. the next year; member of the Japan Industrial Bank, 1900; was appointed to present post in Mar. 1902. *Address:* No. 2, 6chome, Fujimicho, Kōjimachi, Tokyo. *Tel.:* 308 Bancho.

Saitō, Keiji (齊藤珪次), Member of the House of Representatives for Saitama Prefecture; *b.* the 3rd *m.* of the 1st *y.* of Man-en (1860), Saitama; 1st *s.* of Kiemon Saitō; widower. *Educ.:* Keiōgijuku, Preparatory Course of the Medical College, Imp. Univ. of Tokyo. Once was Private Secretary to the Home Minister; has sat five times in the House. *Address:* No. 26 Minamiinari-machi, Shitaya, Tokyo. *Tel.:* 3150 Shitaya.

Saitō Kiichi (齊藤紀一), Doctor of Medicine, Director of the Teikoku Cerebral Disease Hospital and of the Aoyama Hospital; *b.* the 8th *m.* of the 1st *y.* of Bunkyū (1861), Yamagata prefecture; 1st *s.* of Bunzaburō-Saitō; *m.* 1890, Hisa, *e. sister* to Sadahachi Aoki, of Saitama. *Educ.:* finished the Elective Course of the Medical College of the Tokyo Imperial University, 1894; further studied in Paris University and Berlin Univ. and graduated from the latter in 1903 (M. D.); specially studied science of cerebral nerve diseases and the treatment of the insane under several French and German doctors, 1900—1904. On returning home in 1904, he founded the Cerebral Disease Hospital, and then the Aoyama Hospital; again went abroad, and investigated the medical affairs of various countries of Europe and America, 1908 — 1910. *Address:* No. 82, Aoyama-minamicho, Akasaka, Tokyo. *Tel.:* 2665, 2745, Shiba respectively.

Saitō, Kijuro (齊藤喜十郎), President of the Essa Steamship Company, Managing Director of the Niigata Commercial Bank, Director of the Niigata Sulphuric Acid Company, and of the Niigata Savings Bank, Auditor of the Niigata Water Power Electric Company, Member of the Niigata Chamber of Commerce; *b.* the 7th *m.* of the 1st *y.* of Gwanji (1864), Niigata prefecture; 1st *s.* of Kojirō Saitō, and adopted by the late Kijūrō Saitō; *m.* Raku, 2nd *d.* of Bunkichi Itō, of Niigata. Is one of the highest tax-payers of Niigata-ken. *Address:* No. 1017, Higashihoritōri-shichibancho, Niigata-shi.

Saitō, Koji (齊藤孝治), notary, member of the Tokyo Prefectural Assembly; *b.* the 2nd *m.* of the 3rd *y.* of Ansei (1856), Tokyo; 1st *s.* of Sambei Saitō, of Koga, the province of Shimōsa; *m.* 1891, Nami, *y. sister* to Tsunekichi Morino, of K nagawa prefecture. *Educ.:* studied Chinese classics and law. He took active part in the Civil War of 1877 as a police surgeant; passed the Examination for Bar, 1882; was elected member of the Tokyo Prefectural Assembly, 1899; again elected member and Chairman of the same Assembly, 1905. He was a trusted follower of the late wellknown Mr. Hoshi and is a liberal politician of long standing. *Publication:* Lectures on Criminal and Commercial Law, a joint work with Mr. Ōhara, *Hogakushu.*

Recreation: *Yōkyoku*, a kind of song. *Address:* No. 4, Urajimbōcho, Kanda, Tokyo. *Club:* the Kandaku Kosei-kwai. *Tel.:* 347 Honkyoku.

Saitō, Mankichi (齊藤万吉), Engineer of the Agricultural Experimental Farm, the Depart. of Agriculture and Commerce; *b.* the 3rd *m.* of the 2nd *y.* of Bunkyu (1862), Fukushima prefecture; 1st *s.* of Chokuon Saitō; *m.* Misa, 1st *d.* of Fukumatsu Kondō, of Niigata-ken. *Educ.:* graduated from the Komaba Agricultural School (forerunner of the present Agricultural College), 1879. Was appointed Prof. of the Agricultural College of the Tokyo Imperial University, 1892; the present post 1899. *Decoration:* 5th Order of Merit. *Address:* No. 16, Komagome-akebonochō, Hongō, Tokyo.

Saitō, Matsuzō (齊藤松三), Deputy-Mayor of Yokohama; *b.* the 11th *m.* of the 6th *y.* of Kaei (1843), Kanagawa prefecture; 2nd *s.* of Manzō Saitō; *m.* Ume, 2nd *d.* of Hidekichi Tada, of Tokyo. *Address:* No. 8, 1chome, Hiranuma, Yokohama.

Saito, Miki (齊藤幹), Consul General at Sydney; *b.* the 6th *m.* of the 4th *y.* of Ansei (1857), Nagato province; of Ansei (1858), the province of Rikuchū; 1st *s.* of Kohei Saitō, a *samurai* of the Sendai clan; *m.* Haruko, *y. sister* to Keisuke Nire, Viscount. *Educ.:* the Kaigun Heigakuryō (a naval school). 2nd Sub-Lieutenant, 1882; Sub-Lieutenant, and Naval attaché to the Japanese Legation at Washington 1884—1886, recalled. Chancellor, at Hongkong, Feb. 1886; at Singapore, Apr. 1890; Consul, Dec. 1893; Consul at Tacoma, Oct. 1895; transferred to Honolulu, Aug. 1898; Consul General, Oct. 1902; served at the Foreign Office 1908. *Decoration:* 4th Order of the Sacred Treasure. *Address:* Consulate-General at Sydney.

Saito, Minoru (齊藤實), Baron (cr. 1907), Admiral, Minister of the Navy; *b.* the 10th *m.* of the 5th *y.*

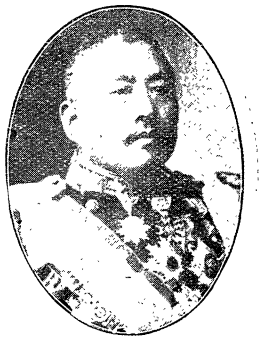

home to be attached to the Naval Staff Board as Lieutenant, 1886; staff officer of the Standing Squadron 1890, to be attached again soon after to the said Board; acting Commander of the *Takao*, 1892; promoted to the rank of 2nd Commander and was attached to the Personnel Bureau of the Naval Department; at the outbreak of the Japan-China War, he held the post of naval *aide-de-camp* to His Majesty; transferred to be Vice-Commander of the *Izumi* and then to be Chief Staff Officer in charge of the Standing Squadron; was rewarded with the 4th Class of Golden Kite for his services in the War, 1896; undertook as second in command the task of bringing home from England the battleship *Fuji* 1896, and was made her Captain; Commander 1897, and Captain 1898 in Command first of the *Akitsushima* on which he cruised to Manila the same year, and next of the *Itsukushima;* was appointed the same year Vice-Minister of the Navy under Admiral Count Yamamoto; Rear-Admiral, 1900; and Vice-Admiral, 1904; recommended as his successor when the Count ceased to be minister Jan. 1906; has been granted 2nd Class Golden Kite and Grand Cordon of the Rising Sun for his meritorious services during the late War. *Address:* Official House, No. 1, 2 chome, Kasumigaseki. Kōjimachi, Tokyo; Private Residence, No. 44, 3 chome, Nakamachi, Yotsuya, Tokyo. *Tel.:* 2332 Shimbashi; Residence, 600 Banchō.

Saito, Momotarō (齊藤桃太郎), Chief Auditor to the Imperial House-hold Treasury; *b.* the 2nd *m.* of the 6th *y.* of Kaei (1853), Tokyo; 1st *s.* of Sakae Saitō, a *samurai* of Tokyo. Early entered the service of the Imperial Court in which he was steadily promoted till raised to the present post; frequently travelled abroad in the suite of one or other of the Imperial Princes, the last occasion being the Wedding Ceremony of the Crown Prince of Germany, when he was in the suite of T. H. Prince and Princess Arisugawa. *Decoration:* the 1st Order of Merit. *Address:* No. 910 Kashiwagi, Yodobashi, Toyotama-gun, Tokyo. *Tel.:* 2120 Banchō.

Saitō, Otosaku (齊藤音作), Engineer, Chief of the Forest Section of the Agr. Com. Dep't of the Chosen Government, Lieutenant of Infantry; after serving as engineer of the Hokkaido prefectural office was

transferred to present post in 1911. *Decoration:* 5th Order of Merit. *Address:* Seoul, Chosen.

Saito, Rikisaburō (齊藤力三郎), Major-General, and Commander of the 1st Brigade of Infantry; *b.* the 9th *m.* of the 1st *y.* of Bunkyu (1861), Chiba prefecture; 2nd *s.* of Matajiro Koike, a *samurai* of Chiba, and adopted by Takesaburo Saitō; *m.* Kichi, *y. sister* to Kensei Ijuin, a *samurai* of Kagoshima. *Educ.:* Military Academy, grad. in 1881; the Military *Toyama-Gakkō*, grad. in 1886; the Military College, grad. 1889. Sub-Lieutenant of Infantry, Dec. 1881; Lieutenant, May 1885; Captain, Nov. 1893; Major, Oct. 1898; Lieutenant Colonel, Feb. 1903; Colonel, Mar. 1905; Major-General, Jan. 1909; an adjutant to the 1st Army-Division; Commander of the Soldiers stationed in Korea; Chief of Staff of the 11th Army Division; Commander of the 9th Regiment of Infantry; Com. of 25th Bri.; took part in the Japan-China War on the General Staff and in the Russo-Japanese War as the chief of Staff of the 11th Army Division. *Decorations:* 3rd Order of the Rising Sun, 3rd Class of the Golden Kite. *Address:* No. 180, Kōgai-cho, Azabu-ku, Tokyo.

Saitō, Shigetaka (齊藤重高), Superintendent of the Kōbe Custom house; *b.* the 10th *m.* of the 3rd *y.* of Bunkyū (1863), Miyazaki prefecture; 3rd *s.* of Kumbō Nozaki, a *samurai* of Miyazaki, and adopted by Sazaemon Saitō, a *samurai*; *m.* Fuji, 2nd *d.* of Tōhichirō Motohara, a *samurai* of Tokyo. *Educ.:* graduated from the Law College of the Tokyo Imperial University, 1889. On his graduation, was appointed an official to the Financial Department; transferred as Councillor of the Saga Prefectural Government, the next year; then having served as the Secretary of the Home Office, of Mie and Tokushima Prefectural Governments, made the Revenue Officer of the Treasury, as Director of the Yokohama Revenue Superintending Office; was transferred to present post in Jan. 1906. *Decoration:* 4th Order of Merit. *Address:* the Official Residence, Nakayamate-dōri, Kobe.

Saito, Shinkichi (齋藤信吉), manager of the Mikimoto Pearl Store; *b.* February 1877 in Toba, Miye-ken; younger

brother of Kōkichi Mikimoto. Since his brother first established the pearl store in Tokyo he has been its manager and relieved his brother in developing the work; proceeded to America for observing commercial condition in the country in March 1904 and returned home in Dec. of the same year; went to Europe for the business purpose, July 1910 — January 1911 *Address*: 3, 1 chome, Uchisaiwaicho, Kōjimachi-ku, Tokyo.

Saitō, Sōzō (齊藤宗藏), a large land-owner, one of the highest tax-payers of Miyagi prefecture; *b.* 29 Oct. the 3rd *y.* of Meiji (1870), Miyagi-ken; 2nd *s.* of Rengo Saitō; *m.* Katsu, 2nd *d.* of Tateji Ōmachi, a *samurai* of Miyagi. *Address:* Ono-mura, Momou-gun, Miyagi-ken.

Saito, Suejirō (齊藤季治郎), Colonel of Infantry, chief staff on the 18th Army Division; *b.* 1868, Osaka. Sub-Lieutenant of Infantry, July 1889; Lieutenant, Mar. 1893; Captain, May 1897; Major, Nov. 1902; Lieutenant-Colonel, May 1905; Colonel, Nov. 1907. *Decorations:* 3rd Order of the Rising Sun, 4th Class of the Golden Kite. *Address:* Headquarters of the 18th Division, Fukuoka.

Saitō, Tetsutarō (齊藤鐵太郎), 2nd Class Secretary of Legation (*En deponsabilite*); *b.* the 3rd *m.* of the 1st *y.* of Man-en (1860), Saga, Hizen province; 1st *s.* of Risuke Saitō, a *samurai* of Saga; *m.* Yasu, 3rd *d.* of Munehide Mitsuoka, a *samurai* of Saga. Entered the Department of Communications, Jan. 1886; transferred to the Department of Agriculture and Commerce, Apr. 1889; then to the Foreign Office, Dec. 1892; translator in the same office, Oct. 1893; 2nd Class Secretary of Legation, Oct. 1898; despatched to Germany, Oct. 1901; recalled home, Apr. 1904; *En desponsabilite* Mar. 1908. *Decorations:* 4th Order of Sacred Treasure, and a few foreign orders. *Address:* No. 37, Nandomachi, Ushigome, Tokyo.

Saitō, Tetsutarō (齊藤鐵太郎), Director of the Fukagawa Bank, and of the Uraga Dock Company, Auditor of the Sōko (Warehouse) Bank, Ltd.; *b.* the 3rd *m.* of the 1st *y.* of Man-en (1860); 1st *s.* of the late Gensuke Saitō, of Fukui prefecture; *m.* Chiyo, *adopted d.* of Sutezō Aihara, of Tokyo. Has been elected member of the Tokyo

Prefectural Council. *Address:* No. 9, Mifunekuramaecho, Fukagawa, Tokyo. *Tel.:* 792 Honjyo.

Saitō, Uichirō (齊藤宇一郎), Member of the House of Representatives for Akita prefecture; *b.* the 5th *m.* of the 2nd *y.* of Keiō (1866), Akita; 1st *s.* of Mosuke Saitō; *m.* Chie, 1st *d.* of Shōichi Tanaka, of Saga prefecture. *Educ.:* graduated at Tokyo Agricultural and Dendrological School. Became a one year volunteer and appointed Colonel; took part in the Japan China War; was elected Member of the House of Representatives in 1902 *Decoration:* 4th Order of Merit. *Address:* Hirasawa-machi, Yu-i-gun, Akita-ken.

Saitō, Yahisa (齊藤彌久), representative member of the Saitō Shōji (commercial affairs) Partnership, Auditor of the Meiji Commercial Bank, and member of the Kanagawa Chamber of Commerce; *b.* the 6th *m.* of the 5th *y.* of Ansei (1858), Ishikawa prefecture; 1st *s.* of Fuzen Saitō; *m.* En, 2nd *d.* of Kinnori-Shinoi, a *samurai* of Ishikawa-ken. *Address:* Takaokamachi, Kanazawa.

Saitō, Yasuo (齊藤安雄), President of the Fukaya Bank, Director of the Ōmiya Commercial Bank, the Saitama Electric Light Company, and of the Saitama Agricultural and Industrial Bank, Auditor of the Fukaya Commercial Bank; *b.* the 6th *m.* of the 1st *y.* of Keiō (1865), Saitama prefecture; 1st *s.* of Yūnoshin Saitō; *m.* Tsune, *y. sister* to Kishi Arai, of Saitama. *Address:* Nakase-mura, Ōsato-gun, Saitama-ken.

Saitō, Yojirō (齊藤與二郎), a large land-owner, one of the highest tax-payers of Fukui prefecture, Director of the Echizen Commercial Bank; *b* the 8th *m.* of the 2nd *y.* of Kaei (1849), Fukui-ken; 1st *s.* of Yohei Saitō; *m.* Riyo, 1st *d.* of Jimbei Nishioka, of Fukui. *Address:* Funatsu-mura, Imatate-gun, Fukui-ken.

Saitō, Yūki (齊藤有記), Inspector General of Fleet and Hospital, ex-Dir. of the Saseho Naval Hospital; *b.* 1858. Staff Surgeon, Oct. 1897; Fleet Surgeon, Dec. the same year; Surgeon Inspector, July 1904; then present rank. *Decorations:* 3rd Order of the Rising Sun, 4th Class of the Golden Kite; he was put on the reserve since Dec. 1912.

Saitō, Zen-emon (齊藤善右エ門), a large land-owner, one of the highest taxpayers of Miyagi prefecture, Director

of the Saito Kabushiki Kwasha (the Saitō Company); *b.* the 1st *m.* of the 1st *y.* of Ansei (1854), Miyagi prefecture; 1st *s.* of the late Zen-emon Saitō; *m.* Iyo, 3rd *d.* of Kiyosada Neriugawa, a *samurai* of the same prefecture. *Address:* Maetanichi-mura, Momou-gun, Miyagi-ken.

Saka, Chūsuke (坂 忠 輔), Governor of Ishikawa prefecture; *b.* 29 Jan. the 3rd of Meiji (1870); 1st *s.* of the late Chūsuke Saka, a *samurai* of Yamaguchi prefecture; *m.* Tatsu, 1st *d.* of Kuwasuke Nakao, of the same prefecture. *Educ.:* studied law. Passed the Higher Civil Service Examination, 1895; Secretary of the Board of Audit; Private Secretary to the Home Minister, and Councillor of the Home Office at the same time; Commissioner of the Aichi, and then of the Kanagawa prefectural Governments; then Governor of Ibaragi pre. in Oct. 1908. *Decorations:* 4th Order of Merit. *Address:* the Official House, Kanazawa.

Saka, Tan (坂 湛), *Kōgakuhakushi*, Chief Suprintendent of the Machine Manufacturing Section of the Kawasaki Dock Yard; *b.* the 12th *m.* of the 2nd *y.* of Ansei (1854), Shizuoka; *y. brother* to Osamu Saka, a *samurai* of Shizuoka; *m.* Maki, 3rd *d.* of Heiki Nagai, a *samurai* of Hyōgo-ken. *Educ.:* graduated from the Engineering College of the Tokyo Imperial University, 1880. *Address:* No. 47, 6 chome, Nakayamate-tōri, Kōbe. *Tel.*: 1316.

Sakabe, Masatsune (坂 部 正 恒), Colonel of Artillery, since 1911, Chief of the Atsuta Arms manufactory of Tokyo Arsenal; *b.* 1866, Hyōgo prefecture; *s.* of a *samurai.* Sub-Lieutenant of Artillery, July 1888; Lieutenant, Nov. 1891; Captain, Apr. 1895; Major, Apr. 1901; Lieutenant-Colonel, Feb. 1905. *Decoration:* the 3rd Order of the Rising Sun. Was commander of the 7th Regiment of Field Artillery. *Address:* Atsuta, Aichi-ken.

Sakaguchi, Heibei (坂 口 平 兵 衛), President of the Yoneko Bank, the Yoneko Fish Company, the San-yen Electric Company, Dir. of the Yoneko Reeling Partnership, Auditor to the Chūgōku Savings Bank; *b.* the 6th *m.* of the 1st *y.* of Ansei (1854), Yoneko, province of Tottori; 1st *s.* of the late Heikichirō Sakaguchi; *m.* Moto, 1st *d.* of Kumataro Inoue, of Tottori. *Address:* No. 124, Yoneko-

otaka - machi, Seihaku - gun, Tottori-ken.

Sakaguchi, Kaitarō (坂口快太郎). *Igakuhakushi*, Prof. of the Okayama Medical College *Decoration*, 5th Order of Merit. *Address:* the Okayama Medical College, Okayama.

Sakaguchi, Kō (坂口昂), Professor of the College of Literature of the Kyōto Imperial University (chair : history of the West) ; *b.* Osawa-mura, Arima-gun, Settsu province ; *y. b.* of Hyū Sakaguchi. *Educ.:* College of Literature of the Tokyo Imperial University ; in France and Germany. Was teacher of history at a middle school in Wakayama prefecture and then Professor of the 3rd High School. *Address:* Kamibata-ke, Seigoin-chō, Kamikyoku, Kyoto.

Sakaguchi, Niichirō (坂口仁一郎), Member of the House of Representatives for Niigata prefecture, Proprietor of the *Niigata Shimbun*, Director of the Niigata Rice Exchange; *b.* the 1st *m.* of the 6th *y.* of Ansei (1859), Niigata ; 1st *s.* of Tokushichi Sakaguchi; *m.* Asa, 2nd *d.* of Kyūbei Yoshida, of Niigata. Has sat five times in the House. *Decoration:* 4th Order of Merit. *Address:* Akaura - mura, Nakakambara-gun, Niigata-ken.

Sakaguchi, Susumu (坂口前), Director of the Tokyo Beriberi Hospital. *Address:* No. 13, Shimomiyabicho, Ushigome, Tokyo.

Sakai, Buukichi (酒井文吉), Chairman of Board of Directors of the Koide Bank, and of the Horinouchi Bank, Director of the Koide Cocoon Drying Co. etc., Auditor of the Ochiya Bank ; *b.* the 7th *m.* of the 6th *y.* of Kaei (1853) ; 1st *s.* of the late Kihichirō Sakai ; widower. *Address:* Hirose-mura, Kitauonuma-gun, Niigata-ken.

Sakai, Chūkyo (酒井忠匡), Viscount ; *b.* the 12th *m.* of the 3rd *y.* of Ansei (1859) ; 1st *s.* of the late Chūryō Sakai, *Daimyō* of Matsumine clan; widower, *Address:* No. 37, Komagome Sendagicho, Hongō, Tokyo. *Tel.:* 1270 Shitaya.

Sakai, Chusei (酒井仲誠), President of the 25th Bank ; *b.* 16 Nov. the 1st *y.* of Meiji (1868) ; *uncle* to Viscount Yasunaka **Jikōji, and** adopted into the Sakai family ; *m.* Tatsu-ko, *niece* to Count Tadamichi Sakai. *Address:* Kumohama-mura, Tōshiki-gun, Fukui-ken.

Sakai, Eeitaro (坂井英太郎), Prof. of the College of Science of the Tokyo Imperial Uni-

versity (chair: *mathematics*); *b.* 1 Apr. the 4th *y.* of Meiji (1871), province of Shinano; 1st *s.* of the late Hikoya Sakai, a *samurai* of Takatō clan, Shinano province; *m.* Fumi, *y. sister* to Kinya Tamaru, a *samurai* of Iwate prefecture. *Educ.:* graduated from the College of Science of the Tokyo Imperial University, 1895; further studied mathematics and physics in the University Hall. Appointed first a Prof. of the Yamaguchi High School; and then Assist.-Prof. of the College of Science of the Tokyo Imp. Univ.; then full Prof. in 1904. *Address:* 3rd of *Ni*, 10 Komagome - Nishikatamachi, Hongō, Tokyo.

Sakai, Gisaburo (坂井義三郎), Publisher of "Fine Arts Magazine; *b.* Mar. the 4th *y.* of Meiji (1871) in Ishikawa-ken; 3rd *s.* of Terukuni Ueno and was adopted by the Sakai family; *m.* Mii, *d.* of Tosuke Kuramochi of Ibaraki - ken. *Educ.*: mostly self - taught. Assistant Engineer to the Imp. Museum, 1893 - 1897; juror of the Goni Exhibition which was held at Tokyo in memory of war victory in 1906; editor of the "Dokuritsu," a magazine published by Kanzo Uchimura, 1899-1901; manager of Household School, 1903-1904; editor of the "Sketch," a magazine devoted to fine arts and literature, 1905; editor of the Fine Arts Magazine since 1909. *Publication*: La Fæl, a saint painter. *Address*: No. 60, 2 chome, Motomachi, Hongo, Tokyo. *Club*: Hakubakwai.

Sakai, Haruzō (酒井春藏), Colonel of Infantry, Commander of the 31st Regiment of Infantry; *b.* 1865, Aichi prefecture. Sub-Lieutenant of Infantry, July 1887; Lieutenant, Nov. 1891; Captain, May 1895; Major, Dec. 1901; Lieutenant - Colonel, July 1905; Colonel, Jan. 1908. *Decorations:* 4th Order of the Rising Sun, 4th Class of the Golden Kite. *Address:* the 31st Regiment of Infantry, Hirosaki.

Sakai Kichijirō (境吉次郎), a large land - owner, one of the highest-tax-payers of Fukuoka prefecture; *b.* 5 Oct. the 20th *y.* of Meiji (1887), Fukuoka prefecture; 1st *s.* of the late Kichijirō Sakai; *m.* Tei, 2nd *d.* of Yokichirō Matsumoto, of Fukuoka-ken. *Address:* Dōdan-mura, Onga-gun, Fukuoka-ken.

Sakai, Saho (酒井佐保), Principal of the 3rd High School. *Decoration:* 3rd Or-

der of Merit. *Address:* the 3rd High School, Kyoto.

Sakai, Shigesue (阪井重季), Baron (cr. 1907), Lieutenant-General on the 2nd reserve; Advisor to the Fuji Life Insurance Company; *b.* 11th *m.* of the 3rd *y.* of Kokwa (1846), Kōchi, Tosa province; 1st *s.* of Shūgorō Sakai, a *samurai* of Kōchi clan; *m.* Haru, 1st *d.* of Hyoichi Ito, a *samurai* of the same clan. Took part in both the Japan China and Russo-Japanese wars, and has been decorated with the 3rd class of the Golden Kite and the 1st Order of Merit. *Address:* No. 9, Ichigaya-nakanomachi, Ushigome, Tokyo. *Tel.:* 1525 Banchō.

Sakai, Tadaatsu (酒井忠篤), Count (cr. 1884); *b.* the 2nd *m.* of the 6th *y.* of Kaei (1853), Shōnai, province of Dewa; 5th *s.* of the late Chūhatsu Sakai, *Daimyo* of Tsurugaoka clan; *m.* Shizuko, *y. s.* to Iesato Tokugawa, Prince. *Address:* Iinakashimmachi, Nishitagawa-gun, Yamagata-ken.

Sakai, Tadakadzu (酒井忠一), Viscount; *b.* 2 Dec. the 20th *y.* of Meiji (1887); *s.* of the late Tadaaki Sakai, *Daimyo* of Isezaki-clan. *Address:* No. 24, Omotemachi, Honjo, Tokyo. *Tel.:* 760 Honjo.

Sakai, Tadaaki (酒井忠亮), Vicount (cr. 1884), Member of the House of Peers, Sub-Lieutenant of Infantry on the 2nd reserve; *b.* 2 Oct. the 3rd *y.* of Meiji (1870); 1st *s.* of the late Tadatsune Sakai, *Daimyo* of Tsuruga clan; *m.* Ryūko, *y. sister*-in-law to viscount Yasuyoshi Matsui. *Educ.:* the Peers' School, the Law College of Tokyo Imperial University. One year's volunteer, 1898; Sub-Lieutenant of Infantry, 1901; was elected Member of the House of Peers, the same year. *Decoration:* the 4th Order of the Rising Sun. *Address:* No. 3. Yaraicho, Ushigome, Tokyo. *Tel.:* 662 Banchō.

Sakai, Yoshi (酒井芳), a large land-owner, one of the highest tax-payers of Ishikawa prefecture, Auditor to the Ishikawa-ken Agricultural and Industrial Bank; *b.* the 9th *m.* of the 5th *y.* of Ansei (1858), Ishikawa-ken; 1st *s.* of the late Yojiroemon Sakai; *m.* Yuki, 1st *d.* of the late Eisuke Yamakami, of Ishikawa-ken. *Address:* Terai-mura, Nomi-gun, Ishikawa-ken.

Sakaino, Takenoshin (境野竹之進), Lieutenant-Colonel of Gendarmes, Commander of the Kokura Gendarmerie; *b.* 1868, Miyagi; *s.* of a *sa-*

murai of Miyagi. Sub-Lieutenant of Infantry, Mar. 1894; Lieutenant, June, 1895; Captain of Gendarme, Oct. 1898; Major, Jan. 1905; Lieutenant-Colonel, Nov. 1909. *Decorations:* 5th Class of the Golden Kite, 4th Order of the Rising Sun.

Sakaki, Junjirō (榊 順 次 郎), Dr., *Igakuhakushi* (*Gynaecologia*), Director and Proprietor of the Sakaki Hospital for Women's Diseases; *b.* the 6th *m.* of the 6th *y.* of Ansei (1859), Tokyo; 2nd *s.* of Yutaka Sakaki, a *samurai* of Tokyo; *m.* Mino, 1st *d.* of Keiren Kuwajima, of Kanagawa. *Educ.:* graduated from the Medical College of the Tokyo Imperial University; and then studied his speciality at Berlin. Afterwards received the degree of *Igakuhakushi;* founded the present hospital besides is the principal of a private Japan midwifery school. *Address:* No. 33 Sambancho, Kōjimachi, Tokyo. *Tel.:* 3032, 3033 Banchō.

Sakaki, Ryosaburo (榊 亮 三 郎), *Bungakuhakushi*, professor of the College of Literature of Kyōto Imperial University. Received degree of *Bungakuhakushi*, June 1911. *Address:* Yoshida-machi, Kamikyo-ku, Kyoto.

Sakaki, Yasusaburō (榊 保 三 郎), Dr., *Igakuhakushi*, Prof. of the Medical College of the Kyushū Imperial University, chair, *Psychonosologie* (Irrenheit kunde); *b.* 24 Apr. the 3rd *y.* of Meiji (1870), Tokyo; *s.* of Utaka Sakaki, and adopted by the late Hajime Sakaki, *Igakuhakushi; m.* 1899, Ume-ko, 4th *d.* of Baron Hiroyuki Katō. *Educ.:* graduated from the Medical College of the Tokyo Imperial University, 1899; further studied in Europe and America, by government order, 1903—1906. Was appointed Assistant of his *alma mater*, 1900; then it's, Assist.-Prof., 1902; attended, as Japanese representative, the 1st International School Hygienic Conference held in Nürnberg, 1904, and was elected its Chairman; also attended, the 3rd International Psychological Conference held in Rome, 1905, and was elected its Vice-Chairman; was appointed Prof. of the Fukuoka Medical College, 1906, the predecessor of the present Medical College of the Kyushū Imp. Univ. *Publications: Kyōiku Byōri Jiryōgaku* (Die Pedagogische Pathologie und Therapie, 2 vols); and several essays and reports on medical affairs. *Recreations:* European music, painting. *Ad-*

dress: Haruyoshi-gobancho, Fukuoka city, Fukuoka-ken. *Club:* life member of the International School Hygiene Association. *Tel.:* 91 Fukuoka.

Sakakibara, Chūzaburō (榊原忠三郎), Commander of the Navy, Commander of the *Aso; b.* 1871. Lieutenant, Dec. 1897; 2nd Commander, Oct. 1901; Commander, Aug. 1905. *Decorations:* 3rd Order of the Rising Sun, 4th Class of the Golden Kite. *Address:* Yokosuka, Kanagawa-ken,

Sakakibara, Kikuwaka (榊原幾久若), Judge of the Court of Cassation; *b.* the 9th *m.* of the 3rd *y.* of Bunkyu (1862), Aichi prefecture; *y. brother* to Mitsujirō Sakakibara; *m.* Nao, 1st *d.* of Minoru Ohara, a *samurai* of Tokyo. *Educ.:* graduated from the Law College of the Tokyo Imperial University, 1886; studied in the University Hall. Was appointed Judge of the Tokyo District Court in 1886; then having filled the posts of Judge of the Tokyo Appeal Court, Director of the Utsunomiya District Court, and of the Section Chief of the Tokyo Appeal Court, was finally appointed to present post, Nov. 1908. *Decoration:* 4th Order of Merit. *Address:* No. 52, Nishimarucho, Koishikawa, Tokyo.

Sakakibara, Sei-ei (榊原清衛), President of the Itako Bank, soy-manufacturer; *b.* 9 Apr. the 7th *y.* of Meiji (1874), Ibaraki; *s.* of Shikiya Sakakibara, a *samurai* of Mito clan; *m.* Tomi, 2nd *d.* of Tōya Namegawa, of Chiba. *Address:* Tsuwa-mura, Namegata-gun, Ibaraki-ken.

Sakakibara, Shōzō (榊原昇造) Lieut.-General, Commander of the Yura Fortress *b.* the 10th *m.* of the 6th *y.* of Ansei (1859), Tokyo; 1st *s.* of the late Fukuki Sakakibara; *m.* Sato, 2nd *d.* of Kōki Ayabe, a *samurai* of Saga prefecture. Sub-Lieutenant of Engineering, Dec. 1879; Lieutenant of Engineering, Feb. 1883; Captain, Nov. 1889; Major, Mar. 1895; Lieutenant-Colonel, Oct. 1898; Colonel, June 1902; Major-General, Nov. 1905; took part in both the Japan China and the Russo-Japanese Wars. *Decorations:* 3rd Order of tne Rising Sun, 3rd Class of the *G. K.*: was Commander of the Hiroshima Bay Fort; present rank and post since 1912. *Address:* Yura, Awaji.

Sakakibara, Yosaku (榊原與作), Expert of the Miyagi Prefectural Government, and

Principal of the Miyagi Marine Products School. *Address:* No. 4, Minamimachi, Watanamimachi, Ojika-gun, Miyagi-ken.

Sakamoto, Hajime (坂本一), Vice-Admiral, Commander of the Port Arthur Adm.; *b.* the 10th *m.* of the 6th *y.* of Ansei (1859), Kōchi-ken; 1st *s.* of the late Soku Sakamoto, a *samurai* of Kōchi; *m.* Komaki, 1st *d.* of Shōkun Nagasawa, a *samurai* of Kōchi. Midshipman in 1883, and by gradual promotion. was ultimately raised to present rank in 1907, having filled in the meanwhile the posts of Vice-Commander of the *Katsuragi*, Navigating-Lieut. of the *Fuji*, Commander of the *Yashima*, *Chiyoda* and *Toyohashi*, Chief of the Hydrographical Bureau, etc.; was appointed Chief of the Maidzuru Naval Yard, 1908; then Chief of Yokohama Naval Yard. *Decorations:* 2nd Order of Merit, 4th Order of Golden Kite. *Address:* Official House, Port Arthur.

Sakamoto, Ichimatsu (坂本市松), master of Osaka station, secondary councillor of the Railway Board; *b.* 15 the 11th *m.* of the 3rd *y.* of Bunkyu (1863) in Hiroshima-ken; *s.* of Haruzo Murata and adopted by his uncle Ihei Sakamoto; *m.* Shimo, Feb. 1905. *Educ.*: studied English from Dr. Fulton, American. Entered the Tetsudoryo and served as officer of government railway; became station master eight times in local countries, 1887; was promoted to present post; was despatched as cheif of the southern director traffic business of the Kei-fu railway before the war with Russia. *Decoration* 6th Order of Merit. *Recreation*: go game. *Address*: Official Residence, Umeda-cho, Kita-ku Osaka.

Sakamoto, Kinya (坂本金彌), Member of the House of Representatives for Okayama-ken; one of the highest tax-payers of Okayama-ken, representative member of the Sakamoto Partnership, miner; *b.* the 2nd *m.* of the 1st *y.* of Keiō (1865), Okayama-prefecture; 1st *s.* of Yashiro Sakamoto, a *samurai* of Okayama; *m.* Sada, 1st *d.* of Genzaburō Harima, of Okayama. This is the 5th time he has been elected a member of the House of Representatives. *Decoration*: the 4th Order of the Rising Sun. *Address*: Kokyōcho, Okayama.

Sakamoto, Mozaemon (坂茂左衛門), a large land-owner, one of the highest tax-payers of Ibaraki prefecture; *b.* the 12th *m.* of the 6th *y.* of Ka-

(1853), Ibaraki prefecture; 1st *s.* of Mozaemon Sakamoto; *m.* An, 1st *d.* of Yūsuke Kuroda, of Ibaraki prefecture. *Address:* Furuwatari-mura, Inashiki-gun, Ibaraki prefecture.

Sakamoto, Saburō (阪本三郎), Dr. Juris, Judge of the Administrative Litigation Court. *Educ.:* Tokyo Semmon Gakkō and a German University. *Address:* No. 15, Minami-enokicho, Ushigome, Tokyo.

Sakamoto, Sannosuke (坂本參之助), Mayor of Nagoya, member of the House of Peers; *b.* the 6th *m.* of the 4th *y.* of Ansei (1857), Aichi prefecture; 3rd *s.* of Kyozo Nagai, a *samurai* of Aichi prefecture, and adopted by the late Seikin Sakamoto, a *samurai* of Tokyo; *m.* Kyū, *y. sister* to Harukichi Kase, a *samurai* of Yamagata prefecture. Entered the Home Department, 1879; Secretary of the Tokyo Court of Appeal; transferred as Secretary of the Siga Prefectural Government, 1889; then having served as Councillor of Nara prefecture, Secretary of Okayama prefecture, Secretary of the House of Peers, Secretary of the Home Office, and as Secretary of Tokyo prefecture, was ultimately promoted as Governor of Fukui and Kagoshima prefectures then present post in 1911. *Decoration:* the 3rd Order of Merit. *Addrss:* 3chome, Shirakabe-cho, Higashi-ku, Nagoya. *Tel.:* 3581.

Sakamoto, Senji (坂本仙次), President of the Yoshino Yaemoku Bank; *b.* 19 Mar. the 2nd *y.* of Meiji (1869), Osaka; 1st *s.* of Tōjirō Sakamoto, and adopted by the late Gihei Sakamoto; *m.* Noe, 1st *d.* of his foster-father. *Address:* Ryūmon-mura, Yoshino-gun, Nara-ken.

Sakamota, Shunken (阪本俊健), Director of the Imperial Treasury Bureau; *b.* the 9th *m.* of the 2nd *y.* of Kaei (1849), Nagano prefecture; 1st *s.* of the late Daizō Sakamoto, a *samurai* of Nagano; and *y. brother* to Baron Toshiatsu Sakamoto; *m.* Taki, *y. sister* to Masashirō Kozawa, a *samurai* of Nagano-ken. Early entered the Imperial Household Department, and was ultimately raised to present post. *Address:* No. 23, Wakamiyacho, Ushigome, Tokyo. *Tel.:* 556 Banchō.

Sakamoto, Sokubi (阪本則美), President of the Yūbari Coal Company, and of the Kyoto Partnership; *b.* the 11th *m.* of the 4th *y.* of Kokwa (1847), Kōchi; 3rd *s.* of the late Kakuji Sakamoto,

a *samurai* of Kōchi; *m.* Shige-e, 1st *d.* of Kō Kitamura, a *samurai* of the same prefecture. Was elected Member, and Vice-Chairman of the Kōchi Prefectural Assembly, 1879; Councillor of the Kyoto Municipal Assembly, 1889; Member of the House of Representatives, 1892; president of the Sōbu Railway Company, the same year; managing director of the Hokkaidō Railway, 1898. *Address*: No. 30, Nakarokubancho, Kojimachi, Tokyo. *Tel.*: 151 Banchō.

Sakamoto, Takeshige (坂本武成), Surgeon-Colonel, chief of the Medical Dep't of the 8th Army Division; *b.* 1866 in Hiroshima-ken. Surgeon-Sub-Lieut., Aug., 1886; Surgeon-Lieut., April 1892; Surgeon-Captain, May 1895; Surgeon-Major, Nov. 1901; Surgeon-Lieut.-Colonel, Nov. 1907; Surgeon-Colonel, Dec. 1911. *Decorations*: 5th Order of S. T., 4th Order of R. S., 4th Class of G. K. *Address*: Tomita-cho, Hirosaki.

Sakamoto, Toshiatsu (坂本俊篤), Baron (cr. 1907), Vice-Admiral, ex-Chief of the Naval Education Board, ex-Mem. of the Board of Admirals; *b.* the 10th *m.* of the 5th *j.* of Ansei (1858), in Tokyo; 2nd *s.* of the late Daizō Sakamoto, a *samurai* of Nagano prefecture, and adopted by Shūnshū Sakamoto; *m.* Kō, *adopted d.* of Sei-ichi Irokawa, of Ibaraki prefecture. *Educ.*: the Naval Cadet School. Midshipman, 1879; Captain, 1897; Rear-Admiral, 1902; Vice-Admiral, 1905; commanded the *Hiyei* in the Japan-China War; attended the Coronation Ceremony of the Czar 1896, and the 5th Peace Conference at the Hague 1899; President of the Naval Staff College, 1902—1908; attended the International Maritime Law Conference at London, 1908. *Decorations:* the 2nd Order of the Rising Sun, the 3rd Class of the Golden Kite, and several other foreign orders. *Address:* No. 32, Ichigaya Kōracho, Ushigome, Tokyo. *Club:* the Peers' Club. *Tel.:* 2087 Banchō.

Sakane, Seiichi (坂根清一), inventor; *b.* the 3rd *b.* of Keio (1867) at Shitsujimura, Yosha-gun, Tango province; *s.* of Eizo Sakane. *Educ.*: privately. Invented silk spinning and some others. *Address*: No. 370 Motoshingyodo, Shinmachi-nishi-iru, Nijo-dōri, Kamikyo-ku, Kyoto. *Tel.*: 4776 Kami. *Clubs*: Invention Society.

Sakano, Tetsujirō (坂野鉄

次郎), Director of the Osaka Post and Telegraph Control Bureau; *b.* 14 Nov. the 6th *y.* of Meiji (1873), Okayama-ken; 1st *s.* of Hanshiro Sakano, a *samurai* of Okayama prefecture; *m.* Kiyono, 1st *d.* of Shukichi Takami, of Okayama. *Educ.:* graduated from the Law College of the Tokyo Imperial University, 1898. Passed the Higher Civil Service Examination, the same year, was appointed Commissioner of the Communications Department, 1899; then its Secretary, 1902; director of a field post office as an additional post, 1904; Director of the Tokyo Post Office, 1908; then transferred to present post in 1910; delegate to the 2nd International Conference of wireless telegraph, held at London, March 1912; proceeded to Germany and France. *Decoration:* 3rd Order of the Rising Sun. *Address:* Higashi-Noda-cho, Kita-ku, Ōsaka.

Sakaoka, Ichitarō (坂岡市太郎), Prof. of the College of Engineering of the Tōhoku Imperial University. Is now studying abroad.

Sakata, Jujirō (坂田重次郎), Dir. of Commercial Bureau; *b.* Nov. the 2nd *y.* of Meiji (1869), Idzumo province. *Educ.:* graduated from the Tokyo Higher Commercial School, 1894. Passed the Diplomatic and Consular Service Examination; was elevé-Consul, Fusan, 1896; attaché, at New York, 1897; elevé-Consul, at at Mokpo, 1899; transferred to Fusan, the same year; promoted full Consul, at Masampo, 1900; Councillor of the Foreign Office, 1902; 2nd Secretary of Legation, 1905; 2nd Secretary of Embassy, London, 1906; Consul General, London, the same year; 1st Secretary of Embassy as an additional post, 1908. *Decoration:* 5th Order of the Rising Sun. *Address:* 6 chome, Aoyama-minamicho, Akasaka, Tokyo.

Sakata, Kosetsu (阪田耕雪), artist, Japanese painter; *b.* 1871 in Kanazawa-City, Ishikawa-ken; *s.* of Mansuke Sakata; *m.* Otowa, *younger sister* of Fukunosuke Tokuda, 1898. *Educ.:* privately; studied painting under Gekko Ogata. Was a writer of the art dep't of the Osaka Mainichi Shinbun for 14th years; exhibited his masterpieces in a products exhibition, Tokyo Jitsugetsukai, Tokyo Kyogi society and other societies and obtained many prizes. *Recreations:* travelling, *utai. Address:* No. 8 Masago-cho, Kita-ku, Osaka. *Club:* Taisho Art Society.

Sakata, Minoru (坂田實), Doctor of Medicine; *b.* 1875 in Aichi-ken; *s.* of Bunji Sakata; *m.* Aki-ko in 1897. *Educ.*: graduated from the *Saiseigakusha*, now defunct medical school at Tokyo; further studied in Germany. *Address*: No. 1, Miyanagacho, Nezu, Hongo, Tokyo. *Tel.*: 2187 Shitaya.

Sakata, Tei-ichi (坂田貞一), *Kōgakuhakushi*, Prof. of the Tokyo Higher Technical School, and Comptroller of the Patent Bureau; *b.* the 8th *m.* of the 4th *y.* of Ansei (1857), Tokyo; 2nd *s.* of the late Chōjūro Sakata, a *samurai* of Tokyo; *m.* Tsuru, 2nd *d.* of Masanobu Ban, a *samurai* of Tokyo. *Educ.*: graduated from the Engineering Department of the former Tokyo University, 1880; further studied in Germany, England, France, America, etc., 1890—1892. Entered the Printing Bureau as an engineer, 1880; Assist.-Prof. of the Engineering College, 1887; Prof. of the Tokyo Higher Technical School, the same year; was appointed Comptroller of the Patent Bureau, 1892; Director of the Tokyo Higher Technical School, 1898—1900; attended the Paris' World's Fair in 1900 as member of the International Committee of Science; received degree of *Kōgakuhakushi*, 1898; ordered to proceed to Europe and America, 1900—1901. *Decoration*: the 3rd Order of Merit. *Address*: No. 24, Nakamachi, Ushigome, Tokyo. *Tel.*: 213 Banchō.

Sakatani, Yoshirō (阪谷芳郎), Baron (cr. 1907), *Hōgakuhakushi*, Mayor of Tokyo since 1912; *b.* the 1st *m.* of the 3rd *y.* of Bunkyū (1893), in the province of Bitchū; 4th *s.* of the late Shiroshi Sakatani, a famous scholar of Chinese classics; *m.* 1888, Kotoko, 2nd *d.* of Baron Ei-ichi Shibusawa. *Educ.*: graduated

from the Tokyo University with honours, 1884. On his graduation, he entered the Financial Department, with which he has been connected without a break, having been successively Councillor, Accountant, Director of Account-

ants' Bureau, Vice-Minister, 1901; full Minister, 1906, which he resigned early 1908, and then undertook a tour around the world; he did much in helping the adoption of the gold standard system; besides the services mentioned above, he has assisted in educational work; in earlier days, he taught Political economy and Finance in the Senshū Gakko (a private college), the Marine Paymasters' School and the Keiogijuku College, and the growth of the first-named school owes much to him; he has endeavoured to diffuse the knowledge of economic and financial science by means of magazine articles and public speeches. *Decorations:* Grand Cordon of the Rising Sun, the 1st Order of Merit, and various other foreign orders. *Publications:* the Life and Work of Baron Shibusawa, the Financial History of the Meiji era, etc. *Recreations:* gardening, *go*. *Address:* No. 126, Haramachi, Koishikawa, Tokyo. *Club:* the Nihon Club. *Tel.:* 120 Banchō.

Sakaushi, Yoshitō (坂牛義任), Engineer of the Okayama Construction Office, Railway Board. *Address:* Okayama-shi.

Sakaya Akira (昌谷彰), Governor of Ōita prefecture; *b.* 13 Jan. the 3rd *y.* of Meiji (1870), Tokyo; 1st *s.* of Senri Sakaya, a *samurai* of Tokyo; *m.* Tsuchi, 1st *d* of Junzō Yamane, a *samurai* of Tokyo. *Educ.:* graduated from the Law College of the Tokyo Imperial University. On his graduation, was given a post in the Home Office; then transferred as Councillor of Miyagi prefecture in 1897; and after serving as Councillor of Mie and Kanagawa prefectures, Secrectary of Shiga and Fukui prefectures, and as Commissioner of Fukui, Shizuoka and Kyoto prefectures, was appointed Commissioner of Tokyo-fu, Oct. 1910; transferred to present post in July 1911. *Decoration:* 5th Order of Merit. *Address:* Ōita prefectural Office.

Sakazaki, Shun (阪崎儁), Judge, sectional chief of the Tokyo Court of Appeal; *b.* the 11th *m.* of the 3rd *y.* of Ansei (1856), Kumamoto; 3rd *s.* of the late Umu Sawamura, a *samurai* of Kumamoto clan, and adopted by the late Kiyoshi Sakazaki; *m.* Tsuru, 4th *d.* of the late his foster-father. *Educ.:* studied Chinese classics, and Law. Served in the Kumamoto Prefectural Government, 1879; transferred to the Department of Justice,

the next year; passed the Examination for Bench, 1886; was appointed Judge of the Utsunomiya Court of First Instance 1887; then sectional chief of the Anotsu District Court, 1890; Judge of the Tokyo Court of Appeal, 1891; Judge of the Nagoya District Court, 1895; President of the Kōfu District Court, 1897; President of the Chiba District Court, 1898; President of the Niigata District Court, the same year; Secretary and sectional chief of the Head Office, 1899; again Judge, and sectional chief of the Tokyo Court of Appeal, 1902. *Decoration:* 3rd Order of Merit. *Address:* Minami-Enoki-cho, Ushigome-ku, Tokyo.

Sakikawa, Saishirō (崎川才四郎), Director of the Local Mining Inspection Office of Ōsaka; *b.* 15 Mar. the 2nd *y.* of Meiji (1869), Saga-ken; 1st *s.* of Yukichika Sakikawa, a *samurai* of Saga-prefecture; *m.* Tsuru, *y. sister* to Wataru Majima, a *samurai* of Tokyo. *Educ.:* graduated from the Law College of the Tokyo Imperial University, 1896. Passed the Higher Civil Service Examination, the same year, and entered the Department of Agriculture and Commerce; Councillor of the same Office; June 1897; and after serving as Secretary accepted the same post in the Forestry Bureau, Director of the Local Mining Inspection Office of Fukuoka, then transferred to present post. *Address:* the Official House of the Local Mining Inspection Office, Uehonmachi, Higashi-ku, Ōsaka.

Sakuda, Mideo (作田右手雄), Procurator of the Nagasaki Appeal Court; *b.* the 1st *m.* of the 2nd *y.* of Keiō (1866), Yamaguchi prefecture; 1st *s.* of Sōkichi Okamura, a *samurai* of Yamaguchi-ken, and adopted by the late Yasuyoshi Sakuda; *m.* Hisa, 1st *d.* of Mataemon Kataoka, of Yamaguchi. Passed the Higher Civil Service Examination, 1890; appointed procurator, 1892; after serving as procurator of the Akamagaseki, Kokura and Onomichi Local Courts, and of the Kōchi, Osaka District Courts, was ultimately transferred to present post in 1904. *Address:* Procurators' Office of the Nagasaki Appeal Court, Nagasaki.

Sakuma, Gisaburō (佐久間義三郎), Expert of Wakayama Prefectural Government, *b.* the 10th *m.* of the 2nd *y.* of Ansei (1855), Ishikawa prefecture; 2nd *s.* of Ototetsu Sakuma, a *samurai* of Ishikawa; *m.* Kō, 2nd *d.* of Ta-

datomo Takeda, a *samurai* of Ishikawa. *Educ.:* studied the science of agriculture. *Address:* Kaga-cho, Deguchi, Wakayama.

Sakuma, Kōtarō (佐久間綱太郎), Sub-Lieutenant of Infantry, Engineer of the Railway Board; *b.* the 9th *m.* of the 2nd *y.* of Keiō (1866), Nara prefecture; 1st *s.* of Yūsai Sakuma; *m.* Fusae, 2nd *d.* of Kōkei Kiyonaga, of Tokyo. *Educ.:* graduated from the Engineering College of the Tokyo Imperial University, 1892. Became engineer of the Kyūshū Railway Company Mar. 1894; made an inspection tour in Europe and America, May, the same year; then present post, Apr. 1908. *Address:* the Official House, 45 Kamikurumazaka, Shitaya, Tokyo. *Tel.:* 2657 Shitaya.

Sakuma, Nobuyasu (佐久間信恭), English scholar, Lecturer of the Tokyo Higher Normal School. *Publications:* several works on English. *Address:* 27th of *Ho*, 10 Nishikatamachi, Hongō Tokyo.

Sakuma, Samata (佐久間左馬太), Count (cr. Viscount, 1895, Count 1907), General, Governor-General of Formosa; *b.* the 10th *m.* of the 1st *y.* of Kokwa (1844), Chōshū; 2nd *s.* of Magoshichi Okamura, a *samurai* of Yamaguchi clan, and adopted by Takenojō Sakuma, a *samurai* of the same clan; widower. Took part in the Civil War of the Restoration; Captain, April 1872; Major, Nov. the same year; Lieutenant-Colonel, April 1874; took part in the Saga Rebellion, 1874, and in the Civil War of 1877; participated in the Punitive Expedition to Formosa in Mar. 1878; Colonel, Nov. 1878; Major General Feb. 1881; Lieutenant-General, Dec. 1886 and Commander of the 2nd Army Division (Sendai); did splendid service in the Japan China War especially in the battle of Wei-hei-wei fighting under General Ōyama; Commander of the Guards Division, 1896; promoted full General, 1898; was Commander of Tokyo Garrison during the anti-peace agitation; present post since 1906. *Decoration:* Grand Cordon of the Rising Sun with the Paulownia Flower. *Address:* the Official House, 3 chome, Shin-hokumon-gwai, Taihoku, Formosa.

Sakuma, Sei-ichi (佐久間精一), Member of the Kōjimachi ward assembly, Managing Director of the Iwaki Mining Co., Director of the Naikoku Tsūun Company, the Ibaraki Mining Company, the Chū-

gwai Asphalt Company, and of the Nippon Tsūshō Bank; *b.* the 3rd *m.* of the 1st *y.* of Ansei (1854), Ibaraki prefecture; 1st *s.* of Yasunori Sakuma; *m.* Kaya, *e. sister* to Shōzō Sasaki, of Tokyo. *Educ.:* studied Chinese classics. Entered the Naikoku Tsū-un Company, as branch manager, 1882, and ultimately became its director; was elected Member of the Kōjimachi Ward Assembly, 1906. *Address:* No. 73, Shimonibanchō, Kōjimachi, Tokyo. *Tel.:* 438 Banchō.

Sakuma, Tetsuen (佐久間鐵園), artist, Japanese painter; *b.* the 11th *m.* of the 3rd *y.* of Kayei (1850) in Sendai. His ancestral family were for generations artists in Sendai clan and he has succeeded its occupation. *Address*: No. 11 Kashi, Kōbai-cho, Surugadai, Kanda-ku, Tokyo. *Tel.*: 2211 Honkyoku.

Sakura, Kōtarō (櫻孝太郎), Paymaster-Inspector, Chief of the Section of Accounts, Department of Materials of Navay; *b.* 1868. *Educ.:* the Paymasters School. Staff Paymaster, Feb. 1898; Fleet-paymaster, Sept. 1899; Paymaster-Inspector, Sept. 1906. *Decorations:* 3rd Order of the Rising Sun, 5th class of the Golden Kite. *Address:* No. 74, Shida, Shirogane, Shiba, Tokyo.

Sakuragi, Kaemon (櫻木嘉右衛門), ex-Member of the House of Peers (representing the highest tax-payers of Kōchi prefecture), Auditor of the Tosa Bank, and of the Kōchi Savings Bank; *b.* the 7th *m.* of the 9th *y.* of Tempō (1838), Kōchi prefecture; 1st *s.* of Yoshie Sakuragi; widower. *Address:* Tanesakichō, Kōchi-shi.

Sakurai, Genshirō (櫻井源四郎), Chairman of the Tochigi Chamber of Commerce. *Address:* Tochigimachi, Shimotsuga-gun, Tochigi-ken.

Sakurai, Ichisaku (櫻井市作), Member of the Niigata Chamber of Commerce, Director of the Mujinsen Petrolium Oil Company, the Oriental Fishery Company, and of the Niigata Bank, Managing Director of the Niigata Savings Bank; *b.* 12 June, the 5th *y.* of Meiji (1872), Niigata-ken; 2nd *s* of the late Ihachirō Sakurai; *m.* Ume, *grand d.* of Kiyoshi Nakano, of Niigata. *Educ.:* studied Japanese and Chinese classics, and arithmetic in the Hokuyetsu Gakkan. Was Member of the Niigata aldermen's Council, and Niigata water-works Committee. He presides, beside the present positions, the Niigata

Home for ex-convicts, the Niigata Orphanage and various other philanthlopic bodies. Was imprisoned by acting contrary to the act of exposive compound for 7 years; belongs to *Seiyūkai* and is its director of Niigata branch. *Publications:* the History of the Niigata port and others. *Recreations:* reading, Western wine. *Address:* Rokuban-cho, Honcho-dōri, Niigata. *Tel.:* No. 62 *l. d.*

Sakurai, Ikujirō (櫻井郁二郎), Dr., Directer of the Sakurai Hospital for Women's diseases; *b.* the 9th *m.* of the 5th *y.* of Kaei (1852), Tokyo; 2nd *s.* of the late Hajime Sakurai; *m.* Fuji, 1st *d.* of Taka Nobuta, of Tokyo. *Educ.:* graduated from the Medical College of the Tokyo Imperial University. *Address:* Sakurai Hospital, 12 Yanokura-chō, Nihombashi, Tokyo; Residence, 26 Nishikubo-fukite-chō, Shiba, Tokyo. *Tel.:* Hospital, 219, 4573 Naniwa; Residence, 769 Shiba.

Sakurai, Joji (櫻井錠二), *Rigakuhakushi*, F. C. S. (London), L L. D. (Glasgow University), Dean and Prof. of the College of Science of the Tokyō Imperial University (chair: *chemistry*); *b.* the 8th *m.* of the 5th *y.* of Ansei (1858), Kanazawa: 4th *s.* of Jintaro Sakurai, a *samurai* of Kaga; *m.* San, 2nd *d.* of Naro Okada, *samurai* of Ishikawa prefecture. *Educ.:* graduated from the Tokyo Kaisei Gakkō (defunct government school), 1876; studied chemistry at University College in England, 1876—1881. On his return entered the Department of Educatian, and was appointed Prof. of the Tokyo Imperial University, the next year; Prof. of the Science College of the Tokyo Imp. Univ., 1886; received the degree of *Rigakuhakushi*; afterwards was made Dean of the Science College. *Decoration:* 2nd Order of the S. T. Delegate to the International Association of Academies, 1910; delegate to the International Congress of the International Catalogue of Scientific Literature, 1907 and 1910. Is member of the Imperial Academy and Chairman of the Japanese Committee of the International Catalogue of Scientific Literature. Author of several chemical papers, and of "Mathematical and Physical Sciences" in Count Ōkuma's Fifty Years of New Japan. *Address:* No. 16, Komagome Akebonocho, Hongō, Tokyo. *Tel.:* 751 Shitaya.

Sakurai, Saburoemon (櫻井三郎右衛門), a large land-ower, one of the highest tax-payers

of Shimane prefecture; *b.* 15 Apr. the 14th *y.* of Meiji (1881), Shimane-prefecture; 1st *s.* of the late Saburōemon Sakurai; widower. *Address:* Ai-mura, ta-gun, Shimane-ken.

Sakurai, San-emon (櫻井三右衛門), pawn-broker, President of the Nippon Lamp Lighting Company; *b.* the 6th *m.* of the 2nd *y.* of Ansei (1855), Tokyo; 2nd *s.* of the late San-emon Sakurai; *m.* Kinu, 1st *d.* of Senzō Ino, of Tokyo. *Address:* No. 7, 1 chome, Taharacho, Asakusa, Tokyo. *Tel.:* 518 Shitaya.

Sakurai, San-nosuke (櫻井三之助), Prof. of Nagasaki Medical College. *Address:* the College, Nagasaki-shi.

Sakurai, Shōzō (櫻井省三), *Kōgakuhakushi. Educ.:* graduated from the College of Science of the Tokyo Imperial University. *Address:* No. 10, Nishikata-machi, Hongō, Tokyo. *Tel.:* 2080 Shitaya.

Sakurai, Soichiro (櫻井宗一郎), President of the Kyōtsū Bank; *b.* the 8th *m.* of the 3rd *y.* of Kokwa (1846), Toyama prefecture; 1st *s.* of Iwao Sakurai; *m.* Sei, *y. sister* to Tamaki Sekiguchi, a *samurai* of Toyama. *Address:* Aburada-mura, Higashi-tonami-gun, Toyama-ken.

Sakurai, Tetsutaro (櫻井鐵太郎), Director of the Custom's Bureau of the Financial Department; *b.* the 8th *m.* of the 1st *y.* of Keiō (1865), in the province of Mikawa; 1st *s.* of the late Noritaka Sakurai, a *samurai* of Shidzuoka-ken; *m.* Mitsu, 1st *d.* of Kijūro Mamiya, of Shidzuoka. *Educ.:* graduated from the Law College of the Tokyo Imperial University, 1890. Was given a post in the Department of Finance, 1890; then transferred to the Home Office; Councillor of Nagano-ken, 1892; the same of Ishikawa-ken, 1894; Chief of Police of Okayama-ken, 1896; Secretary of Ibaraki-ken, 1897; Chief of the Tokyo Revenue Superintending Office, 1898; Chief of the Kobe Custom House, 1900; made an inspection tour in America, Feb. 1904—July 1904; Director of the Revenue Bureau, 1906; present post, 1909. *Decoration:* the 3rd Order of the Rising Sun. *Address:* No. 4, Miyashita-cho, Koishikawa, Tokyo. *Tel.:* 1834 Banchō.

Sakurai, Tsunejirō (櫻井恒次郎), Dr., *Igakuhakushi*, Prof. of the Medical College of the Kyūshū Imperial University (chair: Science of Anatomy); *b.* 17 Mar. the 5th *y.* of Meiji (1872), Tokyo; *s.* of Tsutomu Sakurai, Lord-in-Waiting in the *Kinkei* Hall. *Educ.:* graduated from the Medical

College of the Tokyo Imperial University; further studied in a German University. Assistant of the Tokyo University; Prof. of the Fukuoka Medical College, predecessor of the present Medical College of the Kyushū Imperial University. *Address:* Higashi Kōen, Fukuoka-shi, Fukuoka-ken.

Sakurai, Tsutomu (櫻井勉), Lord-in-Waiting in the Kinkei Hall, President of the Shinchiku Camphor Manufacturing Company, councillor of the Lifeboat Association; *b.* the 9th *m.* of the 14th *y.* of Tempo (1843), Hyogo prefecture; 1st *s.* of the late Ichitarō Sakurai, a *samurai* of Idzushi clan; *m.* Tsuya, *y. sister* to Gorobei Saegi, of Hyogo. *Educ.:* clan school; studied English, economics and politics in Tokyo. Early concerned with newspapers; was appointed Private Secretary to the Financial Minister, 1898; made an inspection tour in Europe and America; sat twice in the House of Representatives; Lord-in-Waiting in the Kinkei Hall, 1907. *Decoration:* 3rd Order of Merit. *Address:* No. 212, Ōkubo-Hyakunimmachi, Toyotama-gun, Tokyo.

Sakurane, Kōnoshin (櫻根孝之進), *Igakuhakushi*, Prof. of the Osaka Higher Medical School, and Chief of the Department of Skin Diseases in the School Hospital. *Address:* the School, Osaka.

Samejima, Shigeo (鮫島重雄), Baron (cr. 1907), General, promoted and put on the 2nd reserve, Aug. 1911.

b. the 9th *m.* of the 2nd *y.* of Kaei (1849), Kagoshima; 2nd *s.* of Tōbei Samejima, a *samurai* of Kagoshima clan; *m.* Fusa, *y. sister* to Uhei Matsuda, of Tokyo. *Educ.:* the Military Academy. Sub-Lieutenant of Engineering, Mar. 1875; Lieutenant, Apr. 1877; Captain, Apr. 1881; Major, May 1886; Lieutenant-Colonel, Oct. 1889; Colonel, June 1894; Major-General, Sept. 1897; Lieutenant-General, Sept. 1904; took part in the late war, and has been decorated with the 2nd Order of the Golden Kite and

the 1st Order of the Rising Sun. Was Commander of the 14th Army Division until Aug. 1911.

Samejima, Takenosuke (鮫島武之助), Member of the House of Peers, Inspector of the Bank of Japan; *b.* the 11th *m.* of the 1st *y.* of Kaei (1848), Kagoshima; 3rd *s.* of the late Jungen Samejima, a *samurai* of Kagoshima clan; *m.* Tsuru. *Educ.:* studied in U. S. A. On his return home, was appointed a teacher at the Foreign Language School, 1874; Principal of the Tokyo Prefectural Middle School, 1881; Chancellor, 1882; Private Secretary to the Foreign Minister; Secretary of the Legation at Rome; Councillor of the Foreign Office, and Private Secretary to the late Prince Itō when Premier; then Chief Secretary of the Cabinet; nominated Member of the House of Peers, 1896; has been decorated with the 4th Order of the Rising Sun in connection with the late War; *Address:* No. 151, Kōgaicho, Azabu, Tokyo. *Tel.:* 57 Shiba.

Sanada, Hidekichi (眞田秀吉), Engineer of the Home Office; *b.* 5 May, the 6th *y.* of Meiji (1873), Hiroshima prefecture; 2nd *s.* of Kahei Sanada; *m.* Tsuru, 1st *d.* of Hikorokurō Yoshida, of Hiroshima. *Educ.:* graduated from the Engineering College of the Tokyo Imperial University, 1898. Was appointed Engineer of the Civil Works Superintending Office, 1900; then transferred to present post, 1905. *Address:* No. 21–91, Araijuku, Iriarai-mura, Ebara-gun, Tokyo-fu.

Sanada, Tsurumatsu (眞田鶴松), Captain, Attached to the Naval Office; *b.* 1899. 2nd Commander, Sept. 1899; Commander, Jan. 1905; Captain, Oct. 1909. *Decorations:* 3rd Order of the Rising Sun, 4th Class of the Golden Kite. *Address:* 24th of *Ho*, 10 Nishikatamachi, Hongō, Tokyo.

Sanada, Yukiyo (眞田幸世), Baron (cr. 1896), Member of the House of Peers; *b.* 26 Feb. the 3rd *y.* of Meiji (1870); 4th *s.* of the late Yukinori Sanada; *m.* Aya-ko, *aunt* to Viscount Masamoto Abe. His house is a branch of Count Sanada's family. *Decoration:* 4th Order of Merit. *Address:* 157 Komagome Sendagi-Hayashicho, Hongō, Tokyo.

Saneyoshi, Yasuzumi (實吉安純), Viscount (cr. Baron, 1900, Viscount, 1907), Dr., *Igakuhakushi*,, Inspector-General of Fleets and Hospitals on the retired list, Member of the House of Peers; *b.* the

3rd *m.* of the 1st *y.* of Kaei (1848), Kagoshima; 2nd *s.* of the late Ampuku Saneyoshi, a *samurai* of Kagoshima clan; *m.* Ren, 2nd *d.* of Ken Furuya, a *samurai* of Gifu prefecture. *Educ.:* Medical College of the Tokyo University, and further studied medicine in England for several years. Entered the Department of War, 1871; Lieutenant-Surgeon of the Navy, 1874; was steadily promoted until he reached his present rank in 1892; received the degree of *Igakuhakushi*, and was appointed Director of the Medical Bureau of the Navy the same year; placed on the retired list in 1907; took part in both the Japan China and the Russo-Japanese Wars, rendering great service to the Empire. *Decorations:* 2nd Class Golden Kite, 1st order of Grand Cordon of Rising Sun. *Address:* No. 9. Higashi-toriizaka, Azabu, Tokyo. *Tel.:* 215 Shiba.

Sanjō, Kin-yoshi (三條公美), Prince, Member of the House of Peers, formerly a courtier, and one of the seven *Seika* (next-to-*Gosseke*, which are one of the five privileged houses entitled to furnish candidates for the posts of "Chief" and "Left" and "Right Ministers"), Lord-in-Waiting in Jyakō Hall; *b.* 8 May, the 8th *y.* of Meiji (1875), Kojimachi, Tokyo; 2nd *s.* of the late Saneyoshi Sanjō (1837—1891), one of the most distinguished participators in the grand work of the Restoration, for which he was raised to the rank of Prince; *m.* 1897, Chiyo-ko, *aunt* to Marquis Kōsō Matsudaira. *Educ.:* Peers' School. Is the descendant of the famous Kamatari Fujiwara, the family being founded by Saneyoshi (1080—1160 A. D.). Member of the House of Peers, Apr. 1900; has been decorated with the 4th Order of Rising Sun in connection with the late War. *Address:* No. 1, Toriizakamachi, Azabu, Tokyo. *Tel.:* 219 Shiba.

Sano, Katsujirō (佐野勝次郎), Major-General on the reserve; *b.* 1860, Chiba prefecture; *s.* of a *samurai*. Sub-Lieutenant of Artillery, Dec. 1881; Lieutenant, May 1885; Captain, Apr. 1889; Major, Apr. 1895; Lieutenant-Colonel, Dec. 1900; Colonel, Mar. 1904; then present rank. *Decorations:* 3rd Order of the Rising Sun, 4th Class of the Golden Kite.

Sano, Kyūtarō (佐野久太郎), one of the highest taxpayers of Ishikawa prefecture; *b.* 19 March, the 7th *y.* of

Meiji (1874), Ishikawa prefecture; 4th *s.* of the late Kyūtarō Sano; *m.* Etsu, 2nd *d.* of Kyūbei Sano, of Ishikawa. *Address:* Shimokakinokihata, Kanazawa.

Sano, Nobukatsu (佐野延勝), Baron (cr. 1896), Member of the House of Peers, Lieutenant-General on the 2nd reserve; *b.* the 9th *m.* of the 2nd *y.* of Kaei (1849), Tokyo; 1st *s.* of the late Nobukata Sano, a Shogunate retainer; *m.* Kise, 2nd *d.* of Tsuneki Shishimichi, a *samurai* of Yamaguchi. Was elected M. H. P., 1904. *Decoration:* 2nd Order of Merit. *Address:* No. 16, Komagome Akebonochō, Hongō, Tokyō. *Tel.:* 1881 Shitaya.

Sano, Reizō (佐野令三), import and export merchant; *b.* the 7th *m.* of the 4th *y.* of Ansei (1857), Kitsuki, Bungo province; 2nd *s.* of Kunsen Sano, a clan doctor; *m.* 1886, Sei-ko, 1st *d.* of Kyohei Okamoto, a *samurai* of Shidzuoka. *Educ.:* the Foreign Language School and the Commercial School. Entered the Maruzen Company, 1877; went over to England, 1879—1882; took to present business in 1885; once had branch stores in China and Corea, 1896—1899. *Address:* Office 20, 2 chome, Ginza, Kyobashi, Tokyo; Residence, 6 chome, Aoyama-Kitamachi, Akasaka, Tokyo. *Tel.:* Store, 788 Kyobashi; Residence, 27 Shiba.

Sano, Risaburō (佐野利三郎), Director of the Koshimi Bank; *b.* the 2nd *m.* of the 3rd *y.* of Ansei (1856), Niigata prefecture; 1st *s.* of Risōji Sano; *m.* Ritsu, 3rd *d.* of Genhachi Sano, of Niigata. *Address:* Mitsukemachi, Minami-kambara-gun, Niigata.

Sano, Shizuo (佐野靜雄), *Rigakuhakushi*, Professor of the College of Science of the Tokyo Imperial University (chair, *Physics*). *Address:* No. 202, Sendagi-Hayashicho, Hongo, Tokyo.

Sano, Shungo (佐野春吾), lawyer; *b.* the 11th *m.* of the 1st *y.* of Man-yen (1870), Hyogo prefecture; 1st *s.* of Tomonori Sano; *m.* 1877, Kō, 1st *d.* of Ichirō Tamura, of the same prefecture. *Educ.:* studied in the Keiōgijuku, the Tokyo Semmon Gakkō, and the English Law School. Member of the Hyogo Prefectural Assembly, 1887; Member of the House of Representatives, 1908. *Address:* No. 4, 5 chome, Shimoyamate-dōri, Kōbe, *Tel.:* 1062.

Sano, Torata (佐野彪太), *Igakuhakushi* (Dr. of Medicine), physician; *b.* 1876 in

Oita-ken; *s.* of Shuntatsu Sano. *Educ.*: graduated from the College of Medicine of the Tokyo Imp. Univ., the Vienna Univ., and from the Berlin Univ. Assistant physician of the Daigaku-byoin (Univ. Hospital), 1902–1903; President of the Japan Kyōritsu Hospital in Peking, China, 1903–1907; studied in Austria and Germany, 1907-1909; opened his own dispensary in Tokyo in 1910. *Publication*: "On Neurasthenia." *Address*: No. 17, Minami-koga-cho, Surugadai, Kanda, Tokyo. *Tel.*: 3560 Honkyoku.

Sano, Tsuneha (佐野常羽), Count: Commander of Navy, naval attache to the Imp. Embassy at Berlin; *b.* 3 July, the 4th *y.* of Meiji (1871), Saga; 3rd *s.* of the late famous Tsunetami, who did much in organizing the Japan Red Cross Society; *m.* Nao-ko, *e. sister* to Viscount Masaaki Hoshina. *Educ.*: graduated from the Naval Cadet School, 1891. 2nd Sub-Lieutenant, 1894; Sub-Lieutenant, 1897; Lieutenant, Dec. the same year; 2nd Commander, July 1904; Commander, Sept. 1908. Took part in both the Japan China and the Russo-Japanese Wars. *Decorations*: 4th Order of the Rising Sun, 4th Class of the Golden Kite. *Address*: No. 45, Takanawa-Minamicho, Shiba, Tokyo. *Tel.*: 1824 Shiba.

Sano, Zensaku (佐野善作), Prof. of the Tokyo Higher Commercial School; *b.* 29 Aug. the 6th *y.* of Meiji (1873), Tokyo; 1st *s.* of Chūjirō Sano; *m.* Kimi, *grand d.* of Yuki Kusano, of Osaka. *Educ.*: graduated from the Tokyo Higher Commercial School, 1889; further studied commercial economics in Columbia University, 1897—1900. On returing home, was appointed Prof. of his alma mater. *Publications*: "Banking," and several other works on commercial subjects. *Address*: No. 824, Sendagaya, Sendagayacho, Toyotamagun, Tokyo.

Saruwatari, Komanosuke (猿渡駒之助), Judge of the Administrative Litigation Court. *Decoration*: 5th Order of Merit. *Address*: No. 42, Kami-rokūbancho, Kojimachi, Tokyo.

Sasada, Denzaemon (笹田傳左エ門), *su* (Vinegar) Brewer; *b.* 3 Oct. the 13th *y.* of Meiji (1880), Chiba prefecture; *y. brother* to Shichizaemon Mogi, of Chiba-ken, and adopted into the Sasada family; *m.* Hana, 2nd *d.* of his foster father. His firm is known as "Marukan." *Address*: No.

8, 2 chome, Eukuromachi, Nishiku, Nagoya. *Tel.:* 275 Chō.

Sasada, Susumi (佐々田懋), *m.* H. P., one of the highest tax-payers of Shimane prefecture; Auditor of the Tōkyo Fire Marine Transportation Insurance Company; *b.* the 11th *m.* of the 2nd *y.* of Ansei (1855), Shimane prefecture; 1st *s.* of the late Susumi Sasada, a *samurai* of Shimane. *Educ.:* studied Japanese and Chinese classics in the clan school, Chairman of the Shimane Prefectural Council, 1880–1890; Mem. of the House of Representatives for Shimane prefecture, 1890–1894; and since then has participated in banking and business companies. *Recreation: go*-playing. *Address:* Kida-mura, Naka-gun, Shimane-ken. (in Tokyo, 37, 2 chome, Tsukiji, Kyobashi, Tokyo). *Clubs:* Kōjunsha, Dōki Club. *Tel.:* 145 Koybashi. (Elected M.H.P. 1911).

Sasagawa, Kiyoshi (笹川潔), Chief editor of the *Yomiuri* newspaper; *b.* 1872, Tokyo; 2nd *s.* of Yoshikio Sasagawa; *m.* 1890, Toyo-ko Akiyama. *Educ.:* graduated from the Law College of the Tokyo Imperial University (Course of Politics), 1898. Has been chief editor of several news papers. *Publications:* the Science of Finance, the History of Modern Education, Future of Japan. *Address:* No. 10, Komagome Nishikatamachi, Hongō, Tokyo. *Clubs:* *Jiji Kyōkwai*, Shokumin Gakukai, Shinjūkai. *Tel.:* 4433 Shitaya.

Sasaki, Bun-ichi (佐々木文一), lawyer, Member of the House of Representatives for Gifu-prefecture, director of the Naigai Decoration Co., the Tokyo National Loan Co. Ltd., etc.; *b.* 15 Dec. the 1st *y.* of Meiji (1868), Gifu-prefecture; 1st *s.* of Kizaemon Sasaki; *m.* Maki, 2nd *d.* of Tōkichi Nishimura, of Tokyo. *Educ.:* graduated from the Nihon Daigaku (a private law college). Passed the Examination for Bar, and became a lawyer; elected M. H. R., 1908. *Address:* No. 6, Hachikancho, Kyobashi, Tokyo. *Tel.:* 1033 Shimbashi.

Sasaki, Chūjirō (佐々木忠次郎), *Rigakuhakushi*, Prof. of the College of Agriculture of the Tokyo Imperial University; *b.* the 8th *m.* of the 4th *y.* of Ansei (1857), Fukui; 1st *s.* of Chōjun Sasaki, a *samurai* of the Fukui clan; *m.* Tama, 2nd *d.* of Masayoshi Tsutsumi, Baron. *Educ.:* graduated from the College of

Science of the Tokyo Imperial University, 1881; further studied in Europe and America. Assistant-Prof. of the Agricultural College, and Prof. of the 1st High School, 1870; *Rigakuhakushi*, and Prof. of the Agricultural College, 1891, and has the chair of zoology, entomology, and sericulture; ordered to proceed to Europe and America, 1910. *Address:* No. 120, 6 chome, Aoyama-Minamicho, Tokyo. *Tel.:* 257 Shiba.

Sasaki, Masakichi (佐々木政吉), *Igakuhakushi*, Director of the Tōundō Hospital; *b.* the 11th *m.* of the 3rd *y.* of Ansei (1856), Tokyo; 1st *s.* of Toyō Sasaki, *Igakuhakushi*, and a *samurai* of Tokyo; *m.* Yoshi, *y. sister* to Tetsuzō Suda, a *samurai* of Tokyo. *Educ.:* finished the Course of Medicine at the Tokyo University, 1878; further studied in Germany, 1879—1884. Was appointed Prof. of the Medical College of the Tokyo Imperial University, 1886; received the degree of *Igakuhakushi*, 1888; was ordered to proceed to Russia, 1891—1892; then was made Director of the University Hospital, but shortly afterwards resigned the post. *Address:* No. 11, Surugadai-Kitakōgacho, Kanda, Tokyo. *Tel.:* 2950 Honkyoku.

Sasaki, Nobutsuna (佐々木信綱), *Bungakuhakushi*, Lecturer at the College of Literature of the Tokyo Imperial University (chair, *Japanese Literature*); *b.* June the 5th *y.* of Meiji (1872), in the province of Ise; 1st *s.* of Hirotsuna Sasaki, a famous scholar of Japanese classics. *Educ.:* finished the Course of Japanese Classics of the Imperial University of Tokyo, 1888. Is well known as a charming versifier. *Publications:* A Collections of Japanese Poems, and many other works on Japanese poetry. *Address:* Nō. 1, Ogawamachi, Kanda, Tokyo.

Sasaki, Rintarō (佐々木林太郎), Engineer of the Ehime Prefectural Government, and Director of the Agricultural Experimental Farm of Ehime-ken. *Address:* Minamihoribatachō, Matsuyama.

Sasaki, Takaoki (佐々木隆興), *Igakuhakushi* (Doctor of Medicine); *b.* in Tokyo; *a. s.* of Masakichi Sasaki, director of the Sasaki Hospital. *Educ.:* graduated from the College of Medicine of the Tokyo Imp. Univ. Assistant of the same University for a year after his graduation; went to Germany to study, 1905; returned home in 1910; received the degree of *Igakuhakushi*, Dec. 1912.

Address: No. 11 Kita-Kōga-cho, Surugadai, Kanda-ku, Tokyo. *Tel.*: 3534 Honkyoku.

Sasaki, Tatsu (佐々木達), Prof. of the Kanazawa Medical College; *b.* the 4th *m.* of the 1st *y.* of Bunkyū (1861), Gifu prefecture; *y. brother* to Kō Sasaki, a *samurai* of Gifu prefecture; *m.* Teru, 1st *d.* of Naokichi Fukui, of Kanagawa. *Educ.:* graduated from the Medical College of the Tokyo Imperial University, 1888; further studied in Europe. Present post since 1898. *Address:* Shimoishihikimachi, Kanazawa.

Sasaki, Tetsutarō (佐々木鉄太郎), ex-Mem. of the House of Representatives for Fukushima prefecture, one of the highest tax-payers of Fukushima-ken, President of the Hongū Reeling Partnership, Director of the Nakoso Coal Company, etc, Auditor of the Sukagawa Bank, and of the Mitsuhishi Coal Company, brewer, reeler; *b.* the 8th *m.* of the 1st *y.* of Man-en (1860), Fukushima prefecture; 1st *s.* of Ichini Sasaki; *m.* Noyo, 4th *d.* of Kyuji Endō, of Fukushima. Was elected M. H. P., 1908. *Address:* Moriyamamachi, Tamura-gun, Fukushima-ken.

Sasaki, Tōyō (佐々木東洋), Dr., *Igakuhakushi*, Director of the Sasaki Hospital; *b.* the 7th *m.* of the 10th *y.* of Tempō (1839), Tokyo; 1st *s.* of Shintaku Sasaki, a *samurai* of Tokyo; *m.* Mine, *y. sister* to Mataichi Miyabe, a *samurai* of Ishikawa prefecture. He is one of the highest authorities on internal diseases, having succeeded to the family profession; and was one of the first doctors of Western medicine; has his own hospital named Tō-undō or Sasaki Hospital. *Address:* No. 11, Surugadai - Kitakōgacho, Kanda, Tokyo. *Tel.:* 2950 Honkyoku.

Sasaki, Utarō (佐々木卯太郎), President of the 90th Bank, Director of the Morioka Bank; *b.* the 2nd *m.* of the 4th *y.* of Kaei (1851), Iwate prefecture; *e. brother* to Hanji Yamaya, and adopted by Utarō Sasaki; *m.* Kura, 1st *d.* of his foster-father. *Address:* No. 71, Sakanamachi, Morioka.

Sasaki, Yūnosuke (佐々木勇之助), Director and General Manager of the 1st Bank, Director of the Tokyo Savings Bank; *b.* the 8th *m.* of the 1st *y.* of Ansei (1854), Tokyo; 2nd *s.* of Naoemon Sasaki; *m.* Fusa, 1st *d.* of Mitsunori Nomura, a *samurai* of Tokyo. *Decoration:* 4th Order of the Sacred Treasure.

Address: No. 19, 2 chome, Hongō, Tokyo. *Tel.:* 899 Shitaya.

Sasaki, Yutarō (佐々木祐太郎), Prof. of the Tokyo Higher Normal School; *b.* 17 Dec. the 3rd *y.* of Meiji (1870), Yamagata prefecture; 1st *s.* of Sentarō Sasaki, a *samurai* of Yamagata; *m.* Sada, *y. sister* to Raitarō Asanuma, a *samurai* of Tokyo. *Educ.:* graduated from the Agricultural College of the Tokyo Imperial University, 1895; studied science of soil and meteorology in the University Hall. Was appointed to the present post in 1900. *Publications:* "Soil and Climate," and many other works of the same kind. *Address:* No. 48, Kobinata-dairokutencho, Koishikawa, Tokyo.

Sasaki, Zenjirō (佐々木善次郎), Engineer and Sectional Chief of the Monopoly Bureau; *b.* the 8th *m.* of the 2nd *y.* of Bunkyu (1862), Ehime prefecture; 5th *s.* of Naotsuna Sasaki, a *samurai* of Ehime prefecture; *m.* Ume, *e. sister* to Kanji Oyamada, a *samurai* of Tokyo. *Educ.:* graduated from the Komaba Agricultural School (forerunner of the present Agricultural College), 1880. On his graduation, entered the Department of Agriculture and Commerce; was appointed engineer of the Agricultural Experiment Farm, 1833; and then present post. *Decoration:* 3rd Order of Merit. *Address:* No. 1, 4 chome, Fujimicho, Kōjimachi. Tokyo. *Tel.:* 499 Banchō.

Sasakura, Shinji (笹倉新治), Principal of the Sendai 2nd Middle School; *b.* the 10th *m.* of the 1st *y.* of Bunkyo (1861), Tokushima, in the province of Awa; *s.* of Tōji Sasakura, a *samurai* of Tokushima prefecture; *m.* 1895, Asa-ko, *d.* of Masukichi Kusaka, a *samurai* of the same prefecture. *Educ.:* graduated from the College of Literature of the Tokyo Imperial University, 1892. Present post since 1902. *Publications:* Lectures on the Imperial Rescript, and several other ethical works and essays. *Recreation:* *Yōkyoku* (song). *Tel.:* 41, Kitanibancho, Sendai.

Sasano, Otojirō (篠野乙次郎), 1st Secretary of Embassy, attached to the Imperial Embassy at Rome; *b.* the 11th *m.* of the 2nd *y.* of Keiō (1866), Odawara, Sagami province. Appointed Prof. of the 1st High School, Oct. 1890; Translator of the Foreign Office, Nov. 1895; 1st Interpreter of Legation, Siam, Mar. 1900; transferred to Hol-

land, June, 1901 ; then to Germany, Nov. 1902 ; 2nd Secretary of Embassy, Jan. 1906; then 1st Secretary, Nov. the same year ; Private Secretary to the Foreign Minister, Sept. 1908. *Decoration :* 4th Order of the Rising Sun *Address :* Japanese Embassy at Rome, Italy.

Sasa, Kumatarō (佐々熊太郎), President of the Tōa Tobacco Company ; *b.* the 2nd *m.* of the 1st *y.* of Gwanji (1864), Gifu prefecture ; 1st *s.* of Senhachirō Sasa, a *samurai* of Gifu ; *m.* 1888, Ichi, *e. sister* to Yoshihiko Nakajima, a *samurai* of Kagoshima. *Educ. :* studied in the Tokyo Higher Normal School. Entered the Financial Department, 1885 ; after serving as revenue-officer and police inspector in several prefectural governments, was again called to the head office and made Director of the 1st Tobacco Monopoly Office in Sept. 1897 ; sectional chief of the Monopoly Bureau, 1899 ; the Director of the Tokyo 1st Tobacco Manufacturing Works, May 1904 ; retired from the government service and entered the present company, Oct. 1906. *Decoration :* 5th Order of the Double Rayed Rising Sun. *Address :* No. 140, Harajuku, Sendagaya, Toyotama-gun, Tokyo. *Tel. :* 2889 Shiba.

Sasa, Masakazu (佐々政一), Prof. of the Tokyo Higher Normal School, *Bungakuhakushi ; b.* May 1872, Kyoto ; *s.* of Naomasa Sasa, a *samurai* of Nagoya clan ; *m.* 1904, Yae, 2nd *d.* of Tokusaburō Yamanouchi. *Educ.:* graduated from the College of Literature (Course of Japanese Classics) of the Tokyo Imperial University, 1896. Once was Prof. of the 2nd High School, and of the Yamaguchi High School, Lecturer at the College of Literature of the Tokyo Imp. Univ., and of Waseda University. *Publications :* History of Modern Japanese Literature, A Short History of *Renhai* (a kind of sonnet), Commentation of *Zokkyoku* (a kind of musical song), etc. *Recreations :* literary works of the *Heian* and *Tokugawa* eras. *Address :* No. 8, Ōtsuka-kubomachi, Koishikawa, Tokyo.

Sasakawa, Taneo (笹川種郎), *nom de plume* Rimpoo, writer, Lecturer at the *Meiji Daigaku, Hosei Daigaku,* and the *Senshu-gakko* ; *b.* the 8th *m.* of the 3rd *year* of Meiji (1870) in Tokyo ; *e. s.* of Yoshikiyo Sasakawa ; *m.* Toyo, 2nd *d.* of Ariyoshi Shibata. *Educ.*: graduated from

the College of Literature of the Tokyo Imp. Univ. Compiled the history of the Meiji Restoration on behalf of the Prince Mōri; president of the Tochigi Middle School; and is now engaged in the compilation of the Encyclopædia Japonica to be published by the Sanseido, the booksellers. *Publications*: "History of the Japanese Empire," "History of the Chinese Literature," and many other literary works. *Recreation*: fine arts. *Address*: No. 10, Nishikata-machi, Hongo, Tokyo.

Sasuda, Yoshio (笹田義雄), lawyer, auditor of the Nagoya Sugar Co. and of the Dai-Nippon Sugar Manufacturing Co., director of Rice and Goods Exchange, member of the House of Representatives. *Address:* 3 chome, Naka-okachi-machi, Shitaya-ku, Tokyo. *Tel.:* 811 Shitaya.

Sata, Yoshihiko (佐多愛彦), Dr., *Igakuhakushi*, Principal of the Ōsaka Prefectural Higher Medical School, and Director of its' Hospital; *b.* 17 Sept., the 4th *y.* of Meiji (1871), Kagoshima prefecture; *y. brother* to Naomasa Sata, a *samurai* of Kagoshima; *m.* Shidzuko, 1st *d* of Ikujirō Sakurai, of Tokyo. *Educ.*: the Kagoshima Medical School; finished the Elective Course of the Medical College of the Tokyo Imperial University, 1890; further studied in Germany, 1898—1900. Received the degree of *Igakuhakushi*, Dec. 1900; present post since 1902. *Address:* 6, chome, Itachibori-Kitadōri, Nishi-ku, Ōsaka. *Tel.:* 3535 Nishi.

Satake, Giri (佐竹義理), Viscount; *b.* the 9th *m.* of the 5th *y.* of Ansei (1858); *brother* to Viscount Sadatane Sōma, and adopted by Gitan Satake, Marquis. Was once elected Member of the House of Peers, 1890. *Address:* No. 48, Bambacho, Honjo, Tokyo. *Tel.:* 1681 Honjo.

Satake, Gisei (佐竹義生), Marquis, Member of the House of Peers; *b.* the 7th *m.* of the 3rd *y.* of Keiō (1867); 2nd *s.* of the late Gigyō Satake, Marquis; *m.* Toshi-ko, 2nd *d.* of Prince Sanenori Tokudaiji. Was nominated M. H. P. in June 1892. *Decoration:* 4th Order of the Rising Sun. *Address:* No. 31, 1 chome, Fujimicho, Kōjimachi, Tokyo. *Tel.:* 408 Banchō.

Satake, Ransen (佐竹藍川), Artist (Nansō School); *b.* 10 March 1878 at Aisono-mura, Tokushima-ken. *Educ.*: studied painting under Chikugai Himejima. *Address:* No.

314 (out of no.), Kami-fukushima, Naka 4 chome, Kita-ku, Osaka. *Club:* *m.* of the Tatsumi Art Society.

Satake, Sakutaro (佐竹作太郎), Member of the House of Representatives for Kōfu city, President of the Tokyo Electric Light Company, and of the Tōyō Salt Manufacturing Company, president of the 10th Bank, Director of the Kabuto Beer Brewing Company, and of the Yamanashi Shimbun Co.; Special Member of the Kōfu Chamber of Commerce; *b.* the 3rd *m.* of the 2nd *y.* of Kaei (1849). Kyoto; 1st *s.* of Uemon Satake, a *samurai* of Kyōto; *m.* Matsue, *y. sister* to Eitarō Shinkai, of Yamanashi. Once was Member of the Yamanashi Prefectural Council; was elected M. H, R.; since 1912. *Decoration:* 4th Order of the Rising Sun. *Address:* No. 31, Kōuncho, Mita, Shiba-ku, Tokyo. *Tel.:* 1521 Shiba.

Satake, Tatsu (佐竹達), Surgeon Inspector (on the waiting list), ex-Director of the Maizuru Naval Hospital; *b.* 1862. Staff-Surgeon, Dec. 1897; Fleet-Surgeon, Oct. 1901; Surgeon Inspector, Sept. 1906. *Decoration:* 3rd Order of the Rising Sun.

Satō, Aimaro (佐藤愛麿), Envoy Extraordinary and Minister Plenipotentiary to Holland; *b.* the 3rd *m.* of the 4th *y.* of Ansei (1857), Aomori prefecture; 2nd *s.* of Itsurō Yamanaka, a *samurai* of Aomori, and adopted by Kiyoei Satō; *m.* Yuki, 1st *d.* of Tsunao Tsushima, a *samurai* of Aomori-ken. *Educ.:* graduated from an American University, 1881. Appointed a clerk of the Foreign Office the same year; Legation Secretary unattached, 1886, and Chief of the Telegraph Section; Secretary to the Legation at Washington, 1888; transferred to London, 1891; recalled home and appointed Chief of Telegraph and Translation Section, 1893; 1st Class Secretary to the Legation at Paris, 1896; and next at Berlin, 1898; Minister Resident, 1900, accredited to Mexico; recalled home in 1902 to be relieved of his post and ordered to attend duty at the Head Office; had charge of the special correspondence business during the late War and was in the suite of the Peace Plenipotentiary at Portsmouth, 1905; Envoy Extraordinary and Minister Prenipotentiary to Holland, 1906; attended the 2nd International Peace Conference held at the Hague, 1907. *Decorations:*

1st Order of Sacred Treasure, and many other foreign orders. *Address:* the Japanese Legation in Holland.

Satō, Bunya (佐藤文彌), Director of the Tōyō Timber Company, Tokyo. *Address:* Nakamuramachi, Sōma-gun, Fukushima-ken.

Sato, Chieko (佐藤千枝子), Actress; *b.* 1894 in Tokyo; *d.* of Shigenobu Sato. *Educ:* graduated from the girls foreign language school and the actress school attached to the Imperial Theatre (Teikokuza). *Recreation:* literature. *Address:* No. 3, 1 chome, Yūraku-cho, Kōjimachi, Tokyo. *Tel.:* 549, 642 Shinbashi.

Satō, Chōtarō (佐藤長太郎), Engineer of the Hyōgo Prefectural Government; *b.* 28 Sept. of the 3rd *y.* of Meiji (1870), Niigata prefecture; 1st *s.* Masasuke Satō, a *samurai* of Niigata-ken; *m.* Shin, 1st *d.* of Shimbei Uno, a *samurai* of Ishikawa. *Educ.:* graduated from the Engineering College of the Tokyo Imperial University, 1896. Present post since Mar. 1897. *Decoration:* 4th Order of Merit. *Address:* No. 87, 5 chome, Kita-Nagasa-dori, Kobe.

Satō, Chūji (佐藤种治), one of the highest tax-payers of Miyagi prefecture; *b.* Apr. of the 4th *y.* of Meiji (1871), Miyagi prefecture; 2nd *s.* of Katsuji Satō; *m.* Shin, 1st *d.* of Shimbei Ōnuma. *Address:* Masudamachi, Natori-gun, Miyagi-prefecture.

Satō, Dembei (佐藤傳兵衛), one of the highest tax-payers of Fukushima prefecture; Auditor of the Kōriyama Carbide Company; *b.* the 12th *m.* of the 6th *y.* of Kaei (1853), Fukushima prefecture; 3rd *s.* of Zen-emon Sugano, and adopted by Kiichirō Satō; *m.* Hatsu, 1st *d.* of Denkichi Satō, of Fukushima. *Address:* Kōriyamamachi, Atsumi-gun, Fukushima-ken.

Satō, Denkichi (佐藤傳吉), one of the highest tax-payers of Fukushima prefecture; *b.* the 7th *m.* of the 9th *y.* of Tempo (1838), Fukushima; 1st *s.* of Uhei Horiuchi, and adopted by Gensuke Satō; widower. *Address:* Kōriyamamachi, Atsumi-gun, Fukushima-ken.

Sato, Denzo (佐藤傳藏), geologist, Prof. of the Tokyo Higher Normal School; *b.* 1 Apr. the 3rd *y.* of Meiji (1870), Kumamoto prefecture; 1st *s.* of Genji Satō, a *samurai* of Kumamoto; *m.* Ume, 2nd *d.* of Ki Shōji, a *samurai* of Akita. *Educ.:* graduated from the College of Science of the Tokyo Imperi-

al University, 1895. On his graduation, was appointed Assistant of his alma mater; then Prof. of the Peers' School, 1897; present post since 1898. *Publications:* Geology, Japanese Geography, Earth Geography, Mineralogy, and many others of the same nature. *Address:* No. 107, Hakusan-gotemmachi, Koishikawa, Tokyo.

Sato, Fusataka (佐藤房隆), Colonel of Infantry, Commander of the Hakodate Regimental District; *b.* 1871 in Fukushima-ken. Sub-Lieut., July 1889; Lieut., Nov. 1893; Captain, June 1898; Major, March 1904; Lieut. Colonel, Nov. 1907; Colonel, March 1912. *Decorations*: 5th Order of S. T., 4th Order of R. S., 4th Class of Golden Kite. *Address*: Hakodate, Hokkaido.

Sato, Genzo (佐藤源藏), one of the highest tax-payers of Aomori-prefecture, Director of the Kuroishi Bank; *b.* the 10th *m.* of the 4th *y.* of Ansei (1857), Aomori prefecture; 1st *s.* of Jirozaemon Satō; *m.* Mura, 1st *d.* of Chūsuke Midzuki, of Aomori. *Address:* Inakadate-mura, Minamitsugaru - gun, Aomori - ken.

Satō, Haruki (佐藤春樹), Captain of Infantry on the reserve, Procurator, Chief Procurator of the Nagasaki District Court; *b.* the 9th *m.* of the 3rd *y.* of Keiō (1867), Kōchi prefecture; 1st *s.* of Tai Satō, a *samurai* of Kōchi; *m.* Shina, 2nd *d.* of Masamoto Morioka, of Kōchi. *Educ.:* graduated from the Law College of the Tokyo Imp. Univ., 1891. Became a one year volunteer, the same year; Sub-Lieutenant of Infantry. 1893; Lieutenant 1895; Captain, 1904; after serving as procurator and chief procurator of several District Courts, he was ultimately transferred to present post in 1908. He took part in both the Japan China War and the Russo-Japanese War, and has been decorated with the 4th Order of the Rising Sun in recognition of his services during the Wars. *Address:* the Procurators' Office of the Nagasaki District Court, Nagasaki.

Satō, Hei-emon (佐藤平右衛門), a large land-owner, one of the highest tax-payers of Kagoshima prefecture; *b.* the 1st *m.* of the 1st *y.* of Ansei (1854), Kagoshima; 3rd *s.* of the late Hei-emon Satō; *m.* Seki, 2nd *d.* of Keikichi Yokoyama, of Kagoshima. *Address:* Kajiki-mura, Ōra-gun, Kagoshima-ken.

Satō, Heitarō (佐藤平太郎), Mayor of Fukuoka; *b.* the 3rd *m.* of the 1st *y.* of Bunkyū (1861), Fukuoka prefecture; 1st *s.* of the late Busaku Takashima, a *samurai* of Fukuoka, and adopted by Tōsaku Satō; *m.* Hana, 1st *d.* of the late Ō Hida, a *samurai* of Fukuoka. *Address:* Shindaikucho, Fukuoka-shi, Fukuoka-ken.

Satō, Hidezō (佐藤秀藏), one of the highest tax-payers of Iwate prefecture, Director of the Yokoya Company; *b.* the 3rd *m.* of the 4th *y.* of Kaei (1851), Iwate prefecture; 1st *s.* of Hidezō Satō; *m.* En, 3rd *d.* of Yotayū Endō, of Iwate. *Address:* Surizawa-mura, Higashi-Iwai-gun, Iwate-ken.

Satō, Isuke (佐藤伊助), President of the Murakami Bank, Managing Director of the Murakami Savings Bank, and the Hagoshi Afforestation Company, Executive Member of the Satō Bank, Director of the Niigata Agricultural and Industrial Bank, Auditor of the Tokyo Petroleum Oil Company; *b.* the 1st *m.* of the 3rd *y.* of Keiō (1867), Niigata-ken; 1st *s.* of I-ichirō Satō; *m.* Ura, 2nd *d.* of Moheiji Takeuchi, of the same prefecture. *Address:* Murakamimachi, Iwafune-gun, Niigata-ken.

Sato, Kenki (佐藤兼毅), Colonel of Infantry, Chief of Staff of the 6th Army Division; *b.* the 10th *m* of the 2nd *y.* of Bunkyu (1862), Yamagata prefecture; 2nd *s.* of Kaemon Asama, a *samurai* of Yamagata, and adopted by the late Kinji Satō; *m.* Moyo, 1st *d.* of Satazō Mesaki, a *samurai* of Yamagata. *Educ.:* graduated from the Military College, 1896. Sub-Lieutenant of Infantry, June 1886; Lieutenant, July 1891; Captain, July 1895; Major, Apr. 1900; Lieutenant-Colonel, Nov. 1904; Colonel, Nov. 1907; took part in the Russo-Japanese War, and has been decorated with the 3rd Order of the Rising Sun and the 3rd Class of the Golden Kite in consideration of his meritorious services during the war. *Address:* the Headquaters of the 6th Army Division, Kumamoto.

Satō, Kentarō (佐藤謙太郎), Governor of Akō prefecture. *Address:* the Official House, Kōsei-chūri-akōgai, Taiwan.

Satō, Kihachirō (佐藤喜八郎), one of the highest tax-payers of Shimane Prefecture; *b.* the 7th *m.* of the 2nd *y.* of Kōkwa (1845), Shimane prefecture; 1st *s.* of Heinosuke Satō; a widower. Once was e-

lected Member of the House of Peers as the representative of the highest tax-payers of his native place, 1897—1900; and then was Member of the MatsueChamber of Commerce. *Address:* Shiragata-hommachi, Matsue-shi, Shimane-ken.

Satō, Kinya (佐藤勤也), Dr., *Igakuhakushi*, Vice-Director of the Kōseikwan Hospital, at Nagoya; *b.* the 8th *m.* of the 1st *y.* of Gwanji (1864), Aichi prefecture; 1st *s.* of Teiki Satō; *m.* Kō, 1st *d.* of Nobuyuki Yokoi, of Aichi. *Educ.:* graduated from the Medical College of the Tokyo Imperial University, 1890. Received the degree of *Igakuhakushi*, 1907. *Publications:* Practical Obstetrics, *Gynaecologie* (issued 16 edition), etc. *Recreation:* Chinese poetry. *Address:* Minami-sotoboricho, Higashiku, Nagoya. *Tel.:* 997. *Club.* Nagoya club.

Sato, Kiyokichi (佐藤喜代吉), Deputy Mayor of Moji. *Address:* the City Hall, Hiroishi, Moji.

Satō, Kōjirō (佐藤鋼次郎), Major-General, Commander of the Japanese troops at North China; *b.* 1863, Yamaguchi prefecture; *s.* of a *samurai*. Sub-Lieutenant of Artillery, June 1886; Lieutenant, Nov. 1889; Captain, Nov. 1892; Major, Oct. 1897; Lieutenant-Colonel, Dec. 1901; Colonel, Nov. 1904. *Decorations:* 3rd Order of the Rising Sun, 4th Class of the Golden Kite; once was the Commander of the 5th Regiment of Heavy Artillery.

Satō, Kōki (佐藤弘毅), Manager of the Kurume City Hospital. *Address:* the Kurume Hospital, Kyōmachi, Kurume-shi.

Satō, Masagorō (佐藤政五郎), importer of iron and copper; Chief-Manager of the Yokohama Rice Exchange, Director of the Yokohama Commercial Bank, and of the Yokohama Trade Warehouse Company, Auditor of the Ishikawajima Ship Yard, Ltd., Councillor of the Kanagawa Prefectural Government; *b.* the 3rd *m.* of the 4th *y.* of Ansei (1857), Kanagawa prefecture; 2nd *s.* of Jūbei Satō; ***m.*** Yoshi, *y. sister* to Yasusaburō Hoshino, of Tokyo. *Address:* Office, No. 15, 1 chōme, Sakai-machi, Yokohama; Residence, No. 52, 1 chome, Minami-Ōtamachi, Yokohama. *Club:* Shakō Club. *Tel.:* Office, 70; Residence, 711.

Satō, Masatake (佐藤正武), Colonel of Eng. since Nov. 1910, Com. of the Battalion of Eng. of the Guard Div.; *b.* 1870, Tokyo; *s.* of a *samurai*. Sub-Lieutenant of Engineers,

July 1889; Lieutenant, Apr. 1893; Captain, Sept. 1895, Major, Dec. 1901; Lieutenant-Colonel, Apr. 1905. *Decorations:* 4th Order of the Rising Sun, 4th Class of the Golden Kite. Later was of the 16th Regiment of Battalion, Kyotō.

Satō, Mohei (佐藤茂兵衛), one of the highest tax-payers of Yamagata prefecture, President of the Ōishida Bank, Director of the Ohanazawa Commercial Bank; *b.* the 8th *m.* of the 1st *y.* of Keiō (1865), Yamagata prefecture; 1st *s.* of Mohei Satō; *m.* Sono, 1st *d.* of Risuke Horigome, of Yamagata, *Address:* Ōishidamachi, Kita-Murayama-gun, Yamagata-ken.

Satō, Mosaburō (佐藤茂三郎), Managing Director of the Adzuma Bank, Ltd. *Address:* No. 1, Irifunecho, Kyobashi, Tokyo.

Satō, Saburōtarō (佐藤三郎太郎), President of the Chūjō Kyoritsu Bank; *b.* the 1st *m.* of the 4th *y.* of Kōkwa (1847), Niigata prefecture; 1st *s.* of Saburozaemon Satō; *m* 1866, Kimi, 6th *d.* of Shirozaemon Takeuchi, of Niigata. *Educ.:* Private. *Recreations: Yōkyoku* (a kind of song), fencing, writing Chinese poetry, etc. *Address:* Nakamurahama, Tsukiji-mura, Kita-Kambara-gun, Niigata-ken.

Satō, Sankichi (佐藤三吉), M. D., *Igakuhakushi*, Prof. of the Medical College of the Tokyo Imperial University, and Director of the University Hospital; *b.* the 11th *m.* of the 4th *y.* of Ansei (1857), Gifu prefecture; 3rd *s.* of Matagorō Satō, a *samurai* of Gifu; *m.* Shige, 1st *d.* of Rijun Ono, a *samurai* of Gifu. *Educ.:* at first he learned Mineralogy at the Tokyo Kaisei Gakko, but afterwards took to Medicine which he finished in 1882; studied surgery at the Berlin University, 1883—1887. On his return home, was appointed Prof. at his *alma mater;* received the degree of *Igakuhakushi* in 1891; was appointed Dean of the Medical College, 1893; made Director of the University Hospital, 1901; has been decorated with the 2nd Order of Merit. He holds the chair of surgery in the University. *Address:* No. 25, Sarugakuchō, Kanda, Tokyo. *Tel.:* 630 Honkyoku.

Satō, Sei (佐藤正), Major-General on the reserve; Court Councillor; *b.* the 6th *m.* of the 2nd *y.* of Kaei (1849), Hiroshima prefecture; 1st *s.* of the late Shingorō Satō; *m.* Nao, 1st *d.* of Kiyoshi Nakamura, a *samurai* of Ishi-

kawa-ken. He took part in the Japan-China War commanding the 18th Infantry Regiment and as the result of his gallant service in many battles he suddenly became famous and widely known by the name of "Oni Taisa" which means "Oni-like Colonel" (as he was then a Colonel); once was Mayor of Hiroshima. Had his one leg cut off on account of the wound incurred on the war. *Decorations:* the 2nd Order of the Rising Sun, the 4th Class of the Golden Kite. *Address:* the 41st of *Ha*, No. 2, Mukōgaoka-Yayoicho, Hongo, Tokyo. *Tel.:* 1325 Shitaya.

Satō, Sei-emon (佐藤清右衛門), Director of the Morioka Bank, and of the Kitayama Company; *b.* the 5th *m.* of the 3rd *y.* of Kokwa (1846), Morioka; 1st *s.* of Tokujirō Satō; a widower. *Address:* Motomiya-mura, Iwate-gun, Iwate-ken.

Sato, Shin (佐藤信), Judge, Director of the Matsue District Court. *Decoration:* 5th Order of Merit. *Address:* the Matsue District Court, Shimane prefecture.

Satō, Shōsuke (佐藤昌介), *Nōgakuhakushi*, Ph. D., Prof. and Dean of the Agricultural College of the Tōhoku (Northeastern) University; *b.* the 11th *m.* of the 3rd *y.* of Ansei (1856), Hanamaki, Iwate prefecture; 1st *s.* of Shōzō Satō, a *samurai* of Iwate; *m.* Yō, *y. s.* to Baron Kuniue Inada. *Educ.:* graduated from the Sapporo Agricultural College, 1880; further studied agricultural economy at John Hopkins' University and in Germany, 1882—1886. On his returning home, was appointed Prof. at his alme mater, 1886; then its Dean, 1894; has received the degree of *Nōgakuhakushi*. *Decoration:* 3rd Order of Merit. *Address:* No. 1, Naihochō, Sapporo, Hokkaidō.

Satō, Sōemon (佐藤荘右衛門), one of the highest taxpayers of Yamagata prefecture; Director of the Tendō Bank, the Tendō Transportation Company, and of the Urushiyama Warehouse Company; Auditor of the Shōrei Company; *b.* the 12th *m.* of the 1st *y.* of Man-en (1860), Yamagata prefecture; 1st *s.* of Yaheiji Okazaki, and adopted by Sōemon Satō; *m.* Yoshi, 1st *d.* of his foster-father. *Address:* Takakushi-mura, Higashi-murayama-gun, Yamagata-ken.

Satō, Sukeji (佐藤祐次), Colonel of Infantry, Chief Staff of the 14th Army Division; *b.* the 10th *m.* of the 3rd *y.* of Bunkyū (1861), Yamagata-

ken; 2nd *s.* of Eishirō Satō, a *samurai* of Yonezawa clan; *m.* Misa, 2nd *d.* of Shōtei Inomata, a *samurai* of Yamagata-ken. *Educ.:* graduated from the Military Staff College, 1898. Sub-Lieutenant of Infantry, July 1887; Lieutenant, Feb. 1892; Captain, Aug. 1895; Major, Jan. 1902; Lieutenant-Colonel, Mar. 1905; Colonel, Nov. 1907. Took part in the Russo-Japanese War on the Staff of the 8th Army Division. *Decorations:* 3rd Order of the Rising Sun, 4th class of the Golden Kite. *Address:* Headquarters of the 14th Army Division, Kawachi-gun, Tochigi-ken.

Satō, Sukekurō (佐藤助九郎), Member of the House of Peers for Toyama prefecture, Director of the Chūetsu Bank, Auditor of the Toyama Agricultural and Industrial Bank, engineering work contructor; *b.* 27 Aug. the 3rd *y.* of Meiji (1870), Toyama; *adopted s.* of Sukekurō Satō; *m.* Matsue, 1st *d.* of his foster-father. *Address:* Yanase-mura, Higashi-tonami-gun, Toyama-ken.

Sato, Susumu (佐藤進), Baron (cr. 1907), *Igakuhakushi*, Director of the Jūntendō Hospital; *b.* the 11th *m.* of the 2nd *y.* of Kōkwa (1845), in the province of Hitachi; *s.* of Sei-emon Takawa, and adopted by the late Shōchū Satō, a doctor of Sakura clan; *m.* Shizu-kō, 1st *d.* of his foster-father. *Educ.:* studied medicine at the University of Berlin, and in Vienna, 1869—1875. Was appointed Lecturer at the Medical Dep't of the Tokyo Imperial University, 1884; received the degree of *Igakuhakushi*, 1888; was the Presiding Surgeon of the Hiroshima Military Hospital at the time of the Japan-China War and undertook the surgical operation on Li-Hang-Chang, the late world-famed Chinese statesman, when he was shot by a fanatic while staying at Shimonoseki as peace Envoy; supervised the Hiroshima Military Hospital in the late War. The Juntendō Hospital is well-konwn as one of the largest hospitals in the Empire. *Decoration:* 2nd Order of Rising Sun. *Address:* No. 101, 5chome, Yushima, Hongo-ku, Tokyo. *Tel.:* 377 Shitaya.

Satō, Tadayoshi (佐藤忠義), Major-Gen., ex-Commander of the Maizuru Fortress; *b.* 1859, Tokyo; *s.* of a *samurai*. Sub-Lieutenant of Artillery; Dec. 1879; Lieutenant, July 1884; Captain, Apr. 1891; Major, Apr. 1895; Lieutenant Colonel, June 1901; Colonel, Nov. 1904; once

was military attaché to the Japanese Embassy at Rome.

Satō, Tetsutaro (佐藤鉄太郎), Rear-Admiral, instructor of the Naval College; *b.* 1868; 2ndCommander, June 1898; Commander, Oct. 1902; Captain, Sept. 1907. *Decorations:* 3rd Order of the Rising Sun, 3rd class of the Golden Kite. *Address:* No. 232, Komagomedōzaka, Hongō, Tokyo.

Satō, Tomoemon (佐藤友右衛門), Member of the House of Peers for Niigata prefecture; Director of the Midzuhara Reeling Company, and of the Shibata Savings Bank; *b.* the 7th *m.* of the 3rd *y.* of Ansei (1856), Niigata prefecture; 7th *s.* of Shichibei Yamagiwa, and adopted by the late Tomoemon Satō; *m.* Kiyo, 1st *d.* of his foster-father. *Address.* Midzuharamachi, Kita-Kambara-gun, Niigata-ken.

Sato, Tomokuma (佐藤友熊), Chief of the Police Section, Civil Admininistration Department, Kwantung Government General. *Decoration:* 4th Order of Merit. *Address:* 1 Chinen-machi, Shin-Shigai, Port Arthur.

Satō, Tsuneji (佐藤恒二), *Igakuhakushi* (Dr of Medicine), Vice-President of the Sakura Juntendō Hospital; *adopt. s.* of Shunkai Satō, a doctor. *Educ.:* graduated from the Chiba Special School of Medicine, 1900; studied pathologie in Germany, 1901—1904. Present post since his return home; *Igakuhakushi*, 1911. *Recreations:* sculpture and billiards. *Address:* Sakuramachi, Chiba-ken.

Sato, Ushichirō (佐藤宇七郎), Director of the Yotsukura Transportation Company; *b.* the 11th *m.* of the 3rd *y.* of Kaei (1850), Okayama prefecture; 4th *s.* of the late Kametarō Asano, a *samurai* of Okayama-ken, and adopted by Kumezo Satō; *m.* Yone, 3rd *d.* of Umanosuke Naitō, of Okayama. *Address*: Hayashima-machi, Tsukubo-gun, Okayama-ken.

Sato, Yoshinaga (佐藤義長), President, and Prof. of the Morioka Agricultural and Dendrological College; *b.* the 5th *m.* of the 2nd *y.* of Keiō (1866), Wakamatsu; 1st *s.* of Daihachiro Sato, a *samurai* of Aidzu clan; *m.* Rui, 1st *d.* of Denzaburō Hara, a *samurai* of Kuwana clan. *Educ.:* graduated from the Agricultural and Dendrologicul College, 1888; further studied Agricultural Chemistry in France, Germany, and America, Dec. 1904-June 1909. After successively serving as agri. expert of Ibaragi, Tochigi and Kyōto prefectures and president of the

Kyoto-fu Agriculture school was transferred to prof. of the Morioka Norin Gakko; present post since 1909; was one of the examiners of the 4th and 5th Home Industrial Exhibitions. *Recreation:* Utai (Japanese classical song). *Address:* Yorikikoji, Morioka-shi. *Tel.:* 126.

Sato, Yoshitaro (佐藤芳太郎) manufacturer of weights and measures; *b.* Oct. of the 7th *y.* of Meiji (1874), Tokyo; 1st *s.* of Yoshisaburō Satō; *m.* 1899, Tami, 1st *d.* of Taneno-ri Harada, of Saga prefecture. *Educ.:* the Tokyo English and Commercial Schools. *Address:* 1 Minami-norimono-chō, Kanda, Tokyo. *Tel.:* 971 & 1784 Honkyoku; 1383 Shitaya. *Teleg. Code Address:* "Sayo."

Sato, Zen-emon (佐藤善右衛門), a large land-owner, one of the highest tax-payers of Fukushima prefecture; *b.* the 4th *m.* of the 12th *y.* of Tempo (1841), Fukushima prefecture; 1st *s.* of Zen-emon Satō; *m.* Ine, 1st *d.* of Ziemon Hikichi, of Fukushima. *Address:* Kozaka-mura, Date-gun, Fukushima.

kyo Correspondent of the Reuter News Agency and of the

Satoh, Henry (佐藤顯理), a famous English scholar, Tokyo Correspondent of the Reuter News Agency and of the Associated Press of U. S.; *b.* the 11th *m.* of the 6th *y.* of Ansei (1859) in Tokyo. *Educ.:* studied English under the late famous scholar Keiu Nakamura. Teacher of the Shidzuoka Normal School, 1878; an official in the Dep't of Agr. and Com., 1882; since 1894 was successively Prof. of English in the *Tōyō Eiwa Gakkō*, the Peers' School and the Tokyo Higher Commercial School; was in U. S. A. while the Chicago World Fair was in session; in the time of the Japan-China War was in the service of the Imperial Headquarters at Hiroshima and afterwards went to Chefoo in the suite of Special Envoy Miyoji Itō (now Viscount) whose mission was to exchange the peace treaty then concluded with China, 1895; Director of the government Commercial Museum, 1898; then present posts. *Publications:* "Lord Li"; the translation of Mr. Shimada's "Kaikoku Shimatsu" (annals of the opening up of the country to foreign intercourse); "Lord Hotta" both in Japanese and English, etc. *Address:* (Office) Hiyoshicho, Kyobashiku, Tokyo; (Residence) No. 14, 1chome, Shin-amicho, Azabu, Tokyo. *Tel.:* (Office) 1605 Shimbashi. (Residence) 1303 Shi-

ba.

Satsuma, Jihei (薩摩治兵衛), Director of the Ōmiya Bank, dealer in cotton cloth; *b.* 4 Dec. the 14th *y.* of Meiji (1881), Tokyo; 1st *s.* of the late Jihei Satsuma; *m.* Masa, 1st *d.* of Jimbei Sugimura, of Tokyo. *Decoration:* the 5th Order of the Sacred Treasure. *Address:* 21 Surugadai-Sudzuki-chō, Kanda, Tokyo. *Tel.:* 870 Chō Honkyoku.

Sawa, Kan-nojo (澤 鑑之亟), Inspector-General of Naval Ordnance, put on the waiting list since Jan. 1912; *b.* the 1st *m.* of the 1st *y.* of Man-en (1860); 1st *s.* of the late Tarōzaemon Sawa, a *samurai* of Shidzuoka prefecture; *m.* Yoshi, 2nd *d.* of Sei Nara, a *samurai* of Tokyo. *Educ.:* graduated from the Naval Cadet School, 1881. 1st Class Chief Naval Ordnance, Dec. 1898; Inspector of Naval Ordnance, Sept. 1899; Inspector-General of Naval Ordnance, Nov. 1906. Took part in the Russo-Japanese War, and has been decorated with the 3rd Order of the Rising Sun and the 4th Class of Golden Kite in consideration of his services during the war. *Address:* 23, 4 chōme, Yushima, Hongō, Tokyo. *Tel.:* 376 Shitaya.

Sawa, Ryokwan (澤 良渙), Rear-Admiral on the reserve; *b.* the 10th *m.* of the 6th *y.* of Kaei (1853), Tokyo; 2nd *s.* of the late Kantoku Sawa; *m.* Kumi, *y. sister* to Seitarō Suzuki, a *samurai* of Tokyo. Took part in the Russo-Japanese War. *Decorations:* the 4th Order of Merit, 4th Class of Golden Kite. *Address:* 1261 Shimoshibuya, Shibuyamachi, Toyotama-gun, Tokyo-fu.

Sawada, Goichi (澤田吾一), Prof. of the Tokyo Higher Commercial School; *b.* the 9th *m.* of the 1st *y.* of Bunkyu (1861), Gifu prefecture; 2nd *s.* of Kyubei Sawada; *m.* Sachi, 2nd *d.* of Chūwaku Kimura, a *samurai* of Gifu prefecture. *Educ.:* the College of Science of the Tokyo Imperial University, 1891. Entered the Military Department, 1882; Teacher at the 1st High School, 1887; Prof. of the 4th High School, 1892; Prof. at a Military School, 1896; and then transferred to present post. *Address:* 28 Daimon-cho, Koishikawa, Tokyo. *Tel.:* 4037 Bancho.

Sawa, Seiichi (澤 精一), Standing Director of the Sawahara Bank, President of the Kure Electric Railway Company, and of the Goyō Store-House Company, Vice-president of the Kure Kyoritsu Company, Director of the Hiroshima Electric Light Com-

pany; *b.* 4 Aug. the 4th *y.* of Meiji (1871); 2nd *s.* of Jisuke Toya, and adopted by the late Toyozaemon Sawahara; *m.* Uta, 1st *d.* of his foster father. *Address:* 5630 Sōyamada-mura, Kure, Hiroshima-ken.

Sawahara, Toshio (澤原俊雄), ex-Mem. of the House of Peers (representing the highest taxpayers of Hiroshima prefecture), President of the Sawahara Bank, Ltd.; *b.* the 4th *m.* of the 1st *y.* of Keiō (1865), Kure, province of Aki; 1st *s.* of Tametsuna Sawahara; *m.* Nami, 1st d. of Satarō Kurata, of Hiroshima prefecture. *Decoration*: the 4th Order of the Rising Sun. *Address*: 5661 Sōyamada-mura, Kure, Hiroshima-ken.

Sawamura, Shin (澤村眞), *Nōgakuhakushi*, Prof. of the College of Agriculture of the Tokyo Imperial University (chair: *Agricultural Chemistry*). *Address*: 178, Harajuku, Sendagaya, Toyotama-gun, Tokyo.

Sawano, Ippei (澤野一兵), Procurator, and Chief Procurator of the Saga District Court; *b.* the 2nd *m.* of the 3rd *y.* of Kokwa (1846), Ishikawa prefecture; 1st *s.* of Seishin Takeuchi, a *samurai*, and adopted into the Sawano family; *m.* Hatsu, 1st *d.* of Shūzō Itō, a *samurai* of Ishikawa-ken. Early became Police-Inspector of Ishikawa prefecture; passed the Examination for Bench, 1887; after serving as procurator and chief procurator of several District Courts, was ultimately tranferred to present post, Jan. 1906. *Decoration:* 4th Order of Merit. *Address:* Official House of the Saga District Court, Saga-city.

Sawano, Sadashichi (澤野定七), rice merchant, President of the Kōbe Theatre Company, Managing Director of the Nippon Rice Exchange, Director of the Hyōgo Store-House Company, and of the Kōbe Electric Light Co., Auditor of the Nippon Commercial Bank; *b.* the 8th *m.* of the 12th *y.* of Tempo (1841), Hyōgo prefecture; 2nd *s.* of the Kyubei Sawano; widower. *Address:* 43 Isono-machi, Kōbe. *Tel.:* 502 Chō.

Sawayanagi, Masataro (澤柳政太郎), President of the Tōhoku Imperial University; *b.* the 4th *m.* of the 1st *y.* of Keiō (1865), Matsumote, province of Shinano; 1st *s.* of the late Nobutaka Sawayanagi, a *samurai* of Matsumoto clan; *m.* Hatsu, 1st *d.* of Tei-un Yamanouchi, of Tokyo. *Educ.:* graduated from the College of Literature of the Tokyo

Imperial University, 1888. Secretary of the Department of Education, 1890; Private Secretary to the Minister as an additional post, 1891; Principal of the Hongwan-ji Middle School, 1893-1895; next that of Gumma Middle School; promoted to be the Director of the 2nd (Sendai) High School, 1897; transferred to the post of Director of the 1st (Tokyo) High School the next year; then to be Director of the Ordinary Education Bureau the same year; and held the posts of Principal of the Tokyo Higher Commercial School and the Tokyo Higher Normal School in addition, 1898-1901; attended the 13th World's Oriental Conference held at Berlin, 1902, as the Japanese representative; then he proceeded to England Apr. 1906 to deliver a course of lectures on Japanese education at the London University, but had to hurriedly return home before commencing the lectures in order to take up the post of Vice-Minister of Education; resigned on the fall of the Saionji Cabinet, 1908; was appointed to succeed, as principal of the Takyo Higher Commercial School, Dr. K. Matsuzaki, who was compelled to resign the post owing to a students' agitation, 1910; appointed to present post, Apr. 1911. *Decoration:* 3rd Order of Merit. *Publications:* "Books," "the Spirit of Education," "Elementary Psychology," "Political Ethics," "Kōdō" (Principls of *Kō*), and many others of educational works. *Address:* Zoshigaya, Kitatoyoshima-gun, Tokyo-fu. *Tel.* 284 Bancho.

Sayanagi, Tota (佐柳藤太), Gov. of Shiga-prefecture since 1912; *b.* 20 Sept., the 3rd *y.* of Meiji (1870), Kagawa prefecture; 1st *s.* of the late Masaemon Sayanagi; *m.* Chiyo, 1st *d.* of Kakunoshin Sato, of Fukushima. *Educ.:* graduated from the Hōgakuin (a private law institution), 1892. Passed the Higher Civil Service Examination, 1895; entered the Home Office, 1896, after serving as councillor and commissioner of several Prefectural Governments, transferred to Com. of Fukuoka-pre. in 1911. *Address:* Higashiura, Ōtsu.

Sedo, Kikujiro (瀬戸菊次郎), Insp.-Gen. of Naval Ordnance, *b.* 1868. *Educ.:* Naval Engineering School. 2nd Commander of Naval Ordnance, Feb. 1896; Commander of Naval Ordnance, Sept. 1899; Inspector of Naval Ordnance, Sept. 1906. Is now Sectional Chief of the Kure Naval Or-

dnance. *Decoration:* 3rd Order of the Rising Sun, 4th Class of Golden Kite. *Address:* the Kure Naval Station, Hiroshima-ken.

Sedo, Toraki (瀬戸虎記), Government School-Inspector, Pres. of the 1st High School, *b.* 16 Dec. the 2nd *y.* of Meiji (1869), Kōchi; 1st *s.* of Naomichi Sedo, a *samurai* af Kōichi; *m.* Fuku, 3rd *d.* of Shigek; Tokuyama, a *samurai* of Fukui prefecture. *Educ.:* graduated from the College of Science of the Tokyo Imperial University, 1896. *Address:* 14 Kitamachi, Ushigome, Tokyo.

Segawa, Asanoshin (瀬川淺之進), Consul General at Kwantung; *b.* the 6th *m.* of the 2nd *y.* of Bunkyū (1862), Bitchū province; 1st *s.* of Kwan-nosuke Segawa, a *samurai* of Okayama; *m.* Iku, 1st *d.* of Michinaga Matsui, of Shiga prefecture. *Educ.:* studied in China, 1883. Appointed Chancellor, at Tientsin, Oct. 1887; at Fusan, Feb. 1891; at San Francisco, Nov. 1895; Consul, at Hankow, Aug. 1898; at Wonsan, June 1901; at Newchwang, May 1902; at Amoy, Apr. 1907; at Kwantung, May 1908; Consul, General 1911. *Decoration:* 5th Order of the Rising Sun. *Address:* Japaness Consulate General, Kwantung, China.

Segawa, Hideo (瀬川秀雄), historian, *Bungakuhakushi*, Prof. of the Peers' School, Instructor of the Military Staff College; *b.* 22 Aug. the 6th *y.* of Meiji (1873), Iwakuni, Yamaguchi-ken; *s.* of Seiki Segawa; *m.* 1897, Kuka-ko, 1st *d.* of the late Baron Mitsu Inoui, General. *Educ.:* graduated from the College of Literature (Course of History) of the Tokyo Imperial University, 1896; graduated from the University Hall, 1896-1902. Has received the degree of *Bungakuhakushi.* Appointed Prof. of the Peers' School, 1901; Instructor of the Military Staff College, 1902; went over to Europe, Mar. 1906 - Mar. 1907. *Recreation:* reading. *Publications:* General History of Europe, Text Book of European History (written in Chinese), Maps of European History, etc. *Address:* 80 Kitaura-machi, Naito-shinjuku, Toyotama-gun, Tokyo.

Segawa, Masatoshi (瀬川昌耆), Dr., *Igakuhakushi*, Director of the Kōtō Hospital and of the Tokyo Hospital for Children; *b.* the 4th *m.* of the 3rd *y.* of Ansei (1856), Tokyo; 1st *s.* of the late Masayoshi Segawa, a clan doctor to Takatsuki clan; *m.* 1882, Suzu, *y. sister* to Totsuheiji Atsuki, a *samurai* of Shidzuoka clan. *Educ.:*

graduated from the Medical Department of Tokyo University, 1882; further specially studied Internal Diseases and Children's Diseases in Germany, 1888-1891. Instructor, and then Principal of the Miyagi Medical School, 1882-1888; Prof. of the Chiba Medical College, 1888-1898; received the degree of *Igakuhakushi* in 1900; resigning his professorship of the Chiba Medical College in 1898, founded the Kōtō Hospital, and then the Tokyo Hospital for Children's Diseases in 1902, he himself becoming the Director. *Publications:* several treatises on children's diseases. *Recreations:* tea-ceremony, Chinese poetry, painting and calligraphy. *Address:* 16 Nishikōbaichō, Kanda, Tokyo. *Tel.:* 1955 Honkyoku.

Segawa, Ryōtaro (瀬川良太郎), Surgeon Lieutenant-Colonel on the reserve; *b.* 1871, Chiba prefecture; *s.* of a *samurai*. Surgeon Sub-Lieutenant, July 1894; Surgeon Lieutenant, Nov. 1895; Surgeon Captain, Oct. 1898; Surgeon Major, Nov. 1903; Surgeon Lieutenant Colonel, Dec. 1908; late Chief of the Zentsuji Garisson Hospital. *Decorations*; 4th Order of the Rising Sun, 4th Class of the Golden Kite. *Address:* No. 100, Kirigaya, Ōsaki-mura, Ebara-gun, Tokyo.

Segawa, Yaemon (瀬川彌右衛門), one of the highest taxpayers of Iwate prefecture, Director of the Hanamaki Bank, and of the Morioka Bank, Auditor of the Hanamaki Storehouse Company, Representative Member of the Matsuya Partnership; *b.* the 3rd *m.* of the 1st *y.* of Man-en (1860), Iwate; 1st *s.* Yaemon Segawa; *m.* Koma, *e. sister* to Hideyasu Yamaguchi, a *samurai* of Iwate. *Address:* Hanamaki-machi, Hinuki-gun, Iwate-ken.

Sei, Gintaro (清 鎏 太 郎), Member of the House of Representatives for Shidzuoka prefecture; *b.* Mar. the 7th *y.* of Meiji (1874), Shidzuoka; 4th *s.* of Sōnai Sei, and adopted by Tōbei Sei; *m.* Isa, 1st *d.* of Jūsaku Ide, of Shidzuoka. *Educ.:* Tokyo Semmon Gakko (predecessor of the present Waseda University). Once was private secretary to the Mayor of Tokyo; elected Member of the House of Representatives, 1908. *Address:* 28, 1-chome, Shiba-morimoto-chō, Azabu, Tokyo. *Tel.:* 2068 Shiba. *Native Address:* Kami-Chūya-mura, Fuji-gun, Shidzuoka-ken.

Seikanji, Tsunefusa (清閑寺經房), Count, Member of the House of Peers; *b.* the 1st *m.* of the 1st *y.* Keiō (1865); 1st

s. of Morifusa Seikanji, a courtier; *m.* Shūko, *e. sister* to Count Motoyoshi Mibu. *Educ.:* Military Cadet School. Elected M. H. P., 1900. *Address:* No. 498, Higashi-Okubo, Okubomura, Toyotama-gun, Tokyo-fu.

Seino, Chōtaro (清野長太郎), Director of the South Manchuria Railway Company (since 1908); *b.* 1 Apr. the 2nd *y.* of Meiji (1869), Kagawa; 1st *s.* of Hikosaburō Seino, a *samurai* of Kagawa; *m.* Kuni, *adopt. d.* of Misao Ogawa, of Kanagawa. *Educ.:* graduated from the Law College of the Tokyo Imperial University, 1895. On his graduation, was given a post in the Home Office; then having served as Councillor of Toyama and Kanagawa prefectures, was transferred to the same post in the Home Office; attended the International Census Conference held in Brussels 1903; was appointed Governor of Akita prefecture, Jan. 1906, and then to the present semi-official post, Nov. the same year. *Decoration:* 3rd Order of Merit *Address:* 7, 5chōme, Fujimi-chō, Kōjimachi, Tokyo. *Tel.:* 322 Banchō.

Seino, Kiheiji (清野喜平治), President of the Miyagi Commercial Bank, Auditor of the Miyagi Agricultural and Industrial Bank, the Shōgyō Savings Bank, the Miyagi Spinning Electric Light Company, and of the Sendai Gas Company, etc., Vice-Chairman of the Sendai Chamber of Commerce; *b.* the 5th *m.* of the 5th *y.* of Ansei (1858), Miyagi; 3rd *s.* of Yasutomo Seino; *m.* Wakuri, 3rd *d.* of Katsunobu Sadō, a *samurai* of Miyagi. *Address:* 51 Higashi-nibanchō, Sendai.

Seki, Gen-emon (關源右衛門), President of the Katsuyama Bank, Director of the Fukui Agricultural and Industrial Bank; *b.* the 4th *m.* of the 4th *y.* of Ansei (1857), Fukui; 1st *s;* of Mitsuyoshi Seki, a *samurai* of Fukui prefecture; *m.* Sei, 1st *d.* of Jinsuke Mori, of the same prefecture. *Address:* Katsuyama-machi, Ōno-gun, Fukui-ken.

Seki, Hei-emon (關平右衛門), President of the Nippon Industrial Bank, Ltd.; *b.* the 3rd *m.* of the 2nd *y.* of Kokwa (1845), Kanagawa; 1st *s.* of Kojūrō Seki; *m.* Naka, 3rd *d.* of Heishirō Mori, of Kanagawa. Once was a Shinto priest. *Address:* Kamakura-machi Komachi, Kamakura-gun Kanagawa-ken.

Seki, Hidesaburo (尺秀三郎), Dr. Phil., ex-Prof. of the Tokyo Foreign Language School, head-teacher at *Shimbu Gakko* (a military school for Chinese

students); *b.* the 31d *m.* of the 2nd *y.* of Bunkyu (1862), Koishikawa, Tokyo; *s.* of a certain Soga, a *samurai* of Ishioka clan, Hitachi, and adopted by Shimpachi Seki; *m.* 1894, En-ko, 1st *d.* of Naoshige Yamamoto, Director of the 15th Bank. *Educ.:* Tokyo Normal School; Leipzig University, Germany. Once was Prof. of the Peers' School; Government School Inspecfor; School Inspector of Nara prefecture; Prof. of the Tokyo Fine Arts School; Prof. of the Tokyo Foreign Language School; Acting-Principal of the same school, etc. *Decoration*: 4th Order of Merit. *Publications:* Confucious as an Educationalist, Practical Pedagogy, Historical Pedagogy, Children, Influence of Education, Principles of Education, and several other text-books. *Recreations: No* (a kind of drama), wrestling, novel reading. *Address:* 23 Kitayamabushi-chō, Ushigome, Tokyo. *Tel.:* 348 Banchō.

Seki, Hironao (關 博 直), Viscount (cr. 1884), Member of the House of Peers; *b.* 6th *m.* of the 1st *y.* of Ansei (1854), in the province of Bitchū; 2nd *s.* of Count Hirofusa Madenokōji, and adopted by Chōkoku Seki, ex-Lord of the Chikami clan of Bitchū; widower. *Address:* Ichigaya, Honmura, chō, Ushigome, Tokyo. *Tel.:* 2585 Banchō.

Seki, Kiyohide (關 清 英), Member of the House of Peers, President of the Chūwō Sugar Manufacturing Company; *b.* the 5th *m.* of the 4th *y.* of Kaei (1851), Saga; 2nd *s.* of Uō Seki, a *samurai* of Saga clan; *m.* Taka, *adopt. d.* of Ryōsuke Fujino, a *samurai* of Kagoshima. *Educ.:* clan school; studied English and Law. Entered the Department of Justice, 1876; Chief Procurator of the Kagoshima (1877), Sendai (1893) and of Nagoya (1896) District Courts; Governor of Saga, 1897; the same of Gumma, 1901; the same of Nagano, 1902; elected Member of the House of Representatives for his native place, 1902; Inspector General of the Metropolitan Police Office, 1905, but resigned the post on the collapse of Katsura Cabinet in the later part of 1905; nominated M.H.P., Jan. 1906. *Decoration:* 2nd Order of Merit. *Address:* 10th of *Ho*, 10 Komagome-nishikata-machi, Hongō, Tokyo. *Tel.:* 2767 Shitaya.

Seki, Naohiko (關 直 彥), lawyer, Member of the House of Representatives for Tokyo city, and its Vice-President since August 1902

Director of the Meiji Oil Company; *b.* the 7th *m.* of the 4th *y.* of Ansei (1857), Wakayama; 2nd *s.* of Heibei Seki, a *samurai* of Wakayama clan; *m.* Tatsui, 2nd *d.* of Sanoemon Saiga, a *samurai* of the same clan. *Educ.:* graduated from the Law College of the Tokyo Imperial University, 1883. For a short while after graduation, was a writer on the staff of the *Tokyo Nichi-Nichi Shimbun*; afterwards elected Member of the Tokyo City Council, and then Member of the House of Representatives, 1890; a member of the *Kokuminto*. *Decoration:* 4th Order of the Rising Sun. *Address:* 12 Minami-kinroku-chō, Kyobashi, Tokyo. *Tel.:* 1047 Shimbashi.

Seki, Nyorai (關如來), *proper name* is Ganjiro, chief of the art dep't of "Yomiuri Shinbun" (a daily news paper); *b.* the 11th *m.* of the 2nd *y.* of Keio (1866) in the province of Yamato. He entered the "Yomiuri Shinbunsha," Dec. 1893; is well known as an able art critics; is member of the art association. *Publications*: criticism collection, expression and forms. *Address*: No. 27 Ueno-sakuragi-cho, Shitaya, Tokyo.

Seki, Shigetada (關重忠), Naval Captain of Engineering, Chief Engineer of the Maizuru Naval Station; *b.* 1865. 2nd Commander of Engineering, Apr. 1897; Commander of Engineering, Dec. the same year; Captain of Engineering, Jan. 1905. *Decorations:* 3rd Order of the Rising Sun, 4th Class of the Golden Kite. *Address:* the Maizuru Naval Station, Kyoto-fu.

Seki, Shigetaka (關重孝), Captain of the Navy, Commander of the 10th of the flotilla; *b.* in 1871. *Educ.*: Naval Engineering School. Lieut.-Commander, Sept. 1899; Commander, Jan. 1905; Captain, Dec. 1912. He was Commander of the *Musashi* (protected cruiser), present post since Dec. 1912. *Decorations*: 3rd Order of R. S., 4th Order of S. T., 4th Class of Golden Kite.

Seki, Shingo (關新吾), Proprietor of the *Okayama Shimpo*, and chief of the Business Dep't. of the Headquarters of the Kurozuki Sect (Shinto); *b.* the 5th *m.* of the 1st *y.* of Ansei (1854) in Okayama; *e. s.* of Shozo Seki, *samurai* of Okayama; *m.* Yaye, 2nd *d.* of Ryotoku Ono, *samurai* of the same feudal lord, 1879. *Educ*: Entered the common school in Okayama maintain-

ed by the feudal lord, at the age of nine, and after the Restoration studied foreign languages. In 1874, he came up to Tokyo and studied there for three years. About this time, he contributed essays to various newspapers, and was engaged as editor of the *Akebono Shimbun*, *Hyoron Shimbun* and *Osaka Nippo* (Predecessor of the *Osaka Mainichi Shimbun*). Was appointed the Secretary of the *Genroin*, or the Senate, 1880, and transferred to the *Dajokan* and the Home Office. After serving in Ōita, Niigata, and Hiroshima Prefectures as Secretary, was promoted to be the Governor of Fukuiken, in 1896, was elected Director of the Dōjima Rice Exchange, Osaka, 1899. Returned to Okayama, 1905. Has been invested with the 4th Order of Merit. *Recreations* : reading and fine arts. *Address* : Uchiyama-shita, Okayama.

Seki, Yoshiomi (關 義 臣), Baron, Lord-in-Waiting in the *Kinkei* Hall, Member of the House of Peers; *b.* the 11th m. of the 16th *y.* of Tempō (1839), Fukui prefecture; 2nd *s.* of Gorobei Yamamoto, a *samurai* of Fukui, and founded the Seki family; *m.* Mura, *y. sister* to Yūka Kume, a *samurai* of Ibaraki. After serving as Chief Procurator of the Miyagi Appeal Court, Procurator of the Court of Cassation and as Governor of Tokushima and Yamagata prefectures, was nominated Member of the House of Peers in 1897, and afterwards created Baron. *Decoration :* 3rd Order of Merit. *Address :* Ippommatsu-machi, Azabu, Tokyo.

Seki, Yuichiro (關 祐 一 郎), Lieutenant-Colonel of Commissariat, Commander of the 16th Battalion of Commissariat; *b.* 1870, Kagoshima. Sub-Lieutenant of Infantry, Mar. 1893; the same of Commissariat, Jan. 1894; Lieutenant, Jan. 1895; Captain, Oct. 1897; Major, Nov. 1904; Lieutenant Colonel. *Decoration :* 4th Order of the Rising Sun. *Address :* the 16th Battalion of Commissariat, Kyoto.

Sekiba, Shigeki (關 場 茂 樹), engineer in chief of the Yokogawa Bridge Manufactory; *b.* 1881 in Fukushima-ken; *s.* of Tadatake Sekiba; *m.* Tsuruko, *d.* of Shigenari Kitashiro, an insurance broker, November, 1908. *Educ* : graduated from the engineering college of the Tokyo Imp. Univ.; after his graduation studied at University hall for one year; then went to America and served at A-

merican Bridge Co. for one year, as construction engineer at West Verginia Bridge Co. for one year, as assistant engineer at Perun Bridge Co. about one year; afterwards stayed in Europe and America to study practical business for bridge building; entered the present firm after his return home, Oct. 1908. *Recreations*: music, reading. *Address*: Nanwa-in Abeno, Tennoji-mura, Higashinari-gun, Osaka-fu. *Club*: Assoc. M. A. S. C. E.

Sekiguchi, Ken-ichiro (關口健一郎), Judge of the Administrative Litigation Court. *Address*: 27, 2chōme, Ichigaya Kagamachi, Ushigome, Tokyo. *Tel.*: 2116 Bancho.

Sekine, Seichoku (關根正直), *Bungakuhakushi*, Prof. of the Tokyo Female Higher Normal School (chair: Japanese Classics). Is well known as a scholar of Japanese classics. *Decoration*: 5th Order of Merit. *Publication*: several works on Japanese classics. *Address*: 1 Morikawa-chō, Hongō, Tokyo.

Sekino, Kenkichi (關野謙吉), Captain, *aide-de-camp* to the Crown Prince; *b.* 1866. *Educ.*: Naval Cadet School. 2nd Commander, Dec. 1897; Commander, Sept. 1900; Captain, Sept. 1906. Once was Naval Aide-de-Camp to His Mejesty. *Decoration*: 3rd Order of the Rising Sun. *Address*: 66 Zaimoku-chō, Azabu, Tokyo.

Sekino, Tadashi (關野貞), *Kōgakuhakushi*, Assist-Prof. of the Engineering College of the Tokyo Imperial University (chair: *Architecture*), Engineer of the Home Office; *b.* 9 Jan. the 1st *y.* of Meiji (1868), Takata, in the province of Echigo; *s.* of Takatoki Sekino, a *samurai* of Takata clan; *m.* 1908, Kiyo-ko, 4th *d.* of Takayoshi Nakamura, ex-Chief of the Engineering Bureau. *Educ.*: graduated from the Engineering College (Course of Architecture) of the Tokyo Imperial University, 1895. Superintendent of the engineering works of Nara prefecture, 1896; Engineer of Nara prefecture, 1897; appointed Assist.-Prof. of his *alma-mater*, Sept. 1901, and Engineer of the Home Office as an additional post, Mar. 1903. *Publications*: Reports on Investigations of Chōsen Architecture. *Address*: 7th of *Ro*, 10 Nishikatamachi, Hongō, Tokyo.

Sekita, Yasuemon (關田安右衛門), Managing Director of the Tokorozawa Commercial Bank; *b.* 28 Nov. the 2nd *y.* of Meiji (1869), Tokyo; 1st *s.* of Yasuemon Sekita; *m.* Kuni,

e. sister to Rihei Miyadera, of Tokyo. *Address:* Siyama-mura, Kita-tama-gun, Tokyo.

Sekito, Morihiko (關戶守彥), President of the Maruhachi Savings Bank, Proprietor of the Sekito Bank; *b.* 2 Aug. the 2nd *y.* of Meiji (1869), Aichi; 1st *s.* of Jirō Sekito; *m.* Ryū, 3rd *d.* of Mojurō Konishi, of Hyogo. *Address:* 17 Horitsumi-chō, Nishi-ku, Nagoya. *Tel.:* 1006.

Sekiya, Fukutaro (關谷福太郎) Director of the Bakwan Commercial Bank, Auditor of the Bakwan Electric Light Company, and of the Kwammon Steamship Company; *b.* the 8th *m.* of the 4th *y.* of Ansei (1857), Yamaguchi; 1st *s.* of Seikichi Sekiya; *m.* Iwa, 2nd *d.* of Seizō Shimada, of Yamaguchi. *Address:* Irie-machi, Shimonoseki-shi.

Sekiya, Gembei (關谷源兵衛), President of the Hachiōji 78th Bank. *Address:* the 78th Bank, Hachioji, Minami-tama-gun, Tokyo.

Sekiya, Tadamasa (關屋忠正), Engineer of the Hokkaidō Prefectural Government; *b.* 22 Aug. the 2nd *y.* of Meiji (1869), Gifu prefecture; 1st *s.* of Sadamu Sekiya, a *samurai* of Gifu; *m.* Mayo, 2nd *d.* of Nobutsuna Utunomiya, of the same prefecture. *Educ.:* graduated from the Engineering College of the Tokyo Imperial University, 1891. On his graduation, was given a post in the Home Office; then having served as Engineer of Ibaraki and Tochigi prefectures, was transferred to present post in May 1904. *Decoration:* 5th Order of Merit. *Address:* Harbour-works Office of Kushiro, Hokkaidō.

Sekiya, Teizaburo (關屋貞三郎), Director of the Educational Bureau of the Chosen Government; *b.* 4 May, the 8th *m.* of Meiji (1875), Tochigi prefecture; 1st *s.* of Yoshizumi Sekiya; *m.* Kinu, *y. sister* to Chūichi Osada, a *samurai* of Tokyo. *Educ.:* graduated from the Law College of the Tokyo Imperial University, 1899. Entered the Home Office, and passed the Higher Civil Service Examination, the same year; appointed Councillor of the Formosan Government; then having served as Councillor of the Treasury, Private Secretary to the Home Minister, Commisioner of the Kwantung Government, Director of the Civil Administration Office of the Kwantung Government, and as Commissioner of Saga prefecture, was transferred as the same to Kagoshima prefecture in 1908; then to present post in Oct. 1910. *Decoration:*

5th Order of Merit. *Address:* Official House, Chōsen Government General.

Semba, Taro (仙波太郎), Lieutenant-General, Commander of the 17th Army Division; *b.* the 4th *m.* of the 2nd *y.* of Ansei (1855), Ehime; 1st *s.* of Sachio Semba; *m.* Tama, 2nd *d.* of Kajūrō Yano, of Gifu prefecture. *Educ.:* the Military Staff College; studied in Germany, 1890-1893. Sub-Lieutenant of Infantry, Feb. 1879; Lieutenant, Feb. 1883; Captain, May, 1886; Major, Apr. 1893; Lieutenant-Colonel, May, 1895; Colonel, Oct. 1897; Major General, July, 1903; Lieutenant-General, Nov. 1910; took part in both the Japan China War on the Staff of the 2nd Army Division and the Russo-Japanese War as Commander of the 31st Brigade of Infantry. *Decorations:* 2nd Order of Rising Sun; 3rd Class of the Golden Kite. *Address:* Headquarters of the 17th Army Division, Ishima-mura, Mitsu-gun, Okayama-prefecture.

Sembon, Yoshitaka (千本福隆), Prof. of the Tokyo Higher Normal School; *b.* the 5th *m.* of the 6th *y.* of Ansei (1857), in the province of Mino; *s.* of a certain Sembon, a *samurai* of Mino. *Educ.:* graduated from the Department of Science of the Tokyo Imperial University, 1878; studied in Europe about three years beginning in 1885. Once taught in the Military Staff College, etc.; appointed to present post, 1889. *Decoration:* 4th Order of Merit. *Address:* No. 110, Ōtsuka-Sakashita-machi, Koishikawa-ku, Tokyo.

Sena, Yoshitoshi (瀬名義利), Major-General on the reserve, Director of the Yūshūkwan (a military museum); *b.* the 11th *m.* of the 5th *y.* of Kaei (1852), Shidzuoka; 2nd *s.* of the late Sada-aki Sena, a *samurai* of Shidzuoka; *m.* Nobu, 1st *d.* of Michiaki Enomoto, a *samurai* of the same prefecture. Early entered the army and was made Sub-Lieutenant in 1874, and by gradual promotion, was raised to the rank of Major-General in 1905; fought against Saigō's Rebellion in 1877; also took part in both the Japan China War as Commander of the 11th Regiment of Field Artillery, and the Russo-Japanese War as Commander of the Transport Depot and Inspector of Etapes of the 2nd Army Division of the 2nd reserve; placed on the retired list in 1907. *Decorations:* 3rd Order of the Rising Sun, 4th Class of the Golden Kite. *Address:* 31 Minami-machi, Ushigome, Tokyo.

Sendzu, Buwa (仙頭武央), Rear-Admiral, Commander of the *Chinkai* Bay Defence Corps; *b.* 1865. 2nd Commander, Dec. 1897; Commander, Oct. 1898; Captain, Jan. 1905; then present rank. *Decorations:* 3rd Order of the Rising Sun, 4th Class of the Golden Kite. *Address:* 8 4chōme, Yushima, Hongō, Tokyo.

Senga, Tsurutaro (千賀鶴太郎), *Hōgakuhakushi*, Prof. of the Law College of the Kyōto Imperial University (chair: international law); *b.* the 2nd *m.* of the 4th *y.* of Ansei (1857), Okayama; 1st *s.* of Tokushirō Senga, a *samurai* of Okayama; *m.* Sata, 1st *d.* of Kōjirō Takahashi, of Tokyo. *Educ.:* studied in the University of Berlin, 1884-1899. On his return home, was appointed to present post; was ordered to proceed to Europe and America, May 1909. *Publication:* International law. *Address:* 91 Shimokamo-mura, Atago-gun, Kyoto.

Senge, Takatomi (千家尊福), Baron (cr. 1884), member of the House of Peers, ex-Minister of Justice, ex-President of the Tokyo Railway Co., ex-special member of the Tokyo Chamber of Commerce; *b.* 8th *m.* of the 2nd *y.* of Kokwa (1845), Kitsuki, Izumo, 1st *s.* of Takasumi Senge, of an ancient family which acted as hereditary Grand Custodians to the Great Shrine of Izumo; *m.* Toshi-ko, *y. sister* to Viscount Nobutari Fushihara. Member of the Senate, 1888; Member of the House of Peers, 1890; appointed Director of the Primary Education Bureau, 1892; Governor of Saitama-ken, 1894; then of Shizuoka-ken; again elected Member of the House of Peers, 1897; Governor of Tokyo-fu, 1898-1908; elected Member of the House of Peers, 1904, for the third time; appointed to a Ministerial post in Mar. 1908 (the Saionji Cabinet), but resigned a few months later, when the Ministery fell; appointed President of the Tokyo Railway Company, 1909. Was made Baron 1890 in consideration of the honourable position the family occupied from ancient times, being considered as almost rivalling the Imperial House in respect of hoary antiquity. *Decoration:* 1st Order of the Grand Cordon of the Rising Sun. *Address:* 31, 3chōme. Shin-ogawa machi, Ushigome, Tokyo.

Sengoku, Masakata (仙石政固), Viscount (cr. 1884), Member of the House of Peers, Director of the Japanese Paper Manufacturing Company; *b.*

the 12th *m.* of the 14th *y.* of Tempō (1843), Idzushi, in the province of Tajima; *s.* of Masakata Sengoku, ex-Lord of Idzushi clan, and adopted by Hisatoshi Sengoku; *m.* 1867, Yoshi-ko, *aunt* to Viscount Toshisato Kinoshita. Was made Chamberlain, 1875; Secretary of the Home Office, 1882; elected Member of the House of Peers, 1890; has been decorated with the 4th Order of Merit. *Address:* 18 Kamiya-chō, Shiba, Tokyo. *Tel.:* 2097 Shiba. *Club*: *Doyō-kwai.*

Sengoku, Masayoshi (仙石政敬), Secretary of the House of Peers; *b.* Apr. the 4th *y.* of Meiji (1871), Tokyo; 4th *s.* of Viscount Masakata Sengoku; *m.* Moto-ko, *y. sister* to Prince Kuni. *Educ.:* graduated from the Law College of the Tokyo Imperial University, 1898. *Decoration:* 5th Order of Merit. *Address:* 18 Kamiya-chō, Shiba, Tokyo. *Tel.:* 1581 Shiba.

Sengoku, Mitsugi (仙石貢), *Kōgakuhakushi*, ex-Mem. of the House of Representatives for Kōchi prefecture; *b.* the 6th *m.* of the 4th *y.* of Ansei (1857), Kōchi; 2nd *s.* of Yajima Sengoku, a *samurai* of Kōchi; *m.* Toku, *mother* to Ichirō Matsumoto, of Tokyo. *Educ.:* graduated from the Engineering Department of the Tokyo Imp. Univ., 1878. Was long connected with the Government Railway as its sectional chief; President of the Kyūshu Railway Company from 1900 to the time when it was nationalized some years ago; elected M. H. R., May 1908. *Decoration:* 3rd Order of Merit. *Address:* 21 Fujimi-chō, Azabu, Tokyo. *Tel.:* 2004 Shiba.

Seno, Kazo (瀬野嘉蔵), Director of the Hokkaidō Rice-cleaning Company. *Address:* Maho, Otaru, Hokkaidō.

Seno-o, Kihei (瀬尾喜兵衛), cotton dealer, Director of the Omi Bank, Ltd.; *b.* the 4th *m.* of the 5th *y.* of Ansei (1858), Osaka; 2nd *s.* of Rihei Yamada, and adopted by Kihei Seno-o; *m.* Tsuru, 1st *d.* of his foster father. *Address:* 91, 4 chōme, Shiomachi-tōri, Minami-ku, Ōsaka. *Tel.:* 2089 Minami.

Seno-o, K taro (瀬尾幸太郎), a large land-owner, one of the highest tax-payers of Kagawa prefecture; *b.* the 9th *m.* of the 1st *y.* of Bunkyū (1891), Kagawa; 1st *s.* of Keigen Seno-o; *m.* Hisa, 1st *d.* of Chūtarō Takeshita, of Kagawa. *Address:* Hataoka-mura, Ayautagun, Kagawa-ken.

Seno-o, Tetsuji (瀬尾鐵治), President of the Hiro Bank;

b. 9 Oct. the 4th *y.* of Meiji (1871), Hyōgo; 1st *s.* of Magojirō Seno o; *m.* Yuku, 4th *d.* of Sōbei Satō, of Hyōgo. *Address:* Hiro-mura, Shikama-gun, Hyōgo-ken.

Senshū, Suetaka (千秋季隆), Baron (cr. 1884), Member of the House of Peers; *b.* 10 Oct. the 8th *y.* of Meiji (1875); 2nd *s.* of Hideyoshi Senshū, ex-courtier and *Shinto* priest; widower. Elected Member of the House of Peers, 1901. *Decoration:* 4th Order of the Rising Sun. *Address:* 4 Yarai-chō, Ushigome, Tokyo.

Sera, Sei-ichi (世良靜一), ex-Mem. of the House of Representatives for Hiroshima prefecture, lawyer; *b.* 6 July, the 10th *y.* of Meiji (1877), Hiroshima; 1st *s.* of Masao Sera; *m.* Masu. *Educ.:* graduated from the Law College of the Tokyo Imperial University. Once served in the Department of Justice; elected Member of the House of Representatives, 1908. *Address:* Shimo-nagaregawa-machi, Hiroshima-shi.

Sera, Tokuju (世良德壽), President of the Bōchō Agricultural and Industrial Bank; *b.* the 5th *m.* of the 3rd *y.* of Ansei (1856), Yamaguchi prefecture; 2nd *s.* of Hachirōemon Nakatsukasa, and adopted by the late Umesaburō Sera; *m.* Tami, 1st *d.* of Kikuzō Kidani, of Yamaguchi. *Address:* Kabano-mura, Ōshima-gun, Yamaguchi-ken.

Serizawa, Kōtaro (芹澤孝太郎), lawyer; *b.* the 4th *m.* of the 2nd *y.* of Keiō (1966), Yonezawa, Yamagata-ken; 1st *s.* of the late Masaharu Serizawa, Judge of the Court of Cassation; *m.* 1892, Miyuki, *y. sister* to Toshio Irisawa, Naval Captain of Engineering. *Educ.:* graduated from the Law College of the Tokyo Imperial University, 1890. Immediately after his graduation, became a lawyer, opend the "Japan Patent Agency Bureau" for managing patent and trade marks for foreigners, Aug. 1908. *Recreation:* philosophical studies. *Address:* Residence, 110 Harajuku, Aoyama, Tokyo; Office, 3, 3 chōme, Sanjikkembori, Kyobashi, Tokyo. *Tel.:* 1509 Shimbashi. *Telegraphic code address:* "Seritoku." *Club:* Dōki club.

Serikawa, Tokuichi 芹川得一, President of the 59th Bank; *b.* the 12th *m.* of the 4th *y.* of Ansei (1857), Aomori; 1st *s.* of Takamasa Serikawa, a *samurai* of Aomori; *m.* Tomo, *y. sister* to Shūjirō Sawa, a *samurai* of the same prefecture. Once was Mayor of Aomori. *Decoration:* 5th

Order of Merit. *Address*: Wakatō-machi, Hirosaki.

Seshimo, Kiyomichi (瀬下清通), lawyer; *b.* the 3rd *m.* of the 3rd *y.* of Keiō (1867), Niigata; 1st *s.* of Yahei Seshimo; *m.* Tetsu, *adopt. d.* of Mura Tamatsukuri, a *samurai* of Fukushima. *Educ.*: studied in the Tokyo Daigaku, Tokyo Semmon Gakkō, etc.; graduated from the English Law School, 1888; graduated from the Columbia and Catholic Universities, U. S. A., and has received the degress of Dr. of Law and Dr. of Civil Law, 1904. Passed the Examination for the Bar, 1888; became lawyer, 1898. *Address*: 16, 2 chōme, Imagawa-kōji, Kanda, Tokyo. *Tel.*: 1464 Honkyoku.

Seto, Eungo (瀬戸文吾), manager of the Yokogawa Bridge Manufactory and direcotr of the Osaka branch of the Yokogawa Public Works Office; *b.* January the 1st *y.* of Meiji (1868) in Miyagi-ken; *s.* of Yoshihiro, Seto. *Educ.*: graduated the mechanical course of the Tokyo Assist. Eng. School; further studied at Tokyo Higher Technical School. On his graduation entered the building section of the Mitsui firm, 1895; resigned the same firm, 1904; established the engineering work and building Kōmu-Sho joining witl Mr. Tamisuke Yokogawa. 1904; having continued its business it has been changed to the present Yokogawa Kōmusho. *Address*: No. 537 Nishinomiya-cho, Hyogo-ken.

Seto, Toraki (瀬戸虎記), educationist, government school inspector, pres. of the 1st High School; *b.* 1870, at Kōchi, Tosa province; *e. s.* of Naomichi Seto, clan *samurai* of Kōchi. *Educ.*: studied physics at the College of Science, Tokyo Imp. Univ. Appointed successively teachers of the Morioka Middle School, of the Tokyo Higher Normal School, and principal of the Nagasaki Higher Commercial School. *Address*: 14 Kita-machi, Ushigome-ku, Tokyo. *Tel.*: 2418 Bancho.

Settai, Hatsuro (攝待初郎), Member of the Meiji Sugar Manufacturing Company; *b.* 26 Feb. the 6th *y.* of Meiji (1873), Morioka, Iwate prefecture; *s.* of Yoshiharu Settai; *m.* 1901, Shima-ko, 1st *d.* of Chōjirō Kanazawa, a large land-owner. *Educ.*: graduated from the Sapporo Agricultural College, 1899. Served in the Hokkaidō Prefectural Government, then having served as Director of the Iwate Agricultural Experimental Farm, Agricultural Engineer of the

Oita prefecture, and Director of the Gifu Agricultural Experimental Farm, retired from the government service to enter the present Company in 1910; has made inspection tour of Hawai and Chosen. Wrote several articles to magazines and newspapers. *Recreations:* reading, travelling and military exercises. *Address:* the Meiji Sugar Manufacturing Company, Shō-ō, Tainan, Taiwan. *Clubs:* Tokyo Agricultural Association, Central Society of the Dai-Nippon Industrial Association, etc.

Shiba, Chūzaburo (斯波忠三郎), Baron, *Kōgakuhakushi*, M. I. N. A. (London), Prof. of the Engineering College of the Tokyo Imperial University (chair: *Marine Engineering*); *b.* 8 Mar. the 5th *y.* of Meiji (1872), Kaga province; 1st *s.* of the late Baron Ban Shiba; *m.* Kuma, 4th *d.* of Jūroku Susumu, a *samurai* of Yamaguchi prefecture. *Educ.:* graduated from the Engineering College of the Tokyo Imperial University, 1894; studied at the University Hall, and at the Central Technical College, London, and also at Humphrey and Tennant's Works and finally at Berlin. Was appointed Assist.-Prof. of his *alma mater*, 1895, and on his return from abroad, was made full Prof.; received the degree of *Kōgakuhakushi*, 1902; Prof. of the Naval College, 1906; undertook the designing of the Toyo Kisen Kaisha's sister ships the *Tenyō* and *Chiyō* Maru. *Address:* 16 Komagome Akebono-chō, Hongo, Tokyo. *Tel.:* 4040 Shitaya.

Shiba, Gontaro (斯波權太郎), Engineer, and sectional chief of the Railway Board; *b.* the 12th *m.* of the 3rd *y* of Ke-ō (1867), Saitama-prefecture; 1st *s.* of Kiichi Shiba, a *samurai* of Saitama; *m.* Setsu, 1st *d.* of Shōfun Takebashi, a *samurai* of Ishikawa prefecture. *Educ.:* graduated from the Engineering College of the Tokyo Imperial University, 1891. Was appointed Railway engineer of the Department of Communications, 1893; resigned the government service, and entered the Nippon Railway Company as a Councillor, 1903; despatched to Europe and America by the Company, 1903-1904; appointed to present post, Apr. 1907. *Decoration:* 5th Order of Merit. *Address:* No. 9, Higashi-Kuromon-cho, Shitaya-ku, Tokyo. *Tel.:* 656 Bancho.

Shiba, Goro (柴五郎), Major-General, and Commander of the 1st Brigade of Heavy Artillery; *b.* the 5th *m.* of the

5th *y.* of Ansei (1858), Fukushima-ken; 5th *s.* of the late Satazō Shiba, a *samurai* of Fukushima prefecture, and *y. brother* to Shirō Shiba, M.H.R.; *m.* Hana, *y. sister* to Hanhachirō Nabeshima, of Saga. *Educ.:* the Military Academy. Sub-Lieutenant of Artillery, 1879; Lieutenant, 1884; Captain, 1889; Major, 1894; Lieutenant-Colonel, 1899; Colonel, 1902; Major-General, 1907; once was attaché to the Legation at London, and then at Peking; took part as Major (Art.) in the Japan China War for which he was rewarded with the 4th Class of the Golden Kite; but it was during the memorable siege at Peking by the Boxers in 1900 that his name began to be widely celebrated; appointed attaché as Colonel and then Major-General for the second time at London; attended the Coronation Ceremony of the late King Edward VII in the suite of the late Prince Komatsu, 1902; took part in the Russo-Japanese War; present post since 1912. *Decorations:* 2nd Class of Golden Kite and Order of Rising Sun. *Address:* 6 chōme, Aoyama-minami-chō, Akasaka-ku, Tokyo. *Tel.:* 2561 Shiba.

Shiba, Junrokuro (斯波淳六郎) Director of the Religious Bureau of the Home Department; *b.* the 2nd *m.* of the 1st *y.* of Bunkyū (1861), Kanazawa, Kaga; 3rd *s.* of the late Kuranosuke Shiba, and *uncle* to Baron Chūzaburō Shiba. *Educ.:* graduated from the Law College of the Tokyo Imperial University, 1883; studied at the Berlin University, 1884-1888. On his return home, was appointed Prof. of his *alma mater;* then Councillor to the LegislativeBureau, 1889; transferred to present post, 1898. *Decoration:* 3rd Order of Merit. *Address:* 43, 3 Chome. Shio-cho, Yotsuya, Tokyo. *Tel.:* 1567 Banchō.

Shiba, Katsusaburo (柴勝三郎), Major-General, Chief of the Military Affairs Bureau of the War Office since Dec. 1912; *b.* 1864, Ibaraki prefecture: Sub-Lieutenant of Infantry, June 1885; Lieutenant, Nov. 1888; Captain Sept. 1894; Major, Nov. 1899; Lieutenant-Colonel, Mar. 1904; Colonel, Dec. 1906; then present rank. Later was chief staff on the troops stationed in Chosen and then Chief staff on the Kwantung Government-General. *Address:* Tokyo.

Shiba, Shiro (柴四郎), ex-Mem. of the House of Representatives; *b.* the 12th *m.* of the 5th *y.* of Kaei (1852), Aidzu; *s.* of the late Satazō Shiba, a

samurai of Aidzu, and *e. brother* to Baron Maj.-Gen. G Shiba; *m.* Kiku, 3rd *d.* of Sakuya Nakamura, of Tokyo. *Educ.:* studied English and Chinese classics; further studied in America. Was appointed Private Secretary to the Minister of Agr. and Com. (the late Viscount Tani) with whom he travelled through Europe and America on official business, 1886-1887; resigned office next year with his chief and published a political novel written in highly polished Sinico-Japanese, and which had a wide circulation; arrested on the charge of Complicity in the Korean Queen assassination affair in 1895, but was acquitted on examination; Vice-Minister of Agr. and Com., 1898, in the Ōkuma-Itagaki Cabinet; has frequently sat in the House of Representatives as Mem. for his native district. *Decoration:* 4th Order of Merit. *Publication:* "Kajin-no-Kigū" (Strange Encounter of a Lady and a Gentleman). *Address:* 28, 2 chōme, Nagatamachi, Kōjimachi, Tokyo. *Tel.:* 2829 Shimbashi.

Shiba, Teikichi (斯波貞吉), chief editor of the *Yorodzu Chōhō*; *b.* Aug. the 2nd *y.* of Meiji (1869), Fukui; *s.* of Yūzō Shiba; *m.* 1898. *Educ.:* the Peers' School; Cambridge University; finished Elective Course (English Literature) of the College of Literature of the Tokyo Imperial University, 1892-1896. Teacher of the Morioka Middle School, Lecturer of the Takanawa Buddhist College, became journalist and entered the *Chōhō-Sha*, 1897. *Publications:* several works on the English language, and Kokkateki Shakairon (National Society). *Address:* 26 Higashi-takechō, Hongō, Tokyo.

Shiba, Toyohiko (柴豐彥), Colonel of Infantry, chief staff of the 18th Army Division; *b.* 1872 in Hiroshima. Sub-Lieut., March 1893: Lieut., Feb., 1895; Captain, Dec. 1898; Major, May 1904; Lieut. Colonel, Nov. 1907; Colonel, June 1911. *Decorations*: 4th Order of R. S., 4th Class of Golden Kite. *Address*: the Headquarters of the 18th Army Division, Fukuoka-Prefecture.

Shibagaki, Teitoro (柴垣鼎太郎), chief of the architectural section of the Dep't of Education; *b.* 1877 in Chiba-ken; *s.* of Hisamichi Shibagaki; *m. d.* of Keijiro Okano, ✠Feb. 1907. *Educ.*: graduated from the architectural course at the college of engineer of the To-

kyo Imp. Univ. *Address*: No. 3, 1 chome, Motomachi, Hongo-ku, Tokyo. *Tel.*: 1698 Shitaya

Shibakawa, Mataemon (芝川又右衛門), one of the highest tax-payers of Ōsaka-fu; member in charge of the Shibakawa Lacquer-ware Partnership, and of the Ōsaka Afforestation Company, pawn-broker, lacquer-ware dealer, shop name "Mukadeya"; *b.* the 10th *m.* of the 6th *y.* of Kaei (1853), Tokyo; 1st *s.* of matabei Shibakawa; *m.* Riku, *aunt* to Kichirobei Yamaguchi, of Kyoto. He has contributed large sums of Money to public charities, and has been decorated with 5th Order of Sacred Treasure in connection with the late war. *Address:* 49, 4chome, Fushimi-chō, Higashiku, Osaka. *Tel.:* 136 Chō Honkyoku.

Shibata, Chōun (柴田長運), *Igakuhakushi* (Doctor of Midicine); *b.* 1868 in Hyogo-ken. *Educ.*: graduated from the preparatory class of the Tokyo Imp. Univ., 1890. Commenced medical practice at Kobe, 1891; served as expert of Ibaraki and Tochiki prefectural governments; decorated with the 5th Order of S. T.; is studying at the Medical College of the Tokyo Imp. Univ. since 1909; obtained the degree of *Igakuhakushi* by presenting a thesis, Dec. 1912. *Address*: the Medical College of the Tokyo Imp. Univ.

Shibata, Genshichi (柴田源七), dry goods dealer, shop name "Maruta"; *b.* the 5th *m.* of the 2nd *y.* of Keiō (1866), Shiga prefecture; 1st *s.* of the late Kuhō Shibata; *m.* Shū, *e. sister* to Torakichi Nakamura, of Shiga. Has a branch shop in Tokyo. *Address:* Rokusō-mura, Sakata-gun, Shiga-ken; Branch shop, 9 Fukuya-chō, Nihombashi, Tokyo. *Tel.:* 31-98 Naniwa.

Shibata, Jinshiro (柴田甚四郎) President of the Komatsu Bank, Director of the *Kyoeisha*, Ltd.; *b.* the 12th *m.* of the 1st *y.* of Ansei (1854), Ishikawa; 2nd *s.* of Kichiji Hamao, and adopted by Jin-ichi Shibata; *m.* Mitsu, 1st *d.* of his foster-father. *Address:* Komatsu-machi, Nomi-gun, Ishikawa-ken.

Shibata, Kamon (柴田家門), Member of the House of Peers, ex-Min. of Educ. (Dec. '12-Feb. '13); *b.* the 12th *m.* of the 2nd *y.* of Bunkyu (1862), Yamaguchi prefecture; 1st *s.* of the late Eisa Shibata, a *samurai* of Yamaguchi, *m.* Yoshi, 3rd *d.* of Sadao Hasegawa, of Shidzuoka. *Educ.:* graduated

from the Law College of the Tokyo Imperial University, 1885 : Appointed Councillor, Home Office, 1886 ; Secretary of the Cabinet, 1889 ; Councillor of the Legislation Bureau; Director of the Local Administrative Bureau, Home Office, 1895; Judge of the Administrative Litigation Court as an additional post ; appointed Chief Secretary of the Cabinet in the Katsura Ministry, 1901, which he resigned with the change of the Cabinet in 1905 ; reappointed to the same post, 1908–1911; pre of the Colo. Bur. 1911. *Decoration :* 2nd Order of Merit. *Address :* 37 Nakarokubanchō, Kōjimachi, Tokyo. *Tel. :* 1511 Banchō.

Shibata, Keisaku (柴田畦作), *Kōgakuhakushi*, Assist.-Prof. of the Engineering College of the Tokyo Imperial University; *b.* July the 6th *y.* of Meiji (1873), Okayama ; *s.* of Isaku Shibata. *Educ. :* graduated from the Engineering College of the Tokyo Imperial University, 1896. Once lectured in several High Schools and Kyoto Imp. Univ. Is now abroad for the purpose of studying Civil Engineering and Applied Mechanics. *Address :* No. 9, Higashigoken-cho, Ushigome ku, Tokyo.

Shibata, Komasaburo (柴田駒三郎), Sec. to the Civil Eng. Bureau ; *b.* 18 Nov. the 3rd *y.* of Meiji(1870), Nara prefecture ; 3rd *s.* of Keisai Shibata, a doctor ; *m.* Ume-ko, *y. sister* to Morioki Nagayama, Baron. *Educ.:* graduated from the Law College of the Tokyo Imperial University, 1896. On his graduation, was given a post in the Home Office ; passed the Higher Civil Service Examination, and appointed Councillor of Gumma prefecture in Oct. 1898; secretary to the Privy Council, Apr. 1899. *Decoration :* 4th Order of Merit. *Address :* 10 Kamirokubanchō, Kōjimāchi, Tokyo. *Tel. :* 315 Banchō.

Shibata, Sai-ichiro (柴田才一郎), Engineer of the Aichi Prefectural Government, and Principal of the Aichi Technical School. *Address:* No. 10, 4chome, Matsumoto-cho, Nakaku, Nagoya.

Shibata, Seinosuke (柴田清之助), Director of the Nippon Gum Company, the Tokyo Sulphuric Acid Company, the Daidō Indigo Company, and of the Toyō Tanning Company, etc., Representative Member of the Shibata Dyestuff Partnership, and of the Nippon Indigo Partnership, shop name "*Katsuraya*" ; *b.* the 10th *m.* of the 1st *y.* of Keiō (1865), Tokyo ; *e. brother* to Yasugoro Yuge,

and adopted by the late Tobei Shibata; widower. *Address:* 8 Setomonochō, Nihombashi, Tokyo. *Tel.:* 65, 988 Toku Chō Honkyoku.

Shibata, Yonosuke (柴田與之助), a large landowner, one of the highest tax-payers of Akita prefecture, Director of the Yusawa Bank; *b.* the 4th *m.* of the 9th *y.* of Tempō (1838), Akita-ken; 1st *s.* of the late Yotarō Shibata; *m.* Matsu, *y. sister* to Densuke Takahashi, of Akita. *Address:* Nishima-otouchi-machi, Okachi-gun, Akita-ken.

Shibatani, Takejiro (柴谷武次郎), President of the Sakai Spinning Company, Director of the Onishi Bank, and of the Shibaya Partnership; *b.* in Osaka prefecture; 1st *s.* of Kenjirō Tomiya, and adopted into the family of Shibaya; *m.* Masu, 1st *d.* of Tarōkichi Kagada, of Osaka. *Address:* 50 Higashi-itchō, Kuken-machi, Sakai-shi, Osaka-fu.

Shibau, Saichiro (芝生佐市郎), L. C. of Engineers, instructor of the Military Academy and Mil. College; *b.* 1874, Tokushima. Sub-Lieutenant of Engineers, May 1895; Lieutenant, Oct. 1897; Captain, Nov. 1900; Major, Mar. 1905. *Decorations:* 4th Order of the Rising Sun, 4th Class of the Golden Kite; Was Commander of the Engineers until later year.

Shibayama, Gorosaku (柴山五郎作), M. D., *Igakuhakushi*, Member of the Infectious Diseases Institute and of Medical Inspection Staff; *b.* 11 Aug. the 4th *y.* of Meiji (1871), Tochigi; 4th *s.* of Shirō Shibayama; *m.* Shidzu-ko, 6th *d.* of Baron Shinzen Matsuo. *Educ.:* graduated from the Medical College of the Tokyo Imperial University, 1898. Was made an assistant at the Infectious Diseases Investigation Laboratory in the same year; quarantine officer, 1900; and finally present post; received the degree of doctor by writing a thesis in 1908. *Decoration:* 5th Order of Merit. *Address:* 80 Shinsaka-machi, Akasaka, Tokyo.

Shibayama, Yahachi (柴山矢八), Baron (cr. 1907), Admiral (ret.); *b.* the 7th *m.* of the 4th *y.* of Kaei (1851), Kagoshima; 2nd *s.* of the late Ryōan Shibayama, a *samurai* of Kagoshima clan; *m.* Koto, *e. sister* to Baron Shinsei Honda. Sub-Lieutenant of the Navy, 1874; Rear-Admiral, and Commander of the Saseho Admiralty at the time of the Japan-China War; Vice-Admiral, 1897, and was Commander of the Kure Admiralty during the

late War; transferred to be Commander of Port Arthur Naval Station, 1905; raised to full Admiral, the same year; placed on the reserve list, 1907. Has been granted the 2nd Class of the Golden Kite and Grand Cordon of the Rising Sun for his services during the late war. *Address:* 19 Kamirokuban-chō, Kōjimachi, Tokyo.

Shibazaki, Yukijiro (柴崎雪次郎), Principal of the Nagasaki Higher Commercial School. *Address:* Kami-nagasaki-mura, Nishi-kanoki-gun, Nagasakiken.

Shibukawa, Ryujiro (澁川柳次郎), editor of the *Tokyo Asahi Shimbun*, a daily paper; *b.* the 4th *m.* of the 5th *y.* of Meiji (1872) in Sagaken; *s.* of the Ryuzaemon Shibukawa. *Educ.*: graduated from the *Chuō Daigaku*, a private law college. Appointed military judge and was attached to the Military Judges' Departments of the 6th and the 1st Army Divisions successively; retired from the service on account of illness and became a writer of the *Tokyo Asahi Shimbun;* was in Manchuria during the Russo-Japanese War as one of the military judges of the 6th Army Division. *Publications*: "Three years on the front," "Japanese gods" and many other short works. *Recreations*: poetry and engravings. *Address*: No. 45, Oimatsu-cho, Takata, Koishikawa, Tokyo. *Tel.*: 3734 Bancho.

Shibusawa, Ei-ichi (澁澤榮一), Baron (cr. 1900), millionaire, President of the 1st Bank, the Tokyo Savings Bank, and of the Imperial Theatre Company, Chairman of the Tokyo Bankers' Association, Director of the Tokyo Alms-House; *b.* the 2nd *m.* of the 11th *y.* of Tempō (1840), Saitama prefecture; 1st *s.* of Ichizaemon

Shibusawa; *m.* Kane, 1st *d.* of Hachibei Ito, of Tokyo. *Educ.*: private. He early went to Kyōto, taking service under the Tokugawa Shogunate in its declining days; visited Europe, 1867-1868, as companion to one of the Tokugawa Princes; appointed a high official in the

Treasury on the establishment of the Imperial Government, 1769; but left it with the then Vice-Minister of the Treasury (now Marquis Inouye) in consequence of a difference of opinion with the Minister on the fixing of the expenditure of the Government Departments, 1873; from that time until now he has Consistently kept aloof from government service, though frequently the Portfolio of Finance has been offered to him; founded the 1st Bank, the first national bank, to be established 1873; as he felt keenly the need of commercial education for the people he established a commercial training institution, which was the forerunner of the present Tokyo Higher Commercial School; consulting with Count Okuma and the late Prince Ito, then the Minister of the Treasury and Home Affairs respectively, he inaugurated the Tokyo Chamber of Commerce, 1878, and was its chairman till the spring of 1905, when he resigned on acount of ill-health; through his instrumentality an alms-house was established by the Tokyo Municipal Council, and shortly afterwards, when the Municipal Assembly decided to close it he continued it as a private undertaking for several years; but in 1889, it again came under the care of the Municipality, and he was appointed its Director; before the outbreak of the late War he became seriously ill and severed his connection with a large number of business establishments; these connections were restored again on the reviving of business after the War; but recently has again resigned most of these posts; travelled through Europe and America in 1902; visited U.S.A. as the Head of the Japanese businessmen who were invited by the U. S. Chambers of Commerce, 1909. His elevation to the Peerage was in consideration of the immense services he has rendered to the cause of public well-being. He is supreme in our business circles. *Decoration*: 2nd Order of Merit. *Address:* Nishigahara, Takinogawa. Kita-toshima-gun, Tokyo. *Tel.:* 1649, 2941 Shitaya. *Nihom-crab, Renmón-crab.*

Shibusawa, Kinzo (澁澤金藏), one of the highest tax-payers of Gumma prefecture, Director of the Nitta Bank; *b.* the 7th *m.* of the 3rd *y.* of Ansei (1856), Gumma; 1st *s.* of the late Kinzō Shibusawa; *m.* Haru, *e. sister* to Toshizō Hadzumi, of Gumma. *Address:* Ōtamachi, Nitta-gun, Gummaken.

Shibuya, Ariaki (澁谷在明),

Lieutenant-General, Inspector of Commissariat; *b.* the 6th *m.* of the 3rd *y.* of Ansei (1856), Wakayama; 1st *s.* of the late Aritada Shibuya, a *samurai* of Wakayama clan; *m.* Chiwa, *e. sister* to Fujishige Okamoto, a *samurai* of Miyazaki prefecture. Appointed Sub-Lieutenant of Cavalry, Feb. 1879; Lieutenant, Feb. 1883; entered Military Staff College in 1884; Captain, June 1886; Major, Nov. 1891; Lieutenant-Colonel, Oct. 1897; served for years as Aide-de-Camp to the Crown Prince, Adjutant to the Inspector of Cavalry and Commander of the 15th Regiment of Cavalry, etc.; Major-General, Nov. 1901; Lieutenant-General, Dec. 1908; present post since 1906. *Decorations:* the 2nd Order of the Rising Sun, 3rd Class of the Golden Kite. *Address:* 180 Harajuku, Sendagaya, Toyotama-gun, Tokyō-fu. *Tel.:* 273 Shiba.

Shibuya, Kasuke (澁谷嘉助), Director of the Formosan Ice manufacturing Company, Taihoku Sugar manufacturing Company; dealer in timber, gun and gun-powder, trades under the store name "Shibuya Shōten"; *b.* the 7th *m.* of the 2nd *y.* of Kaei (1855), Chiba; *y. brother* to Hirosaburō Shibuya, and adopted by the late Chūbei Shibuya; *m.* Kiku, *y. sister* to Masutarō Kawasaki, of Tokyo. *Address:* 24, Ichōme, Hongokuchō, Nihombashi, Tokyo. *Tel.:* 1424 Chō Honkyoku.

Shibuya, Masatsugu (澁谷政次), Paymaster Inspector of Navy; *b.* 1869. *Educ.:* the Naval Paymasters' School. Staff-Paymaster, Dec. 1901; Fleet-Paymaster, Sept. 1906; Paymaster Inspector, Dec. 1911. Once was chief Paymaster of the *Mikasa* of War-ship. *Decorations:* 4th Order of R. S., 4th Order of S. T.

Shibuya, Shūkichi (澁谷正吉), President of the Kyoeki Store-house Company, Standing Member of the Tokyo Chamber of Commerce, dealer in European goods; *b.* the 2nd *m.* of the 3rd *y.* of Ansei (1856), Tokyo; 2nd *s.* of Chūtarō Shibuya; *m.* Shige, 1st *d.* of Daihei Taya, Chiba. *Educ.:* studied in the Senshū Gakko (a private law economic school). Became a dealer in European good in 1887. *Address:* 9 Tōri-shiomachi, Nihombashi, Tokyo. *Tel.:* 381 Naniwa.

Shibuya, Shōjūrō (澁谷正十郎), President of the Ehime Spinning Company, Director of the Korean Cotton Company, Representative Member of the

Arima Mineral Spring Company, Executive Member of the Shibuya Partnership, Auditor of the Osaka Spinning Company; *b.* the 6th *m.* of the 4th *y.* of Ansei (1857), Osaka; 2nd *s.* of the late Shōjūrō Shibuya; *m.* Etsu, 5th *d.* of Shōzaburō Shibuya. *Address:* No. 41, 4chome, Kitahama, Higashi-ku, Ōsaka. *Tel.:* 272 Honkyoku.

Shichiri, Seisuke (七里清介), President of the Osaka Canal Company, Director of the Ōsaka Electric Railway Company, Auditor of the Minomo-Arima Electric Railway Company; *b.* the 7th *m.* of the 5th *y.* of Ansei (1858), Ōsaka; 1st *s.* of the late Kahei Yashiro, and adopted into the Shichiri family; *m.* Koto. *Address:* 30, 4 chome, Utsubo-Minamidōri, Nishi-ku, Ōsaka. *Tel.:* 928 Nishi.

Shida, K taro (志田鉀太郎); *Hōgakuhakushi,* Prof. of the Tokyo Higher Commercial School, and of the Law College of the Tokyo Imperial University (chair: *Commercial Law*); *b.* 20 Aug. the 1st *y.* of Meiji (1868), Chiba prefecture; 1st *s.* of Tomoyoshi Shida, a *samurai* of Chiba; *m.* Ryō, 1st *d.* of Yasaburō Hatanaka, a *samurai* of Wakayama. *Educ.:* graduated from the Law College of the Tokyo Imperial University, 1894; studied in the University Hall; further studied Commercial Law in Germany, 1898-1902. Appointed Prof. of the Tokyo Higher Commercial School, 1897; Prof. of the Peers' School, 1902; received the degree of *Hōgakuhakushi,* 1903; Prof. of the Law College of the Tokyo Imp. University, 1904; attended the International Underwriters Conference held in America, 1904, as Japanese representative; is now being engaged by Chinese Government with the view of compiling commercial and civil laws. *Decoration:* 5th Order of Merit. *Address:* 13, 3 chōme, Kobinata-dai-machi, Koishikawa, Tokyo. *Tel.:* 30-70 Banchō, (in China: Official Residence, Seijō-horitsu-gakudō, Peking, China).

Shidate, Tetsutaro (志立鐵次郎), president of the Japan Industrial Bank; *b.* the 6th *m.* of the 1st *y.* of Keio (1865) in Shimane-ken; *younger brother* of Kinya Shidate, *samurai* of Shimane-ken; *m.* Taki, *y. sister* of Ichitaro Fukuzawa. *Educ.:* graduated the political and economical course at the College of law of the Tokyo Imp. Univ., 1889. On his graduation entered the Bank of Japan; was ordered by the same bank to

go to Europe and America to study and made inspection of economic condition there for three years; served at the business bureau of the same bank on his return, Oct. 1893; was appointed director of the western branch of the same, Dec. 1897; resigned the post, 1899; afterwards was engaged by the Kyūshū Railway Co. and became chief of the accounts bureau of the same Co.; entered the Sumitomo bank, 1901; after serving for three years, was appointed director of the Kobe branch; then promoted to manager of the head-office; resigned his post, 1910; present post since Feb. 1913. *Address*: Tokyo.

Shidate, Tomimatsu (志立富松), *Igakuhakushi*, a member of the Committee of the Examination for Medical Practitioners. *Address:* 131, Komagome Higashikatamachi, Hongō, Tokyo.

Shidehara, Kijūro (幣原喜重郎), Counsellor of the Japanese Embassy at Washington since May 1912; *b.* 11 Aug. the 5th *y.* of Meiji (1862), in the province of Kawachi; 2nd *s.* of Shinjirō Shidehara; *m.* Masa-ko, *y. sister* to Baron Kyuya Iwasaki. *Educ.:* graduated from the Law College of the Tokyo Imperial University, 1895. Entered the Department of Agr. and Com., the same year; passed the Diplomatic Service Examination; then élève-Consul, Chemulpo, 1899; the same, London, 1899; full Consul, Anvers, 1900; the same, Fusan, 1901; called to head Office, 1904; appointed sec. of Office. 1911. *Decorations*: 3rd Order of Rising Sun, and several other foreign orders. *Address:* Japanese Embassy at Washington, U. S. A.

Shiga, Choku-on (志賀直温), Director of the Tokyo Rice Exchange, the Nippon Acetic Acid Manufacturing Company, the Sapporo Timber Company, and of the Teikoku Life Insurance Company, Auditor of the Buzen Coal Mining Company, and of the Tokyo Steel Works; *b.* the 2nd *m.* of the 6th *y.* of Kaei (1853), Tokyo; 1st *s.* of the late Chokudō Shiga, a *samurai* of Tokyo; *m.* Kō, *y. sister* to Toyoo Takahashi, a *samurai* of Tokyo. *Educ.:* graduated from the Keiōgijiku. Is well known in his line of business. *Address:* 27 Mikawadai-machi, Azabu, Tokyo. *Tel.:* 184 Shiba.

Shiga, Kiyoshi (志賀潔), Dr., *Igakuhakushi*, Expert of the Infectious Disease Investigation Office. *Address:* 14 Aoyama-takaki-chō, Akasaka, Tokyo.

Shiga, Jūretsu (滋賀重列),

Prof. of the Tokyo Higher Technical School, and Engineer to the Department of Education; *b.* the 6th *m.* of the 2nd *y.* of Keiō (1866), Tokyo; 1st *s.* of the late Shigemi Shiga, a *samurai* of Tokyo; *m.* Haru, 2nd *d.* of Seikei Kinoko, a *samurai* of Tokyo. *Educ.:* graduated from the Illinois University (Master of Architecture). Was appointed Prof. of the Tokyo Higher Technical School, 1894. *Address:* 16-th of No. 1, Idzumicho, Kanda, Tokyo.

Shiga, Shigetaka (志賀重昂), ex-M. P., journalist, traveller, author, Prof. of Waseda University; *b.* the 9th *m.* of the 3rd *y.* of Bunkyu (1863), Okazaki, Mikawa province; *s.* of Kumata Shiga, a *samurai* of Okazaki clan; *m.* Tetsuchiyo, 1st *d.* of Atsuyoshi Matsuno, a *samurai* of Saga. *Educ.:* graduated from the Sapporo Agricultural College, 1884. Was once a teacher of the Nagano Middle School; and then visited the South Seas 1886 on board a naval training ship; joined the progressives, 1895; appointed Director of the Forestry Bureau, 1897; Chief Councillor of the Foreign Office, 1898; left the Progressives in 1900 and entered the Seiyukai; was one of the few civilians who were allowed to join the Port Arthur investing army in the late War, and was on the Saghalien delimitation commission; visited most of important places of the world. *Publications:* Affairs in the South Seas (was widely known for its charming style), Japanese Scenery, Lectures on Geography, Rivers and Lakes, Universal History (written in English), My Diary during the Russo-Japanese War, Sceneries of the world and many other works and essays chiefly geographical. *Nome de plume*, "Insen." *Address:* 34 Reinanzaka-machi, Akasaka, Tokyo. *Tel.:* 224 Shiba.

Shiga, Taizan (志賀泰山). *Ringakuhakushi* (Dr. of Dendrology); *b.* the 8th *m.* of the 1st *y.* of Ansei (1854), Uwajima, Iyo province; 2nd *s.* of Temmin Shiga, a *samurai* of Uwajima clan; *m.* Yae, 1st *d.* of Moriyuki Nishina, a *samurai* of the same province. *Educ.:* studied in Germany, 1886–1888. Once was Prof. at the College of Agriculture of the Tokyo Imp. Univ. and Engineer of the Department of Agriculture and Commerce, etc.; received the degree of *Ringakuhakushi*, 1899. *Address:* 13 Takehaya-cho, Koishikawa, Tokyo.

Shigehisa, Atsuyuki (重久篤行), Rear-Admiral of Engineering (on the reserve); *b.* the 1st *m.* of the 6th *y.* of Kaei (1859), Kagoshima; 1st *s.* of Ihachirō Shigehisa, a *samurai* of Kagoshima clan; *m* Seki, 7th *d.* of Uhachirō Kai a *samurai* of the same clan Once served as chief engineer of the Kure and Yokosuka Naval Stations. *Decoration:* 2nd Order of Merit. *Address:* 976 Udagawa, Nakashibuya, Shibuya-machi, Toyotama-gun, Tokyo.

Shigaki Kazuo (紫垣一雄), one of the highest tax-payers of Kumamoto-prefecture, Member of the House of Representatives for Kumamoto; *b.* the 6th *m.* of the 1st *y.* of Keiō (1865), Kumamoto; 1st *s.* of Hanzo Shigaki a *samurai* of Kumamoto; *m.* Natsu, 2nd *d.* of Dokusei-an Matsuoka, a *samurai* of Kumamoto. *Address:* Moritomimura, Shimomashiki-gun, Kumamoto-ken.

Shigematsu, Tatsuichiro (重松達一郎), Prof. of the Kagoshima Higher Agricultural and Dendrological School; *b.* 25 Mar. the 1st *y.* of Meiji (1868), Ehime prefecture; 1st *s.* of the late Ryūken Shigematsu, a *samurai* of Ehime prefecture; *m.* Yone, *y. sister* to Kurazō Hasebe, a *samurai* of the same prefecture. *Educ.:* graduated from the College of Agriculture of the Tokyo Imperial University, 1892. After teaching in the Miyagi Middle School, and in the Tottori Agricultural School, was appointed engineer of the Gifu prefecture in 1898; transferred as president of the Gifu-ken Agricultural School, 1900; then having filled the post of engineer of Yamanashi prefecture and of Prof. of the Hiroshima Higher Normal School, was finally transferred to present post in 1909. *Address:* the Kagoshima Higher Agricultural and Dendrological School, Kagoshima.

Shigemi, Kumao (重見熊雄), Major-General, Chief of the 4th section of the General Staff Office; *b.* the 4th *m.* of the 1st *y.* of Bunkū (1861), Yamaguchi; 1st *s.* of Sanhichirō Shigemi, a *samurai* of Yamaguchi; *m.* Kiku, *y. sister* to Kyūzō Kumano, a *samurai* of Tokyo. *Educ.:* graduated from the Military College, 1890. Sub-Lieutenant of Artillery, Dec. 1883; Lieutenant, Apr. 1887; Captain, June 1890; Major, Dec. 1894; Lieutenant-Colonel, Dec. 1899; Colonel, May, 1903; Major-General, Jan. 1909. Took part in the Japan-China War as Commander of the 1st Battalion of the Regiment of Temporary Artil-

lery, and in the late War as Chief of Staff of the Imperial Guards Division, rendering splendid services to the Empire. *Decorations:* 3rd Order of the Rising Sun, 3rd Class of Golden Kite. *Address:* 50 Ōkubo-yochō machi, Ushigome, Tokyo. *Tel.:* 992 Banchō.

Shigeno, Kiyotake (滋野清武), aviator, Licence De Pilote Aviateur, teacher at the Military Balloon Investigation Society, Baron; *b.* Oct. 6th 1882 in Nagoya; *s.* of the late Baron Kiyohiko Shigeno, Lieut. General, *samurai* of Yamaguchi-ken; *m.* Wakako (deceased), sister of Ryō Kiyooka, Viscount, in 1908. *Educ.*: the Tokyo Academy of Music; studied in France. Studied of æroplane and æronautics in France, 1911-12; invented and manufactured a new styled aviator called "Wakatori" in France; besides he is known as a skillful musician. *Recreations*; literature, music, picture, aviator, motoring, etc. *Address*: 425 Nakashibuya, Tokyo-fu.

Shij , Takahira (四條隆平), Baron (cr. 1898), Member of the House of Peers, Lord-in-Waiting in the *Kinkei* Hall, formerly a courtier; *b.* the 4th *m.* of the 12th *y.* of Tempō (1841); 1st *s.* of the late Marquis Ryuka Shijō, and *e. brother* to Marquis Ryuai Shijō; widower. Is the descendant of the famous Kamatari Fujiwara; fought in the Boshin Campaign on the side of the Imperial Army; was elected Member of the House of Peers, 1904; has been decorated with the 3rd Order of the Rising Sun in connection with the late War. *Address:* 315 Sendagaya, Sendagaya-machi, Toyotama-gun, Tokyo. *Tel.:* 1780 Banchō.

Shijo, Takachika (四條隆愛), Marquis, Member of the House of Peers, Lieutenant of Cavalry, descended from a former court family in direct descent from the famous Kamatari Fujiwara; *b.* the 6th *m.* of the 13th *y.* of Meiji (1880); 9th *s.* of the late Marquis Ryuka Shijō, who did much at the time of the Restoration for the Imperial House; *m.* Ito-ko, 10th *d.* of Keiki Tokugawa. *Address:* 42, 2 chome, Fujimichō, Kōjimachi, Tokyo. *Tel.:* 1475 Banchō.

Shikata, Kitau (志方鍛), Judge of the Court of Cassation; *b.* the 5th *m.* of the 4th *y.* of Ansei (1857), Saitama; 2nd *s.* of Rokurō Shikata, a *samurai* of Saitama; *m.* Waka, 1st *d.* of Akio Nishi, a *samurai* of Ibaraki prefecture. *Educ.:* Shihō-shō Hōritsu Gakko (government law

college), 1884. Judge, 1885; and after serving as sectional chief of the Toyama District Court, Judge of the Osaka and Tokyo Appeal Courts, and as Director of the Kōfu and Chiba District Courts, was transferred to present post. *Address:* 74 Hisakata-machi, Koishikawa, Tokyo.

Shikata, Seishichi (志方勢七), President of the Settsu Oil Manufacturing Company, Managing Director of the Japan Cotton Company, Director of the Toyodashiki Weaving Machine Company, the Kansai Horse Breeding Improvement Company, the Nippon Fire Insurance Company, and of the Artificial Manure Dealing Company, etc., Auditor of the Osaka Cement Company, and of the Banzai Life Insurance Company, dealer in manure; *b.* the 9th *m.* of the 1st *y.* of Manyen (1860), Hyogo prefecture; 1st *s.* of Sōshichi Miyoshi, and adopted by the late Seishichi Shikata; *m.* Nobu, *y. sister* to Hambei Wada, of Ōsaka. *Address:* 13, 3 chome, Utsubominami-tōri, Nishiku, Osaka. *Tel.:* 353 Chō Nishi.

Shiki, Moriharu (志岐守治), Colonel of Infantry, Chief staff on the 4th Army Division; *b.* 1872, Kagoshima; *s.* of a *samurai.* Sub-Lieutenant of Infantry, Mar. 1891; Lieutenant, June 1894; Captain, Oct. 1897; Major, Nov. 1902; Lieutenant-Colonel, Oct. 1905; Colonel, Nov. 1909. *Decorations:* 4th Order of the Risiug Sun, 3rd Class of the Golden Kite. *Address:* Headquarters of the 4th Army Division.

Shiki, Shintarō (志岐信太郎), public works contractor, Director of the Korean Colonization Company; *b.* 23 Mar. the 2nd *y.* of Meiji (1869); 1st *s.* of the late Jinzaburō Shiki; *m.* Masayo, *e. sister* to Fuji Urakami, of Tokyo. *Educ.:* graduated from the Kōshi Gakkō (a private technical school). *Address:* No. 6, Tameike-chō, Akasaka-ku, Tokyo. *Tel.:* 169 Shimbashi.

Shima, Bunjiro (島文次郎), Chief Librarian of the Kyōto University Library, asist. prof. of the University. *Address:* the Kyoto Imperial University, Kyoto.

Shima, Genjiro (志摩源次郎), one of the highest tax-payers of Tokushima prefecture; *b.* the 6th *m.* of the 4th *y.* of Kokwa (1847), Tokushima-ken; 1st *s.* of the late Genjirō Shima; *m.* Matsu, *e. sister* to Akichi Okamoto, of Tokushima. *Address:* Kawauchi-mura, Itano-gun, Tokushima-ken.

Shima, Ikutaro (島 郁 太 郎), Chief of the Bureau of Correspondence of the Bank of Japan; *b.* the 3rd *m.* of the 2nd *y.* of Ansei (1855), Ōita prefecture; 2nd *s.* of Masatada Nonomura, a *samurai* of Ōita, and adopted by Korekiyo Shima; *m.* Tora, 1st *d.* of Norimichi Anan, a *samurai* of the same prefecture. *Address:* 1-63, Negahara, Hongō, Naka-no-machi, Toyotama-gun, Tokyo. *Tel.:* 1795 Bancho.

Shima, Kosuke (島 貢 助), Deputy Mayor of Nagasaki; *b.* the 12th *m.* of the 2nd *y.* of Keiō (1866), Yamaguchi prefecture; 1st *s.* of Yurizō Iida, and adopted into the family of Shima; *m.* Otomi, 2nd *d.* of Yoshimori Kokushi, a *samurai* of Yamaguchi. *Address:* the Nagasaki city Hall, Nagasaki.

Shima, Takeru (志摩猛) Commander, Captain of *Tokiwa;* *b.* 1869. Lieutenant, Dec. 1897; 2nd Commender. Dec. 1899; Commander, Jan. 1905. *Decorations:* 3rd Order of the Rising Sun, 5th Class of the Golden Kite. *Address:* 22 Kasumi-chō, Azabu, Tokyo.

Shima, Yasujiro (島安次郎), Engineer of the Railway Board, Prof. of the Engineering College of the Tokyo Imp. Univ.; *b.* 7 Aug. the 3rd *y.* of Meiji (1870), Wakayama prefecture; 2nd *s.* of Kichibei Shima; *m* Jun, 2nd *d.* of Kinosuke Harada, of Shiga prefecture. *Educ.:* graduated from the Engineering College of the Tokyo Imp. Univ., 1894. Appointed Engineer of the Deparment of Agriculture and Commerce, 1901; entered the Nihon Railway Company, 1903; went over to Europe and America, 1903-1904; Appointted Engineer of the Railway Board, 1908; Prof. of his *alma mater*, Aug. 1909. *Decoration:* 6th Order of the Rising Sun. *Address:* 1 Kanasugi-shinhama-machi, Shiba, Tokyo. *Tel.:* 975 Shiba.

Shima, Shigezo (志 摩 重 三), President of the Awa Agricultural and Industrial Bank; *b.* the 9th *m.* of the 10th *y.* of Tempō (1839), Tokushima prefecture; 5th *s.* of Taminosuke Goshima, and adopted by the late Gyōei Shin a, a *samurai* of Tokushima; *m.* Uno, 1st *d.* of his foster father. Once was Vice-Chairman of the Awa Chamber of Commerce, and Member of the Awa Prefectural Council. *Address:* Aihada-mura, Nanishi-gun, Tokushima prefecture.

Shimada, Gōtaro (島田剛太郎), Governor of Saitama prefecture; *b.* the 9th *m.* of the 3rd *y.* of Keiō (1866), Fukui; 1st *s.* of Seisho Shimada, a *samurai* of Fukui; *m.* Sai, 6th *d.* of

Idzuru Tsuda, a *samurai* of Chiba. *Educ.:* graduated from the Law College of the Tokyo Imperial University, 1890. On his graduation, was given a post in the Department of Agriculture and Commerce; then Councillor of the same Office, 1892; and after serving as Secretary, Councillor, and Commissioner in several prefectural governments was finally transferred to present post in Dec. 1907. *Decoration:* 4th Order of Merit. *Address:* the Official House, 110, Urawa-machi, Kita-adachi-gun, Saitama-ken.

Shimada, Ichibei (島田市兵衛), a wealthy grocer, shop name "*Dai-ichi*"; *b.* the 4th *m.* of the 3rd *y.* of Keiō (1867), Osaka; 3rd *s.* of Kajisaburō Shimada, and adopted by the late Ichibei Shimada; *m.* Ai, 1st *d.* of Risaburō Mano, of Hyōgo prefecture. *Address:* 13 Ichinomachi, Kita-ku Osaka. *Tel.:* 674 Higashi.

Shimada, Kamekichi (島田龜吉), Naval Captain of Engineering, in the Saseho Naval Station; *b.* 1868. *Educ.:* the Naval Engineering School. 2nd Commander of Engineering, Sept. 1899, Commander of Engineering, Sept. 1903; Captain of Engineering, Oct. 1909. *Decorations:* 3rd Order of Rising Sun, 4th Class of Golden Kite. *Address:* the Saseho Naval Station.

Shimada, Kin-ichi (島田鈞一). Prof. of the 1st High School; *b.* the 7th *m.* of 2nd *y.* of Keiō (1866), Tokyo; 1st *s.* of the late Jūrei Shimada, *Buugakuhakushi*, a *samurai* of Murakami clan, Echigo province; *m.* Ito, *y. sister* to Yō Kawada, a *samurai* of Tokyo. *Educ.:* finished the Course of Chinese Classics of the College of Literature of the Tokyo Imperial University, 1899. Was appointed Prof. of the 1st High School, 1894. *Publications:* many works on Chinese classics. *Address* No. 306, Shimo-Ōsaki, Ōsakicho, Ebara-gun, Tokyo-fu.

Shimada, Kōichi (島田耕一), *Yakugakuhakushi* (Dr. of Pharmacology), Prof. of the Nagasaki Medical College; *b.* the 2nd *m.* of the 1st *y.* of Ansei (1854), Nagasaki; 1st *s.* of Aikichi Shimada; *m.* Hama, 1st *d.* of Setsudō Fujino, of Nagasaki. Entered the Home Office in 1879; Engineer of the Hygienic Laboratory, 1889; present post since 1903; has received the degree of *Yakugakuhakushi*, 1907. *Decoration:* 4th Order of Merit. *Address:* 33 Higashikami-machi, Nagasaki.

Shimada, Kijuro (島田喜十郎), Chief of Judicial Section of the Military Law Department of the Formosan Government-General. *Address:* the Military Department, Taihoku, Taiwan.

Shimada, Saburo (島田三郎), Member of the House of Representatives for Yokohama City; *b.* the 11th *m.* of the 5th *y.* of Kaei (1852), Tokyo; 3rd *s.* of the late Chiei Sudzuki, a *samurai* of Shidzuoka, and adopted by the late Hōkan Shimada, of Kanagawa; *m.* Nobu, *y. sister* to Kisaburō Nishimura, of Kanagawa. *Educ.: Shohei-ko*, clan school, Daigaku Nonkō. Held the post of Secretary in the Department of Education, which he resigned in 1881 when Count Okuma left the government; was long one of

the ablest lieutenants of the Count and a prominent member of his party, but afterwards completely severed all connection with it in 1894; made an inspection tour in Europe and America, 1889–1890; he is one of those M.H.R. who have sat in the House since its formation and one of the most fluent speakers among contemporary publicists; in 1909, he sold a daily (*Tokyo Mainichi*) which he had run for many years to Count Okuma; his pen name is "*Shōnan*", and he is well-known as one of the able writers of to-day; has been decorated with the 4th Order of the Rising Sun in connection with the late war. *Publications; Eikoku-kempo-shi* (History of the English Constitution), *Kaikoku - shimatsu* (how Japan was opend to foreign intercourse), *Jyoyakukaisei-ron* (On the Revision of Treaties), and several other works of historical interest. *Address:* 31 Nakarokubanchō, Kōjimachi, Tokyo. *Tel.:* 91 Banchō.

Shimada, Takehisa (島田武久), one of the highest tax-payers of Kōchi prefecture. *Address:* Mishima-mura, Koyoshi-gun, Kagawa-ken.

Shimada Yoshinosuke, (島田芳之助), Director of the Ishioka Bank. *Address:* Ishioka-machi, Niiharu-gun, Ibaraki-ken.

Shimakawa, Bunhachiro (島川文八郎), Major-General, Chief

of the Bureau of Ordnance, the Military Department; *b.* the 3rd *m.*. of the 1st *y.* of Gwanji (1864), Mie; 8th *s.* of Sozō Shimakawa, a *samurai* of Mie; *m.* Kinu, *y. sister* to Kō Konishi, a *samurai* of Mie. *Educ.:* the Military Academy; studied in France and Belgium. Sub-Lieutenant of Artillery, June 1885; Lieutenant, July 1887; Captain, Nov. 1890; Major, Apr. 1895; Lieutenant-Colonel, Dec. 1899; Colonel, May 1903; Major-General, Jan. 1909. *Decorations:* the 3rd Order of the Rising Sun, the 3rd Class Golden Kite, and foreign orders. *Address:* 67 Wakamatsu-chō, Ushigome, Tokyo. *Tel.:* 1608 Banchō.

Shimamura, Hatahiko (島村幡彦), chief of the general affairs section of the Osaka Shōsen Kaisha (Osaka mercantile steam-ship Co.); *b.* 1875 in Kōchi-shi. *Educ:* graduated from the law college of the Tokyo Imp. Univ. Was counsellor of the Kwantung Government General. *Decoration:* 6th Order of Merit. *Address:* Uye-Miya-cho, Minami-ku, Osaka.

Shimamura, Hayao(島村速雄), Vice-Admiral, Commander of Saseho Admiralty; *b.* the 9th *m.* of the 5th *y.* of Ansei (1858), Kōchi; 2nd *s.* of the late Sagohei Shimamura, a *samurai* of Kōchi; *m.* Kudao, 1st *d.* of Masahide Kondō, of Kōchi. *Educ.:* graduated from the Naval Cadet School, 1880; studied in England and Italy, 1888-1890. 2nd Sub-Lieutenant, Nov. 1883; Lieutenant, July 1886; 2nd Commander, Dec. 1894; was staff officer on board the flag-ship *Matsushima* in the Japan-China War, being slightly wounded on the left leg in the battle of the Yellow Sea; Commander soon after and attached to the Naval Board; Prof. at the Naval Staff College, 1896, and in the same year attached to the Japanese Legation at Rome; Captain, 1899; was Commander of the *Suma* and Chief of Staff to the Standing Squadron in the Boxer Trouble, 1900; attached to the Naval Board and also Prof. at the College on returning home; Rear-Admiral, 1904; took part in the late War as Commander of the 2nd Squadron and 4th Squadron, and was Chief of Staff to Admiral Tōgō; Director of the Naval Cadet School, 1906: Vice-Admiral, and President of the Naval Staff College, 1908; Commander in Chief of the 2nd Squadron, December 1909. He attended the Hague Peace Conference held in 1907. Has been granted 2nd

Class Golden Kite and 2nd Order of the Double Rayed Rising Sun for his service in the late war. *Address:* 15 Mita-shikoku-chō, Shiba, Tokyo.

Shimamura, Hisashi (島村久), Manager of the Kōnoike Bank, Director of the Osaka Storehouse Company; *b.* the 2nd *m.* of the 3rd *y.* of Kaei (1850), Okayama prefecture; 1st *s.* of Bungo Shimamura, a *samurai* of Okayama; *m.* Yoneko, *y. sister* to Shinsei Honda, Baron. Entered Government service, and finally attained the position of Consul General, but afterwards retired from official service, and entered business. *Decoration:* 3rd Order of Merit. *Address:* 1255 Honjōhigashigongen, Kitaku, Osaka. *Tel.:* 4012 Chō Nishi.

Shimamura, Shun-ichi, (島村俊一), *Igakuhakushi*; ex-President of the Medical College. *Address:* Shimokiritori-shinkarasumaru Higashi-iru, Kamikyoku, Kyoto.

Shimamura, Takitaro (島村滝太郎), Prof. of Waseda University (chair: *English Literature, Aesthetics*); *b.* 10 Jan. the 4th *y.* of Meiji (1871), Shimane prefecture; 1st *s.* of Ippei Sasayama, and adopted by Bunkō Shimamura, of Kanagawa prefecture; married. *Educ.:* graduated from the Department of Literature of the Tokyo Semmon Gakkō (predecessor of the present Waseda University), 1894; further studied in Germany and England. Is well known as a literary critic and scholar of English literature; has written a few novels and dramas; *nom de plume:* "*Hōgetsu*". *Publications:* New Rhetoric; Studies in Modern Literature; Translation of Ibsen's "Doll's House"; Principles of Aesthetics; and many other essays. *Address:* Waseda Uuniv., Tokyō.

Shimamura, Tasaburo (島村他三郎), Counsellor of the Department of Agriculture and Commerce, and Section Chief of the Ins. Bureau of the same Department. *Address:* 116 Bentenchō, Ushigome, Tokyo.

Shimamura, Tomijiro (島村富次郎), a large merchant; *b.* 1st *m.* of the 5th *y.* of Kaei (1852), Wakayama; 2nd *s.* of Hachirobei Shimamura; *m.* Yoshie, *aunt* to Gorobei Doi, of Wakayama. *Address:* 17, 4 chōme, Shin-tōri, Wakayama-shi.

Shimamura, Yasujiro (島村安次郎), President of the Wakayama water Power Electric Company, Director of the 43rd Bank; *b.* the 5th *m.* of the 4th *y.* of Ansei (1857), Wakayama; 1st *s.* of Zembei Ōta, and adopted into the family of Shimamura; *m.* Iku, 2nd *d.* of Tomijirō Shimamura, of Waka-

yama. *Address:* 6, 7 chome, Honchō. Wakayama-shi.

Shimanuki, Hyodayu (島貫兵太夫), pastor and author, Chief of the *Rikko-kai; b.* the 8th *m.* of the 2nd *y.* of Keiō(1866), Iwanuma-machi, Miyagi prefecture; *s.* of Ryoji Shimanuki; *m.* 1896, Mika-ko, 1st *d.* of Masami I. *Educ.:* graduated from the Tōhōku Gakuin 1886—1894; after that went to America thrice to observe charitable work; then founded the "*Rikkokai*" Nichibei Business School, Rikkyo Girls School and Rikkyo Church with the purpose of giving to genius unfortunate youths and girls a way of earning their school expenses by suitable work and of educating them on the principle of independence; thus the members of *Rikkokai* number about seven thousands, and are spread almost all over the world; he writes as chief editor on a magazine "*Rikkyo Sekai*" and several other magazines. *Publications:* Seikōno-hiketsu (Key to Success), Gunjin-to-Kirisutokyō (Soldiers and Christianity), Tobei-annai (a Guide to America), new way of hard study "Shintobeiho," What is Rikkyokai, Record of struggling; they are widely read. *Address:* 51 Kago-cho, Koishikawa, Tokyo. *Tel.:* 1248 Bancho. *eable address:* Rikkokai Tokyo.

Shimauchi, Takehisa (島内武久), a large land-owner one of the highest tax-payers of Kōchi prefecture; *b.* the 1st *m.* of the 2nd *y.* of Bunkyu (1862). Kōchi prefecture; 2nd *s.* of Takekane Shimauchi, a *samurai* of Kōchi; *m.* Kogane, 1st *d.* of Iwago Takata, of Kōchi. *Address:* Mishima-mura, Kōmi-gun, Kōchi-ken.

Shimazaki, Renpei (島崎廉平), Paymaster Inspector of Navy; *b.* in 1871. *Educ.*: the Naval Paymasters' School. Staff-Paymaster, Oct. 1901; Fleet-Paymaster, Sept. 1906; Paymaster Inspector, Dec. 1912. Once was chief of the 2nd Section of the Accounts Dep't in the Kure Naval Station. *Decorations*: 4th Order of R.S., 4th Order of S. T.

Shimazaki Haruki (島崎春樹), *nom de plum* is Tōson, author; *b.* in Nagano-ken. *Educ.*: studied at Mita English School, Kyoritsu School and Meiji Gakuin. Edited a magazine called "Bungakkai" in 1893. *Publications*: "Hakai" (Breaking of Buddhist laws), "Rokuyoshu", "Haru" (Spring), "Tōson Shishu" (Poetical works). *Address*: No. 1 Shinkata-machi, Asakusaku, Tokyo.

Shimazu, Chukin (島津忠欽), Baron (cr. 1896), Member of the House of Peers, Director of the Kagoshima Savings Bank; one of the branch families of the Princely House of Shimazu; *b.* the 11th *m.* of the 2nd *y.* of Kokwa (1845), Kagoshima; 4th *s.* of the late Hisamitsu Shimazu, and *y. brother* to Prince Chusai Shimazu; widower. *Decoration:* 4th Order of Merit. *Address:* 60 Kami-takuo-chō, Kagoshima-shi.

Shimazu, Tadanari (島津忠濟), Prince, Member of the House of Peers, Lord-in-Waiting in the Jakō Hall; *b.* the 3rd *m.* of the 2nd *y.* of Ansei (1855); 6th *s.* of Prince Hisamitsu (*d.* 1887), scion of the House, and in recognition of his distinguished services in consummating the work of the Restoration, received the title of Prince in 1884; *m.* Taozu-ko, *aunt* to Koreharu Takeuchi, Viscount. *Address:* 4 San-nenchō, Kōjimachi, Tokyo. *Tel:* 164 Shimbashi.

Shimazu, Genzo (島津源藏), a large dealer in scientific machines; *b.* 17 June, the 2nd *y.* of Meiji (1869), Kyōto; 1st *s.* of the late Genzō Shimazu; *m.* Tsuru, 2nd *d.* of Hisajirō Inui, of Kyoto. *Address:* Nishikiya-chō-nijōsagaru, Kamikyō-ku, Kyoto. *Tel.:* 488 Kami.

Shimazu, Tadashige (島津忠重), Prince, 2nd Sub Lieutenant of Navy; *b.* 20 Oct., the 19th *y.* of Meiji (1886); 4th *s.* of the late Prince Shigehisa. The House was formerly the great house of Satsuma with a fief of 700,000 *koku*, the late Prince was the 29th head of the line which was fonnded in the 12th century; his predecessor Seihin and uncle Hisamitsu did much to restore the Imperial power. *Address:* 234 Shimo-ōsaki, Ōsaki, Ebara-gun, Tokyo. *Tel.* 378, 379 Chō Shiba.

Shimazu, Tadamaro (島津忠麿), Count; *b.* 4 May, the 10th *y.* of Meiji (1877); 1st *s.* of the late Count Tadasuke (*d.* 1909), ex-Lord of Sadohara clan, Hyūga province; *m.* Matsu-ko, *y. sister* to Kosei Sanada, Count. *Address:* 1 Nagasaka-chō, Azabu, Tokyo. *Tel.:* 6 Shiba.

Shimazu, Tadasuke (島津忠亮), Count, Member of the House of Peers; *b.* the 5th *m.* of the 2nd *y.* of Kaei (1849), Miyazaki-ken; 1st *s.* of Tadahiro Shimazu, ex-Lord of Sadohara clan. *Educ.:* studied in America. *Decoration:* 4th Order of Merit. *Address:* 1 Nagasaka-chō, Azabu, Tokyo. *Tel.:* 610 Shimbashi.

Shimidzu, Cho (清水澄), *Hōgakuhakushi*, Judge of the

Administrative Litigation Court, and Prof. of the Peers' School; *b.* 12 Aug. the 1st *y.* of Meiji (1868), Kanazawa, Kaga province; 1st *s.* of Kichisaburō Shimidzu; *m.* Tatsu, 1st *d.* of the late Taizō Miyoshi, M. H. P. *Educ.:* graduated from the Law College of the Tokyo Imp. University, 1894; studied national law and administrative law in France and Germany. On his graduation, was given a post in the Home Office; passed the Higher Civil Service Examination, 1896; was appointed Councillor of the Tokyo Prefectural Government, Mar. 1897; transferred as the same to the Home Office, Aug. the same year; Prof. of the Peers' School, 1898; again appointed the same, 1900; Secretary of the Home Office as an additional post, 1901; Lecturer of the Law College of the Tokyo Imp. Univ., 1904; received the degree of *Hōgakuhakushi*, 1905; Judge of the Administrative Litigation Court, 1906; Secretary to the Privy Council, 1908, an additional post; Lecturer of the College of Agriculture of the Tokyo Imp. Univ., the same year. *Publications* "The Constitution" and several other works on law. *Address:* No. 410, Nishi-Ōkubo, Ōkubo-mura, Toyotama-gun, Tokyo-fu. *Tel.:* 2070 Bancho.

Shimidzu, Hei-ichiro (志水平一郎), President of the Shisō-Yamazaki Bank; *b.* the 10th *m.* of the 11th *y.* of Tempō (1840), Hyōgo prefecture; 1st *s.* of the late Heibei Shimidzu; widower. *Address:* Yamazaki-mura, Shisō-gun, Hyōgo-ken.

Shimidzu, Hikogoro (清水彦五郎), Secretary of the Tokyo Imperial University; *b.* the 11th *m.* of the 1st *y.* of Ansei (1854), Fukuoka-ken; 2nd *s.* of the late Tōichi Shimidzu, a *samurai* of Fukuoka prefecture; *m.* Shin, 1st *d.* of Shinju Tsunoda, of Shimane prefecture. Entered the Department of Education, 1875; clerk of the Law College, 1886; present post since 1892. *Decoration:* 4th Order of Merit. *Address:* 29th of No. 109 Omote-machi, Koishikawa, Tokyo. *Tel.:* 80 Banchō.

Shimidzu, Ichiro (清水一郎), Judge, and Director of the Miyagi Appeal Court; *b.* the 5th *m.* of the 4th *y.* of Ansei (1857), Ishikawa prefecture; 1st *s.* of the late Magobei Shimidzu, a *samurai* of Ishikawa prefecture; *m.* Tame, 1st *d.* of Chu Ichimura, a *samurai* of the same prefecture. *Educ.:* graduated from the government law school, 1884. Judge, 1885;

once served as Judge, and sectional chief of the Hiroshima Appeal Court, and as Judge of the Court of Cassation; was ordered to proceed to France, Italy and Belgium, Mar. 1899-Jan. 1900; on his return home, was appointed Director of the Kōbe District Court; and afterwards having held the post of the Judge of the Court of Cassation, the Public Auditor, and of the Judge of the Disciplinary Trial Court, has been transferred to present post. *Decoration:* 3rd Order of Merit. *Address:* the Official House of the Miyagi Appeal Court, Sendai.

Shimidzu, Ichitaro (清水市太郎), lawyer, Member of the House of Representatives; *b.* the 9th *m.* of the 1st *y.* of Keiō (1865), Owari province; 1st *s.* of Jihei Shimidzu, a *samurai* of Owari clan. *Educ.:* graduated from the Law College of the Tokyo Imperial University, 1889, and from the Middle Temple, London, 1890-1893. Once was Lecturer at the Naval Staff College, Lecturer at the Law College of Tokyo Imp. Univ., and Councillor of the Bureau of Legislation, etc.; made an inspection tour in Europe and America, 1899-1900; became lawyer, 1901. *Address:* 11, 3 chōme, Tsukiji, Kyobashi, Tokyo.

Shimidzu, Ittoku (清水一德), Engineer of the Civil Engineering Department, in the Formosan Government-General. *Address:* the Official House, 1 chōme, Nammengai, Taihoku, Taiwan.

Shimidzu, uJjiro (清水十二郎), Director of the Industrial Experimental Office, the Kagawa Prefectural Government. *Address:* the Office, Naiha-mura, Shōzu-gun, Kagawa-ken.

Shimidzu, Koichiro (志水小一郎), Director of the Judge Advocates' Bureau in the Department of War. *Decoration:* 3rd Order of Merit. *Address:* 21, 1 chōme, Kobinatadaimachi, Koishikawa, Tokyo.

Shimidzu, Komataro (清水駒太郎), Colonel of artillery; Commander of the 6th Regiment of the heavy Artillery; *b.* 1867 in Aichi-ken. Sub-Lieut., June 1886; Lieut., Nov. 1888; Captain, July 1895; Major, Nov. 1901; Lieut. Colonel, May 1905; Colonel, Feb. 1912. *Decorations:* 4th Order of S. T., 3rd Order of R.S., 4th, Class of Golden Kite. *Address:* Shimonoseki, Yamaguchi-ken.

Shimidzu, Man-nosuke (清水滿之助), public works contractor; *b.* 9 Oct. the 11th *y.* of Meiji (1878), Tokyo; 1st *s.* of the late Man-nosuke Shimi-

dzu. Is well-known under the name of *Shimidzu-gumi*. *Address:* 14 Minami-saya-chō, Kyobashi, Tokyo. *Tel.:* 153 Chō Kyobashi.

Shimidzu, Ryutoku (清水隆徳), Director of the Ehime Agricultural and Industrial Bank, and of the Iyo Water Power Electric Company; *b.* the 8th *m.* of the 2nd *y.* of Bunkyu (1862), Ehime prefecture; *y. brother* to Ryō Kokumori, a *samurai* of Ehime, and adopted by Ichirō Shimidzu; *m.* Tsugu, 1st *d.* of Hanzō Shimidzu, of Ehime. *Address:* Hitsuchi-mura, Nishi-uwa-gun, Ehime-ken.

Shimizu, Sannan (清水三男), Colonel of Infantry, Commander of the 20th Infantry Regiment; *b.* 1867 in Tochigi-ken. Sub-Lieut., July 1887; Lieut., Nov. 1891; Captain, May 1897; Major, Dec. 1903; Lieut. Colonel, Nov. 1907; Colonel, March 1912. *Decorations*: 4th Order S. T., 4th Order R. S., 4th Class of Golden Kite. *Address*: Fukuchi-yama.

Shimidzu, Seijuro (清水靜十郎), President of the Shusei Company; *b.* the 3rd *m.* of the 4th *y.* of Kokwa (1847), Ehime; 1st *s.* of Shoichi Shimidzu, and adopted by Tanio Shimidzu. *Address:* Uwa-machi, Higashi-uwa-gun, Ehime-ken.

Shimidzu, Seizaburo (清水精三郎), Secretary, and Chief of the Section of Accounts of the Department of Foreign Affairs; *b.* the 10th *m.* of the 1st *y.* of Man-en (1860), in the province of Musashi; 2nd *s.* of Keijirō Shibuichi, and adopted by Kenryō Shimidzu; *m.* Miyo, 1st *d.* of Yoshi Tanaka, of Tokyo. *Educ.:* studied law. Passed the Higher Civil Service Examination, 1890; Probationer in the Foreign Office, 1891; Chancellor of Consulate, Vancouver, 1892; Elève-Consul, Honolulu, 1894; then at Hongkong 1895; Cousul, 1896; transferred to Vancouver, 1897–1902; Consul at Chicago, 1903; Consul-General, at Ottawa, 1908; Secretary and sectional chief of the Head Office, 1909. *Decoration:* 5th order of Sacred Treasure. *Address:* 8 Kami-rokuban-chō, Kōjimachi, Tokyo. *Tel.:* 2143 Banchō.

Shimidzu Sukeharu (清水資治), Baron (cr. 1900), Member of the House of Peers; *b.* the 6th *m.* of the 1st *y.* of Man-en (1860), Yamaguchi; 2nd *s.* of Tarōemon Kumagai, a *samurai* of Yamaguchi clan, and adopted by Chikaharu Shimidzu, a *samurai* of the same clan; *m.* Sumi, 3rd *d.* of his foster-father. *Decoration:* 4th Order of Merit. *Address:*

27; Takanawa, Minami-cho, Shiba-ku, Tokyo.

Shimidzu, Shogo (清水省吾), Engineer of the Geological Laboratory of the Mining Bureau, Department of Agr. and Com. *Address:* No. 3114, Ōicho, Ebara-gun, Tokyo-fu.

Shimidzu, Toranosuke (清水虎之助), Director of the Ōshima Hospital, *Address:* Nase-mura, Ōshima-gun, Kagoshima-ken.

Shimidzu, Usuke (清水宇助), Paymaster Inspector, Chief of the Accountants' Department of the Naval Material Office; of the Saseho Naval Arsenal; *b.* 1868. Staff-Paymaster, Sept. 1899; Fleet-Paymaster, July 1904; Paymaster Inspector, Sept. 1908. *Decorations:* 3rd Order of the Rising Sun, 4th Class of the Golden Kite. *Address:* No. 851, Sendagaya-mura, Tokyo-fu.

Shimidzu, Yasukichi (清水保吉), Engineer of the Shiga Prefectural Government. *Decoration:* 4th Order of Merit. *Address:* 31 Ryoshi-machi. Ōtsu-shi, Shiga-ken.

Shimidzudani, Sanehide (清水谷實英), Count, Lieutenant-Colonel of Infantry, Lord Chamberlain; *b.* the 4th *m.* of the 2nd *y.* of Keiō (1866); 1st *s.* of Kōkō Shimidzudani, ex-courtier; *m.* Hide-ko, *y. sister* to Jitsu-ei Hashimoto, Count. *Decoration:* 4 Class of Golden Kite, 4th Order of Rising Sun. *Address:* 53 Kashiwagi, Yodobashi, Toyotama-gun, Tokyo.

Shimmen, Gyotaro (新免行太郎), Colonel of Artillery, Chief of staff to the 1st Army Division; *b.* in 1866 in Okayama-prefecture Sub-Lieutenant of Artillery in 1889; Colonel in 1908. *Decorations:* 4th Order of the *R. S.* and 4th Class of the *G. K. Address:* Tokyo.

Shimo, Keisuke (下啓助), Director of the Fisheries Institute; *b.* the 5th *m.* of the 4th *y.* of Ansei (1857), Tokyo; 1st *s.* of Nagayoshi Shimo, a *samurai* of Tokyo; *m.* 1882, Yasu-ko, 1st *d.* of the late Aneki Shigeno, *Bungakuhakushi.* Entered the Department of Agr. and Com., 1884; manager of the Fisheries Institute, 1897; Engineer of the Department of Agr. and Com., 1898; was ordered to proceed to France, 1900; present post since 1901. *Decoration:* 5th Order of Merit. *Address:* No. Ochiai-mura, Toyotama-gun, Tokyo. *Tel.:* 228 Bancho.

Shimoda, Kōichi (下田幸一), a large land-owner, one of the highest tax-payers of Kumamoto prefecture; *b.* 16 Aug. the 7th *y.* of Meiji (1874), Kumamoto; 1st *s.* of Kōzaburō Shimoda, a *samurai* of Kuma-

moto; *m.* Masa, 1st *d.* of Hiroshige Akaboshi, a *samurai* of the same prefecture *Address:* Kumashō-machi, Shimo-masuki-gun, Kumamoto-ken.

Shimoda, Jiro (下田次郎), Prof. of the Tokyo Female Higher Normal School; *b.* 6 Mar. the 5th *y.* of Meiji (1872), Hiroshima; *adopt. s.* of Tamezō Shimoda; *m.* 1899. *Educ.:* graduated from the College of Literature (Course of Philosophy) of the Tokyo Imperial University, 1896; studied in the University Hall; further studied Pedagogy and science of female education in Germany, England and America, 1899-1902. On his return home, was appointed to present post. *Publications:* Female Education, New Instructions for Women, Duties of Women, Culture of Women, etc. *Recreations:* reading, music, physical exercise, etc. *Address:* 10th of *1*, Nishikata-machi, Hongo, Tokyo.

Shimoda, Uta-ko (下田歌子), a lady-educationalist, Principal of the Jissen Girls School, ex-Director of the Women's Department of the Peers' School; *b.* the 8th *m.* of the 3rd *y.* of Ansei (1856), in the province of Mino; 1st *d.* of Juzō Hirao, a *samurai* of Iwamura clan, Mino; widow. Was appointed a Court maid of honour when about 16 years old, and again after the death of her husband, to whom she had been betrothed. Her ability in composing *uta* poetry attracted the notice of Her Majesty and it was at her suggestion that her original name was changed to "Uta" which means poetry. On the founding of the Peeress' School she was appointed an instructor, and subsequently its Dean in 1886; resigned the post in 1907, when the school system was reorganized, and has since devoted herself chiefly to the managing of a private school founded about 1899; was ordered to proceed to Europe and America for the purpose of inspecting female education 1893—1895; is perhaps the only Japanese lady who has been received by the Queen of England wearing Japanese costume. She is one of the foremost lady educationalists of Japan, and has a good reputation and many followers among the fair sex. *Publications:* "Household Management," "The Family Library" etc. *Address:* No. 53, 6 chome, Aoyama-kitamachi, Akasaka, Tokyo. *Tel.:* 2666 Shiba.

Shimogō, Dembei (下郷傳平), ex-Member of the House of

Peers (repres enting the highest tax-payers of Shiga prefecture), ex-Pres. of the Nakanoshima Paper Manufacturing Company, the Ōmi Reeling Company, pres of the Ninju Life Insurance Partnership; *b.* 16 Mar. the 5th *y.* of Meiji (1872), Nagahama, Ōmi province; 1st *s.* of Dembei Shimogō (*d.* 1898); *m.* 1894, Tai, 1st *d.* of Teikan Chiba, Governor of Ōita. *Educ.:* studied in the Keiōgijuku, Made an inspection tour in Europe and America, 1900; elected Member of the House of Peers, 1904; has interests in many companies; has done much for the philanthropic causes contributing large sums of money towards the funds of undertakings of this kind. *Address:* No. 37, Mita-koya-macho, Shiba, Tokyo. *Tel.:* 1108 Shiba. *Clubs:* Nippon club, *Kōjunsha.*

Shimogō, Masutarō (下郷益太郎), a large land-owner, one of the highest tax-payers of Aichi prefecture; *b.* 15 May, the 4th *y.* of Meiji (1971), Aichi; 1st *s.* of the late Jirohachi Shimamura; *m.* Nobu, 3rd *d.* of Kyūzaemon Morita, of Aichi. *Address:* Narumi-machi, Aichi-gun, Aichi-ken.

Shimohira, Yōsai (下平用彩), *Igakuhakushi* (Doctor of Medicine), chief of the 1st section of the surgery and of the section of skin and venereal disease in the Kanazawa Hospital; *b.* the 5th *m.* of the 3rd *y.* of Bunkyu (1863) in Kanazawa city. *Educ.:* graduated from the Medical College of the Tokyo Imp. Univ., 1891. Became director of the Yamanashi prefectural hospital, 1892; was appointed prof. of the 4th high school and director of the Kanazawa prefectural hospital, Oct. 1897; sent to Germany and Switzerland to prosecute his studies of venerismus and dermatology for two years, 1906; returned home from abroad, Oct. 1910; was appointed to present post, Nov. 1910; obtained the degree of *Igakuhakushi* by presenting a thesis, Dec. 1912. *Address:* the 4th high school, Kanazawa, Ishikawa-ken.

Shimomura, Eitaro (下村英太郎), Naval Captain, examiner of the Maizuru Naval Ordnance; *b.* 1870. *Educ.:* the Naval Academy. Commander, May 1902; Second-Captain, Sept. 1906; Captain, April 1912. Once was a staff of the Maizuru Naval station; Commander of the *Tsushima* and *Takachiho* (protected cruiser). *Decorations:* 4th Order of R.S., 4th

Order of S. T., 4th Class of G.K. *Address*: the Maizuru Naval Station.

Shimomura, Entaro (下村延太郎), Naval Captain, head-prof. of the Naval College; *b.* 1869. *Educ.*: Naval Academy. Lieut.-Commander, Sept. 1903; Commander, Sept. 1905; Captain, Dec. 1912. Once was instructor of the Naval College; present post since 1912. *Decorations*: 4th Order of R. S., 4th Order of S. T., 4th Class of G. K.

Shimomura, Hiroshi (下村宏), Director of the Postal Savings Bureau; *b.* 11 May, the 8th *y.* of Meiji (1875), Wakayama; 1st *s.* of Fusajirō Shimomura, a *samurai* of Wakayama; *m.* Fumi, 1st *d.* of Shinshirō Sasaki, of Tokyo. *Educ.*: graduated from the Law College of the Tokyo Imperial University, 1898; studied in Berlin. Was appointed Secretary of the Department of Communications after his graduation; appointed Director of the Postal Money-order and Savings Controlling Bureau, still holding the above as an additional post, 1904; present post, 1910. He also lectures on the Science of Finance at Chūo, Hōsei and Waseda Universities. *Publications*: the Science of Finance, Principles of Postal Law, etc. *Decoration*: 5th Order of Merit. *Address*: No. 1192, Tosayama, Ōimachi, Ebara-gun, Tokyo. *Tel.*: 590 Shiba.

Shimomura Kanzan (下村觀山), *proper name* is Seisaburo, Artist, Japanese painter; *b.* April 1873. *Educ.*: studied painting from artist Gaho Hashimoto (late); graduated from the Fine Art Academy, 1894; went abroad for his study, 1903; returned home from abroad, 1905. At present is adviser to the Kokuga Gyokuseikai and director of the Futabakai. *Address*: Goura, Otsu-machi, Taga-gun, Ibaraki-ken.

Shimomura, Kōtarō (下村孝太郎), Director and Chief Engineer of the Osaka Chemical Industrial Company, Chief Engineer of the Osaka Gas Company; *b.* the 9th *m.* of the 1st *y.* of Bunkyū (1861), Kyoto; 1st *s.* of Gohei Shimomura, a *samurai* of Kyoto; *m.* Toku, *adopt. d.* of Baron Kunimichi Kitagaki. *Educ.*: studied Chemical Industry. *Address*: Kashiramachi, Kōjinguchi-sagaru, Shinkarasumaru, Kamikyoku, Kyoto.

Shimomura, Tatsuemon (下村辰右衛門), ex-Member of the House of Peers (representing highest tax-payers of Saga

prefecture), Director of the Hirotaki Water Power Electric Company, the Saga Saké Brewing Investigation Company, and of the Saga Tramway Company, Auditor of the Saga Rice Exchange, the Saga Savings Bank, and of the Saga 106th Bank, Standing Member of the Saga Chamber of Commerce; *b.* 8 Feb. the 6th *y.* of Meiji (1873), Saga; 2nd *s.* of Mozaemon Tafuchi, and adopted by Tatsuemon Shimomura, a *samurai* of Saga; *m.* Hatsukesa, 1st *d.* of his foster father. *Decoration:* 4th Order of the Rising Sun. *Address:* No. 3, Ushijimamachi, Saga-shi.

Shimono, Naotarō (下野直太郎), Prof. of the Tokyo Higher Commercial School; *b.* the 10th *m.* of the 2nd *y.* of Keiō (1866), Gifu; 1st *s.* of Jinsuke Shimono; *m.* Sei, 3rd *d.* of Shigesaburō Minemoto, a *samurai* of Okayama. *Educ.:* graduated from the Higher Commercial School, 1888; studied commercial science in England, 1900—1903. Was appointed Prof. of his *alma mater*, 1894; but shortly afterwards resigned the post, and entered the Tokyo Marine Insurance Company; again appointed Prof. of the School. *Address:* No. 1, 2 chome, Fujimicho, Kōjimachi, Tokyo. *Tel.:* 1787 Banchō.

Shimo-oka, Chūji (下岡忠治), Vice-Minister of Agriculture and Commerce since December 1912; *b.* 2 Oct. the 3rd *y.* of Meiji (1870), Settsu province; 2nd *s.* of Naoichi Shimo-oka; *m.* Ai, 2nd *d.* of Katsujirō Shirane, a *samurai* of Yamaguchi. *Educ.:* graduated from the Law College of the Tokyo Imperial University, 1895. On his graduation was given a post in the Home Office; Councillor of Kumamoto prefecture, 1896; then transferred to Kyoto prefecture, and then Commissioner of Ibaraki prefecture; afterwards appointed a Councillor of the Legislation Bureau 1899; appointed Governor of Akita, 1906; chief of the Agricultural Bureau, Oct. 1908. *Decoration:* 3rd Order of the Rising Sun. *Address:* No. 1, Nakarokubanchō, Kōjimachi, Tokyo. *Tel.:* 2103 Banchō.

Shimoyama, Hidegorō (下山英五郎), Judge, and Director of the Kōfu District Court; *b.* 3 Aug. the 2nd *y.* of Meiji (1869), at Takahira-mura, Arima-gun, the province of Settsu; *adopt. s.* of Kuheiji Shimoyama; *m.* En, 1st *d.* of Chōshirō Kojima. *Educ.:* graduated from the Law Col-

lege of the Tokyo Imp. Univ., 1895. After serving as Judge in the Kobe District Court, the Ōsaka Appeal Court, Kyoto District Court, and president of Chiba District Court, was appointed present post in Aug. 1912; once lectured on law in the Kwansai College (Osaka), Kobe Commercial School, and in the Osaka Higher Commercial School; decorated 5th Order of S. T. *Recreation:* Chirography. *Address:* Kōfu, Yamanashi-ken.

Shimoyama, Matajirō (下山又次郎), Engineer of the Fukushima Prefectural Government, and Principal of the Fukushima Technical School. *Address*: Nagoyacho, Wakamatsu-shi, Fukushima-ken.

Shimura, Gentarō (志村源太郎), President of the Japan Hypothec Bank, Special Member of the Tokyo Chamber of Commerce; *b.* the 3rd *m.* of the 3rd *y.* of Keiō (1867), Yamanashi; 1st *s.* of the late Uhei Shimura; *m.* Kumao, *y. sister* to Masanobu Fujioka, a *samurai* of Ōsaka. *Educ.:* graduated from the Law College of the Tokyo Imperial University 1889. Councillor of the Department of Agriculture and Commerce, 1890; Private Secretary to the Minister, 1892; then Comptrollor of Patent Bureau, and afterwards sectional chief of the Department of Agr. and Com.; again Councillor of the same Office, 1893; Councillor of the Legislation Bureau as an aditional post, 1895; was ordered to proceed to China, Sept. 1895; Director of the Public Works Bureau of the same Office, 1897; retired from the government service, 1898, and entered the Japan Hypothec Bank as an advisor; left the bank and entered the Yokohama Specie Bank as an auditor; went abroad and inspected the branch offices of the same bank; returning home in 1901, became sectional chief of the Bank; shortly after left and again entered the Japan Hypothec Bank. *Decoration:* 4th Order of Merit. *Address:* No. 147, Sasugayacho, Koishikawa, Tokyo. *Tel.:* 158 Bancho.

Shin, Keita (進經太). *Kōgakuhakushi. Educ.:* graduated from the Engineering College (Course of Mechanical Engineering) of the Tokyo Imperial University, 1885. *Address:* No. 26, 2 chome, Aoyama-Minamicho, Akasaka, Tokyo. *Tel.:* 2301 Shimbashi.

Shindo, Hidematsu (進藤秀松), Paymaster of Colonel, chief of the Accountants of

the 6th Army Division; *b.* 1865 in Akita-ken. Paymaster-Sub-Lieut., July 1891; Paymaster-Lieut., Feb. 1895; Paymaster - Captain, Oct. 1898; Paymaster-Major, Dec. 1903; Paymaster - Lieut.-Colonel, Nov. 1907; Paymaster-Colonel, Nov. 1911. *Decorations*: 4th Order of S. T., 4th Order of R. S., 4th Class of G. K. *Address*: the 6th Army Division, Kumamoto.

Shindō, Kanjūro (信藤勘十郎), President of the Ichishi Bank, and of the Takaoka Reeling Company, Director of the Rokken Rice and Manure Company; *b.* the 5th *m.* of the 12th *y.* of Tempō (1841), Mie; 2nd *s.* of Zenshirō Tsuneyasu, and adopted by the late Kanjūrō Shindō, a *samurai* of Mie; *m.* Ura, 1st *d.* of Tōbei Konishi, of Mie. *Address:* Hon-mura, Ichishi-gun, Mie-ken.

Shinjō, Naonobu (新莊直陳), Viscount (cr. 1884), Member of the House of Peers, Director of the Ibaraki Agricultural and Industrial Bank, and of the Yūsei Slate Company; *b.* the 11th *m.* of the 3rd *y.* of Ansei (1856), Hitachi province; 1st *s.* of Takukitsu Shinjō, a *samurai* of Hitachi, and adopted by the late Nomasa Shinjō, ex-lord of Asō clan; *m.* Mio, *aunt* to Marquis Tsuneyasu Nakamikado. Entered the Department of Justice and was made Judge; elected Member of the House of Peers, 1890; he founded the above mentioned Companies and became their Director. *Decoration:* 4th Order of the Rising Sun. *Address:* No. 406, Miyamae, Nakanomachi, Toyotama-gun, Tokyo. *Tel.:* 1712 Banchō.

Shinjo, Seiichi (新庄清一), director of the Chemulpho branch of the Osaka Mercantile S. S. Co.; *b.* 1877 in Buzen province. *Educ*: graduated from the law college of the Tokyo Imp. Univ. *Address*: Chemulpho, Korea.

Shino, Gorosaku (篠五郎作), Member of the Tokyo-fu Council, President of the Takata Agricultural and Commercial Bank, Director of the Manure Co., Auditor of the Musashino Railway Co., member of the Tokyo-fu Agricultural Association, etc.; *b.* in Tokyo-fu; *s.* of Gorosaku Shino; *m.* Chika-ko, sister of Gataro Shinozaki. *Educ.*: studied Chinese classics under Bunan Morita, a famous scholar. Received many medals for his meritorious services rendered in the development of Agriculture. *Address*: No. 1667, Nakaarai-mura, Tokyo-

fu.

Shinoda, Gigorō (篠田義五郎), proprietor of the Shinoda Shōkwai, Director of the Shinoda Industrial Office; *b.* the 6th *m.* of the 3rd *y.* of Keiō (1867), Yodo, province of Yamashiro; 5th *s.* of Nobuyasu Shinoda; *m.* 1892, Toyo-ko, 4th *d.* of Kichijūrō Noguchi, of Aichi. *Educ.:* graduated from the Engineering College (Course of Applied Chemistry) of the Tokyo Imperial University, 1891. Chief Engineer of the Aichi Cement Company, 1891—1898; the same and manager of the Saga Cement Company, 1898 — 1906; opened an industrial office in Osaka, 1906, and became chief engineer and director of the Sakura and Tōa Cement Companies, and controllor of the Yoshikawa Cement Works, Okayama; but afterwards resigned the posts to devote himself wholely to the present occupation. *Recreations:* field exercises. *Address:* No. 26, Sanbanchō, Honden, Nishi-ku, Ōsaka. *Tel.:* 2542 Chō Nishi.

Shinoda, Kogane (篠田金), Colonel of Eng., chief of the Configuration Section of the Land Survey Dep't; *b.* 1867 in Aichi-ken. Sub-Lieut., July 1887; Lieut., Nov. 1891; Captain, July 1895; Major, Nov. 1901; Lieut. Colonel, April 1905; Colonel, Nov. 1909. *Decorations:* 5th Order of the S. T., 4th Order of R. S. *Address:* No. 88, Minami-cho, Yotsuya-ku, Tokyo.

Shinoda, Toshihidè (篠田利英), Prof. of the Tokyo Female Higher Normal School; *b.* the 1st *m.* of the 4th *y.* of Ansei (1857), Matsumoto, Shinano; 2nd *s.* of Seihan Shinoda, a *samurai* of Matsumoto clan; *m.* Sada, 2nd *d.* of Minoru Onuki, of the same province. *Educ.:* graduated from the Tokyo Higher Normal School, 1882; further studied in American universities for about three years. Once was Prof. of the Tokyo Higher Normal School, and Government School - Inspector, etc. *Decoration:* 5th Order of Merit. *Address:* No. 11, Waseda-Minamicho, Ushigome, Tokyo.

Shinozaki, Masatarō (篠崎雅太郎), Veterinary Surgeon Colonel since 1910, Chief of the Department of Veterinary Surgeons of the 12th Army Division; *b.* 1862, Tokyo. Veterinary Surgeon Sub-Lieutenant, Jan. 1886;—Lieutenant, Nov. 1889;—Captain, Dec. 1893;—Major, July 1902;—Lieutenant-Colonel, Apr.

1905. *Decorations:* 4th Order of the Rising Sun, 4th Class of the Golden Kite.

Shioda, Chūzaemon (鹽田忠左エ門), one of the highest tax-payers of Kagawa prefecture; *b.* the 1st *m.* of the 14th *y.* of Tempō (1843), Kagawa; 1st *s.* of the late Chūzaemon Shioda; *m.* Kata, 2nd *d.* of Motoharu Ono, of Kagawa. *Address:* Niō-mura, Mitsutoyo-gun, Kagawa-ken.

Shioda, Hiroshige (鹽田廣重), Dr., *Igakuhakushi*, Assist.-Prof. of the Medical College of the Tokyo Imp. Univ. (surgery); *b.* 1874, at Miyazu, Tango province. *Educ.:* graduated from the Medical College of the Tokyo Imperial University, 1899; went over to Austria, 1907, and studied surgery at the University of Vienna. *Address:* No. 33, 2 chōme, Yumi-chō, Hongo-ku, Tokyo. *Tel.:* 3522 Shitaya.

Shioda, Yoshichi (鹽田與七), one of the highet tax-payers of Kagawa prefecture; *b.* the 10th *m.* of the 14th *y.* of Tempō (1843), Kagawa; 1st *s.* of the late Senji Shioda; *m.* Miwa, 3rd *d.* of Kaichi Okuni, of Kagawa. *Address:* Tadotsumachi, Tadotsu-gun, Kagawa-ken.

Shiohara, Matasaku (鹽原又策), Procurator of the Sankyo & Co., and President of the Tokyo Seiyaku Co., Ltd.; *b.* 1880, in Yokohama; *s.* of Mataichi Shiohara. *Educ.:* studied in the Yokohama Commercial School and the Yokohama Eiwa Gakko. Started drug business, 1899; went to America and studied the business. After return from America, was engaged in importing drugs, chemicals, and other new remedies. The present organization of the Sankyo Goshi Kaisha originated in 1907, and its success was largely due to being appointed the sole agent for Park, Davis & Co., of America. *Address:* No. 28, Iigura Katamachi, Azabu, Tokyo. *Tel.:* 988, Shiba. *Club.* Nihombashi Club.

Shioi, Masao (鹽井正男), scholar of Japanese classics, Lecturer at the Japan Women's University; *b.* Jan. the 2nd *y.* of Meiji (1869), Tajima province; *s.* of Kensuke Shioi, a *samurai* of Toyooka clan, Tajima province. *Educ.:* graduated from the College of Literature (Course of Japanese Literature) of the Tokyo Imperial University, 1895; studied in the University Hall. *Publications:* Japanese Classics, Japanese Grammer, Lectures on *Shin-kokin-shu*, etc. *Address:* No. 108, Zōjigaya,

Koishikawa, Tokyo.

Shioiri, Tasuke (鹽入太輔), lawyer, Auditor of the Ina Electric Railway Company, and of the Toka Bank; *b.* the 6th *m.* of the 1st *y.* of Bunkyu (1861), Nagano prefecture; *y. brother* to Hatsuji Nakamura, and adopted by Seizaburō Shioiri; *m.* 1895, Matsu-ko, *y. sister* to Kichiemon Nanjō, of Nagano. *Educ.:* Nagano Normal School, the Meiji Law School. Passed the Examination for Bench, and appointed Judge of the Kawagoe Local Court; resigned the post, and became lawyer, 1890; once wrote on the staff of the *Tokyo Mainichi*, a daily. *Publications:* principles of Politics, Lectures on Prison Administration. *Recreation:* Painting. *Address:* No. 14, 2 chome, Tsukiji, Kyobashi, Tokyo. *Tel.:* 804 Kyobashi.

Shiokawa, Kōjirō (鹽川幸次郎), a large land-owner, one of the highest tax-payers of Nagano prefecture, Auditor of the Saku Bank; *b.* the 6th *m.* of the 2nd *y.* of Kaei (1849), Nagano; 1st *s.* of the late Kōzaemon Shiokawa; *m.* Masa, 1st *d.* of Mangorō Shiokawa. *Address:* Mitsuoka-mura, Kitasaku-gun, Nagano-ken.

Shiokawa, Sanshirō (鹽川三四郎), Director of the Nagoya Branch of the Bank of Japan; *b.* 12 Apr. the 6th *y.* of Meiji (1873), in the province of Shinano; *s.* of Nisuke Shiokawa; *m.* 1900, Chinatsu, 2nd *d.* of Count Chiaki Watanabe, Minister for Imperial Household Affairs. *Educ.:* graduated from the Law College of the Tokyo Imperial University, 1899; studied at Oxford University, 1902—1903. Was appointed Private Secretary to the Financial Minister, Oct. 1900;—May 1901; made an inspection tour in Europe as the companion of Viscount Sugi (then Financial Minister), 1901; studied banking in a London bank 1902; entered the Bank of Japan, July 1903, and was made its Secretary in Nov. the same year; then Private Secretary, Feb. 1904; again Secretary, Oct. 1906; Sub-Manager of the Osaka Branch, Dec. the same year; Director of the Kyoto Branch, May 1908; transferred

to present post in June 1910. *Decoration:* 6th Order of the Rising Sun. *Recreations:* travelling, reading. *Address:* No. 1, 3 chome, Chikaramachi, Higashiku, Nagoya. *Tel.:* 341. *Club:* Japan Society, British Society, the Nagoya Banking Club.

Shiono, Kichibei (鹽野吉兵衛), apothecary; *b.* the 6th *m.* of the 2nd *y.* of Kokwa (1845), Osaka; 1st *s.* of the late Kichizaemon Shiono. *Address:* No. 31, 3 chome, Dōshūchō, Higashiku, Osaka.

Shionoya, Jibin (鹽谷時敏), Prof. of the 1st High School; *b.* the 1st *m.* of the 2nd *y.* of Ansei (1855); 1st *s.* of Seishi Shionoya, a *samurai* of Shizuoka prefecture; *m.* Nobu, *y. s.* to Kanroku Yamai, a *samurai* of Tokyo. *Educ.:* studied Chinese classics. Was appointed Secretary to the Imperial University, 1888; then present post, 1890; once was a lecturer in the College of Literature. *Decoration:* 5th Order of Merit. *Address:* No. 74, Hisakatamachi, Koishikawa, Tokyo.

Shionoya, Tsunetarō (鹽谷恒太郎), lawyer; *b.* the 5th *m.* of the 1st *y.* of Gwanji (1864), Tatebayashi, Gumma; 1st *s.* of Ryokan Shionoya, a *samurai* of Tatebayashi clan; *m.* 1897, Masu-ko, 1st *d.* of Yoshikoto Fujii, Secretary of the Bureau of Decoration. *Educ.:* graduated from the Law College of the Tokyo Imperial University, 1888; studied in the University Hall about one year. Was appointed Probationary Judge of the Yokohama District Court, July 1889; then full Judge; transferred to be Judge of the Tokyo District Court, Sept. 1890; resigned the post, and became lawyer, May 1892; out of sympathy for the sufferers from copper poisoning, he earnestly supported the side of the suffering people, making his name widely known in connection with the famous Copper Poisoning Trouble; during the late war, he did much to encaurage the government and people; once was Vice-Chairman of the Tokyo Lawyers' Association, 1900. *Publication:* Jurisprudence. *Recreations:* walking, gardening. *Address:* 2nd of No. 5, Shiba Park, Shiba, Tokyo. *Clubs:* Sakurada club, Nippon club. *Tel.:* 1750 Shiba.

Shiozawa, Shotei (鹽澤昌貞), *Hōgakuhakushi*, Prof. of Waseda University (chair: *Economics*); *b.* at Mito, Ibaraki prefecture. *Educ.:* graduated from the Tokyo Semmon Gakko (predecessor of the present Waseda University), 1871;

studied in America and Germany. *Address:* No. 28, Yokoteramachi, Ushigome, Tokyo.

Shirahama, Chō (白濱徵), Prof. of the Tokyo Fine Arts Academy; *b.* the 12th *m.* of the 1st *y.* of Keiō (1865), Nagasaki. *Educ.:* graduated from the Tokyo Fine Art Academy, 1894; studied in America, 1904—1907. Appointed Prof. of his *alma mater*, 1901. *Address:* No. 52, Komagome Sendagi, Hongō, Tokyo.

Shirai, Empei (白井遠平), President of the Yoshima Coal Company, Director of the Tōyō Timber Company, and of the Industrial Savings Bank, Auditor of the Nippon Cold Storage Company, etc.; *b.* the 4th *m.* of the 3rd *y.* of Kokwa (1846), Fukushima prefecture; 2nd *s.* of the late Kōsuke Shirai; *m.* Kisa, 2nd *d.* of Yasujiemon Suganami, of Fukushima. *Educ.:* studied Chinese classics. Once was elected Member of the Fukushima Prefectural Assembly and of the House of Representatives. *Address:* No. 232, Komagome, Sendagi-machi, Hongō-ku, Tokyo. *Tel.:* 179 Shitaya.

Shirai, Jirō (白井二郎), Colonel of Infantry, Commander of the 27th Regiment of Infantry; *b.* 1868, Yamaguchi; *s.* of a *samurai*. Sub-Lieutenant of Infantry, July 1887; Lieutenant, Dec. 1891; Captain, Mar. 1895; Major, Nov. 1900; Lieutenant Colonel, Oct. 1904; Colonel, Nov. 1907; once was military attaché to the Japanese Embassy in Paris. *Decorations:* 3rd Order of the Rising Sun, 3rd Class of the Golden Kite. *Address:* the 27th Regiment of Infantry, Asahigawa, Hokkaidō.

Shirai, Kōtarō (白井光太郎), Prof. of the College of Agriculture of the Tokyo Imperial University (chair; *Vegetable Pathology*); *b.* the 6th *m.* of the 3rd *y.* of Bunkyū (1863), Tokyo; 1st *s.* of the late Hisando Shirai, a *samurai* of Tokyo; *m.* Kin, 1st *d.* of Nao Seki, a *samurai* of Ibaraki. *Educ.:* graduated from the College of Science of the Tokyo Imp. Univ., 1886; further studied Vegetable Pathology in Germany, 1899—1901. Was appointed to present post, 1907. *Decoration:* 5th Order of Merit. *Address:* No. 67, 6 chome, Aoyama Minamimachi, Akasaka, Tokyo.

Shirai, Matsunosuke (白井松之助), dealer in medical instruments, Director of the Nippon Cows Breeding Com-

pany; *b.* 12 Dec. the 9th *y.* of Meiji (1876), Ōsaka; 1st *s.* of the late Matsunosuke Shirai. *Address:* No. 1, 4-chome, Imabashi, Higashi-ku, Ōsaka. *Tel.:* 1564 Higashi.

Shirai, Shikataro (白井鹿太郎), President of the Tōa Electric Railway Company. *Address:* Tonezaki, Kōchi-city.

Shirai, Teizō (白井貞藏), Managing Director of the Iwaki Bank, president of the Sakura Smokeless Coal Company; *b.* 18 Dec. the 2nd *y.* of Meiji (1869), Fukushima; 1st *s.* of Empei Shirai; *m.* Masano, 1st *d.* of Seijun Kusano, of Fukushima. *Address:* Kamiogawa-mura, Ishiki-gun, Fukushima-ken.

Shirai, Uzan (白井雨山), *proper name* is Yasujiro, prof. of the Tokyo Art School; *b.* the 3rd *m.* of the 1st *y.* of Gwanji (1864) at Uwajima, Ehime-ken; *s.* of Gohei Shirai; *m.* Nui, *y. sister* of Giichi Sato of the same prefecture. *Educ.*: completed the Uwajima Middle school and Ehime prefectural Normal School; graduated from the engraving course of the Tokyo Art School. Was teacher in the technical school of Ishikawa-ken, 1893-Aug. 1896; present post since 1897; was examiner of the Tokyo Carving Society in 1899 and of the Tokyo Iudustrial Exhibition in 1907; appointed Committee m. of inspection by the Dep't of Agri. and Com. for art at the International Exhibition in Italy, 1910; ordered to proceed to France, Germany and Italy to study sculpture, Sept. 1901: returned home from abroad, Feb. 1906; then has been recommended as examiner of the Art Exhibition since 1908. *Address*: No. 185 Sendagi-cho, Hongo-ku, Tokyo.

Shirai, Yorikichi (白井賴吉), Inspector of Naval Construction, Chief of the Shipbuilding Department of the Saseho Naval Arsenal; *b.* 1873. 2nd class Chief Naval Constructor, Sept. 1903; 1st Class Chief Naval Constructor, Sept. 1906; Inspector of Naval Construction, Oct. 1909. *Decoration:* 4th Order of the Rising Sun. *Address:* the Saseho Naval Arsenal, Nagasaki-ken.

Shiraishi, Hansuke (白石半助), Director of the Nagoya Storehouse Company, the Nagoya Electric Railway Company, the Nippon Vehicles Manufacturing Co., the Nagoya Electric Power Co., the Nagoya Ice Manufacturing Company, and of the Enam-

elled Ironware Company, Auditor of the Atsuta Savings Bank, and of the Meiji Bank; *b.* the 1st *m.* of the 1st *y.* of Kokwa (1844), Aichi prefecture; 6th *s.* of Tokuemon Hirano; *m.* Kō, 1st *d.* of Zembei Matsuno. *Address:* No. 6, 4 chome, Fushimicho, Nishiku, Nagoya.

Shiraishi, Jutaro (白石重太郎), Chief Secretary of the Tokyo Chamber of Commerce; *b.* 16 Jan. the 3rd *y.* of Meiji (1870), Ehime prefecture; 5th *s.* of Tomojirō Shiraishi, a *samurai* of Ehime prefecture; *m.* Masa, *e. sister* to Takeru Ono, a *samurai* of Tokyo. *Address:* No. 96, Shirogane-Imazatocho, Shiba, Tokyo. *Tel.:* 1640 Shiba.

Shiraishi, Kōzō (白石廣藏), President of the Sendai Electric Power Company. *Address:* Urato-mura, Miyagigun, Miyagi-ken.

Shiraishi, Motojirō (白石元治郎), Director and manager of the Tōyō Steamship Company, Director of the Hinode Life Insurance Company, the Ibaraki Electric Co., Ltd., President of the Japan Steel Pipe Company, Ltd.; *b.* the 7th *m.* of the 3rd *y.* of Keiō (1867), Fukushima prefecture; *y. brother* to Yasutaro Maeda, a *samurai* of Takata clan, Echigo, and adopted by the late Buhei Shiraishi; *m.* Man, 2nd *d.* of Sōichirō Asano. *Educ.:* graduated from the Law College of the Tokyo Imperial University, 1892. Entered the Asano firm, 1892; when Mr. Asano founded the Tōyō Steamship Company in 1896, he was made its Manager; made an inspection tour in Europe and America, 1898; was in the service of the New York Branch of the same company, 1899—1902; travelled through Europe and South and North America, 1904—1905. *Address:* No. 25, 2 chōme, Nihon-enoki, Shiba-ku, Tokyo. *Tel.:* 720 Shiba. *Clubs:* Tokyo, Nippon, Doki, Japan Trade Asso., Latin American Asso.

Shiraishi, Naoharu (白石直治), *Kōgakuhakushi, m.* H. R. for Kōchi-ken, Engi. and Pre. of the Wakamatsu Harbor Improvement Company; *b.* the 10th *m.* of the 4th *y.* of Ansei (1857), Tosa; 1st *s.* of the late Tanehira Kuga, a *samurai* of Tosa, and adopted by the late Ei Shirai, a *samurai* of the same province; *m.* Kiku, *y. sister* to Meitarō Takeuchi, a *samurai* of the same province. *Educ.:* graduated from the Engineering College of the Tokyo Imperial University, 1880; studied in America and Europe, 18-

83—1886. Appointed Prof. at his *alma mater;* afterwards President of the Kwansai Railway Company; then present post. *Address:* No. 22, 4 chome, Iikuramachi, Azabu Tokyo. *Tel.:* 852 Shiba.

Shiraishi, Shōzo (白石莊藏), a large land-owner, one of the highest tax-payers of Tochigi prefecture; 1st *s.* of Sei-ichirō Shiraishi; *m.* Chō, *y. sister* to Heisuke Nonaka, of Saitama prefecture. *Address:* Toyama-mura, Shimotsuga-gun, Tochigi-ken.

Shiraishi, Tokujiro (白石德次郎), one of the highest taxpayers of Kagoshima prefecture; *b.* the 6th *m.* of the 2nd *y.* of Ansei (1855), Kagoshima; 1st *s.* of Tokubei Shiraishi; *m.* Kikuno, 2nd *d.* of Kihei Ikeda, of Kagoshima. *Address:* Akune-mura, Demidzu-gun, Kagoshima-ken.

Shirakami, Shun-ichi (白上俊一), Mayor of Shimonoseki. *Decoration:* 4th Order of Merit. *Address:* the City Hall, Shimonoseki.

Shirakawa, Kenjiro (白川健次郎), Colonel of Infantry, Commander of the 11th Regiment of Infantry; *b.* 1862, Tokyo. Sub-Lieutenant of Infantry, July 1887; Lieutenant, June 1891; Captain, Oct. 1895; Major, May 1902; Lieutenant Colonel, July 1905; Colonel, Nov. 1909. *Decorations:* 4th Order of the Rising Sun, 3rd Class of the Golden Kite. *Address:* the 11th Regiment of Infantry, Hiroshima.

Shirakawa, Yoshinori (白川義則), Colonel of Inf., Chief staff on the 11th Army Division; *b.* 1870, Ehime prefecture; *s.* of a *samurai.* Sub-Lieut. of Infantry, Mar. 1891; Lieutenant, Aug. 1894; Captain, Feb. 1898; Major, June 1902; Lieutenant-Colonel, Mar. 1907; Colonel, Dec. 1909. *Decorations:* 4th Order of the Rising Sun, 3rd Class of the Golden Kite. *Address:* the 11th Army Division, Zentsūji.

Shiramizu, Tan (白水淡), Major-Gen. since Dec. 1912, Com. of the 12th Brigade of Infantry; *b.* 1864, Hokkaidō. Sub-Lieutenant of Infantry, July, 1887; Lieutenant, Dec. 1891; Captain, Apr. 1895; Major, Jan. 1901; Lieutenant-Colonel, Nov. 1904; Colonel, Nov. 1907. *Decorations:* 3rd Order of the Rising Sun, 3rd Class of the Golden Kite. *Address:* the 12th Brigade of Infantry, Kanazawa.

Shirani, Takeshi (白仁武), Chief of the Civil Administrative Department of the Kwantung Goverment-General; *b.* the 10th *m.* of the 3rd *y.* of

Bunkyū (1863), Fukuoka; 1st *s.* of Seikō Shirani, a *samurai* of Yanagawa clan, Fukuoka-ken; *m.* Masa, *y. sister* to Kambei Kawasaki, Baron. *Educ.:* graduated from the Law College of the Tokyo Imperial University, 1890. Entered the Home Office, and appointed Councillor in 1891; then Councillor to the Hokkaidō Government; Secretary of the Educational Department; the same of the Home Office; then Director of the Temple and Shrine Affairs Bureau in 1902; transferred as Governor of Tochigi-ken, 1903; Director of the Ordinary Education Bureau, 1906—1908; appointed to present post in May 1908. *Decoration:* 3rd Order of Merit. *Address:* Official House of the Kwantung Government General, New Street, Port Arthur.

Shirasawa, Yasuyoshi (白澤保美), *Ringakuhakushi*, (Dr. of Deudrology), Engineer of the Forestry Bureau of the Department of Agriculture and Commerce, Chief of the Forestry Experiment Laboratory. *Address:* No. 397, Shimomeguro, Meguromura, Ebara-gun, Tokyo. *Tel.:* 719 Shiba.

Shirase, Chōei (白勢長衛), a large land-owner, one of the highest tax-payers of Niigata prefecture; *b.* 23 June, the 1st *y.* of Meiji (1868), Niigata prefecture; 2nd *s.* of the late Chōei Shirase; *m.* Rin, *d.* of Taizō Kaburagi, of Niigata. *Address:* Kanatsuka-mura, Kita-Kambara-gun, Niigata-ken.

Shirase, Choku (白瀬矗), Lieut. of Commissariat on the reserve, Pioneer Antarctic explorer of Japan. Graduating from the former *Kyōdōdan* (Military Non-Commissioned Officers' School) was appointed Sergeant of the Army; took part both in the Japan-China and the Russo-Japanese wars and was promoted Lieutenant of Commissarit for his services; recently, stimulated by many brilliant successes achieved by the foreign Arctic and Antarctic explorers, undertook the plan of reaching the South pole and forming a body of men necessary for the expedition and backed by the zealous assistance of some of our people headed by Count Ōkuma finally set off on his voyage on board the *Kainanmaru* toward the end of 1910 but on reaching within two or three days' steaming to his destination and finding it impossible to further continue his voyage on account of bad weathers then prevailing, was compelled to return as far as Sydney whence renewing the

expedition his body reached near the Antarctic pole and returned home 1912. *Publication:* Antarctic exploration.

Shirase, Haruzō (白勢春三), Chairman of the Niigata Chamber of Commerce, Managing Director of the Niigata Bank, Director of the Niigata Savings Bank, the Hokuetsu Storehouse Company, the Niigata Ocean Fishing Company, and of the Niigata Storehouse Company; *b.* the 12th *m.* of the 2nd *y.* of Bunkyū (1862), Niigata; 1st *s.* of Hikojirō Shirase; *m.* Hana, 4th *d.* of Kyotoku Hatakeyama, of Niigata. *Address:* No. 30, Hachibancho, Honchōdōri, Niigata-shi.

Shirashoji, Yoshinosuke (白莊司芳之助), director of the Keelung branch of the Osaka Mercantile Steam Ship Co.; *b.* in Osaka. *Address*: Osaka Shōsen Kaisha, Keelung, Formosa.

Shirasugi, Kamezo (白杉龜造), Manager of the Ōbayashi Building and Engineering Firm; *b.* the 8th *m.* of the 9th *y.* of Meiji (1876) at Miyazu; *s.* of Kōsuke Shirasugi. *Educ.*: graduated from a middle school. Entered the Ōbayashi Firm in 1898; on consideration of his long service in the firm he was supplied with fund by Mr. Yoshigoro Ōbayashi and himself becoming one of the capitalists of the firm was appointed the present post. *Recreation*: travelling. *Address*: No. 27, 1 chome, Tsuboya-cho, Kita-ku, Osaka. *Tel.*: 3370 Higashi.

Shiratori, Kurakichi (白鳥庫吉), historian, *Bungakuhakushi*, Prof. of the Peers' School and of the College of Literature of the Tokyo Imperial University (*Chinese philosophy, Chinese History, Chinese Literature*); *b.* the 2nd *m.* of the 1st *y.* of Keiō (1865), Chiba; *s.* of Kaichirō Shiratori; *m.* Shigeru, 2nd *d.* of Chōbei Ōmura, a *samurai* of Tokyo. *Educ.:* graduated from the College of Literature of the Tokyo Imperial University, 1890; further studied in Germany and Hungary, 1900—1905. Has received the degree of *Bungakuhakushi*, 1897; he is an authority on the Mongolian dynasties and allied subjects. *Decoration:* 4th Order of Merit. *Address:* No. 451, Shimo-Ochiai-mura, Toyotama-gun, Tokyo-fu.

Shirayama, Zengorō (白山善五郎), a wealthy man of Osaka; *b.* the 8th *m.* of the 2nd *y.* of Bunkyū (1862), Osaka; 1st *s.* of Zen-emon Shirayama; *m.* Gin, 2nd *d.* of Gombei Okumura, of Osaka. *Address:* No. 86, 1 chome,

Kawaracho, Higashiku, Osaka. *Tel.:* 723 Higashi.

Shirayanagi, Takeshi (白柳武司), Prose-writer, better known under the *nom de plume* "Shyuko;" *b.* January, 1884, in Kega, Isana-gun Shidzuoka-ken; *e. s.* of Kenji Shirayanagi; *m.* Kuni, sister of Ichitaro Ehara. *Educ.*: graduated from the College of Literature and Philosophy of the Waseda Univ. *Publications*: *Rishyu, Tekka Sekka, Tasogare, Shinshyu, Shyuko Shohin, Chomin no Tenka, Oyabun Kobun* 3 vols. No. 42, Isarago-cho, Shiba, Tokyo.

Shisa, Katsu (志佐勝), Paymaster-General of the Navy *b.* the 2nd *m.* of the 1st *y.* of Ganji (1864), Nagasaki prefecture; 1st *s.* of Meisei Shisa, a *samurai* of Nagasaki; *m.* Nobu, 1st *d.* of Naokuni Watanabe, a *samurai* of Kanagawa prefecture. Once was Director of the Naval Paymasters' School, and Director of the Accountants' Department of the Saseho Naval Station, etc.; promoted to Paymaster-General in Dec. 1908., now is director of the Accountants' Bureau of the Naval Office. *Decorations:* 3rd Order of the Rising Sun, 4th class of the Golden Kite. *Address:* No. 2299, Araijiku, Iriarai-mura, Ebara-gun, Tokyo-fu. *Tel.:* 241 Omori.

Shishido, Ichirō (宍戸一郎), Prof. of the 3rd High School (Kyoto); *b.* the 11th *m.* of the 1st *y.* of Keiō (1865), Tokyo; 1st *s.* of the late Shō Shishido; *m.* Hatsu, 2nd *d.* of Tokuji Otsuka, a *samurai* of Kyoto. *Educ.:* graduated from the College of Science of the Tokyo Imperial University, 1888. Was appointed Prof. of the 2nd High School, 1890; transferred to present post in July 1899. *Address:* Kajiimachi, Mikuruma-michi Seiwaguchi-agaru, Kamikyoku Kyoto.

Shishido, Otokuma (宍戸乙熊), Assist-Prof. of the College of Agriculture of the Tōhoku Imperial University. Is now abroad for the study of Dendrology.

Shishido, Shōzo (宍戸省三), Counsellor to the Communication Department; *b.* the 11th *m.* of the 3rd *y.* of Keiō (1867), Tokyo; 3rd *s.* of Kinzo Shishido; *m.* Sada, 3rd *d.* of Morimichi Sugi, a *samurai* of Yamaguchi. *Educ.:* graduated from the Law College of the Tokyo Imperial University, 1894. On his graduation, was given a post in the Communications' Department; then made Prof. of the Tokyo Post and Telegraph School;

and after serving as Commissioner of Communications, Director of the Kobe, Hiroshima and Kyoto Post Office was transferred to present post in 1912 *Decoration:* 5th Order of Merit. *Address:* No. 38, Sangenya-chō, Azabu-ku, Tokyo.

Shitō, Akira (紫藤章), Commercial Agent in New York; *b.* the 2nd *m.* of the 1st *y.* of Manyen (1860), Kumamoto; *s.* of the late Kanji Shitō, a *samurai* of Kumamoto, and *y. brother* to Takeshi Shitō; *m.* Saki, 1st *d.* of Kanzō Takano, a *samurai* of the same prefecture. *Educ.:* graduated from the Komaba Agricultural School (predecessor of the present Agricultural College of the Tokyo Imp. Univ.), 1885. On his graduation was given a post in the Department of Agriculture and Commerce; and after serving as engineer in several prefectural governments and in the Department of Agr. and Com. has been appointed to present post; was ordered to proceed to America. *Decoration:* 5th Order of Merit. *Address:* New York, U.S.A.

Shitō, Takeshi (紫藤猛), Dir. of the Higo Reeling Company, the Higo Wax Manufacturing Co., and of the Kumamoto Electric Company; *b.* the 10th *m.* of the 5th *y.* of Kaei (1852), Kumamoto; 1st *s.* of the late Kanji Shitō, a *samurai* of Kumamoto; *m.* Tama, 1st *d.* of Yukisada Sōma, a *samurai* of the same prefecture. *Address:* Sakuraimachi, Kumamoto-shi.

Shizukawa, Bunzo (後川文藏), President of the *Keikwasha*, and of the Kyoto News Agency; *b.* 1868 in Hyogoken; *s.* of Yōhei Ide and was adopted by the Shizukawa family. *Educ.:* studied at the *Keiogijuku.* Was member of the Kyoto Chamber of Commerce, Director of the Maizuru Gas Company, councillor of the Kyoto Club. *Recreations:* shooting, travelling. *Address:* Minami-Iru, Nakaitachi-bori, Karasu-maru dori, Kamikyō-ku, Kyoto-shi. *Tel.:* 2505 Kami. *Clubs:* Tokyo Kōjunsha, Kyoto Club.

Shō, Jun (尙順), Baron (cr. 1896), Member of the House of Peers; President of the Okinawa Provision Company; *b.* 6 Apr. the 6th *y.* of Meiji (1873), Shuli, Okinawa prefecture; *s.* of the late Marquis Tai Shō, and *y. brother* to Marquis Ten Shō; *m.* Sane-ko, 1st *d.* of Chōboku Izena, a *samurai* of Okinawa. Is a member of a branch family of the House of Marquis Shō,

formerly lord of Luchu. *Decoration:* 4th Order of Merit. *Address:* No. 82, Tōgen, Shuli, Okinawa prefecture.

Shō, Ten (尚 典), Marquis, Member of the House of Peers; *b.* the 8th *m.* of the 1st *y.* of Gwanji (1864), Shuli, Okinawa prefecture; 1st *s.* of the late Tai Shō, and *e. brother* to Jun Shō; *m.* 1885, Shōko, 1st *d.* of Chō-on Kin, a *samurai* of Okinawa prefecture. Is the descendant of the famous *Chinzei-hachirō*, Tametomo Minamoto, and of "princely house" of Luchu that used to pay regular tribute to the Court at Kyoto and the Shogunate; the Kingdom of Luchu was formally incorporated into the dominion of Japan in 1872, and the late Tai Shō (father of the subject of this sketch) was made Lord of the Luchu clan; and the the clan was converted into Okinawa prefecture in 1879; M. H. P. since 1901; has been decorated with the 4th Order of Grand Cordon of Rising Sun in connection with the late war. *Address:* No. 8, 2 chome, Fujimicho, Kōjimachi, Tokyo. *Tel.:* 897 Banchō.

Shōda, Kazuye (勝 田 主 計), Vice-Minister of Finance; *b.* 15 Sept. the 2nd *y.* of Meiji (1869), Matsuyama, Iyo province; 5th *s.* of Kyūren Shōda, a *samurai* of Ehime; *m.* Iyo, 1st *d.* of Teijirō Watanabe, of Fukui. *Educ.:* graduated from the Law College of the Tokyo Imperial University, 1895. Passed the Higher Civil Service Examination the following year; was appointed Inspector of Taxation Affairs, 1897; promoted to present post in 1907, after having been in the meanwhile Chief of Hakodate Customs, Secretary at the head office, etc. *Decoration:* 3rd Order of Merit. *Address:* No. 383, Nakashibuya, Shibuyamachi, Toyotama-gun, Tokyo. *Tel.:* 2045 Shiba.

Shōda, Heigorō (莊 田 平 五 郎), Director of the Meiji Fire Insurance Company, the Meiji Life Insurance Company, the Tokyo Marine Insurance Co., the Tokyo Store-house Co., the Tōmei Fire Marine Insurance Co.; *b.* the 10th *m.* of the 4th *y.* of Kōkwa (1847), Kitsuki, Chikuzen province; 1st *s.* of Emmei Shōda, a *samurai* of Kitsuki clan; *m.* Tadzu, 1st *d.* of Masatoshi Fujioka, a *samurai* of Ōsaka. *Educ.:* Keiōgijuku. He was one of the most trusted confidants of the late Mr. Fukuzawa, Japan's greatest educationalist, and one of his

assist.-teachers in the inception stage of his famous institution, the Keiōgijuku; then he entered the Mitsubishi Firm soon after its establishment, and has perhaps done more than any other employee in carrying the establishment to its present state of prosperity, especially when the Firm was engaged in what seemed a life-and-death sturggle with the Kyodō Unyu Steamship Company, before the amalgamation of the two steamship companies; was the first to introduce the use of Western book-keeping into Japanese companies. *Decoration:* 4th Order of the Rising Sun. *Address:* No. 50, Hayashicho, Koishikawa, Tokyo. *Tel.:* 462 Bancho.

Shōda, Yomozō (勝田四方藏), Baron (cr. 1907), Lieutenant-General on the 2nd reserve; *b.* the 11th *m.* of the 2nd *y.* of Kōkwa (1845), Hyōgo prefecture; 3rd *s.* of Shichisaburo Shōda, a *samurai* of Hyōgo; *m.* Kume, 1st *d.* of Yasusuke Yamagata, a *samurai* of Yamaguchi. Lieutenant-General, Apr. 1900, and placed on the 2nd reserve in 1907. *Decorations:* 1st Order of Merit, 3rd Class of Golden Kite. *Address:* Fukiaimachi, Kōbe.

Shōji, Heizaburō (庄司平三郎), Colonel of Infantry, Commander of the Wakamatsu Regimental District; *b.* 1862, Tokyo; *s.* of a *samurai* of Tokyo. Sub-Lieutenant, Dec. 1881; Lieutenant, May 1885; Captain, Dec. 1893; Major, Jan. 1900; Lieutenant Colonel, Nov. 1904; Colonel, Nov. 1907. *Decorations:* 3rd Order of the Rising Sun, 5th Class of the Golden Kite. *Address:* Headquarters of the Wakamatsu Regiment District, Wakamatsu, Fukushima-ken.

Shōji, Hyōzō (庄司兵藏), a large land-owner, one of the highest tax-payers of Akita prefecture; *b.* the 5th *m.* of the 1st *y.* of Bunkyū (1861), Akita; 1st *s.* of Kōkei Shōji, a *samurai* of Akita; *m.* Riya, 1st *d.* of Heinosuke Shōji, a *samurai* of the same prefecture. *Address:* Maeda-mura, Kita-Akita-gun, Akita-ken.

Shōji, Otokichi (庄司乙吉), Standing Director of the Kankoku (Chōsen) Cotton Company; *b.* 18 May, the 6th *y.* of Meiji (1873), Akita prefecture; 2nd *s.* of the late Tomogorō Shōji; *m.* Yae, *adopted d.* of Gōzō Kitabatake, of Tokyo. *Address:* Kita-Momoya, Minamiku, Osaka.

Shoji, Yoshimoto (莊司義基),

Rear-Admiral, on the waiting since Dec. 1912; *b.* 1865. 2nd Commander, Dec. 1897; Commander, Dec. 1898; Captain, Jan. 1905; then present rank. *Decorations:* 3rd Order of the Rising Sun, 4th Class of the Golden Kite. *Address:* No. 1806, Dateato, Shimoshibuya, Toyotama-gun, Tokyo.

Soda, Kinsaku (左右田金作), President of the Sōda Bank, and of the Sōda Savings Bank, Representative Member of the Yokohama Merchandise Store-House Co., Director of the *Tone* Canal Company, Standing Member of the Yokohama Chamber of Commerce; *b.* the 10th *m.* of the 2nd *y.* of Kaei (1849), Gumma prefecture; 2nd *s.* of the late Kimbei Sōda; *m.* Toyo, 3rd *d.* of Tsuneemon Tajima, of Kanagawa. Going to Yokohama at the early age of thirteen, he entered the service of Mr. Nakazato, an import merchant; afterwards he established a business on his own account as broker of Mexican dollars, by which he succeeded in amassing a considerable fortune; in 1873, with the co-operation of some of his friends he established an exchange for Mexican dollars in Yokohama, and, at the same time, opened a share broker's office in Tokyo; founded the Silk-thread Spinning Works at Hodogaya, and became its president, 1892; established the Sōda Bank in 1895 and the Sōda Savings Bank in 1899, he himself becoming president; in company with Mr. Kisaburō Nishimura, he established the Yokohama Merchandise Warehouse Co., 1905; was elected member of the House of Peers, 1906—1907. *Decoration:* 4th Order of the Sacred Treasure. *Address:* No. 3, 1 chōme, Tsukioka-cho, Yokohama. *Tel.:* 1303.

Soda, Mosaburō (荘田茂三郎), Manager of the Otaru Branch of the Bank of Japan. *Address:* the Otaru Branch of the Bank of Japan, Shikinaimachi, Otaru, Hokkaidō. *Tel.:* 309 Chō.

Soijima, Koretoki (副島以辰), Colonel of Infantry, Commander of the Okayama Regimental District; *b.* 1865 in Saga-ken. Sub-Lieut., July 1887; Lieut., June 1891; Captain, May 1895; Major, Jan. 1902; Lieut. Colonel, March 1907; Colonel, Oct. 1911. *Decorations*: 5th Order of S. T., 4th Order of R. S. *Address*: Ijima-mura, Mitsu-gun, Okayama-ken.

Sowa, Kaichiro (曾和嘉一郎), silk dealer, & proprietor of Sowa Shoten; *b.* the 8th *m.*

of the 1st *y.* of Gwanji (1864) in Kyoto; *s.* of Jinnoshin Tsuchida and adopted by Kahei Sowa; *m.* Sute, *y.* sister of Torataro Toda, *samurai* of Ehime-ken. He set out a branch from his adopted family, Oct. 1892, and called it "Sowaya." *Address*: No. 9. Ginza 2 chome, Kyobashi-ku, Tokyo. *Tel.*: 650 Shimbashi.

Soyeda, Jūichi (添田壽一), *Hōgakuhakushi*, ex-Pres. of the Industrial Bank of Japan, Special Member of the Tokyo Chamber of Commerce; *b.* the 8th *m.* of the 1st *y.* of Gwanji (1864), Fukuoka prefecture; 3rd *s.* of Shinzaburō Soyeda; *m.* Hide, 2nd *d.* of Shōgō Hara, of Tokyo. *Educ.*: graduated from the College of Literature, Tokyo Imp. Univ. (Course of Political Economy), 1884; further prosecuted his studies at Cambridge and Heidelberg Universities, returning home in 1887. Appointed Councillor of the Treasury, 1887; then served as Private Secretary, Secretaty, and Director of the Superintendence Bureau in the same office till he was appointed Vice-Minister at the time of the Okuma-Itagaki Cabinet, 1898; on the fall of this Cabinet he retired from the government service, and lectured on economics and science of finance in the Tokyo Imperial University and several other public and private colleges; appointed President of the Formosan Bank in 1899 when that bank was inaugurated; then became Chairman of the Organization Committee of the Japan Industrial Bank and appointed its President on its being formally started in 1902; he took an active part in monetary reform work with relation to the introduction of foreign capital; has been decorated with the 2nd Order of Merit in consideration of his meritorious services rendered to the Empire. He resigned his post on account of illness, Jan. 1913. *Recreation*: *Jyoruri* (a kind of ballad-drama). *Address*: No. 1, 1chome, Fujimicho, Kōjimachi, Tokyo. *Tel.*: 366 Banchō.

Soeda, Kei-ichirō (添田敬一郎), Commissioner of the Shiga Prefectural Government; *b.* 28 Aug. 1871, Fukui prefecture; 1st *s.* of Ryōhei Soeda, a *samurai* of Fukui prefecture; *m.* Tei, *y.* *sister* to Chūki Kojima, of Tokyo. *Educ.*: graduated from the College of Law, the Imperial University of Tokyo, 1898. Passed the Higher Civil Service Examination, the same

year, and appointed Councillor of Hyogo prefecture; after serving as Commissioner of Ōita, Kumamoto, and of Yamanashi was transferred to present post in 1908. *Address:* Matsumoto, Ōtsu, Shiga prefecture.

Soga, Sukenori (曾我祐準), Viscount (cr. 1884), Lieutenant-General (retired), ex-President of the lately nationalized Nippon Railway Company, Member of the House of Peers; *b.* 25 Dec. 1843, Yanagawa, Fukuoka-ken; 2nd *s.* of the late Sukeoki Soga, a *samurai* of Yanagawa clan; *m.* Aki-ko, *e. sister* to Baron Takushō Hanazono. He early entered the Imperial Army, and was made Colonel, Sept. 1871; promoted to Major-General, Feb. 1873; and was appointed President of the Military Academy, Oct. 1874; took a distinguished part as Commander of brigade on the occasion of the Civil War of 1877; was subsequently Divisional Commander at various places; appointed Vice-Chief of the General Staff, Feb. 1882; raised to the rank of Lieutenant-General, Feb. 1883; retired from active service, Sept. 1886; was once chief military tutor and aid-de-camp to the Crown Prince; was appointed Court Councillor, June 1891; and elected, Member of the House of Peers, Dec. of the same year; has been decorated with 1st Order of Merit in consideration of his distinguished services rendered to the Empire. He is one of the strongest members in the Upper House. *Address:* No. 14, Surugadai Sudzukicho, Kanda, Tokyo. *Tel.:* 735 Honkyoku.

Sōjima, Kumaroku (荘島熊六), Engineer of the Kyūshū Branch Office of the Agricultural Experiment Farm. *Address:* the Farm, Hōtaku-gun, Kumamoto-ken.

Soga, Yūichi (曾我勇一), Inventor; *b.* 1876 in Hiroshima. *Educ.*: self-taught. Invented various apparatus for the preservation of fish. *Address*: No. 19. Nishiedogawa-machi, Koishikawa-ku, Tokyo.

Sōma, Jun-in (相馬順胤), Viscount, ex-Lord of the Nakamura clan, Iwaki province; *b.* 29 Sept. 1863; 3rd *s.* of the late Jūin Sōma; *m.* seki-ko, *y. sister* to Viscount Sumibumi Arima. *Address:* No. 6, 1 chome, Uchisaiwai-cho, Kojimachi, Tokyo. *Tel.:* 158 Shimbashi.

Sōma, Nagatane (相馬永胤), Director of the Yokohama Specie Bank; President of the Senshū Gakkō (a private law

college); *b.* 22 Nov. 1850, Shiga prefecture; 1st *s.* of Uheiji Sōma, a *samurai* of Hikone clan; *m.* Mitsu, foster-mother of Dairokurō Saguchi, a *samurai* of Tokyo. *Educ.*: studied Law and Economics at Yale and Columbia Universities, 1871 — 1879. He established the Senshū Gakkō (now College) in conjunction with Dr. I. Tajiri and Baron T. Megata in 1879; afterwards entered Yokohama Specie Bank, of which he has been President for about ten years; has been decorated with the 3rd Order of the Rising Sun in consideration of his services during the late war, 1907. *Address:* No. 376, Shimototsuka, Toyotama-gun, Tokyo-fu. *Tel.:* 380 Banchō.

Sōma, Shōji (相馬昌治), Lecturer of the Waseda Univ., and editor of the *Waseda Bungaku*, a literary magazine, better known as "Gyofu," his *nom de plume*; *b.* July, 1883, in Niigata prefecture; *s.* of Tokujiro Sōma; *m.* Teruko, *d.* of the late Mokichi Fujita, M. P. in December, 1907. *Educ.*: graduated from the Waseda Univ. in 1906. Editor of the *Waseda Bungaku* since 1906 and lecturer of the Waseda Univ. since 1911. *Publications*: Poems, —"Suiren" (睡蓮), and the collections of his poems; Novels, —"Tōge" (峠) and the collections of his novels; and he published various essays and translated the works of Turgeniev, Gorky and Count Tolstoi. *Address*: No. 28, Takata Toyokawa-cho, Koishikawa, Tokyo.

Somekawa, Gonsuke (染川權輔), Director of the Kagoshima Agricultural and Industrial Bank, Ltd., and of the Kagoshima Electric Company; *b.* 1 Aug. 1853, Kagoshima prefecture; 1st *s.* of Ihei Somekawa, a *samurai* of Kagoshima; *m.* Shige, 3rd *d.* of Jin-emon Kamezawa, a *samurai* of Kagoshima. *Address:* No. 58, Reisuicho, Kagoshima.

Sone, Kichiya (曾稱吉彌), Director of the Tainan Post and Telegraph Office. *Decoration:* 4th Order of Merit. *Address:* the Official House, Tainan, Taiwan.

Sone, Masanori (曾根正命), President at the 65th Bank, Ltd.; Director of the Kōbe Electric Light Company; *b.* 8 June 1858; 2nd *s.* of Kyō Fujieda, a *samurai* of Ehime prefecture, and adopted by Shōzō Sone; *m.* Yuka, 1st *d.* of Asuto Tokunō, a *samurai* of Ehime. *Address:* No. 16, 3 chome, Higashi-Minato-ma

chi, Kōbe. *Tel.:* 825.

Sone, Tatsuzo (曾禰達藏), Architect, *Kogakuhakushi*; *b.* the 2nd *y.* of Bunkyu (1862) in Saga-ken *Educ.*: graduated from the former *Kobu Daigaku* (Engineering College) in 1871. After his graduation, was appointed assit.-prof. of the Tokyo Imp. Univ.; entered the Dep't of Navy, 1886; and then appointed *m.* of Committee of the harbour-construction of Kure and Saseho became adviser to Mitsubishi & Co.; established the Sone and Chūjyo Industry Office with Mr. Seiichiro Chujyo; is respected as an old scholar in the architecture circle. *Address*: No. 309 Nakashibuya, Shibuya-machi, Toyotama-gun, Tokyo-fu. *Tel.*: 2155 Shiba.

Sonoda, Kōkichi (園田孝吉), President of the 15th Bank, kohama Specie Bank, and of the Nippon Yūsen Kwaisha (the Japan Mail Steamship Co.); Director of Yokohama Specie Bank, and of the Nippon Yūsen Kwaisha (the Japan Mail Steamship Co.); Anglo-Japanese Hydro-Electric Co., Adviser to the Shinshū Bank *b.* 19 Jan. 1848, Kagoshima; 1st *s.* of Kenkichi Miyauchi, a *samurai* of Kagoshima, and adopted by Sawaemon Sonoda; *m.* Kei, 3rd *d.* of Hatsushiku Tominaga, a *samurai* of Chiba prefecture. *Educ.*: studied in the clan school and Kaisei Gakkō (forerunner of the present Tokyo Imperial Univ.). Entered Foreign Office. 1871; dispatched to England, 1874, as Japanese Exhibition Commissioner and subsequently appointed attaché to the Legation there; Private Secretary to the Foreign Minister (then Marquis Inouye) 1878; Japanese Consul in London, 1882—1890, and was allowed to attend the Bank of England as apprentice for about six months; was elected President of the Yokohama Specie Bank, 1890, which was then in difficult circumstances owing to adverse conditions of Exchange; dispatched to London to bring home the indemnity from China, 1896; transferred to the post of President of the 15th Bank, 1899; has been decorated with the 2nd Order of Sacred Treasure in recognition of his valuable service rendered to the Empire. *Address:* No. 504, Shirogane Sankōchō, Shiba, Tokyo. *Tel.:* 555 Shiba.

Sonoda, Sanenori (園田實德), President of the Hokkaido Bank, and of the Hakodate Water Power Electric Co., Dir. of the Otaru Electric Li-

ght Co., the Hokkaido Gas Co., Kankai Fishing Co., the Japan Briquette Co., the Oriental Sugar Manufacturing Co., Auditor of Musashi Electric Co., *b.* 12th *m.* of the 1st *y.* of Kaei (1848), Kagoshima Prefecture; 1st *s.* of Hikoemon Sonoda, a *samurai* of Kagoshima-ken; *m.* Kin. In the Satsuma Rebellion of 1877, he served in the Imperial forces and was slightly wounded; when, in 1872, the late Count Kuroda was appointed first Vice-president of the Hokkaidō Development Office, he served under him as a subordinate official; retiring from the government service in 1881, he inaugurated the Hokkaidō Union Transportation Company; this was subsequently incorporated with the Nippon Union Transportation Company, and he was appointed Manager of the Hokkaidō Branch of the amalgamated Company; he took part in organizing the Hokkaidō Colliery and Steamship Co., and the Hakodate Dock Co., and was director of the former and president of the latter for some years. *Address:* No. 29, Nishinokubo-Tomoechō, Shiba, Tokyo. *Tel.*: 612 Shiba.

Sonoda, Yasutake (園田安賢), Baron (cr. 1897), ex-Governor of Hokkaidō, Court Councillor, Member of the House of Peers; *b.* 1 Sept. 1850, Kagoshima; 1st *s.* of Ryōemon Sonoda, a *samurai* of Kagoshima. Was long connected with police affairs, having held the post of Police-Inspector of Tokyo twice; made an inspection tour in Europe by government order; was elected Member of the House of Peers, 1897; appointed Governor of Hokkaidō, 1898—1906; has been decorated with the 1st Order of Merit. *Address:* No. 23, Daimachi, Akasaka, Tokyo. *Tel.*: 152 Shimbashi.

Sowa, Shinjūrō (曾和震十郎), Managing Director of the Naka Bank; *b.* 10 Feb. 1852, Wakayama prefecture; 3rd *s.* of Keisuke Hayashi, a *samurai* of Wakayama, and adopted by Nuinosuke Sowa; *m.* Mine-e, 1st *d.* of his foster-father. *Address:* Osadamura, Naka-gun, Wakayama prefecture.

Suda, Toshinobu (須田利信), *Kōgakuhakushi* (Dr. of Engineering), Managing Director of the Nippon Yūsen Kaisha (the Japan Mail Steamship Co.); *b.* the 2nd *m.* of the 3rd *y.* of Ansei (1856), Miyazaki; 3rd *s.* of Toshimasa Suda, a *samurai* of Miyazaki;

m. Aki, 1886, 1st *d.* of Morikumi Takarabe, *samurai* of Miyazaki. *Educ.:* graduated from the Engineering College of the Tokyo Imperial University, 1881. After serving in a government office, entered the Japan Steamship Company, and went over to England, 1887—1892 ; received the doctor's degree 1899. *Address:* No. 30, 1 chōme, Shiochō, Yotsuya, Tokyo. *Tel.:* 929 Banchō.

Suehiro, Chūsuke (末廣忠介), *Kōgakuhakushi;* ex-Prof. of the Engineering College of the Tokyo Imperial University (chair : *Mining and Metallurgy*). *Address:* No. 3, Mukōga-oka, Yayoichō, Hongō, Tokyo.

Suehiro, Ikashi (末弘巖石), Judge of the Court of Cassation ; *b.* the 12th *m.* of the 4th *y.* of Ansei (1857), Ōita; 1st *s.* of Chitaru Itonaga, a *samurai* of Ōita, and adopted by the late Bingo Suehiro, a *samurai* of the same prefecture ; *m.* Yoshi, 1st *d.* of Tsugu Okunami, a *samurai* of Ōita. *Educ.:* graduated from the government law school, 1884. After serving as Judge in several District Courts of First Instance, was appointed Section Chief of the Utsunomiya District Court in 1890; transferred as the same of the Tokyo District Court, 1892 ; was appointed Judge of the Tokyo Appeal Court in 1894, and afterwards its Section Chief; then present post. *Decoration:* 3rd Order of Merit. *Address:* No. 3, Mukogaoka, Yayoi-chō, Hongo-ku, Tokyo.

Suehiro, Kyōji (末廣恭二), *Kōgakuhakushi,* Assist.-Prof. of the Tokyo Imperial University ; expert of the Tokyo Municipality. *Address :* No. 10, Nishikata-machi, Hongo-ku, Tokyo.

Suehiro, Naokata (末弘直方), Mayor of Kokura; *b.* the 12th *m.* of the 4th *y.* of Kokwa (1847), Kagoshima ; 1st *s.* of Nao-omi Suehiro, a *samurai* of Kagoshima ; *m.* Ito, 1st *d.* of Rokuemon Kashiwa, a *samurai* of Kagoshima. Once was Governor of Iwate. *Decoration:* 4th Order of Merit. *Address :* No. 135, Umakaricho, Kokura-shi, Fukuoka-ken.

Suehiro, Shigeo (末廣重雄), *Hōgakuhakushi,* Prof. of the Law College of the Kyoto Imperial University. *Address:* Hirokoji-sagaru, Tera-machi, Kamikyo-ku, Kyoto.

Suematsu, Kenchō (末松謙澄), Viscount (cr. Baron '95 and Visc. '07), *Bungakuhakushi,* Privy Councillor ; *b.* the 8th *m.* of the 2nd *y.* of Ansei

(1855), in the province of Buzen; 4th *s.* of Gaun Suematsu, a *samurai* of Fukuoka clan; *m.* Iku-ko, *adopt. e. sister* to Prince Hirokuni Itō, and 1st *d.* of the late Prince Itō. *Educ.:* studied in the Kaisei Gakko; graduated from the Cambridge University, 1882—1884; studied in Germany. Began his public career as a writer on the staff of the

Nichi Nichi; went over to Korea in company with the late Kiyotaka Kuroda, the then Envoy Extraordinary and Minister plenipotentiary; was given a post in the Military Department, and participated in the suppression of the Saigo's Rebellion, 1877; appointed Chancellor of the Legation at London, 1880, where he turned his leisure to advantage by attending lectures; Councillor of the Department of *Education,* 1886; then the same of the Home Office; has received the degree of *Bungaku-hakushi,* 1888; returned M. H. R. from his district, 1890—1895; Director of the Legislative Bureau, 1892—1896; during the Japan-China War went to Seoul on an important diplomatic mission which procured for him the portfolio of Communications in the Itō Cabinet, 1898; elected Member of the House of Peers, 1896; Minister of the Home Office, 1900—1901, in the Seiyukai Ministry; non-official agent in England during the late war; was appointed Privy Councillor, 1906; had for a time charge of the education of the Crown Prince of Korea who arrived in Tokyo in 1907; resigned the post in 1909. Is a writer of Chinese poems under the name of *Seihyō,* his *nom de plume. Publications:* An English transtation of the famous "Genji-monogatari"; *Tanima-no-himeyuri* (Lily of the Valley, a transtation of an English novel); The Empire of the Rising Sun (English). Japanese Fantasies (English); etc. *Recreations:* Curios, Chinese poetry. *Address:* No. 4, Shiroyamamachi, Shiba, Tokyo. *Tel.:* 93 Shiba.

Suenaga, Ichizō (末永一

三), chief of the Formosan section of the Osaka mercantile Steam Ship Co.; *b.* in 1868 in Fukuoka. *Educ.*: studied at *Genyōsha*. *Address*: Abeno, Tennoji, Osaka-fu.

Suenaga, Kōko (末永晃虎), Chief Procurator of the Shizuoka District Court. *Address:* Ottemachi, Shizuoka-shi.

Suenobu, Michinari (末延道成), President of the Toyokawa Railway Co., the Tokyo Marine Insurance Co., the Tōmei Marine Fire Insurance Co., Director of the Meiji Life Insurance Co.; *b.* the 10th *m.* of the 2nd *y.* of Ansei (1855), Kōchi; 1st *s.* of Rissei Suenobu; *m.* Tatsu, *e. sister* to Yasuma Ishikawa, a *samurai* of Kōchi. *Educ.*: graduated from the Law College of the Tokyo Imperial University, 1879. Entered the Mitsubishi Firm, and served as manager or branch manager for many years, meanwhile making an inspection tour in Europe, America and India, etc.; director of the Meiji Life Insurance Company, 1891 then of the Meiji Fire Insurance Co., director of the Hokuetsu Railway Company, 1895; president of the Toyokawa Railway Co., 1902; Vice-President of the Imperial Railway Association, 1907. *Decoration:* 5th Order of the Rising Sun. *Address:* No. 5, Toriizaka, Azabu, Tokyo. *Tel.:* 887 Shiba.

Sufu, Kimihira (周布公平), Baron (cr. 1908), ex-Governor of Kanagawa prefecture, Privy Councillor since 1912; *b.* the 12th *m.* of the 3rd *y.* of Kaei (1850), Yamaguchi; 2nd *s.* of Masanosuke Sufu, a *samurai* of Yamaguchi clan; *m.* Sada-ko, 1st *d.* of Eisei Iwasaki, a *samurai* of Tokyo. Entered the Department of Justice, 1876; appointed to present post in 1900, meanwhile serving as Councillor of the Legislation Bureau, the same of Legation at Rome, the same of Foreign Office, Chief Secretary of the Cabinet, Governor of Hyōgo-ken, and as Director of the Administrative Litigation Court, etc.; nominated Member of the House of Peers, 1890. *Decoration:* 1st Order of Merit. *Address:* No. 10, 4 chōme, Hirakawa-cho, Kōjimachi-ku, Tokyo. *Tel.:* 592 Bancho.

Suga, Tatehiko (菅楯彦), artist, Japanese painter; *b.* 1878 in Tottori-shi; s. of Seinan Suga. *Educ.*: privately; studied painting from his father. *Address*: No. 66 Nōninbashi 2 chome, Minami-ku, Osaka.

Sugahara, Den (菅原傳), Member of the House of Re-

prensentatives for Miyagi prefecture; *b.* the 8th *m.* of the 3rd *y.* of Bunkyū (1863), Miyagi; 2nd *s.* of the late Ō-suke Sugahara, a *samurai* of Sendai clan; *m.* Ryu, 1st *d.* of the late Kyōichi Kawame, procurator of the Court of Cassation. *Educ.:* studied in the Tokyo University, and in the Pacific University, U. S., about two years. Once published several papers; again went over to America, 1893; elected Member of the House of Representatives since 1897. *Decoration:* 4th Order of the Rising Sun. *Publications:* several political works. *Address:* No. 69, Nagasaka-machi, Azabu, Tokyo. *Tel.:* 1009 Chō Shiba.

Sugahara, Kōran (菅原恒覽), Chief of Dirs. of the Railway Industry & Co.; *b.* the 7th *m.* of the 6th *y.* of Ansei (1859), Tokyo; 2nd *s.* of Bun-nojō Sugahara, a *samurai* of Tokyo; *m.* Sada, *e. sister* to Seikai Bandō, of Tokyo. *Educ.:* graduated at the Engineering College of the Tokyo Imperial University, 1886. Once concerned with several railway companies; made an inspection tour in Europe and America, 1898. *Address:* No. 858, Kashiwagi, Yodobashi, Toyotama-gun, Tokyo. *Tel.:* 126 Banchō.

Sugahara, Tsūkei (菅原通敬), Director of the Revenue Bureau of the Treasury, Chief of the Brewing Experiment Office; *b.* 6 Jan. the 2nd *y.* of Meiji (1869), in the province of Rikuzen; 1st *s.* of Tsūjutsu, a *samurai* of Sendai clan; *m.* Yoshi, *niece* to Sōzaburō Atami, of Miyagi. *Educ.:* graduated from the Law College of the Tokyo Imperial University, 1895. On his graduation, was given a post in the Financial Department; passed the Higher Civil Service Examination, and was made a revenue officer of Okinawa prefecture in 1896; appointed Director of the Hakodate Revenue Superintending Office, 1897; Director of the Hakodate Customs, 1898; Director of the Kōbe Revenue Superintending Office, 1902; entered the head Office in 1904; Councillor of the Office, 1907; then promoted to present post. *Decoration:* 4th Order of Merit. *Address:* No. 49, Hatagocho, Koishikawa, Tokyo. *Tel.:* 769 Banchō.

Sugakawa, Kiyoshi (菅川清), proprietor of the Sugakawa firm, exporter of silks and groceries; *b.* the 9th *m.* of the 2nd *y.* of Bunkyū (1862) in Gifu-prefecture; *e. s.* of Gizō Sugakawa; *m.* Hide, 3rd

d. of Rijun Ozaki of the same prefecture. *Educ.:* graduated from the Tokyo Higher Commercial School. *Address:* Ō-morimachi, Ebara-gun, Tokyo-fu.

Sugano, Seijiro (菅野盛次郎), Director of the Tokyo Revenue Superintending Office. *Address:* No. 49, Sasugayacho, Koishikawa, Tokyo. *Tel.:* 869 Bancho.

Sugano, Shōichi (菅野尚一), Colonel of Infantry, Chief of the Section of Infantry, War Office; *b.* 1872, Yamaguchi; *s.* of a *samurai.* Sub-Lieutenant of Infantry, Mar. 1892; Lieutenant, Dec. 1894; Captain, Oct. 1898; Major, Dec. 1903; Lieutenant-Colonel, Nov. 1907; then present rank. *Decorations:* 4th Order of the Rising Sun, 3rd Class of the Golden Kite, and several other foreign orders. *Address:* No. 40, Suga-chō, Yotsuya-ku, Tokyo.

Sugano, Yūshichi (菅野勇七), Captain of Navy, Commander of the 6th of the flotilla; *b*: in 1871. *Educ.*: Naval Engineering. Academy. Lieut.-Commander, Oct, 1902; Commander, Sept. 1906; Captain, Dec. 1912. Was Commander of the 10th and 11th of flotilla; present post since Dec. 1912. *Decorations*: 4th Order of R. S., 4th Order of S. T., 4th Class of G. K.

Sugano, Zenzaburō (菅野善三郎), Chief Procurator of the Nagoya District Court. *Address:* the Procurators' Office of the Nagoya District Court, Nagoya.

Suganuma, Toyojirō (菅沼豊次郎), lawyer, Advisor to the Yokohama Specie Bank, the Kōnoike Bank, the 43rd Bank, and of the Kōbe Marine Transportation Fire Insurance Company, etc.; *b.* 1 Aug. the 1st *y.* of Meiji (1868), in the province of Buzen; *s.* of Shigeru Suganuma, a *samurai* of Oita-ken; *m.* 1898, Kozue, 1st *d.* of Ryōtarō Yamamoto, a *samurai* of Wakayama. *Educ.:* graduated from the Law College (Course of English Law) of the Tokyo Imperial University, 1893. Probationer, 1894; Judge, 1896.; served in the Nara District Court and Osaka District Court; resigned the government service in 1897, and became a lawyer, the next year. *Address:* No. 132, 2 chome, Kitahama-machi, Higashi-ku, Osaka. *Tel.:* 416 Honkyoku.

Sugaya, Masaki (菅谷正樹), Judge of the Administrative Litigation Court; *b.* the 7th *m.* of the 4th *y.* of Ansei (1857),

Tokyo; 1st *s.* of the late Sheien, a *samurai* of Tokyo; widower. *Address:* No. 1, Kasumicho, Azabu, Tokyo.

Sugaya, Motojirō (菅谷元次郎), Managing Director of the Shiba Bank, Ltd. *Address:* No. 11, 3 chome, Shibaguchi, Shiba, Tokyo. *Tel.:* 2198 Shiba.

Sugaya, Shōzaburō (菅谷庄三郎), Director of the Tsuchiura Agricultural and Commercial Bank. *Address:* Tsuchiura, Niiharu-gun, Ibaraki-ken.

Sugi, Magoshichirō (杉孫七郎), Viscount (cr. 1887), Privy Councillor, *Giteikan* (Councillor of state); *b.* the 1st *m.* of the 6th *y.* of Tempō (1835), Yamaguchi; 2nd *s.* of the late Gorōemon Ueki, a *samurai* of Yamaguchi clan, and adopted by the late Hikonoshin Sugi, a *samurai* of the same clan; widower. Went over to Europe in company with the Minister who was despatched there by the Shōgunate Government, 1862—1863; took active part in the work of the Restoration, but has subsequently pursued a quieter career chiefly connected with the Imperial Court, Lord Steward to the late Empress Dowager's Household; then the treasurer of the Imperial Household; appointed Privy Councillor, 1897. *Decoration:* 1st Order of Merit. *Address:* No. 22, 5 chome, Hirakawacho, Kōjimachi, Tokyo. *Tel.:* 68 Banchō.

Sugi, Seizō (杉清三), Director of the Nagoya Post and Telegraph Superintending Bureau. *Decorations:* 5th Order of Merit. *Address:* the Office, No. 14, 2chome, Nakano-cho, Nakaku, Nagoya. *Tel.:* 2500.

Sugi, Takejirō (杉竹二郎), Private Secretary to the Premier; *b.* 15 May, the 3rd *y.* of Meiji (1870); 2nd *s.* of Viscount Magoshichirō Sugi; *m.* Kuni, *y. sister* to Viscount Hiken Tamura. *Decoration:* 5th Order of Merit. *Address:* No. 286 Shimoshibuya, Shibuya, Toyotama-gun, Tokyo.

Sugie, Katsujirō (杉江勝次郎), Major of Commissariat, Commander of the 6th Battalion of Commissariat; *b.* 1867, Ishikawa prefecture. Sub-Lieutenant of Infantry, July 1887; the same of Commissariat, Feb. 1890; Captain, Feb. 1895; Major, Nov. 1904. *Decorations:* 4th Order of the Rising Sun, 4th Class of the Golden Kite. *Address:* the 6th Battalion of Commissariat, Kumamoto.

Sugihara, Eizaburō (杉原榮三郎), Director of the Chōnichi Bank, and of the Kyoeki Store-house Company, Mem-

ber of the Tokyo Chamber of Commerce, and of the Tokyo Prefectural and Municipal Assemblies, grocer., (shop name "*Sugihara Shōkai*"); *b.* the 5th *m.* of the 1st *y.* Keiō (1865), Tokyo; 2nd *s* of Yonekichi Sugihara; *m.* Sono, *y. sister* to Kamatarō Ishii, of Tokyo. Early entered the Hokkaidō Government service but retiring entered business. *Address:* No. 11, Kitainaricho, Shitaya, Tokyo. *Tel.:* 642 Shitaya.

Sugihara, Yasuo (杉原泰雄), Manager of the Newchwang Branch of the Yokohama Specie Bank; *b.* the 1st *m.* of the 3rd *y.* of Keiō (1867), Wakayma; 1st *s.* of Yasuhiro Sugihara, a *samurai* of Wakayama; *m.* Masa, *e. sister* to Gi-ichi Maruyama, of Ibaraki-ken. *Address:* the Newchwang Branch of the Yokohama Specie Bank, Newchwang, China.

Sugimoto, Gengo (杉本源吾), Engineer of the Fukuoka prefectural Government, and Principal of the Fukuoka Technical School. *Address:* No. 11, Higashi-minato-machi, Fukuoka-shi.

Sugimoto, Tsurugorō (杉本鶴五郎), direct importer of European wine and provision, shop name "*Kameya*"; *b.* 27 Dec. the 3rd *y.* of Meiji (1870), Chiba; 3rd *s.* of Chōzō Sakamaki, and adopted by the late Tsurugorō Sugimoto; *m.* Nobu, 2nd *d.* of his foster-father. *Address:* Nō. 12, Takekawacho, Kyobashi, Tokyo. *Tel.:* 773 Chō Shimbashi.

Sugimoto, Ukichi (杉本卯吉), Director of the Shinkoku Life Insurance Co., Ltd.; *b.* the 4th *m.* of the 3rd *y.* of Keio (1867) in Tokyo; 3rd *s.* of Zen-ichi Sugimoto, a direct retainer to the Shōgunate; *m.* 3rd daughter of Takahiro Noma, a physician to the Shōgunate. *Educ.:* graduated from the *Meiji Hōritsugakko* (present Meiji Univ.). Was engaged in afforestation business, 1897—1902; took to journalism and was Director and Chief Editor of the *Tōkai Nichinichi Shimbun*, 1902—1909. *Address:* No. 13, Mikawadaimachi, Azabu, Tokyo. *Tel.:* No. 1044 Shiba.

Sugimura, Jimbei (杉村甚兵衛), President of the Tokyo Muslin Spinning Co., Chief of Directors of the Tokyo Calico Weaving Company, dealer in European cloth; *b.* the 3rd *m.* of the 6th *y.* of Kaei (1853), Kyōto; 4th *s.* of Jimbei Sugimura, and adopted by Nanyū Sugimura; *m.* Kishi, 1st *d.* of Kashiro Sudzuki, of Kyoto. *Address:* No. 1, Shin-zaimokucho, Nihomba-

shi, Tokyo. *Tel.:* 198, 1285 Naniwa Chō.

Sugimura, Koichi (杉村虎一). Ambassador to Germany since November, 1911, *b.* the 5th *m.* of the 4th *y.* of Ansei (1857), Kanazawa, Kaga province; 2nd *s.* of Sei-ichi Sugimura, a *samurai* of Ishikawa-ken; *m.* Kō-ko, 2nd *d.* of Viscount Yoritsugu Sagara. Early entered the Department of Justice, 1876; removed to Foreign Office, 1884; attaché, and Councillor of the Foreign Office as an additional post, 1886; attaché of the Legation at Rome, 1887; then its Secretary, 1890; removed to Paris, 1891; Councillor of the Head Office, Mar. 1892; Secretary of Legation at St. Petersburg, Sept. the same year; removed to Vienna, 1894—1898; again to St. Petersburg, 1898—1902; to Mexico, first as Minister Resident and afterwards as Minister Plenipotentiary, 1902–1906; to Sweden and Norway, 1907. *Decorations:* 3rd Order of the Sacred Treasure, and several other foreign Orders. *Address:* Japanese Embassy, Berlin.

Sugimura, Kōtarō (杉村廣太郎), editor of the *Tokyo Asahi*; *b.* 25 July, the 5th *y.* of Meiji (1872), Wakayama, in the province of Kii; married. *Educ.:* English Law School (predecessor of the present Chūō College), the Unitarian School. Chief editor of the *Wakayama Shimpo* (a local news paper), Sept. 1892—June 1893; editor of the *Kokumin Shimbun*, 1894—1895; taught in the Literary Department of the Hongwanji Temple, Kyoto, Sept. 1896—May 1898; served in the Translation Bureau of the American Legation in Tokyo, July 1899—Nov. 1903; became one of the editors of the *Tokyo Asahi Shimbun*, Dec. 1904; travelled through the world, 1908. His *nom de plume* is "*Sojinkwan.*" *Publications: Shichikahachiretsu*, Travel in Great Britain, Round the Western Hemisphere, *Reijin-Reigo*, etc. *Recreation:* Yatching. *Address:* Ōmori, suburb of the Capital. *Tel.:* 62 Ōmori. *Clubs:* Kōjunsha, International News-paper Association, New Buddhists' Society, *Shunjū-kwai.*

Sugimura, Seiken (杉村正謙), Director of the Tōyama Cerebral Disease Hospital. *Address:* No. 102, Wakamatsuchō, Ushigome, Tokyo. *Tel.:* 365 Bancho.

Sugimura, Shōtarō (杉村正太郎), Aud. of the Ōsaka Shōsen Co. (Ōsaka Mercantile S. S. Co.). Member of the city counciller, Chief of the Electric Railway Dep't of

the City Office, Auditor of the Japan and China Steamship Co.; warehousing; *b.* 6 Feb. the 4th *y.* of Meiji (1874), Ōsaka; 1st *s.* of the late Shōtarō Sugimura; *m.* Hisa, *adopt. y. sister* to Ryūsaku Godai, of Osaka. *Address:* No. 2, Minamikyutarōmachi, Higashiku, Osaka. *Tel.:* 1178 Higashi.

Sugimura, Yujiro (杉村勇次郎), Colonel of Gendarmes, Chief of the Pieng-yang Gendarmery at present stationed in Chosen; *b.* in 1873, Tokyo. Sub-Lieut. of Infantry, March 1892; Lieut. of Infantry, Oct. 1894; Captain of Infantry, Nov. 1897; Major of Infantry, Jan. 1904; Lieut-Colonel of Infantry, Nov. 1907; Lieut.-Colonel of Gendarmes, June 1910; Colonel of Gendarmes, Nov. 1910. Was chief of the Police Dep't of Chosen Government. *Decorations*: 5th Order of S. T., 4th Order of R. S., 4th Class of Golden Kite. *Address*: Pieng-Yang, Korea.

Sugino, Mokichi (杉野茂吉), Engineer of the Miyagi Prefectural Government; *b.* 9 June, the 3rd *y.* of Meiji (1870), Ōgaki, in the province of Mino; 1st *s.* of Jinshichi Sugino, a *samurai* of Ōgaki clan; *m.* 1898, Nobu-ko, 2nd *d.* of Kazuyoshi Taguchi, *Igakuhakushi. Educ.:* graduated from the Engineering College (course of civil engineering) of the Tokyo Imperial University, 1893. Was a one year volunteer, Dec. 1893; entered the Japan Railway Company as engineer, 1895; appointed to present post in 1898; the Hirose Bridge and the Miyagi Hospital in Sendai have been constructed under his superintendance. *Decoration:* 5th Order of Merit. *Recreations:* reading, cycling, etc. *Address:* No. 74, Motoyagicho, Sendai. *Tel.:* 410.

Sugisaka, Minoru (杉坂實), Chief Procurator of the Gifu District Court. *Address:* the Procurators' Office of the Gifu District Court, Gifu-shi.

Sugishita, Taroemon (杉下太郎右衛門), ex-Member of the House of Peers (representing the highest tax-payers of Gifu prefecture), Representative Member of the Sugishita Partnership; *b.* the 9th *m.* of the 3rd *y.* of Keiō (1867), Gifu; 1st *s.* of the late Taroemon Sugishita; *m.* Yoshi, 1st *d.* of Noritada Wakai, a *samurai* of Kyoto. Sat twice in the House of Representatives. *Address:* Kokufu-mura, Yoshiki-gun, Gifu-ken.

Sugita, Tei-ichi (杉田定一), Member of the House

of Peers since 1912, leader of *Seiyūkwai*; *b.* the 6th *m.* of the 4th *y.* of the (1851), Fukui prefecture; 1st *s.* of Senjurō Sugita; *m.* Suzu, 2nd *d.* of Ryūzō Fujita, a *samurai* of Mie prefecture. Is one of the dwindling class of old Liberals who struggled for the cause of freedom by sacrificing personal interest and comfort; made a tour in China, 1884; went over to Europe and America, 1886—1888; elected Member of the House of Representatives, 1890; appointed Governor of Hokkaidō in the Okuma-Itagaki Cabinet, 1898; again proceeded to Europe and America, 1900; elected President of the House of Representatives, 1906—1908. *Decoration:* 4th Order of Merit. *Address:* No. 377, Shimoshibuya, Shibuyamachi, Toyotama-gun, Tokyo. *Tel.:* 22-60 Shiba.

Sugitani, Taizan (杉谷泰山), Prof. of the 2nd High School (Sendai); *b.* the 6th *m.*, of the 3rd *y.* of Keiō (1897), Mie; 1st *s.* of Taijun Sugitani; *m.* Tae, 1st *d.* of Ryōsuke Sudzuki, of Tokyo. *Educ.:* finished the elective course (Chinese classics) of the College of Literature of the Tokyo Imperial University, 1900. On his graduation was given present post. *Publications:* "*Shosei-tetsugaku*" (Philosophy of Worldly Wisdom), etc. *Address:* No. 28, Kita-nibanchō, Sendai.

Sugitani, Tokinaga (杉渓言長), Baron (cr. 1884), Member of the House of Peers; *b.* the 5th *m.* of the 1st *y.* of Keiō (1865), Kyoto; 3rd *s.* of Count Genjō Yamashina, and afterwards became founder of the Sugitani family; *m.* Shige-ko, *adopt. d.* of Jūrō Odagiri, of Tokyo. *Decorations:* 4th Order of Merit. *Address:* No. 12, Shinryudomachi [illegible] Tokyo. *Tel.:* 3457 Shiba.

Sugiura, Ginzō (杉浦銀造), Director of the Okazaki Electric Light Company; *b.* the 3rd *m.* of the 2nd *y.* of Bunkyū (1862), Aichi; *y. brother* to Sahei Sakuki, and adopted by the late Ginzō Sugiura; *m.* Chō, 1st *d.* of his foster-father. *Address:* Okazaki-machi, Nugata-gun, Aichi-ken.

Sugiura, Hisui (杉浦非水), *proper name* is Tsutomu, chief of the design dep't of the Mitsukoshi Gofukuten in Tokyo, artist (decorative painting and book binding); *b.* the 5th *m.* of the 9th *y.* of Meiji (1876) at Matsuyama, Ehime-ken; *s.* of Asatada Shiraishi and adopted by Sukeaki

Sugiura; *m.* Sui, *younger sister* of Momosuke Fukuzawa. *Educ.*: graduated from the Tokyo Fine Art Academy studied from Gyokusho Kawabata and Kiyoteru Kuroda. Once was a member of the Chūō Shinbun (a daily newspaper). *Publication*: "Sketch of Mount Fuji." *Recreations*: collection of antique toys, primitive design. *Address*: No. 1855 Datemae, Shimoshibuya, Tokyo-fu. *Clubs*: Kōfūkai, Gaseikai.

Sugiura, Jūgō (杉浦重剛), educationalist, Principal of the Nihon Middle School; *b.* the 3rd *m.* of the 2nd *y.* of Ansei (1855), Zeze, in the province of Ōmi; 2nd *s.* of the late Jūbun Sugiura, a *samurai* of Zeze clan; *m.* Kusue, *d.* of Kiyosu Chikami, a *samurai* of Kōchi prefecture. *Educ.*: studied Chinese classics in clan school, and in the Daigaku Nankō; studied chemistry in England, July 1876—May 1880. Started a magazine named "*Tōyō Gakugei Zasshi*," 1881; Director of the Preparatory Course of the Tokyo University, 1882; founded the Tokyo English School (predecessor of the present Nihon Middle School), 1883; Councillor and Director of the Bureau of Technical Education Affairs, Department of Education, 1888; Member of the House of Representatives, July 1890–Mar. 1891; Member of the Higher Educational Council, June 1897—Dec. 1900; Director of the *Tokyo Dōbun Shoin* and the *Shanghai Tōa Dōbun Shoin*, 1902—1903; went over to China, the same year. *Address*: No. 52, Myogadani Koishikawa-ku, Tokyo.

Sugiura, Kohachi, (杉浦小八), Colonel of Eng., Instructor of the Military Eng. and Artillery School; *b.* 1869 in Fukushima-ken. Sub-Lieut., March 1891; Lieut., Nov. 1893; Captain, Nov. 1896; Major, Jan. 1904; Lieut. Colonel, Nov. 1907; Colonel, May 1912. *Decorations*: 5th Order of S. T., 4th Order of R. S. *Address*: No, 77 Tomihisa-cho, Ichigaya, Ushigome-ku, Tokyo.

Sugiura, Saburobei (杉浦三郎兵衛), rich draper; *b.* 22 July, the 9th *y.* of Meiji (1876), Kyoto; 1st *s.* of Fukusuke Sugiura; *m.* Hiro, 1st *d.* of Komanosuke Shimomura, of Kyoto. *Address*: No. 29, Sanjō - Yanagibaba-higashi - iru - Nakano - machi, Shimokyo-ku, Kyoto. *Tel.*: 216 Kami

Sugiura, Sadajiro (杉浦貞二郎), Senior Sixth Rank (正六

位); Fifth Class of the Order of the Rising Sun, M.A., B. D., Ph. D., Professor of the Imperial Military Staff College, and Lecturer on Philosophy in Rikkyo Col., Tokyo; Member of the Philosophical Society, Japan; Member of the Imperial Educational Society, Japan; Member of the Standing Committee of the Diocese of Tokyo; Author of "Hindu Logic," etc.; Editor of "The Theological Study;" *b.* in December, 1870, at Obama, Fukui-ken; second son of Senzo Sugiura, a *samurai*; *m.* Chika-ko Takagi of Tokyo, now Senior Eighth Rank being Tutor of Music to Princess Yasu. *Educ.*: studied at Rikkyo College, Tokyo, 1886–92; at University of Pennsylvania, Philadelphia, 1893–98; at Episcopal Divinity School, Philadelphia, 1894–98; at Oxford University, England, 1898; sometime Scholar at the College and at the Graduate School of University of Pennsylvania; Fellow of Episcopal Divinity School, Philadelphia. Instructor in English in Rikkyo Gakuin; Lecturer on Logic to the Imperial Educational Society; Lecturer on Old Testament Theology in Shingakusha Theological Seminary (Presbyterian) of Tokyo; on General Kuroki's Staff in the Rosso-Japanese War of 1904–05 and engaged in the battles of Yalu, Maotienlieng, Liao-Yang, Sha-ho, Mukden, etc.; on the editorial staff of "The Church Weekly" or the *Kirisutokyo Shuho*. *Recreations* music; also takes interest in gardening and floriculture. *Address*: 74 Azabu-Hiroō, Tokyo. *Tel.* 4499, Shiba.

Sugiura, Sōzaburō (杉浦宗三郎), Engineer of the Railway Board, Section Chief of the Eastern Railway Superintending Bureau; *b.* 13 Dec. the 3rd *y.* of Meiji (1870), Tokyo; 3rd *s.* of Munemasu Amemori, and adopted by Ine Sugiura; *m.* Toshi, 1st *d.* of Ryō Sutō, of Tokyo. *Educ.*: graduated from the Engineering College of the Tokyo Imperial University, 1894. *Address*: No. 28, 5 chōme Iida-machi, Kōjimachi-ku, Tokyo.

Sugiura, Tōzaburō (杉浦藤三郎), Maj.-Gen. on the reserve since Apr. 1911.; *b.* the 10th *m.* of the 1st *y.* of Bunkyū, Shidzuoka; *y. brother* to Katsuyuki Sugiura, a *samurai* of Shidzuoka; *m.* Yō, 1st *d.* of Rin-ai Irie, a *samurai* of the same prefecture. *Educ.*: the Military Cadet School. Sub-Lieutenant of Cavalry, Dec.

1883; Lieutenant, Mar. 1887; Captain, Dec. 1889; Major, May 1896; Lieutenant-Colonel, Jan. 1900; Colonel, May 1904; Major-General, Sept. 1909; took part in both the Japan-China and the Russo-Japanese Wars as the Commander of the 15th Regiment of Cavalry. *Decorations:* 3rd Order of the Rising Sun, 4th Class of the Golden Kite. *Address:* No. 10, Kita-machi, Ushigome, Tokyo.

Sugiyama, Gensaku (杉山源作), Dr. of Medicine; *b.* the 2nd *m.* of the 1st *y.* of Bunkyu (1861) in Shizuoka-ken; *s.* of Genzaemon Sugiyama; *m. e. d.* of Yoshiyuki Suzuki, in 1888. *Educ.*: graduated from the Medical College of the Tokyo Imp. Univ. and completed his medical studies in Germany. Made exploration trip to the Oceanic archipelago, (1894–1896); was in Australia from 1896 till 1903; studied in Germany, (1904–1907). *Address*: No. 1, Awaji-cho, Kanda, Tokyo. *Tel.*: 2465 Hongo-ku.

Sugiyama, Iwasaburō (杉山岩三郎), Prof. of the 5th High School; *b.* the 11th *m.* of the 2nd *y.* of Bunkyū (1862), Ehime; 3rd *s.* of Matahachi Morikawa, and adopted by the late Yoshimitsu Sugiyama, a *samurai* of Ehime; *m.* Kō, 1st *d.* of Masayuki Katō, a *samurai* of Ehime. *Educ.*: graduated from the College of Science of the Imperial University, 1890. Appointed to present post in Feb. 1891. *Decoration:* 5th Order of Merit. *Address:* No. 150, Minami-sendanbata-cho, Kumamoto.

Sugiyama, Shigeyoshi (杉山重義), Prof. of Waseda University; *b.* 1857 at Matsuyama, Iyo Province. *Educ.*: Keiogijuku, School of Sociology, Com., Hartford College, U. S. Once was engaged in mission work; now is managing editor of Dainihon Bunmei Kyokai, beside the above mentioned post. *Address:* No. 156, Nishi-Ōkubo, Ōkubo-mura, Toyotama-gun, Tokyo-fu.

Sugiyama, Masanori (杉山正則), Colonel of Artillery, Commander of the 1st Regiment of Field Artillery; *b.* 1871, Saga prefecture; *s.* of a *samurai*. Sub-Lieutenant of Artillery, July 1889; Lieutenant, Nov. 1892; Captain, June 1895; Major, Nov. 1901; Lieutenant-Colonel, Apr. 1905; then present rank. *Address:* No. 27, Kita-iga-machi, Yotsuya-ku, Tokyo.

Sugiyama, Risuke (杉山利介), Auditor of the Kobe Rice and Stock Exchange, and of the

Kobe Gas Company, etc., draper; *b.* the 9th *m.* of the 2nd *y.* of Kaei (1849), Aichi; 3rd *s.* of Kōzō Yamaguchi, and adopted by the late Risuke Sugiyama; widower. *Address:* No. 172, 6 chome, Motomachi-tōri, Kobe. *Tel.:* 757.

Sugiyama, Seijirō (杉山清二郎), *Kōgakuhakushi*, Section Chief of the Hankai Electric Railway Company. *Address:* No. 200, Kawasaki-chō, Kita-ku, Ōsaka.

Sugiyama, Shigehiro (杉山茂廣), Major of Engineers, Commander of the 8th Battalion of Engineers; *b.* 1871, Yamaguchi prefecture. Sub-Lieutenant of Engineers, May 1895; Lieutenant, Oct. 1897; Captain, Nov. 1900; Major, Dec. 1904. *Decorations:* 4th Order of the Rising Sun, 4th Class of the Golden Kite. *Address:* the 8th Battalion of Engineers, Hirosaki.

Sugiyama, Yogoro (杉山四五郎), Governor of Kōchi Prefecture. *Address*: Official Residence, Eikoji-cho, Kōchi-shi, Kōchi-ken.

Sugiyama, Tōtarō (杉山東太郎), a large land-owner, one of the highest tax-payers of Shizuoka prefecture; *b.* 15 Mar. the 4th *y.* of Meiji (1871), Shizuoka; 1st *s.* of Hanzō Sugiyama; *m.* Sei, *e. sister* to Tōjirō Ōhashi, of Shizuoka. *Address:* Kudomura, Iwata-gun, Shizuoka-ken.

Sumi, Risuke (角利助), President of the Japan Deep-Sea Fishery Company, Director of the Toba & Co.; *b.* the 12th *m.* of the 6th *y.* of Kaei (1853), Utsumi, in the province of Owari; 2nd *s.* of Sagoemon Sumi; *m.* 1879, Kei; 1st *d.* of Zenzaemon Kanō, of Mie. *Educ.:* Keiogijuku. Early became editor of the *Ise Shimbun* (a local newspaper); afterwards was elected Member of the Mie Prefectural Council, 1882, serving for about ten years; Member of the House of Representatives, 1891; again elected M. H. R., 1892 — 1893; Principal of the Toba Mercantile Marine School, 1900—1905; founded the Japan Deep-Sea Fishery Company, 1907. In July 1908, with the *Miemaru* (the Company's seal hunting schooner) was captured by a Russian warship on the suspicion of poaching near the Commander Islands, and six men of the crew were sentenced to death by the Russian authorities; he, after thorough investigation into the matter, persuaded our authorities to make objection to the Russian Government for its unlawfull action. The two governments entered into negotiation and it was finally de-

cided that all the crew should be set free and to compensate the Company. *Publications:* the Seal Hunting Question in the North Pacific; Sea Fmpire; On the Reassessment of Land, etc. *Recreation:* reading. *Address:* No. 2, Mita-shikokucho Shiba, Tokyo. (native address: Tobamachi, Shima-gun, Mieken). *Tel.:* 3292 Shiba.

Sumi. Senjirō (須見千次郎), one of the highest tax-payers of Tokushima prefecture; *b.* the 12th of the 3rd *y.* of Kōkwa (1846); *adopt. s.* of the late Tōbei Sumi; *m.* Kusuno, 1st *d.* of his foster-father. *Address:* Nishio-mura, Asaue-gun, Tokushima-ken.

Sumikawa, Toku (澄川德), Engineer of the Hiroshima Prefectural Government, and ex-Director of the Hiroshima Hospital. *Address:* 9 chome, Ōtemachi, Hiroshima.

Sumikura, Hirosuke (角倉博佐), one of the highest tax-payers of Hiroshima prefecture; *b.* July of the 23rd *y.* of Meiji (1890), Hiroshima prefecture; 2nd *s.* of Jūsaku Sumikura. *Address:* Jōgemachi, Kōnu-gun, Hiroshima-ken.

Suminokura, Yoshimichi (角倉賀道), Dr., Vaccine manufacturer, dairy, cattle breeder; *b* the 3rd *m.* of the 4th *y.* of Ansei (1871), Aichi prefecture; 1st *s.* of the late Mochitomo Suminokura; *m.* 1883, Saki-ko, 4th *d.* of Risobei Takehara, of Ōita. *Educ.:* graduated from the Kyoto Medical School; studied bacteriology in the Infectious Diseases Investigation Laboratory under Dr. Kitazato. Went over to America three times with the purpose of inspecting cattle-breeding, 1903, 1907 and 1908, and imported many milch-cows; once was elected Member of the Kanda Ward Council, Tokyo, and of the Tokyo Chamber of Commerce. Shop name "*Aikōsha*". *Publications:* On Vaccinia; On Inoculation. *Recreation:* Charity. *Address:* No. 6, 1 chome, Misakicho, Kanda, Tokyo. *Tel.:* 1303 Honkyoku. *Clubs:* Tokyo Y.M.C.A., the Japan Baptist Denomination.

Sumitomo, Kichizaemon (住友吉左衛門), proprietor of the Sumitomo firm, a well-known millionaire in Japan; *b.* the 12th *m.* of the 1st *y.* of Gwanji (1864), Kyōto; 6th *s.* of the late Kinzumi Tokudaiji, and *y. brother* to Prince Tokudaiji and Marquis Saionji; adopted into the Sumitomo family, 1892; *m.* 1892, Masu, 1st *d.* of Tomochika Sumitomo, his

foster-father. *Educ.:* the Peers School; studied law. Made a commercial inspection tour in Europe and America, 1897; on his return home, was elected member of the House of Peers (representative for the highest tax-payers of Osaka), 1897—1909; has been decorated with the 2nd Order of Sacred Treasure in connection with the late War, 1906. The family run the Sumitomo Bank (Cap. *y* 1,000,000 and Res. *y.* 2,500,000), are copper miners and smelters, and also possess several collieries. *Address:* No. 36, Unagitani-higashinomachi, Minamiku, Osaka. *Tel.:* 3 Chō Minami.

Sunaga, Takeyoshi (須永武義), Lieutenant-General on the reserve Sept. 1911; *b.* the 8th *m.* of the 2nd *y.* of Ansei (1855), Saitama; 1st *s.* of Sōshi Sunaga, a *Shogunate samurai*; *m.* Iyo, 1st *d.* of Bun-shichi Honkai, of Chiba. Sub-Lieutenant, Apr. 1877; Lieutenant of Infantry, May 1880; Captain, July, 1882; Major, Nov. 1889; Lieutenant-Colonel, Aug. 1895; Colonel, Aug. 1899; Major-General, Sept. 1904; once held the post of Commander of the 2nd Regiment of Infantry Guards, Chief of Staff of the 9th Army Division, Commander of the 7th Brigade of Infantry, Commander of the 22nd Brigade of Infantry, and of the 36th Regiment of Infantry, etc. *Decorations:* 2nd Order of the Rising Sun, 3rd Class of the Golden Kite. *Address:* No. 628, Tsunohazu, Yodobashi, Toyotama-gun, Tokyo-fu.

Sunakawa, Katsutaka (砂川雄峻), lawyer, ex-Pres. of the Osaka Lawyers Asso; *b.* 1860 at Himeji; 2nd *s.* of Kan-ichirō; *m.* Shina, *e. d.* of Atsushi Wada. *Educ.:* Foreign Language School and Law College of the Tokyo Imp. Univ. One of the most influential lawyers in Osaka; once elected member of the House of Representatives for Himeji-city; has filled many honourable posts in connection with the public service; once was chairman of Ōsaka prefectural Council; legal adviser to the Nihon Bank; th

Osaka Stock Exchange, the Ōsaka Three Goods Exchange, the 130th Bank. *Publication:* Lecture on English Law of Contract. *Recreations:* riding, music, photography. *Address:* No. 31, 2 chome, Kitahama-cho, Higashi-ku, Ōsaka. *Tel.:* 6 Honkyoku Chō. *Clubs:* the Ōsaka club, the Nisui-kai.

Surizawa, Shidzuo (摺澤靜夫), Lieut.-Gen. on the reserve Aug. 1911; *b.* the 11th *m.* of 6th *y.* of Kaei (1853), Miyagi; 1st *s.* of Yukiyasu Surizawa, a *samurai* of Miyagi-ken; *m.* Take, 2nd *d.* of Seinoshin Sugano, of Miyagi. *Educ.:* *Heigaku-ryo*, a government military school. Sub-Lieutenant of Infantry, Apr. 1877; Lieutenant, May 1880; Captain, May, 1884; Major, Feb. 1892; Lieutenant-Colonel, Oct. 1897; Colonel, Oct. 1900; Major General, Oct. 1904; took part in both the Japan-China and the Russo-Japanese Wars. *Decorations:* 2nd Order of the Rising Sun, 3rd Class of the Galden Kite. *Address:* Headquarters of the 15th Brigade of Infantry, Shibata, Kitakambara-gun, Niigata-ken.

Susaki, Yoshisaburo (須崎芳三郎), article writer and chief editor of the "Hochi" (daily paper), *nom de plume* Mokudō; *b.* 11th month, 3rd year of Bunkyu (1863) at Sunagawa-mura, Kitatama-gun, Tokyo-fu. *Educ.*: graduated from the law college of the Tokyo Imp. Univ in 1890. Edited and published "Rikokuzasshi," a magazine, 1890; and then was principal of a middle school in Okayama for three years; became article writer of the "Osaka Asahi," 1900, proceeded to Europe and America, 1901; Editor of the "*Nihon Shimbun*" (daily paper) from Aug. 1901 till July 1908; present post since July 1908. *Publications*: Modern history of diplomacy. *Address*: 77 Daimachi, Akasaka-ku, Tokyo.

Susaki, Rikichiro (須崎利吉郎), Standing Director of the Shōji (commercial affairs) Company, Auditor of the Sakata Kōun-gumi Co., and of the Kwansai Salt Company; *b.* 21 Oct. the 12th *y.* of Meiji (1879); 1st *s.* of Rikizō Susaki; *m.* Tatsu, *e. sister* to Kichiji Kamiya, of Kagawa. *Address:* Sakademachi, Ayauta-gun, Kagawa-ken.

Susuki, Sadakichi (薄定吉), Governor of Gifu prefecture; *b.* the 1st *m.* of the 2nd *y.* of Bunkyu (1862), Okayama; 2nd *s.* of Chūsaku Susuki, a *samurai* of Okayama; *m.* Fumi-ko, 1st *d.* of Shūzō Tsukahara, of Tokyo. *Educ.:*

graduated from the Law College of the Tokyo Imperial University, 1888. On his graduation was appointed Prof. of the 4th High School; then transferred as Councillor of Kagoshima prefecture in Aug. 1891; afterwards having filled the posts of Councillor of Nagasaki prefecture, of Secretary of Gumma, Yamanashi, Nara, Tottori and Miyagi prefectures, and of Commissioner of the last prefecture, was promoted to present post in Nov. 1906. *Decorations:* 3rd Order of Merit. *Address:* Official Residence, 1chōme, Kyomachi, Gifu-shi.

Suto, Denjiro (須藤傳次郎), Prof. of the 1st High School; *b.* 4 Mar. the 3rd *y.* of Meiji (1870); 2nd *s.* of Tahei Sudō; *m.* Shigeo, 1st *d.* of Moji Nomura, of Kōchi. *Educ.:* graduated from the College of Science of the Tokyo Imperial University, 1895. Was appointed Prof. of the Tokyo Higher Normal School, 1899; then transferred to present post. *Address:* No. 50, Komagome-sendagicho, Hongo, Tokyo.

Suto, Giemon (須藤義衛門), *Jūigakuhakushi* (Dr. of Veterinary Medicine), Prof. of the College of Agriculture of the Tokyo Imperial University; *b.* the 2nd *m.* of the 1st *y.* of Bunkyū (1861), Miyagi; 1st *s.* of Sei-ei, a *samurai* of Miyagi; a widower. *Educ.:* graduated from the Komaba Agricultural School (predecessor of the present College of Agr.), 1882. Entered the Department of Agr. and Com. soon after his graduation; was appointed Prof. of the College of Agricultural 1891; received the doctor's degree 1899. *Address:* No. 8, Minami-igacho, Yotsuya, Tokyo.

Sutō, Kakichi (須藤嘉吉), Member of the House of Representatives for Gumma prefecture, Director of the Gumma Agricultural and Industrial Bank; *b.* the 4th *m.* of the 5th *y.* of Ansei (1858), Gumma; 1st *s.* of Nakazō Sutō; *m.* Yasu, 2nd *d.* of Hambei Masago, of the same prefecture. Once was Councillor to the Gumma Prefectural Council; has been thrice elected M. H. R. *Decoration:* 4th Order of Merit. *Address:* Mine-mura, Hara-ichimachi, Usui-gun, Gumma-ken.

Suto, Kenji (須藤謙吉), Dr., Prof. of the Nagasaki Medical College, and Section Chief of the Nagasaki Hospital. *Address:* the Nagasaki Hospital, Nagasaki.

Sutō, Kenzo (須藤憲三), *Igakuhakase* (Doctor of Medicine), assit.-Prof. of the Medical College of the Tokyo

Imp. Univ. *Address*: No. Akebono-cho, Komagome, Hongo-ku, Tokyo.

Suto, Naokata (須藤直方), President of the Sasebo Bank; *b.* the 2nd *m.* of the 5th *y.* of Ansei (1858), Nagasaki; 1st *s.* of Shōkurō Sutō, a *samurai* of Nagasaki prefecture; *m.* Chie; 3rd *d.* of Yoshio Fukuda, of Nagasaki. *Address:* Haigi-mura, Higashi-kanoki-gun, Nagasaki-ken.

Suto, Rikuzo (須藤陸三), ex-Mem. of the House of Representatives; *b.* the 3rd *m.* of the 4th *y.* of Kaei (1851), Miyagi prefecture; 1st *s.* of Kyujun Sutō; *m.* Ine, 2nd *d.* of Seihaku Takata, a *samurai* of Miyagi. Once was Vice-President of the Miyagi Prefectural Council; elected M. H. R., 1893. *Decoration:* 4th Order of Merit. *Address:* No. 25, Fukuromachi, Ushigome, Tokyo.

Sūto, Ryō (須藤諒), ex-Manager of the Bank of Japan; *b.* the 2nd *m.* of the 5th *y.* of Kaei (1852) Tokyo; 1st *s.* of Heinai Sutō; *m.* Hama, 2nd *d.* of Yoshichi Sutō, of Kanagawa. *Address:* No. 41, Wakamiya-cho, Ushigome, Tokyo. *Tel.:* 64 Banchō.

Sudō, Sei-shichi (須藤清七), President of the Gumma Tramcar Company, and the Takasaki Water Power Electric Company, Director of the Hakoshima Water Power Electric Company; *b.* the 1st *m.* of the 6th *y.* of Tempō (1835), Gumma; 3rd *s.* of Yōhichi Fukabori, and adopted by Iwagorō Sudō; *m.* Teru, 3rd *d.* of his foster-father. *Address:* No. 106, Kuzōmachi, Takasaki, gumma-ken.

Suto, Soichirō (須藤壯一郎), Dir. of the Japan card paper joint sale shop, Dir. of the Tokyo Card-board Company; *b.* the 9th *m.* of the 1st *y.* of Gwanji (1864), Tokyo; 1st *s.* of Toki-ichirō Sudō; *m.* Tsuya, *adopt. d.* of Shōzō Kitakaze, of Hyogo. Once was Member of the Tokyo Municipal Council. *Address:* No. 10, Kita-Tomizakachō, Asakusa, Tokyo.

Suto, Takima (首藤多喜馬), Colonel of Infantry, Sectional Chief of the General Staff Office, Instructor in the Military Staff College; *b.* 27 Mar. the 3rd *y.* of Meiji (1870), Tokyo; 8th *s.* of Sōemon Ogiu, descendant of the famous Sorai Ogiu, scholar of Chinese classics, and adopted by the late Raikō Sutō; *m.* Moto, 1st *d.* of his foster-father. *Educ.:* the Military Staff College; went over to Germany twice for study. 2nd Sub-Lieutenant, Mar. 1891; Lieu-

tenant, Apr. 1894; Captain, Nov. 1897; Major, Jan. 1903; Lieutenant-Colonel, Oct. 1905; Colonel, Nov. 1909; took part in both the Japan-China and the Russo-Japanese Wars. *Decorations:* 4th Order of the Rising Sun, the 4th Class of the Golden Kite. *Address:* No. 77, Daibancho, Yotsuyaku, Tokyo.

Su-uchi, Jitsusaburō (須内實三郎), President of the Ōsu Commercial Bank; *b.* the 11th *m.* of the 6th *y.* of Ansei (1859), Ehime; 2nd *s.* of Uhei Su-uchi; *m.* Shika, 2nd *d.* of Tokuhichi Ōno, of Ehime. *Address:* Ōsumachi, Kita-gun, Ehime-ken.

Suzuki, Ainosuke (鈴木愛之助), court physician; *b.* the 6th *m.* of the 1st *y.* of Bunkyū (1861), Kanagawa; 1st *s.* of Ryōsuke Suzuki; *m.* Hama, 1st *d.* of Hosei Itō, a *samurai* of Tokyo. *Educ.:* graduated from the Medical College of the Tokyo Imperial University, 1886; studied in Germany and Austria, 1887—1890. Once was assistant in his *alma mater:* appointed court physician in 1891. *Decoration:* 4th Order of Merit. *Address:* No. 2, 1 chome, Nishikicho, Kanda, Tokyo. *Tel.:* 1801 Honkyoku.

Suzuki, Boku (鈴木穆), Chief of the Taxation Bureau of the Financial Department of Chosen Government-General. *Address:* the Chosen Government-General.

Suzuki, Buntarō (鈴木文太郎), *Igakuhakushi*, Prof. of the Medical College of the Kyoto Imperial University (chair, *Anatomy*); *b.* the 12th *m.* of the 1st *y.* of Gwanji (1864), Ishikawa; 1st *s.* of Giroku Suzuki, a *samurai* of Ishikawa; *m.* Ren, *y. sister* to Baron Chūzaburō Shiba. *Educ.:* graduated from the Medical College of the Tokyo Imperial University, 1888; studied in the University Hall; studied anatomy in Germany, 1896—1899. Was appointed Prof. of the 4th High School, 1893; on returning home, was appointed to present post, in Oct. 1899; received the degree of *Igakuhakushi*, 1901. *Decoration*, 5th Order of Merit. *Address* Kōjinguchi-sagaru, Kawaramachi, Kamikyo-ku, Kyoto.

Suzuki, Chōhachi (鈴木長八), Chief Manager of the Niigata Rice Exchange, President of the Niigata Ware-house Company, and of the Niigata Water Power Electric Co., Director of the Niigata Bank; *b.* the 5th *m.* of the 1st *y.* of Kokwa (1844), Niigata;

2nd *s.* of Ichiemon Kawai, and adopted by the late Chōhachi Suzuki; *m.* Sayo, 1st *d.* of his foster father. *Address:* No. 9, Kami-ōkawa-mae-tōri, Niigata.

Suzuki, Chōshi (鈴木朝資), Colonel of Infantry, Chief Staff of the 15th Army Division; *b.* 1870, Hokkaido; *s.* of a *samurai*. Sub-Lieutenant, Mar. 1891; Lieutenant, Nov. 1894; Captain, Jan. 1898; Major, Feb. 1903; Lieutenant-Colonel, Oct. 1905; Colonel, May 1909. *Decorations:* 4th Order of the Rising Sun, 3rd Class of the Golden Kite, and some other foreign orders. *Address:* the Headquarters of the 15th Army Division.

Suzuki, Chū-emon (鈴木忠右衛門), saké-brewer, one of the highest tax-payers of Shiga prefecture; *b.* the 1st *m.* of the 6th *y.* of Kaei (1853), Shiga; 1st *s.* of Chūshi Suzuki; *m.* Rino, 4th *d.* of Chūemon Yano. *Address:* Kita-hitosa-mura, Gamō-gun, Shiga-ken.

Suzuki, Ekiji (鈴木驛次), miner; *b.* the 8th *m.* of the 4th *y.* of Kaei (1851), Mikawa province; 2nd *s.* of the late Hakuju Sugimoto, a *samurai* of Toyohashi clan, Mikawa, and adopted by Chokunoshin Suzuki; *m.* Hide, 1st *d.* of Jakusui Tomida, a *samurai* of Aichi. *Address:* No. 24, 3 chome, Kita-kyutarōmachi, Higashiku, Osaka. *Tel.:* 1708 Higashi.

Suzuki, Eitarō (鈴木英太郎), Judge, and Section Chief of the Tokyo Appeal Court. *Address:* No. 24, 6 chome, Iida-machi, Kojimachi, Tokyo.

Suzuki, Fukumatsu (鈴木福松), ex-Mayor of Yokosuka. *Address:* the City Hall, Yokosuka.

Suzuki, Hidegoro (鈴木秀五郎), Colonel of Infantry, Commander of the Osaka Regimental District; *b.* 1865 in Chiba-ken. Sub-Lieut., July 1887; Lieut., March 1892; Captain, Nov. 1895; Major, April 1903; Lieut. Colonel, March 1907; Colonel, March 1912. *Decorations:* 5th Order of S.T., 4th Order of R.S., 3rd Class of Golden Kite. *Address:* Utemaenocho, Higashi-ku, Osaka.

Suzuki, Hyō-emon (鈴木兵右衛門), one of the highest tax-payers of Saitama prefecture, Representative Member of the Suzuki Bank; *b.* 26 Aug. the 6th *y.* of Meiji (1873), Saitama; 1st *s.* of the late Shōgorō Suzuki; *m.* Ya-su, 3rd *d.* of Kisaburō Satsukime, of Tochigi. *Address:* Yukimatsu-mura, Kita-Katsushika-gun, Saitama-ken.

Suzuki, Jin-kichi (鈴木甚吉), one of the highest tax-payers of Miyagi prefecture, Director of the Shōgyō Chokin (commercial savings) Bank, reeler; *b.* the 10th *m.* of the 1st *y.* of Keio (1865), Miyagi; 1st *s.* of Miyajirō Suzuki; *m.* Hisano, *y. sister* to Jitsuhin Uji-ie, of Miyagi. *Address:* Furukawamachi, Shida-gun, Miyagi-ken.

Suzuki, Jirō (鈴木次郎), Surgeon Inspector of Navy; *b.* in 1867. *Educ.*: Naval Surgeon School. Staff-Surgeon, Oct. 1902; Fleet-Surgeon, Sept. 1906; Surgeon-Inspector, Dec. 1912. Once was Chief Surgeon of Kure Mariner's Division. *Decorations*: 4th Order of R.S., 4th Order of S. T., 4th Class of G. K.

Suzuki, Jyūbi (鈴木充美), lawyer, Auditor of the Kushirō Bank; *b.* the 6th *m.* of the 1st *y.* of Ansei (1854), in the province of Ise; 2nd *s.* of the late Ranka Kimura, a *samurai* of Mie-ken, and adopted by Kōjyū Suzuki; *m.* 1877, Teru, 1st *d.* of his foster-father. *Educ.*: studied in the *Keiōgijuku*; graduated from the Law College of the Tokyo Imperial University, 1881. Prof. of the Peers' School, 1881 — 1885; transferred to the Foreign Office and was Consul at Chemulpo and Hongkong, 1885—1890; opened a law office in Tokyo, 1890; also connected with business; joined the Liberals, and was returned from his native place in the 7th and 8th general elections and held the post of Vice-Minister of Home Office at the time of the Okuma Itagaki Coalition Cabinet in 1898; resigned the post, and again practised law. *Address:* No. 63, Zaimokucho, Azabu, Tokyo. *Recreations:* gardening, *go*, (a kind of chess), etc. *Tel.:* 2200 Shiba.

Suzuki, Jyūrei (鈴木重禮), *Nōgakuhakushi*, Assist.-Prof. of the College of Agriculture of the Tōhoku Imperial University. Is now abroad for the purpose of study.

Suzuki, Jyūsaku (鈴木重作), President of the Tōtōmi Kyōdō Bank; *b.* the 10th *m.* of the 6th *y.* of Kaei (1853), Shizuoka; 1st *s.* of the late Kahei Suzuki; *m.* Naka, *e. sister* to Bunzaburō Asaha, of Shidzuoka. *Address:* Kibara, Yamanamachi, Iwata-gun, Shidzuoka-ken.

Suzuki, Kantaro (鈴木貫太郎), Captain of Navy, Commander of the *Shikishima* (battleship); *b.* in 1869. *Educ.*: Navy Academy. Lieut.-Commander, July 1898; Commander, Sept. 1903; Captain, Sept. 1908. Once

was Director of the Torpedo School and Commander of *Soya*. *Decorations*: 3rd Order of R. S., 4th Order of S. T., 3rd Class of G. K.

Suzuki, Kason (鈴木華邨), *proper name* is Sōtaro, artist, Japanese painter; *b.* the 2nd *m.* of 1st *y.* Manyen (1860). Studied painting from Ryosai Nakajima (deceased). Often obtained prizes from various society. *Address*: No. 15 Hatago-cho 1 chome, Asakusa-ku, Tokyo. *Tel*: 721 Shitaya. *Clubs*: "Kokuhogyokuseikai," "Bijutsuken seikai," "Tatsumigakai," "Kokka Club."

Suzuki, Kazuye (鈴木主計), Director of the Suzuki Stomach and Intestinal Disease Hospital. *Address:* No. 25, Unemecho, Kyobashi, Tokyo. *Tel.:* 1847 Shimbashi.

Suzuki, Kisaburō (鈴木喜三郎), *Hōgakuhakushi*, Judge, and Director of the Tokyo District Court; *b.* the 10th *m.* of the 3rd *s.* of Keiō (1867), Kanagawa; 3rd *s.* of Tomiemon Kawashima, and adopted by Jikō Suzuki; *m.* Kadzu, 1st *d.* of Kadzuo Hatoyama, *Hōgakuhakushi*. *Educ.:* graduated from the Law College of the Tokyo Imperial University, 1891. Has been sitting on the bench since 1893; has been sectional chief of the Tokyo Appeal Court, and then Judge of the Court of Cassation when he was appointed to present post in 1908; dispatched abroad on a tour of inspection, 1907—1908; has received the degree of *Hōgakuhakushi* in 1910. Also lectures on civil law in Waseda University. *Decorations:* 4th Order of Merit. *Address:* Official House, 1, 6chome, Fujimicho, Kōjimachi, Tokyo. *Tel.:* 2032 Banchō.

Suzuki, Kōnosuke (鈴木孝之助), *Igakuhakushi*, Inspector-General of Fleets and Hospitals on the reserve; *b.* the 7th *m.* of the 1st *y.* of Ansei (1854); 3rd *s.* of Hōkyū Suzuki, a *samurai* of Tahara clan; *m.* Shin, *adopt. d.* of Naosaburō Noguchi, of Tokyo. *Educ.:* studied medicine. Entered the Navy as surgeon, and by gradual promotion reached the present rank in 1900; has received the degree of *Igakuhakushi*, 1902; took part in the Russo-Japanese War as Director of the Medical Department of the Port Arthur Naval Station; placed on the reserve list in 1906. *Decoration:* 2nd Order of Merit. *Address:* No. 5, Iikurakatamachi, Azabu, Tokyo. *Tel.:* 1085 Shiba.

Suzuki, Kuniyoshi (鈴木邦義),

Commissioner of Hiroshima prefecture; *b.* 2 May, the 4th *y.* of Meiji (1871), Mie; 2nd *s.* of Shirōbei Ishii, a *samurai* of Mie, and adopted by the late Kurō Suzuki, a *samurai* of the same prefecture; *m.* Suma, 3rd *d.* of Kakuzaemon Yokota, a *samurai* of Mie. *Educ.:* graduated from the Law College of the Tokyo Imperial University, 1896. On his graduation, was given a post in the Home Office; passed the Higher Civil Service Examination, the same year; then having filled the posts of Councillor of Saga, Nagasaki, Tokyo prefectures, of Secretary of Gifu prefecture, and of Commissioner of Chiba, Shiga and Miyagi-Prefectures was transferred to present post in 1912. *Address:* Hiroshima,

Suzuki, Kyūgorō (鈴木久五郎), Member of the House of Representatives for Gumma prefecture, Director of the Nippon Crucible Company; *b.* 22 Aug. the 10th *y.* of Meiji (1877), Saitama; 2nd *s.* of Shōgorō Suzuki; *m.* Toyo, 1st *d.* of Rikichi Ichikawa, of Tokyo. *Educ.:* studied in the Tokyo Semmon Gakko. He is well known as a successful speculator. *Address:* No. 2, Sannencho, Kojimachi, Tokyo. *Tel.:* 3355 Shimbashi.

Suzuki, Kyūzō (鈴木久藏), President of the Niigata Sulphuric Acid Company, Managing Director of the Niigata Savings Bank, Member of the Niigata Chamber of Commerce; *b.* 5 Nov. the 4th *y.* of Meiji (1871), Niigata; 1st *s.* of Chōhachi Suzuki, *m.* Shidzu, 2nd *d.* of Ichiro Sōma, of Niigata. *Address:* Kubancho, Kami-Okawa-maedōri, Niigata.

Suzuki, Manjirō (鈴木萬次郎), Dr., President of the Aikoku Life Insurance Company; *b.* the 3rd *m.* of the 1st *y.* of Man-en (1860), Fukushima prefecture; 2nd *s.* of Toshiyasu Suzuki; *m.* Tora, 1st *d.* of Kyushichi Suzuki. *Educ.:* studied medicine. Once was elected M. H. R. for his native place. *Address:* No. 1862, Sugamomiyashita, kita-toshima-gun, Tokyo. *Tel.:* 991 Bancho.

Suzuki, Masaaki (鈴木正明), Director of the Building and Goods Fire Insurance Company, Tokyo. *Address:* No. 1, Hatsunecho, Yokohama.

Suzuki, Masaya (鈴木馬左也), General Manager of the Sumitomo family, and Special Member of the Osaka Chamber of Commerce, *b.* the 2nd *m.* of the 1st *y.* of Bunkyu

(1891), in the province of Hyūga; 4th *s.* of the late Tanerō Akitsuki, a *samurai* of Hyuga, and *y. brother* to Satsuo Akitsuki, Ambassador to Austria; adopted by the late Raisuke Suzuki; *m.* 1889, Yasu-ko, 1st *d.* of Major-General Ujiaki Shinagawa, of Yamaguchi. *Educ.:* graduated from the Law College of the Tokyo Imperial Univ., 1887. On his graduation, was given a post in the Home Office; then having filled the post of Councillor of the Department of Agr. and Com., and of Secretary and Councillor of several Prefectural Governments, retired from official service in 1896, and entered the Sumitomo firm; made an inspection tour in Europe and America, 1896—1897; was made General Manager, 1904. *Address:* No. 5, 1 chome, Kokumachi, Higashiku, Osaka; and Gunge, Mikagemachi, Hyogo-ken. *Tel.:* 3000 Higashi (Osaka); 300 Mikage (Mikage). *Clubs:* Tokyo club, Nippon club.

Suzuki, Masusada (鈴木益定), Engineer, and ex-section chief of the Monopoly Bureau of the Formosan Government-General. *Decoration:* 5th Order of Merit. *Address:* Official House, Ryukōkōshō, Taihoku, Taiwan.

Suzuki, Munekoto (鈴木宗言), Procurator of the Court of Cassation; *b.* the 2nd *m.* of the 3rd *y.* of Bunkyū (1863), Hiroshima; *y. brother* to Sōhachi Shibano, and adopted by Masakoto Suzuki; *m.* Fusa, 1st *d.* of his foster father. *Educ.:* graduated from the Law College of the Tokyo Imperial University. Appointed Judge, Oct. 1890; and after serving as Judge and Section chief of the Yokohama District Court, the same of the Tokyo Appeal Court, and Director of the Nagoya District Court, etc., was made Procurator in Aug. 1907 and appointed to present post. *Decoration:* 3rd Order of Merit. *Address:* No. Zōjigayamachi, Koishikawa, Tokyo. *Tel.:* 1843 Banchō.

Suzuki, On (鈴木温), Chief Procurator of the Osaka Local Court. *Decoration:* 5th Order of Merit. *Address:* No. 2, 3 chōme, Uchikyuhoji-machi, Higashi-ku, Ōsaka. *Tel.:* 2704 Minami.

Suzki, Otohei (鈴木於兎平), Prof. of the Tokyo Foreign Language School; *b.* the 1st *y.* of Bunkyu (1861), Kanda, Tokyo; 1st *s.* of Kiheiji Suzuki, a shōgunate *samurai*. Early studied Russian and went over to Russia several times for business purposes; appointed

Lecturer at the Tokyo Higher Commercial School and Tokyo Foreign Language School, 1898; made an inspection tour through Russia, 1897—1900. *Decoration:* 4th Order of the Sacred Treasure. *Address:* No. 641, Shimoshibuya Hashido, Shibuya, Toyotama-gun, Tokyo.

Suzuki, Ryōsuke (鈴木良輔), President, and managing Director of the Shūeisha (a printing company), Standing Director of the Tokyo Card Board Company; *b.* the 1st *m.* of the 4th *y.* of Kokwa (1847), Yamaguchi; *m.* Wakae, 1st *d.* of Yoshijiro Oka, a *samurai* of Yamaguchi. *Address:* No. 15, Tōri-Shimmachi, Shiba, Tokyo.

Suzuki, Seinosuke (鈴木清之輔), President of the Shiraishi Bank, and the Shiraishi Reeling Machine Company, Director of the 77th Bank, Auditor of the Miyagi Savings Bank, Representative Member of the Ōaji Partnership; *b.* the 11th *m.* of the 3rd *y.* of Keiō (1867), Miyagi; 1st *s.* of the Ajiemon Suzuki; *m.* Sue, 2nd *d.* of the late Gizō Watanabe, of Miyagi. *Address:* Shiraishi-machi, Karita-gun, Miyagi-ken.

Suzuki, Seizō (鈴木清三), President of the Kururi Bank, Diretor of the Makita Bank, and of the Chiba Agricultural and Industrial Bank; *b.* the 11th *m.* of the 1st *y.* of Kaei (1848), Chiba; 2nd *s.* of Ichizaemon Ogura, and adopted by the late Seizō Suzuki; *m.* Nobu, 1st *d.* of his foster-father. *Address:* Tomioka-mura-shimogori, Kimitsu-gun, Chiba-ken.

Suzuki, Shigemichi (鈴木重道), Inspector-General of Fleets and Hospitals, put on the waiting list since April 1912, *b.* the 7th *m.* of the 4th *y.* of Ansei (1857), Shiga; 1st *s.* of Shigenao Suzuki, a *samurai* of Shiga; *m.* Ine, *y. sister* to Yūnosuke Sasaki, of Tokyo. Fleet-Surgeon, Oct. 1896; Surgeon Inspector, Dec. the same year; present rank, Jan. 1905. *Decorations:* 2nd Order of the Rising Sun, 3rd Class of the Golden Kite. *Address:* No. 268, Hyakunin-machi, Ōkubo, Toyotama-gun, Tokyo.

Suzuki, Shigeomi (鈴木重臣), manager and director of the Osaka works of the Dainihon Sugar Manufacturing Co.; *b.* 15 the 12th *m.* of the 4th *y.* of Meiji (1871) at Ukari-mura, Shizuoka-ken; *s.* of Katsuzaburo Suzuki; *m.* Urako, 1st *d* of Toshihiro Kubota, July 1897. *Educ.*: graduated from the Keio U-

niv., 1896. On graduation entered the Ōji Paper-Mill Co., March 1897; became managing director of the Mino Paper-Mill Co., April 1907; was engaged by Mr. Fujiyama Raita, president of the Dainihon Sugar Manufacturing Co., May 1909 and became director of the Osaka Works of the same co., at present is engaged in the business in Osaka. *Recreations*: reading, *utai*. *Address*: Tomijima, Kita-ku, Osaka. *Tel.*: 3826 Higashi. *Clubs*: Kōjyunsha, Tokyo club.

Suzuki, Shimakichi (鈴木島吉), Manager of the Yokohama Specie Bank; *b.* 6th *m.* of the 2nd *y.* of Keiō (1866); 1st *s.* of Takizō Suzuki; *m.* Kikue, 3rd *d.* of Gensen Hayashi, a *samurai* of Wakayama. *Educ.*: graduated from the Keiōgijuku, 1889. Entered the Yokohama Specie Bank, 1892; Sub-Manager of the New York Branch of the Bank, 1895; then Manager of the Tientsin, Peking and Shanghai Branches; promoted to present post, 1912. *Address*: the Yokohama Specie Bank, Yokohama.

Suzuki, Shin (鈴木眞), Photographer; *b.* the 7th *m.* of the 6th *y.* of Tempo (1837) in Iwaji-village, Tagata-gun, Shidzuoka-ken; 3rd *s.* of Bunzaemon, Takahashi; *m.* Miwo, *d.* of Hoshina, *samurai* of Aidzu. Came out to Yokohama in 1868, and studied the art of photography from Renjo Shimooka, later established a photographic studies in Yokohama and Tokyo. *Recreations*: drawing and sculpture. *Address*: No. 93, Sanchome, Kobinata Daimachi, Koishikawaku, Tokyo. *Tel.*: 3927, Bancho.

Suzuki, Shin-ichi (鈴木信一), Director of the Hamamatsu Savings Bank, the Tenryū Transportation Company, and of the Tenryu Timber Company, Auditor of the En-yō Bank, and of the Shisan Bank; *b.* the 12th *m.* of the 1st *y.* of Keiō (1865), Shidzuoka; *adopt. s.* of the late Chūtarō Suzuki; *m.* Shin, 1st *d.* of his foster-father. *Educ.*: graduated from the Senshū Gakkō (a private College for the study of law and economics), 1890. *Address*: Shinoharamura, Hamana-gun, Shidzuoka-ken.

Suzuki, Shonen (鈴木松年), artist, Japanese painter; *b.* in Kyoto. *Educ.*: studied painting under the late Momotoshi Suzuki. Is now special member of the Nihon Art Society, *m.* of the Kyoto Art Society. *Address*: No. 12 Todō-in-nishiki-shōji-kitairu-moto-

takeda-cho, Shimokyo-ku, Kyoto.

Suzuki, Shūzaburō (鈴木周三郎), a large land-owner, one of the highest tax-payers of Fukushima-ken, Member of the House of Peers; *b.* 2 Sept. the 9th *y.* of Meiji (1876); 1st *s.* of the late Seijirō Suzuki; *m.* Hana, 1st *d.* of Chōroku Heiji, of Fukushima. *Address:* Sugitsuma-mura, Shinobu-gun, Fukushima-ken.

Suzuki, Sōbei (鈴木宗兵衛), Auditor of the Japan Weight and Measures Company, Member of the Tokyo Chamber of Commerce, grocer; *b.* the 2nd *m.* of the 5th *y.* of Ansei (1858), Yamaguchi; 4th *s.* of Hambei Ishikawa, and adopted by the late Sōbei Suzuki; *m.* Kura, 1st *d.* of his foster-father. Shop name "Suzukigumi-shōkai." *Address:* Motodaikucho, Nihombashi, Tokyo. *Tel.:* 761 Honkyoku.

Suzuki, Sōbei (鈴木總兵衛), ex-Mem. of the House of Representatives, President of the Aichi Clock and Watch Manufacturing Co., Director of the Meiji Bank, the Nagoya Warehouse Company, and of the Nagoya Gas Company, Auditor of the Kyoto Gas Company, Member of the Nagoya Chamber of Commerce, timber dealer; *b.* the 2nd *m.* of the 3rd *y.* of Ansei (1856), Aichi; 1st *s.* of Gihei Hibino, and adopted by the late Saizō Suzuki; *m.* Nobu, 2nd *d.* of Shinshirō Aoki, of Aichi. This is the 5th time to be elected a Member of the House of Representatives; has been decorated with the 4th Order of the Rising Sun in connection with the late war. *Address:* No. 58, Kobikicho, Nishiku, Nagoya. *Tel.:* 350 Chō.

Suzuki, Sōroku (鈴木莊六), Colonel of Cavalry, Instructor in tactics at the Military Staff College; *b.* the 2nd *m.* of the 1st *y.* of Keiō (1865), Niigata; 3rd *s.* of Takaji Suzuki; *m.* Take, 1st *d.* of Masamoto Morioka, a *samurai* of Kōchi. *Educ.:* graduated from tne Military Staff College, 1898. Sub-Lieutenant, Mar. 1891. Lieutenant, Nov. 1893; Captain, Nov. 1895; Major, Nov. 1901; Lieutenant-Colonel, Mar. 1905; was ordered to proceed to America in Mar. 1907; and to Europe in Feb. 1909; Colonel, Apr. 1909; took part in the Russo-Japanese War on the Staff of the 2nd Army; present post since Dec. 1910. *Decorations:* 3rd Order of the Rising Sun, 3rd Class of the Golden Kite, and several other foreign orders. *Address:*

No. 186, Harajuku, Sendagaya, Toyotama-gun, Tokyo. *Tel.:* 2468 Shiba.

Suzuki, Takao, (鈴木孝雄), colonel of artillery, commander of the 21st regiment of field artillery; *b.* 1870 in Chiba. Sub-lieut., March 1892; lieut., Oct. 1894; captain, Oct. 1897; major, Aug. 1903; lieut. colonel, Nov. 1907; colonel, Aug. 1912. *Decorations*: 5th order of S. T., 4th order of R. S., 3rd class of G. R. *Address*: Headquarters of the 21st regiment of field artillery, Toyohashi, Aichi-ken.

Suzuki, Takashi (鈴木隆), Governor of North Chungchongdō, Chōsen Government-General; *b.* the 4th *m.* of the 2nd *y.* of Kaei (1849), Chiba; 1st *s.* of Nan-yō Suzuki; *m.* Miki, 2nd *d.* of Tazaemon Kawashima, of Mie. Entered the government service in 1872; appointed Councillor of Mie prefecture, 1891; then having served as Secratary or Commissioner of Tokushima, Tottori, Toyama and Aichi prefectures, was appointed Commissioner of Tokyo prefecture in 1909; transferred to present post, Oct. 1910. *Decoration:* 4th Order of Merit. *Address:* Official House, North Chungchong Prefectural Government, Chosen.

Suzuki, Tokuko (鈴木德子), *proper name* is Tokuko Sugiura, actress; *b.* the 11th *m.* of the 26th *y.* of Meiji (1893) at Hongo, Tokyo; *d.* of Kintaro Sugiura. *Educ.*: studied at Rensetsu primary school, graduated from the actress school attached to the Teikokuza (Imperial theatre), Oct. 1910. *Recreations*: literature, utai, painting and calligraphy. *Address*: No. 107 Kurumazaka-cho, Shitaya, Tokyo.

Suzuki, Tokuo (鈴木德男), Dr., Director and Chief Surgeon of the Kōbe Hospital, one of Members of the Committee for the Examination for Medical Practitioners; *b.* the 11th *m.* of the 3rd *y.* of Bunkyū (1863), Hokkaidō; 1st *s.* of Chikanaga Suzuki, a *samurai* of Hokkaidō; *m.* Kin, *adopt. d.* of Toshiyuki Suzuki, a *samurai* of Saitama. *Educ.:* graduated from the Medical College of the Tokyo Imperial University, 1890. On his graduation, was given a post as Assistant in his *alma mater;* transferred to the Himeji Hospital in 1892; then present post, 1898. *Address:* No. 38, Nakayamate-dōri, 4 chome, Bangwai, Kōbe.

Suzuki, Tomizō (鈴木富三), Naval Captain of Engineering, examiner of the Maidzuru Ordnance; *b.* 1896. *Educ.:*

the Naval Engineering School. 2nd Commander of Engineering, Sept. 1899.; Commander of Engineering, Sept. 1903.; Captain of Engineering, Sept. 1908. *Decoration:* 3rd Ordes of the Rising Sun. *Address:* Maidzūru.

Suzuki, Torahiko (鈴木寅彦), Member of the House of Representatives for Fukushima prefecture, Director of the Narita Railway Company; *b.* 23 Mar. the 6th *y.* of Meiji (1873), Fukushima-ken; 1st *s.* of Toyojirō Kunii, and adopted into the Suzuki family in 1882; *m.* Shidzu, *y. sister* to Kōitsu Sakakibara, a *samurai* of Ōsaka. *Educ.:* Waseda University, the Nihon Uninversity. Was elected M. H. R., 1908. *Address:* No. 22, Komagome-oiwakecho, Hongō, Tokyo. *Tel.:* 20 Shitaya.

Suzuki, Tōzaburō (鈴木藤三郎), machine manufacturer; *b.* the 11th *m.* of the 2nd *y.* of Ansei (1855), Shidzuoka; 2nd *s.* of Bunshirō Ōta, and adopted by the late Isaburō Sudzuki; *m.* Koto, 2nd *d.* of Kyuzaburō Hinachi, of Shidzuoka. Early took up the sugar manufacturing business, and made inspection tour in Europe and America, 1896—1897; in 1902 has invented a candy manufacturing machine, a lemonade manufacturing process and a sugar refining machine, etc.; started a sugar refinery in 1895 which is now one of the best paying concerns in Tokyo; heads the list of inventors of Japan as to number of patents, of which he holds about forty; once was returned from Shidzuoka-ken to the House of Representatives, 1903; has been decorated with the 4th Order of the Rising Sun in connection with the late War, 1907. He has attained his present position through sheer diligence and perseverance. *Address:* No. 12, Sunamura-moto-jihei-shinden, Minami-Katsushika-gun, Tokyo. *Tel.:* 1873 Chō Honjo.

Suzuki, Uhei (鈴木卯兵衛), Managing Director of the Yokohama Plantation Company. *Address:* No. 2, Nakamura-cho, Yokohama. *Tel.:* 509 Chō.

Suzuki, Umeshirō (鈴木梅四郎), Director of the Ōji Paper Manufacturing Company, Representative Member of the Nippon Colonization Partnership, Auditor of the Mitsukoshi Gofukuten, the Tōyō Printing Company, the Tōa Flour Manufacturing

Company, and of the Sedō Mining Company, etc.; *b.* the 4th *m.* of the 2nd *y.* of Bunkyū (1862), Nagano; 2nd *s.* of Ryūzō Suzuki; *m.* Hide, 1st *d.* of Shinka Kawahara, of Okayama; been elected M. of the House of R., 1912. *Address:* No. 3, Yobanchō, Kōjimachi-ku, Tokyo. *Tel.:* 10-33 Bancho.

Suzuki, Umetarō (鈴木梅太郎), *Nogokuhakushi*, Prof. of the College of Agriculture of the Tokyo Imperial University (chair *Chemistry and Agricultural Chemistry*). *Address:* No. 141, Kamishibuya, Shibuya-mura, Toyotama-gun, Tokyo.

Suzuki, Yahei (鈴木彌兵衛), Director of the Nippon Kōshinsha, Ltd., the Tokyo Button Manufacturing Company, etc., dealer in ship's fittings; *b.* the 5th *m.* of the 4th *y.* of Kokwa (1847), Nagano; 4th *s.* of Shichiroemon Kojima, and adopted by Yahei Suzuki; *m.* Take, *y. sister* to Torakichi Hasegawa, of Tokyo. He is now also engaged in the oil manufacturing business. *Address:* No. 8, 1 chome, Matsuyacho, Kyōbashi, Tokyo. *Tel.:* 581, 580 Toku Chō Kyōbashi.

Suzuki, Yone (鈴木よね), Executive Member of the Suzuki Partnership. She is a well known sugar merchant. *Address:* No. 3, Sakae-machi, Kōbe.

Suzuki, Yōzaburō (鈴木要三郎), Paymaster Inspector, Chief of the Account's Department of the Sasebo Naval Station; *b.* 1866. Staff-Paymaster, Dec. 1897; Fleet-Paymaster, Sept. 1899; Paymaster Inspector. *Decorations:* 4th Order of the Rising Sun. 4th Class of the Golden Kite. *Address:* the Sasebo Naval Station, Nagasaki-ken.

Suzuki, Yuzō (鈴木雄造), Managing Director of the Kimitsu Bank, Ltd.; *b.* 20 May, the 5th *y.* of Meiji (1872), Chiba prefecture; 1st *s.* of Toyozō Suzuki; *m.* Shidzu, 3rd *d.* of Sanzaemon Mori, of Chiba. *Address:* Nakamura-shirakoma, Kimitsu-gun, Chiba-ken.

Suzuki, Yuzo (鈴木祐三), Surgeon-Inspector, chief of the 2nd Section of the Naval Hospital in the Maidzuru Station; *b.* in 1870. *Educ.*: the Naval Surgeon School. Staff-Surgeon, Nov. 1902; Fleet-Surgeon, Jan. 1905; Surgeon-Inspector, Dec. 1911. Once was a member of the Surgeon Bureau of Navy. *Decorations*: 3rd Order of R. S., 4th Order of S. T., 4th Class of G. K. *Address*: the Maidzuru Naval Station.

Suzuki, Zembei (鈴木善兵衛), dealer in *shoyū, sake* and *miso; b.* the 4th *m.* of the 1st *y.* of Kaei (1848), Fukui prefecture; *adopt. s.* of Zembei Suzuki; *m.* 1869, Kato-ko, *d.* of his foster-father. Member of the Kanagawa Prefectural Assembly, Auditor of the Yokohama Central Bank, and of the Yokohama Central Savings Bank, Director of the Yokohama Sanitary Company, Auditor of the Yokohama Rice Exchange, etc. *Address:* No. 19, 2 chome, Okinamachi, Yokohama. *Tel.:* 629, and 8464.

Suzuoki, Kurajirō (鈴置倉次郎), Member of the House of Representatives for Aichi prefecture; *b.* the 3rd *m.* of the 3rd *y.* of Keiō (1867), Aichi prefecture; *y. brother* to Zembei Suzuki; *m.* Koto, 4th *d.* of Shinsaburō Nakamura, of Osaka. *Educ.:* graduated from the Law College of the Tokyo Imperial University, 1890. Appointed Public Auditor, 1890—1898; elected M. H. R. 1902. *Address:* 4 chome, Kyūyachō, Minami, Nagoya.

T

Tabara, Jun (田原淳), *Igakuhakushi*, Prof. of the Fukuoka College of Medicine. *Address:* Chiyo-mura, Tsukushi-gun, Fukuoka-ken.

Tabara, Toichi (田原當一), Rice and Cereal dealer, Managing Director of the Yokohama Fertilizer Mfg. Co., Ltd., Director of the Gaikokushōkai, Ltd.; *b.* in 1871 in Kanagawa-ken : *3rd s.* of Kōjūrō Tabara ; *m.* Kane, *2nd d.* of Toyoho Yamashita of Hiroshima-ken. *Address:* Ōta-chō, Yokohama. *Tel.:* 577 *l. d.*

Tabara, Yoshizumi (田原良純), *Yakugakuhakushi*, Director of the Tokyo Sanitary Experimental Establishment ; *b.* in 1855 in Siga-ken ; *e. s.* of Ugenji Tabara, a *samurai* ; *m.* Mino, *e. d.* of Tokujiro Aoki of Okinawa-ken. *Educ.:* graduated Medicine at the Tokyo Imperial University in 1881. Entered the Dep't of the Interior and became an Expert of the Department. *Address:* Echizenbori, Kyobashi-ku, Tokyo. *Tel.:* 1601 Kyobashi.

Tabe, Chōemon (田部長右衛門), Miner, one of the highest taxpayers of Shimane prefecture ; *b.* the 9th *m.* of the 3rd *y.* of Kaei (1850), Shimane prefecture ; *y. brother* to Seizaemon Uyama, and adopted by the late Kaneshige Tabe ; *m.* Chika, 1st *d.* of his foster-uncle. *Address:* Yoshida-mura, Iishi-gun, Shimane-ken.

Tabe, Seisō (田部正壯), Lieutenant-General on the 2nd reserve ; *b.* the 11th *m.* of the 2nd *y.* of Kaei (1849), Hiroshima ; 1st *s.* of Shizō Tabe, a *samurai* of Hiroshima ; *m.* Tora, *y. sister* to Honoshin Narikawa, a *samurai* of the same prefecture. Early entered the Military service, and finally promoted to the present rank ; took part in both the Japan-China and the Russo-Japanese Wars, and has been decorated with the 3rd Class of the Golden Kite and the 2nd Order of the Double Rayed Rising Sun ; placed on the 2nd reserve in Nov. 1907. *Address:* 69 Danharamura, Hiroshima-shi.

Tabe, Yoshi (田部芳), *Hōgakuhakushi*, Sectional Chief of the Court of Cassation ; *b.* in 1860 in Shiga-ken ; *e. s.* of Mitsu Tabe ; *m.* Shina, *e. d.* of Hideharu Kawase of Tokyo. *Educ.:* graduated Law at the Imperial University in 1884 ; was sent abroad for study. On returning was appointed Judge of the Tokyo Court of Appeal ; Councillor of the Dep't of Justice ; Procurator of the Court of Cassation ; then Mur present post. *Address:*

7, 6chome, Fujimi-chō, Kōjimachi-ku, Tokyo.

Tachibana, Hyōshiro (橘彪四郎), Engineer of the Yamaguchi Prefectural Government, Principal of the Yamaguchi Agricultural School. *Address:* Ogōri-machi, Yoshiki-gun, Yamaguchi-ken.

Tachibana, Kanji (立花寛治), Count (cr. 1884), ex-*Daimyō* of Yanagawa clan; *b.* the 9th *m.* of the 4th *y.* of Ansei (1857); 2nd *s.* of Kankan Tachibana, *Daimyō* of Yanagawa clan, Chikugo province; *m.* Ei-ko, *y. sister* to Chūsei Sakai, Baron. Elected M. H. P. in 1890. *Decoration:* 4th Order of Merit. *Address:* Jōnai-mura, Sammon-gun, Fukuoka-ken.

Tachibana, Koichiro (立花小一郎), M -General, Chief of the staff on the Imp. Troops stationed in Chosen; *b.* the 2nd *m.* of the 1st / of Bunkyu (1861), Fukuoka prefecture; 1st *s.* of Seki Tachibana, a *samurai* of Fukuoka; *m.* Kan, 5th *d.* of Fumiya Izawa, a *samurai* of Nagano prefecture. *Educ.:* graduated from the Military College, 1889; studied in Austria, 1895-1899. Sub-Lieutenant of Infantry, Dec. 1883; Lieutenant, Apr. 1887; Captain, Apr. 1894; Major, Oct. 1898; Lieutenant-Colonel, July 1903; Colonel, Mar. 1905; Major-General, Aug. 1909. Took part in both the Japan-China and the Russo-Japanese Wars; in the latter war was vice-chief of the staff of the 4th Army. Once was Military Attaché and Adjutant at the Military Department, etc. *Decorations:* 3rd Order of the Rising Sun, 3rd Class of the Golden Kite, and several other foreign orders. *Address:* Seoul, Chosen.

Tachika, Chikuson (田近竹邨), artist, Nanso school; *b.* the 4th *m.* of the 1st *y.* of Gwanji (1864) at Takeda, Bungo province. *Educ.:* studied paintings under the late Chokunyu Tanomura; graduated Nanso course of the Kyoto Prefectural Art School. Obtained diplomas in the 4th and 5th national industrial exhibition; received the third prize in the second fine art exhibition, Oct. 1908. *Address:* No. 358 Tomishōji, Kamikyo-ku, Kyoto.

Tada, Gakusaburo(多田學三郎) *Igakuhakushi*, Prof. of the Aichi Special School of Medicine. *Address:* No. 1031, Higashi-Kataha-machi, Higashi-ku, Nagoya. *Tel.:* 2685.

Tada, Isamu (多田勇), Chairman of the Board of Directors of the Amagi Bank, Ltd., and the Asakura Rail

Co., Ltd., Auditor of the Fukuoka-ken Agricultural and Industrial Bank, Ltd.; b. in 1857 in Fukuoka-ken; *e. s.* of Shichisaburō Tada; *m.* Tsuki, *2nd d.* of Hanzō Tashiro. *Address:* Miura-mura, Asakura-gun, Fukuoka-ken.

Tada, Kōmon (多田好問), attached to the Dep't of Imperial Household; *b.* in 1845 at Kyoto; *e. s.* of Kōsei Tada, a court official; *m.* Furuyo, *y. s.* of Kazumitsu Ōdani of Tokyo. At the Restoration went up to *Yedo* under the late Prince Tomosada Iwakura; entered the Meiji Government in 1869; Secretary of the Cabinet in 1888; resigned the post in 1907. *Address:* No. 1347 Shimoshibuya, Toyotama-gun, Tokyo.

Tada, Minoru (多田稔), Dir. of the Hiroshima Post and Telegraph Control Bureau. *Address:* Saiku-chō, Hiroshima-shi, Hiroshima-ken.

Tada, Shobei (多田庄兵衛), President of the Hokusō Bank, Ltd.; *b.* in 1858 in Chiba-ken; *e. s.* of Tadayoshi Tada; *m.* Chika, *5th d.* of Sago Sasamehara of Ibaraki-ken. *Address:* Sasakawa-mura, Katori-gun, Chiba-ken.

Tada, Yasufusa (多田保房). Major-General on the reserve; *b.* the 3rd *m.* of the 5th *y.* of Kaei (1852), Ishikawa prefecture; 1st *s.* of the late Yojūrō Tada, a *samurai* of Ishikawa; *m.* Tsuya, 3rd *d.* of Naohiro Hirone, a *samurai* of the same prefecture. *Educ.:* the Military Cadet School. Appointed Sub-Lieutenant in 1877, and, by gradual promotion, was finally raised to the rank of Maj.-Gen. in 1905; once served as Adjutant to the Guards Regiment of Artillery and Commander of the Field Artillery Regiment, etc.; took part in both the Japan-China and the Russo-Japanese Wars, and has been decorated with the 2nd Order of Merit and the 4th Class of Golden Kite; placed on the reserve list in Mar. 1908. *Address:* No. 59, Motomachi, Yotsuya-ku, Tokyo.

Tadokoro, Hiroumi (田所廣海), Captain, Com. of the *Shikishima; b.* in 1869. *Educ.:* Naval Academy. 2nd Commaner, 1901; Commander, 1905; Captain, 1907. *Decorations:* 3rd Order of the *R.S.* and 4th Class of the *G. K. Address:* No. 16, Takaki-cho, Akasaka-ku, Tokyo.

Tadokoro, Yoshiharu (田所美治), Chief of the Ordinary Educational Bureau of the Department of Education; *b.* 17 Apr. the 4th *y.* of Meiji (1871), Kōchi; 1st *s.* of

Yoshiyuki Tadokoro, a *samurai* of Kōchi clan; *m.* Yuki, 3rd *d.* of Seikei Okuyama, a *samurai* of Kagoshima. *Educ.*: graduated from the Law College of the Tokyo Imperial University, 1895; studied in Europe, 1903-1905. On his graduation, was given a post in the Home Office; passed the Higher Civil Service Examination, and appointed Councillor of the Ehime Prefectural Government, Dec. 1895; transferred to the same post at Miyagi and Tokyo Prefectures; appointed Councillor and Secretary of the Educational Department (the then Minister being Count Kabayama), 1899; then Private Secretary to the Minister in the same Office (then Baron Kikuchi); present post since 1905; was ordered to proceed to Europe and America, 1910. *Address:* 31 Dotesambanchō, Kōjimachi, Tokyo. *Tel.*: 2038 Banchō.

Tafuchi, Seiichi (田淵精一), Engineer and Section Chief of the Western Railway Control Bureau, Railway Board. *Address:* Noda-mura, Muko-gun, Hyogo-ken.

Taga, Narakichi (田賀奈良吉), Engineer of the Osaka Branch Office of the Public Works, Home Office. *Address:* the Office, Osaka.

Tagami, Gentaro (田上源太郎), Director, and Manager of the Saga Cement Company, Director of the Saga Tramway Company, Auditor of the Sakae Bank; *b.* 28 Mar. the 4th *y.* of Meiji (1871), Saga prefecture; 1st *s.* of Tokujūrō Tagami, a *samurai* of Saga; *m.* Iwa, 3rd *d.* of Bun-emon Itani, a *samurai* of the same prefecture. *Address:* Honshō-machi, Saga-shi.

Tagami, Shōzo (田上省三), Judge of the Court of Cassation; *b.* in 1854 in Okayama-ken: *2nd s.* of San-emon Ishiwara, a *samurai*. *Educ.*: graduated Law at the Imperial University in 1882. Judge of the Nagasaki Court of Appeal; Director of the district courts of Urawa and Nagoya; then present post. *Address:* No. 23, Kamitomisaka-cho, Koishikawa-ku, Tokyo.

Tagami, Tajiro (田上他二郎), Colonel; Com. of the 2nd Regiment stationed in Chosen; *b.* in 1862 in Ishikawa-ken. Sub-Lieutenant in 1886; Colonel in 1907. *Decorations:* 3rd Order of the *R. S.* and 4th Class of the *G. K. Address:* 2nd Regiment of Infantry, Chosen.

Tagawa, Daikichiro (田川大吉郎), Deputy-Mayor of Tokyo, Mem. of the House of Representatives for Nagasaki pre-

fecture, chief editor of the *Miyako Shimbun*; *b.* 26 Oct. the 2nd *y.* of Meiji (1869), Nagasaki; 1st *s.* of Setsuzō Tagawa, a *samurai* of Nagasaki; *m.* Kise, 1st *d.* of Noboru Sakurai, a *samurai* of Hyōgo prefecture. *Educ.:* graduated from the Tokyo Semmon Gakkō (the present Waseda Univ.), 1890. Was editor of the *Hōchi* (daily paper); took part in both the Japan-China and Russo-Japanese wars as Chinese interpreter; once was Chief of the waterworks department for Tokyo city. Elected M. H. R. for his native place, 1908. *Publications:* "Culture and will for young men," " women's culture, etc. *Address:* No. 25, 2 chome, Kobinata-daimachi, Koishikawa-ku, Tokyo. *Tel.:* 2125 Bancho.

Tagawa, Mansuke (多川萬助), one of the highest tax-payers of Hiroshima prefecture; *b.* the 3rd *m.* of the 2nd *y.* of Kokwa (1845), Hiroshima; 1st *s.* of Jintarō Hara, and adopted by the late Mansuke Tajima; *m.* Riki, 1st *d.* of Motosuke Tagawa, of the same prefecture. *Address:* Aka-machi, Kamo-gun, Hiroshima-ken.

Tagawa, Ryūsuke (田川柳助), Sugar-dealer, Director of the Mankan Salt Co., Ltd., Director of the Tōyō Sugar Mfg. Co., Ltd., Auditor of the Tōyō Salt Industry Co., Ltd., Member of the Tokyo Chamber of Commerce; *b.* in 1867 at Nagoya; *s.* of Ryūemon Tagawa. *Educ.:* studied at the *Keiogijuku*. *Recreations:* pictures, calligraphy, reading, and tobacco. *Address:* Tōri, Nihonbashi-ku, Tokyo; *Tel.:* 1029 *l.d.* Honkyoku.

Taguchi, Iwazo (田口岩藏), one of the highest tax-payers of Akita prefecture. *Addrsss:* Ōmagari-machi, Senhoku-gun, Akita-ken.

Taguchi, Kyojiro (田口鏡次郎), novelist and playwright, Editor of the *Osaka Mainichi*; *b.* in 1875 at Kakudate-machi, Akita-prefecture; *s.* of Kyūbei Taguchi. *Educ.:* studied French in the Special Course of the Government Foreign Language School. Editor of the *Yorozu*; then of the *Osaka Mainichi*. *Publications:* "*Shin Shōgai*": (New Life), "*Hito no Tsumi*" (Man's Sin), "*Hakushaku Fujin*" (The Countess), etc. *Nom de plume:* "*Kikutei.*" *Address:* Araijuku, Iriarai-mura, Ebara-gun, Tokyo; *Tel.:* 28 Ōmori. *Club:* Ōmori Club.

Taguchi, Moichiro (田口茂一郎), Chirographist and fine arts reviewer (Pen-name Beihō); *b.* the 3rd *y.* of Keiō

(1867) in Tochigi-ken; *s.* of the late Wabi Taguchi, Prof. of the College of Medicine of the Tokyo Imperial Univ. *Educ.*: received common education; studied chirography and letter engraving in China for three years. Is the organizer of the Hōsho-kwai, and Dansho-kwai, the object of which is to investigate the Japanese and Chinese chirography; now hold the position of chief manager of the Japan metal sclupture Soc., member of the Committee of the Japan Sculptural Society, manager of the Kokka Club, etc.; once was chief juror of the Fine Arts Department of the Tokyo Industrial Exhibition. *Publications*: several books on chirography. *Recreation*: painting and curio. *Address*: No. 44, Kago-cho, Koishikawa, Tokyo.

Taguchi, Sozaemon (田口惣左衛門), one of the highest tax-payers of Akita prefecture, Auditor of the Ōmagari Bank; *b.* 10th *m.* of the 1st *y.* of Man-en (1906), Akita; 1st *s.* of the late Sōzaemon Taguchi, and adopted by Iwazō Taguchi; *m.* Kato, 1st *d.* of his foster father *Address*: Ōmagari, Sen-hoku-gun, Akita-ken.

Tagura, Taishi (田倉岱州), one of the highest tax-payers of Fukushima prefecture; *b.* the 6th *m.* of the 12th *y.* of Tempō (1841), Fukushima; 2nd *s.* of Shinzaemon Kamigōri; *m.* Kuwa, 2nd *d.* of Kichigorō Midzugaki, of Tokyo. *Address*: Nihommatsu, Adachi-gun, Fukushima-ken.

Tajima, Akitoshi (田島顯俊), Expert of Nagasaki-prefecture, Chief of the Marine Products Experimental Office. *Address*: No. 2, Myotogawa, Nagasaki-shi, Nagasaki-ken.

Tajima, Kinji (田島錦治), *Hōgakuhakushi* (Political Economy and Finance), Dean and Prof. of the College of Law, Kyoto Imperial University; *b.* in 1867 in Kyoto-fu; *e. s.* of Yoshichi Tajima; *m.* Masaki, *2nd d.* of Sei Kusunoki of Tokyo-fu *Educ.*: graduated from the Law College of the Tokyo Imperial University in 1894; was sent to Germany for study. On returning from Germany was appointed present post. *Publications:* Works on economics and science of finance. *Address*: Seigoin-chō, Kami-kyo-ku, Kyoto. *Tel.*: 2575.

Tajima, Kinjiro (田島欽次郎), Colonel of Artillery, examiner of the ordnance dep't. of war; *b.* 1868 in Yamaguchi. Sub-lieutenant, March 1891; lieut., Nov. 1893; captain, Dec. 1896; major, June 1903; lieutenant-colonel, Nov. 1907; colonel, August 1912.

Decorations: 5th order of S T., 4th order of R. S., 4 class of G. K. *Address*: the military ordnance dep't., Hayabusa-cho, Kojimachi-ku, Tokyo.

Tajima, Shiichi (田島志一), Director of the Shimbi Shoin, Ltd.; *b.* in 1869 in the province of Shinano; *s.* of Kichibei Fukuyama. Organized the *Shimbi Shoin* in 1900 and was elected its Director. *Publications:* "Selected Relics of Japanese Art," "Masterpieces of Far Eastern Fine Art," "Masterpieces of the Kōrin School," etc. *Recreation:* Fine Arts. *Address:* No. 20, Suzuki-cho, Surugadai, Kanda-ku, Tokyo. *Tel.:* 1959 Honkyoku.

Tajima, Takenosuke (田島竹之助), Member of the House of Peers (representing the highest tax-payers of Saitama prefecture), President of the Shinobu Commercial Bank; *b.* the 12th *m.* of the 2nd *y.* of Keiō (1866), Saitama; 1st *s.* of Shin-nosuke Tajima, a *samurai* of Saitama; *m.* Sawa, 1st *d* of Hidezane Suwa, of the same prefecture. Once was Master of Hunting of the Dep't of Imp. Household, 1896; has been decorated with the 4th Order of the Rising Sun in connection with the late War. *Address:* Ōtamura, Kita-saitama-gun, Saitama-ken.

Tajiri, Inajiro (田尻稲次郎), Viscount, *Hōgakuhakushi*, President of the Board of Auditors; *b.* on the 29th of 6th month in the 3rd year of Kaei (1850) in the province of Satsuma; *3rd s.* of Jihei Tajiri, a *samurai*; *m.* Yoshi, *e. d.* of Moritomi Saegusa of Tokyo. *Educ.:* studied English at the *Keiō-gijuku*; graduated Economics, Finance, Politics, and History at the Yale University. Upon returning from U. S. A. was appointed Secretary of the Dep't of Finance and Prof. of the Imperial University; Director of the bureaus of National Debt, Banks and Revenue

in succession; Member of the House of Peers; Vice-Minister of Finance; was nominated Baron after the Sino-Japanese War; then present post; was created Viscount as a war re-

ward; is an acknowledged authority on finance; is a lecturer at the Tokyo Imperial University and other institutions; a famous scientist and executive official as well. He is well known for his high virtue and plain conducts. *Nom-de-Plume:* *Hokurai* (North thunder). *Decoration:* Grand Cordon of the Rising Sun. *Publications:* "*Zaisei to Kinyu*" (Finance and Money Market), and some other works on economics. *Recreations:* Reading and walking. *Address:* Kanatomichō, Koishikawa-ku, Tokyo. *Tel.:* 156 Banchō.

Takabayashi, Ihei (高林維兵衛), President of the Shidzuoka-ken Agricultural and Industrial Bank, Ltd., Director of the Sekishi Bank, Ltd., and Auditor of the Hamamatsu Savings Bank, Ltd.; *b.* in 1865 in Shidzuoka-prefecture; *e. s.* of Iwao Takabayashi; *m.* Ichi, *3nd d.* of Haruki Homma of the same prefecture. *Address:* Sekishi-mura, Hamana-gun, Shidzuoka-ken.

Takabe, Gontaro (高倍權太郎), lawyer; *b.* 25th May of 1869. *Educ.*: graduated from the college of law of the Tokyo Imperial Univ. Was judge for a while. *Address*: No. 26, Shimo-yamate-dori 5 chome, Kobe. *Clubs*: Kobe Foreign Club, Kobe Regatta & Athletic Club, Kobe Foreign Board of Trade, Kobe Golf Club, Association of Foreign Straw & Chip Braid Merchants of Kobe.

Takachi, Yasusaburo (高地安三郎), Public Procurator of the Miyagi Court of Appeal, 4th Order of Merit; *b.* the 12th *m.* of the 1st *y.* Ansei (1854) in Tokyo; *3rd s.* of Shunzō Takachi, a *samurai*; *m.* Ren, *4th d.* of Naoyasu Koidzumi of Tokyo. Passed the Examination for Bench, 1881; Public Procurator of the Sendai District Court, of the Appeal Courts of Miyagi, Tokyo and Nagasaki; present post since 1908. *Address:* The Miyagi Court of Appeal, Sendai.

Takachiho, Nobumaro (高千穗宣麿), Baron (cr. 1884), Member of the House of Peers; *b.* the 12th *m.* of the 1st *y.* of Gwanji (1864); 2nd *s.* of Sanenori Tokudaiji, Prince, and adopted by Aritsuna Takachiho; *m.* Yoshi-ko, aunt to Kinfuji Muromachi, Count. *Address:* No. 444, Tabata, Takinogawa-mura, Kitatoshima-gun, Tokyo-fu.

Takagi, Jintaro (高木壬太郎), B. D., D. D., theologian; *b.* 1864 in Shizuoka-ken. *Educ.*: Shizuoka Normal School, Tōyō Eiwagakkō and Victoria University, Toronto, Canada, 1895—98. Prof. of

theology in the Tōyō Eiwagakko, pastor of the Central Tabernacle and chief editor of "Gokyō," a Methodist magazine, 1899; prof. of theology at the Aoyamagakuin since 1904; travelled through Europe and America, 1906–07. *Publications*: Christian dictionary (a very excellent and voluminous dictionary); some pamphlets on religion. *Address*: 69, Nichōme, Aoyamaminamimachi, Akasaka-ku, Tokyo.

Takagi, Kenji (高木兼二), *Igakuhakushi* (Dr. of Medicine), M. R. C. S., L. R. C. P. England, surgeon lieutenant in the reserve; Prof. in the Tokyo Jikeikwai Medical School, (chair: pathologie), chief of the innere department of the Tokyo Hospital; *b.* 1882, in Tokyo; *s.* of Baron Kenkan Takagi; *m.* Yuri, 2nd *d.* of Baron Naibu Kanda in June, 1909. *Educ.*: St. Thomas's Hospital, London, Vienna, Strasburg and Berlin Universities. Gained Treasurer's Gold and Mead's Silver medals at Thomas's Hospital. *Recreations*: athleticism, music. *Address*: 14 Higashi Toriizaka, Azabu-ku, Tokyo. *Tel.*: 1335 Shiba. *Clubs*: Tokyo Club, Kōjunsha, Nihon Club, Nichiyeikyōkwai (Anglo-Japanese Asso.), Nichidokukyokwai (Japan-German Asso.).

Takagi, Kenkwan (高木兼寛), Baron (cr. 1905), *Igakuhakushi* (Dr. of Medicine), D. Sc. hon. (Columbia and Penn), L. L. D. (Durham, Eng.), Inspector-General of Fleets and Hospitals (on the 2nd reserve), Member of the House of Peers, Principal of the Jikei-in Medical College; *b.* the 9th *m.* of the 2nd *y.* of Kaei (1849), Kagoshima; 1st *s.* of Kenji Takagi, a *samurai* of Kagoshima clan; *m.* Tomi-ko, 1st *d.* of Hisando Sewaki, a *samurai* of Chiba prefecture. *Educ.*: studied Medicine in England, 1875-1880. Early connected with the Navy and was ultimately raised to the rank of Inspector-General of Fleets and Hospitals in 1885; placed on the reserve list in 1892, and on the 2nd reserve in 1909; had conferred on him the degree of *Igakuhakushi* in 1887; nominated Member of the House of Peers, 1892. It was during his tenure of office that he adopted a mixed barley and rice ration in place of rice alone for the Navy as a preventive against beri-beri, which had extensively prevailed among men and officers of the fleet, and suceeded in putting a stop to this annoying disease. On

returning home he, with the help of some others organized the Tokyo Charity Hospital, one of the most perfectly arranged medical institutions in Japan; opened several years ago the Tokyo Hospital as his own private enterprise. Visited Europe and U.S.A. and lectured there on Japanese military sanitation in connection with the late War, 1905-1906. *Decoration:* 2nd Order of Merit. *Address:* No. 131, Higashi-Toriizaka, Azabu-ku, Tokyo. *Tel.:* 3535 Shiba. 894

Takagi, Masatoshi (高木正年), Member of the House of Representatives for Tokyo-fū; *b.* the 12th *m.* of the 3rd *y.* of Ansei (1856), Tokyo; 3rd *s.* of Hambei Hosokawa, and adopted by Imi Takagi; *m.* Kiku, *niece* to Iwanosuke Kimura, of Tokyo. Elected M.H.R., 1890; is well-known as the blind Member of the House. Belongs to *Kokumintō* (the Popular Party) in the Diet. *Address:* Minami-Shinagawa, Shinagawa-machi, Ebara-gun, Tokyo. *Tel.:* 3110 Shiba.

Takagi, Masayoshi (高木正善), Viscount (cr. 1884), Member of the House of Peers; *b.* 9th *m.* of the 6th *y.* of Kaei (1853); 2nd *s.* of Moritsune Takagi, a *samurai* of Shiga prefecture, and adopted by Masahiro Takagi, ex-Lord of Tannan clan: *m.* Sen-ko, *aunt* to Kikō Ōkōchi, Viscount. *Educ.:* studied in Kōgyokusha, etc. Twice elected M.H.R. since 1897. *Decoration:* 4th Order of the Rising Sun. *Address:* 14 Aoyama-Takaki-chō, Akasaka, Tokyo. *Tel.:* 2985 Shiba.

Takagi, Masutaro (高木益太郎) Lawyer, Member of the House of Representatives for the city of Tokyo, Director of the Bisei Railway Co., Ltd.; *b.* Jan. the 2nd *y.* of Meiji (1869) in Tokyo; *e. s.* of the late Masuki Takagi; *m.* Kō, *younger sister* of Masaya Okazaki, lawyer. *Educ.:* graduated from the former *Tokyo Hōgakko* (a law institution) with honours. After graduation passed the Examination for Bench and then that for Bar; began his practice as lawyer at Tokyo in 1893; in 1898 started the publication of the *Hōritsu Shimbun* (The Law Journal), which was then the only one of its kind in Japan and is now enjoying a wide circulation; made a tour of inspection round the world in 1907; has been for sometime Auditor of the Owariya Bank, Ltd., Tokyo: elected Member of the House of Representatives for Tokyo at the last general election, 1908; is connected with many institutions for the public welfare and his generous contri-

butions to that purpose have been many; is also an indefatigable defender of the citizens rights and liberties, having had several Bills of his own passed almost unanimously in the House of Representatives; is reputed to be one of the most noted personages both as a lawyer and a politician in Japan. Is a Member of *Kokuminto*, the national party. *Recreation:* photography. *Address:* No. 9, 4chome, Hongin-cho, Nihombashi-ku, Tokyo. *Tel.:* 517 l.d. Honkyoku. *Clubs:* Lawyers' Association; Bankers' Club, etc.

Takagi, Nobutake (高木信威), chief editor of the *Yamato Shimbun* (daily paper), *nom-de-plume* "Yōdo"; *b.* Oct. 1872 in the prefecture of Shidzuoka; *e. s.* of the late Shingoro Takagi; *m.* Yuki, younger sister of Yokichi Satō, a *samurai* of Tokyo, president of the Shibata Higher Girls' School. *Educ.:* studied Chinese classics, English, French and afterwards jurisprudence. Teacher of common school; writer to the *Kokumin Shimbun;* man. editor of *Kokumin no Tomo*, writer to the *Tokyo Shimbun;* chief editor of *Shizuoka Shimpo;* of the *Dai-Nippon* (a magazine); of the *Kenseito-Toho* (magazine) and of the *Tokyo Nichinichi*; then present post; has been Member of the Government Popular Education Investigation Committee. *Publications:* "Goethe"-"Pitt"; etc. *Recreations:* Reading and natural scenery. *Address:* No. 18, Nijikki-cho, Ushigome-ku, Tokyo. *Tel:* 3620 Bancho.

Takagi, Renkichi (高木錬吉), Colonel, Commander of the 2nd Regiment of Infantry despatched to Chosen; *b.* in 1867 in Tokyo. Sub-Lieutenant, 1892; Colonel 1910. *Decorations:* 4th Order of the *R. S.* and 4th Class of the *G. K. Address:* Chosen.

Takagi, Rikuro (高木陸郎), Japanese Representative of the Han Yeh Ping Iron and Copper Company; *b.* 19 Oct. the 13th *y.* of Meiji (1880), in the province of Rikuzen; *s.* of Korenori Takagi; *m.* 1909, 3rd *d.* of Tsunatsune Hashimōto. Entered the Mitsui Products Company, and was despatched to China by the Company; retired from the Company in Jan. 1911; present post, since Aug. 1910. *Address:* 1235 Ō.-machi, suburb of Tokyo. (*Office*: 3, 1chome, Uchisaiwai-chō, Kōjimachi, Tokyo) *Tel.:* (Office) 29, 83 Shimbashi.

Takagi, Sadae (高木貞衛), advertising agent; *b.* 1857 at Tokushima, Awa province; *s.*

of Shinzo Takaki; *m.* Haru, *d.* of Tsurukichi Ōmi. *Educ.*: studied at Chōkyukan of Tokushima clan, the Tokushima branch school of Keiogijuku. Served at the Senate and the army; afterwards engaged by "Taito Nippo" and in other newspaper enterprises, and was recommenced as secretary of the Osaka Y. M. C. A. and holds its post since 1894; is now one of the directors of Kyoto Dōshisha Univ.; commenced advertising agent, June 1890; his office named "Mannensha." *Recreations*: music, travelling. *Address*: Doga-shibacho, Tennoji, Osaka. *Tel.*: 2219 Minami. *Club*: Osaka Y. M. C. A.

Takagi, Shichitaro (高木七太郎), Capt., attache to the Yokosuka Naval station; *b.* in 1869. Cadet, 1885; Captain, 1909. *Decorations:* 3rd Order of the *R.S.* and 4th class of the *G.K.* *Address*: Naval Office, Tokyo.

Takagi, Sukeichi (高木助一), Rear-Admiral, placed on the reserve list since December 1912; *b.* the 7th *m.* of the 3rd *y.* of Bunkyu (1863), Shidzuoka; 1st *s.* of Hideaki Takagi, a *samurai* of Shidzuoka, and adopted by Ichisuke Takagi, a Kagoshima *samurai*; *m.* Koto, 2nd *d.* of Sumikata Sakamoto, a *samurai* of Kagoshima. *Educ.:* graduated from the Naval Staff College. 1897; by gradual promotion was finally raised to present post; took part in the Russo-Japanese War, and has been decorated with the 3rd Order of the Rising Sun and the 4th Class of the Golden Kite. *Address:* 1, 1chōme, Mita-tsunamachi, Shiba, Tokyo.

Takagi, Teiji (高木貞治), *Rigakuhakushi* (Mathematics), Prof. of the College of Science, Tokyo Imperial University; *b.* in 1875 in Gifu-ken; *e. s.* of Kansuke Takagi, *m.* Toshi, 4th *d.* of Kuninosuke Tani of Tokyo-fu. *Educ.:* graduated Science at the Tokyo Imperial University in 1897; was sent to Germany for study. Assist.-Prof. of the Tokyo Imperial University on returning from abroad; then present post. *Address:* Akebono-chō, Hongo-ku, Tokyo.

Takagi, Tomoe (高木友枝), Director of the Taiwan Medical Technical School, Chief Physician of the Taihoku Hospital; *b.* in 1858 in Fukushima-ken; *2nd s.* of Zembei Takagi; *m* a German lady. *Educ.:* graduated Medicine at the Imperial University in 1885; studied in Germany. *Address:* Taihoku, Taiwan.

Takagi, Toyozo (高木豊三), lawyer, *Hōgakuhakushi*, Mem-

ber of the House of Peers, Auditor of the Kirin Beer Company, and the Hinode Life Insurance Company; *b.* the 5th *m.* of the 5th *y.* of Kaei (1852), Tamba province; 4th *s.* of Bun-emon Takagi; *m.* Kō, 1st *d.* of Nagamasu Sekiguchi, of Tokyo. *Educ.:* studied Law at *Shihoshō;* studied in Germany four years by government order. Appointed Judge, 1884; Director of the Fukushima District Court; Judge of the Court of Cassation; Director of the Bureau of Civil and Criminal Affairs; Vice-Minister of Justice; Lecturer of the Law College of the Tokyo Imperial University; retired from the government service, and became a lawyer, 1897; nominated M.H.P. 1909; received the degree of *Hōgakuhakushi*, 1901. *Decoration:* 3rd Order of the Rising Sun. *Publication:* Criminal Law, the Code of Civil Procedure, etc. *Address:* Sadowara-cho, Ushigome-ku, Tokyo.

Takagi, Yohei (高木與兵衛), apothecary, Director of the Nippon Patent Medicine Company; *b.* the 11th *m.* of the 1st *y.* of Man-yen (1860), Tokyo; 1st *s.* of Mosuke Nagatsuka, and adopted by Seiju Takaki; *m.* Kane, 1st *d.* of his foster father. Is manufacturer of a well-known patent medicine named "Seishintan." Shop name "Osakaya." Once was Member of the Tokyo Prefectural Assembly, etc. *Address:* 8 Moto-ōsakachō, Nihombashi, Tokyo. *Tel.:* 670 Chō Naniwa.

Takagi, Yotaro (高木與太郎), director of the Fujita-gumi & Co., auditor of the Osaka Zinc Mining Co.; *b.* December of the 1st *y.* of Gwanji (1864) at Hagi, Yamaguchi province; *m.* Naka Kimura, Sept. 1893. Entered the present firm, Feb. 1879 and gradually promoted to the present post. *Address:* No. 320 Niemon-cho, Higashi-ku, Osaka. *Tel.:* 2402 Minami.

Takahama, Kyoshi (高濱虛子), novelist, poet; *b.* 1874 in Matsuyama. Started the publication of the *Hototogisu*, a literary magazine and the oldest one of its kind in Japan, in which all of his writings are contained, 1898; among the novels he wrote recently there are the "Chosen" and the "Otei-to," first of which depicts the conditions of Korea and the latter of jealousy of women; is one of the most popular novelists of Japan of the present day. *Address:* Sakuma-cho, Shiba, Tokyo. *Tel.:* 1332 Shimbashi.

Takahashi, Akiomi (高橋章臣),

Prof. of the Nara Female Higher Normal School; *b.* in 1865 in Miyagi-ken; *e. s.* of Wakichi Takahashi; *m.* Ura, *2nd d.* of Denkichi Imaizumi of Miyagi-ken. *Educ.:* graduated from the Tokyo Higher Normal School in 1900; was sent to Germany. Immediately after graduation was appointed Assist.-Prof. of his *alma-mater;* present post in 1909. *Address:* Higashi-kido-chō, Nara-city.

Takahashi, Naoto (高橋直門), Surgeon Colonel since 1911, Chief of the Medical Dep't of the 15th Army Division; *b.* in 1865 in Hiroshima-ken. Surgeon-SubLieutenant in 1886; Surgeon-Lieutenant-Colonel in 1905. *Decorations:* 4th Order of the *R.S.* and 4th Class of the *G. K. Address:* Takamuro, Aichi-ken.

Takahashi, Choshu (高橋長秋), Vice-President of the 130th Bank, Director of the Higo Bank, and the Toyokawa Railway Company; *b.* the 9th *m.* of the 5th *y.* of Ansei (1858), Kumamoto; 1st *s.* of Chōkan Takahashi, a *samurai* of Kumamoto; widower. *Address:* 631 of Nishi, Morinomiya, Higashi, Ōsaka. *Tel.:* 1923.

Takahashi, Eikichi (高橋榮吉), President of the Seien Bank, Ltd., and the Kidzuki Industrial Bank, Ltd.; *b.* in 1841 in Ōita-ken; *2nd s.* of Bizen Ito; *m.* Kima, *e. d.* of Kazō Tokumaru. Succeeded his *adopt f.* Heiji Takahashi in 1876. *Address:* Kidzuki-chō, Hayami-gun, Ōita-ken.

Takahashi, Fuminosuke (高橋文之助), Secretary of the Dep't of Justice, Chief of the Section of Personnel, Procurator of the Tokyo Appeal Court; *b.* in 1864 in Tokyo; *2nd. s.* of Hanjirō Takahashi, a *samurai; m.* Ichi, *e. d.* of Chokuon Kondō of Tokyo. *Educ.:* graduated from the Senshū Gakko; passed the Examination for Bench in 1887. Judge of the district courts of Tokyo and Yokohama; then of the Tokyo Appeal Court; Secretary of the Dep't of Justice in 1900. *Address:* Nishi-konya-machi, Kyobashi-ku, Tokyo. *Tel.:* 412 Kyobashi.

Takahashi, Gentaro (高橋鉉太郎), Prof. of the 3rd High School; b. in 1860 in Osaka; *e. s.* of Atsuyoshi Takahashi; *m.* Kayo, *aunt* of Shintō Ninagawa of Shiga-ken. *Educ.:* graduated Science at the Imperial University in 1881. Instructor of the Ōsaka Middle School; then of the 3rd High School; Director of the Kagawa-ken Middle School; then present post. *Address:* Imadegawa-sagaru-Ōmiya-chō,

Kami-kyō-ku, Kyoto.

Takahashi, Hidematsu (高橋秀松), *Yakugakuhakushi*, (Dr. of Pharmacology), Naval Commander Pharmacist on the 2nd reserve, Advisor to the Teikoku Life Insurance Company; the Japan Preventing Putrefaction Timber Company; *b.* the 8th *m.* of the 1st *y.* of Ansei (1854), Tokyo; 2nd *s.* of Hakukei Sancho, a *samurai* of Tokyo and adopted by the late Junzō Takahashi, a *samurai*; *m.* Tsuya, *y.* sister to Bisei Sakurai, a *samurai* of Yamagata. *Educ.:* graduated from the Medical Department (Course of Medicine) of the Tokyo University, 1879. *Decoration:* 5th Order of Merit. *Address:* 28 Tameike-reinanzaka-chō, Akasaka, Tokyo. *Tel.:* 2702 Shiba.

Takahashi, Ikuji (高橋郁治), Prof. of the 4th High School. *Address:* 4th High School, Kanazawa, Ishikawa-ken.

Takahashi, Katsuhiro (高橋勝弘), Examiner of the Bureau of Statistics, Manager of the Census Taking Preparation Committee; *b.* the 11th *m.* of the 5th *y.* of Kaei (1852) in Chiba-ken; *2nd. s.* of Katsushige Takahashi, *samurai* of Kururi clan; *m.* Taki, *e. d.* of Gihi Murakami, also a *samurai* of Kururi clan. *Educ.:* studied Chinese classics under Kidō Washizu, a clan scholar; afterwards studied foreign languages at the *Daigaku-Nankō* (forerunner of the present Tokyo Imp. Univ.) and statistics and economics privately. An official in the Dep't of Justice, 1873-1875; in *Dajōkwan* (State Ministers' Office), and in the former Board of Statistics; then present post; has been Prof. of the Tokyo Higher Commercial School as an additional post, 1891-1904; Lecturer of Statistics at the former Police and Prison Administration School and at the Institute of Statistics; taught French at the Central Military Preparatory School. *Translations:* Resume Statistique de l'Empire du Japon"; "Mouvement de la population de l'Empire du Japon"; Etat de la population de l'Empire du Japon"; Causes de Decès de l'Empire du Japon" (all of which have been annually distributed among the various countries by the world); "Guide to Statistics"; "Census Taking Methods"; "History of France" and many other translations of Statistical works of foreign authors. *Decorations:* 4th Order of Merit; Officier de l'Instruction publique. *Address:* No. 5, 3-chome, Sadohara-cho, Ushigo-

me, Tokyo. *Clubs:* Tokyo Statistical Association; Formosan Statistical Association (Special Member), etc.

Takahashi, Juntaro (高橋順太郎), *Igakuhakushi* (Dr. of medicine), Prof. of Phamacology at the College of Medicine in the Tokyo Imp. Univ., 3rd Order of Merit; *b.* the 3rd *m.* of the 3rd *y.* of Ansei (1856) in Kanazawa, province of Kaga; *e. s.* of the late Sakuki Takahashi, a *samurai*; *m.* Loise Heinrich, *4th d.* of Jacob Heinrich, a German. *Educ.:* graduated from the College of Medicine in the Tokyo Imp. Univ., 1881; studied in Pharmacology and Forensic medicine at the University of Berlin, 1882-1885. Present post since 1886. *Address:* No. 24, Nakarokuban-cho, Kōjimachi, Tokyo. *Tel.:* 1688 Bancho.

Takahashi, Kadzutomo (高橋一知), L.L.B., Editor of the Japan Times, Prof. of the Keiō University; *b.* in 1863 at Tanagura, Fukushima-ken; *s.* of Kinzaemon Takahashi; *m.* Uta Yamada, 1887. *Educ.:* studied at the Imperial University; graduated Law at the Michigan University. Joined *Japan Times* in 1897. *Recreations:* Horticulture and fishing. *Address:* Tsunohazu, Yodobashi, Tokyo-fu. *Club.:* Kojun-Sha.

Takahashi, Kamejiro (孝橋龜次郎), Director of the Bukkyō Life Insurance Company, Kyoto. *Address:* 2 Nishi-dōtonbori, Nishiku, Osaka.

Takahashi, Katsuchika (高橋克親), Director of the Matsuyama District Court; *b.* in 1857 in Aichi-ken; *3rd s.* of Katsutaku Takahashi, a *samurai*; *m.* Sada, *y.* sister of Kiyoteru Hatori of the same prefecture. *Educ.:* passed the Examination for Bench in 1887. Principal Judge of the local courts of Kumagae and Tokyo; then present post in 1906. *Address:* Matsuyama-city.

Takahashi, Katsushichi (高橋勝七), Director of the Uraga Bank, Ltd., and the Kanto Bank, Ltd.; *b.* in 1868 in Kanagawa-prefecture; *e. s.* of Katsushichi Takahashi; *m.* Kaku, *e. d.* of Tokuzaemon Komura of the same prefecture. *Address:* Uraga-machi, Kanagawa-ken.

Takahashi, Kin-ichiro (高橋金一郎), Prof. of the Okayama Medical College; *b.* the 5th *m.* of the 2nd *y.* of Keiō (1866), Gumma prefecture; 1st *s.* of Shūtei Takahashi; *m.* Umeno, 2nd *d.* of Chūtan Kawasaki, a *samurai* of Okayama. *Educ.:* graduated from the Medical College of Tokyo Imperial University, 1890. Was assistant of his *alma mater*, 1890; ap-

pointed Prof. of the 3rd High School, 1893; then present post. *Address.:* 10 Uchiyama-shita-cho, Okayama.

Takahashi, Kishichiro (高橋喜七郎), Lieutenant-Colonel of Cavalry, Commander of the 24th Regiment of Cavalry; *b.* in 1868 in Fukuoka-ken. Sub-Lieutenant, 1891; Lieut.-Colonel, 1907. *Decoration:* 4th Order of the *R.S. Address:* Morioka, Iwate-ken.

Takahashi, Koi (高橋光威), Member of the House of Representatives for Niigata prefecture, Director of the Hōrai Mutual Life Insurance Commany; *b.* the 12th *m.* of the Keiō (1867), Niigata prefecture; 4th *s.* of Ikuemon Takahashi; *m.* Kikuyo, *adopt. d.* of a certain Akagawa, a *samurai* of yamaguchi. *Educ.:* graduated from the Keiōgijuku, 1893; studied in England and America. Was chief editor of the *Fukuoka Nichinichi Shimbun* for eight years; went over to Europe and America; on his return home, again entered the *Fukuoka Nichinichi Shimbun;* Private Secretary to the Home Minister (Mr. Hara), 1906; elected Member of the House of Representatives for his native place, 1907; became private secretary to Home minister in Aug. 1911 and resigned it in Dec. 1912. *Address:* Shiba Park, Tokyo. *Tel.:* 15-99 Shiba.

Takahashi, Korekiyo (高橋是清), Baron (cr. 1907), Min. of Finance since Feb. 1913; Mem. of the House of Peers, *b.* the 7th *m.* of the 1st *y.* of Ansei (1854), Sendai; 1st *s.* of Koretada Takahashi, a *samurai* of Sendai clan; *m.* Shina, 1st *d.* of Kinzaemon Harada, a *samurai* of Kagoshima. *Educ.:* studied English; sent to America for study, 1867, and was for several months treated as a slave through the treachery of his knavish American "guardian"; returned home the following year. Principal of the Osaka English School, 1875; appointed an official of the Department of Agriculture and Commerce, 1881; ultimately resigned to become Director of the Patent Bureau, but he had to abandon the post owing to being victimized over a "silver mine" in Peru, he and his friends who formed a company to exploit the mine being defrauded by a German swindler; going over to Peru peaceful solution was found to the matter, Nov. 1890- Apr. 1891; soon he found a post in the Bank of Japan 1892; promoted a Director having charge

of the western section of the Bank, 1893; entered the Yokohama Specie Bank as its Manager, 1895; Director, 1896; then its Vice-President, 1897; elected Vice-Governor of the Bank of Japan to return as President again to the Yokohama Specie Bank, 1906, retaining the former post; was financial Agent for raising foreign loans in England and America, and was dispatched there twice on an important mission, 1904–1906; Governor of the Bank of Japan till February 1913. *Decoration:* 1st Order of Merit. *Address*: 10, 3chōme, Akasaka, Tokyo. *Tel.:* 1720 Shimbashi.

Takahashi, Kuraemon (高橋倉右衛門), one of the highest tax-payers of Fukushima prefecture, Director of the Kitagata Water Power Electric Company; *b.* the 3rd *m.* of the 2nd *y.* of Ansei (1855); Fukushima; 1st *s.* of Kurakichi Takahashi; *m.* Roku, 2nd *d.* of Kichizaemon Takahashi. *Address*; Aikawa mura, Yama-gun, Fukushima-ken.

Takahashi, Kyuzo (高橋休藏), sake brewer, one of the highest tax-payers of Nagano prefecture, Director of the Nagano Commercial Bank, *b.* 1 June the 5th *y.* of Meiji (1872), Nagano; 1st *s.* of the late Kyūzō Takahashi; *m.* Nobu, *y. sister* to Hikohachi Kawashima, of Niigata prefecture. *Address:* Furuma-mura Kami-midzu-uchi-gun, Nagano-ken.

Takahashi, Masaemon (高橋政右衛門), ex-Mem. of the House of Representatives for Shiga prefecture, draper; *b.* the 8th, *m.* of the 1st *y.* of Bunkyu (1-861), Shiga; 1st *s.* of Ryoshō Takahashi; *m.* Ai, *y. sister* to Momotarō Momo, of the same prefecture. Once made an inspection tour in Manchuria; elected M.H.R. in 1908. *Address:* Motohama-chō, Nihonbashi-ku, Tokyo. *Tel.:* 918 Naniwa.

Takahashi, Masujiro (高橋增次郎), Mem. of the Examination Committee for Pharmacists, *Address:* No. 17, Nakasarugaku-chō, Kanda, Tokyo.

Takahashi, Moritar (高橋守太郎), director of the Osaka branch and director of the 18th Bank, Ltd.; 25 January of the 2nd *y.* of Ansei (1855) in Nagasaki; *s.* of the late Jūemon Takahashi, a *samurai*; *m.* Kishi, 2nd *d.* of Tokujūro Nagami. Served as superintendent of governor of Nagasaki before the restoration; afterwards commenced trading business; entered the present bank, 1894 and promoted to the present post. *Recreation:* *go* game. *Ad-*

dress: Edobori-Shimo-dori 3 chome, Nishi-ku, Osaka. *Tel.*: 1291 Tosabori. *Club*: Bank Club.

Takahashi, Ryuichi (高橋隆一), a large landowner, one of the highest tax-payers of Shimane prefecture, Director of the Hikawa Bank; *b.* 31 Oct. the 8th *y.* of Meiji (1875), Shimane prefecture; Ist *s.* of Shuei Takahashi; *m.* Fuyu, 4th *d.* of Kaemon Endō, of Shimane. *Address:* Hibara-mura, Higawa-gun, Shimane-ken.

Takahashi, Saburo (高橋三郎), *Yakugakuhakushi* (Dr. of Pharmacology). Pharmacist Captain of the Navy, an officer in the Medical Bureau of the Navy; *b.* 1860. Pharmacist 2nd Commander of the Navy, Oct. 1897; Pharmacist Commander of the Navy, Dec. the same year; present rank, July 1904. *Decorations;* 3rd Order of the Rising Sun, 4th Class of the Golden Kite. *Address:* 145 Kōgai-chō, Azabu, Tokyo.

Takahashi, Sakan (高橋昌), Chief Expert of the Tagi Fertilizer Mfg. Co.; *b.* 1862 at Kōchi, province of Tosa; *s.* of Shōbei Takahashi. *Educ.*: graduated from the former Tokyo Komaba Agricultural School in 1880. An official in the Geological Laboratory, 1880-1885; Instructor of the Saga Middle School, 1885-1887; Instructor of the Niigata Agricultural school, 1887-1888; started the publication of the *Nōgyō Sōshi* (an Agricultural Magazine), 1888; Lecturer to the Female Higher Normal School, 1890-1892; has been in Australia and in the New Hebrides islands for scientific purposes (government order), 1892-1893; engaged in Industrial investigations in North China, 1894-1895; Expert to the Civil Administration Bureau of the Formosan Government, acting as Chief of its Agricultural and Commercial Section, 1896-1900; Advisor to the Shizuoka Agricultural Association, 1902-1905; Expert to the Agricultural Experiment Farm of the Agricultural and Commercial Dep't and in addition Industrtri Advisor to the Chinese government, 1905-1907; Expert to Tottori-ken, acting successively as Chief of the Industrial Section, of the Agricultural Experiment Farm, of the Cattle Farm and of the Products Museum, etc., since 1907; present post in 1910. *Address;* Beppumura, Kako-gun, Hyogo-ken.

Takahashi, Sakue (高橋作衛), *Hōgakuhakushi* (Doctor of Law), Prof. of International Law at the College of Law in

the Tokyo Imp. Univ.; *b.* the 10 h *m.* of the 3rd *y.* of Keiō (1867) in the province of Shinano; *e. s.* of the late Hakuzan Takahashi, a famous scholar of Takatō clan; *m.* Miya, *e.d.* of Tokkei Anzai of Tokyo. *Educ.:* graduated from the College of Law in the Tokyo Imp. Univ., 1893; made a special study of International law in England, France and Germany. Prof. of International law at the Naval College; took part in the Japan-China War first as Legal Advisor to the Commander of the Standing Squadron and then as Translater to the Port Arthur Naval Base; *Hōgakuhakushi,* 1899; present post since 1901. *Publications:* "International Law in connectio with the Japan-China War (in English) and many other works on international law. *Address:* Akebono-cho, Komagome, Hongō-ku, Tokyo.

Takahashi, Shinbi (高橋信美), Surgeon Inspector of the Navy, chief of the 1st Section of the Kure Naval Hospital; *b.* in 1868. *Educ.*: the Naval Surgeon School. Staff-Surgeon, Sept. 1899; Fleet-Surgeon, Sept. 1903; Surgeon Inspector, Oct. 1909. *Decorations*: 4th Order of R. S., 5th Order of S. T. *Address*: the Kure Naval Hospital, Hiroshima-ken.

Takahashi, Shinkichi (高橋新吉), Member of the House of Peers, ex-President of the Hypothec Bank of Japan; *b.* the 3rd *m.* of the 14th *y.* of Tempō (1843), Kagoshima; 2nd *s.* of Shichirō Takahashi, a *samurai* of Kagoshima; *m.* Suzu, 1st d. of Masahichi Nakagawa, of Tokyo. Early studied Western languages at Nagasaki and compiled an Anglo-Japanese dictionary which brought him enough money to study in America for some years. Returning home, appointed an official of the Taxation Bureau in the Finance Office in 1875; Head of the Nagasaki, Osaka and Kōbe Customs; Consul in New York, 1881; Secretary of the Financial Department, 1886; the Director of the Commercial Affairs Bureau in the same Office; resigned the post and became President of the now nationalized Kyūshū Railway Company, 1887-1898; nominated M.H.P., 1897; President of the Japan Hypothec Bank, 1899-1909. *Decoration:* 3rd Order of the Rising Sun. *Address:* 28 Fujimichō, Azabu, Tokyo. *Tel.:* 930 Shiba.

Takahashi, Sokichi (高橋鎗吉), Captain of Navy, chief of the Ordnance Section of the Naval Arsenal in the Mai-

dzuru Naval Station; *b.* in 1870. *Educ.*: the Naval Academy. Lieut.-Commander, May 1902; Commander, Sept. 1906; Captain, Dec. 1911. *Decorations*: 4th Order of R. S., 5th Order of S. T., 4th Class of G. K. *Address*: the Maidzuru Naval Station.

Takahashi, Suetaro (高橋末太郎), President of the 92nd Bank, Ltd. *Address:* Minatokami-machi, Fukui-shi, Fukui-ken.

Takahashi, Sukeshichi (高橋助七), Member of the Standing Committee of the Naoetsu Chamber of Commerce, Managing Director of the Niigata Mining Company, Ltd., President of the Takasuke and Co., and the Niigata Tug-boat Co., Ltd., Auditor of the Meiji Transportation Co., Ltd., Director of the Niigata Kenkōsha; *b.* in 1854 in Niigata-prefecture; *s.* of Sukeshichi Takahashi; *m.* Mio, *y. sister* of Michijirō Okada of the same prefecture. *Address:* Naoetsu-machi, Niigata-ken.

Takahashi, Taijiro (高橋泰次郎), Managing Director of the Omigawa Agricultural and Commercial Bank, Ltd.; *b.* in 1862 in Chiba-prefecture; *2nd s.* of Tōan Sakuma; *m.* Take, *y. sister* of Shōbei Takahashi of the same prefecture. *Address:* Omigawa-machi, Katori-gun, Chiba-ken.

Takahashi, Taro (高橋太郎), Director of the Numadare Bank, Ltd.; *b.* in 1851 in Niigata-prefecture; *e.s.* of Jinzaemon Takahashi; *m.* Aya, *aunt* of Chū Hara of the same prefecture. *Address:* Numadare-machi, Naka-kambara-gun, Niigata-ken.

Takahashi, Tatsujiro (高橋辰次郎). Acting Chief of the Public Works in the Taiwan Government; *b.* in 1868 in Gifu-ken; *e. s.* of Wataru Takahashi, a *samurai*; *m.* Mitsu, *2nd d.* of the late Viscount Buyō Enomoto of Tokyo. *Educ.:* graduated from the College of Engineering, Tokyo Imperial University, in 1891. *Address:* Taihoku, Formosa.

Takahashi, Teizo (高橋偵造), *Nōgakuhakushi*, Assist.-Prof. of the College of Agriculture, Tokyo Imp. Univ. (Chair: Agricultural Chemistry); *b.* Sept. 1875 in the prefecture of Nagano; *s.* of Moemon Takahashi. *Educ.:* graduated from the College of Agriculture in the Tokyo Imp. Univ., 1900. Present post since 1906; *Nōgakuhakushi*, 1907. *Publication:* Many works and essays on agricultural science. *Ad-*

dress: No. 356, Dōzaka-machi, Komagome, Hongō-ku, Tokyo.

Takahashi, Tobei (高橋藤兵衛), Pawn-broker, President of the Asahi Savings Bank, Ltd., Director of the Industrial Savings Bank, Ltd.; *b.* in 1863 in Tokyo; *m.* Yone, *e. daughter* of Risaburō Mitsuhashi of Kanagawa-ken. *Address:* Aoyama-Minami-machi, Akasaku-ku, Tokyo, *Tel.*. 2804 Shiba.

Takahashi, Toyoo (高橋豐夫), Prof. of the Hiroshima Higher Normal School. *Address:* The Hiroshima Higher Normal School, Hiroshima-shi, Hiroshima-ken.

Takahashi, Yajihei (高橋彌次平), Director of the Tochigi-ken Agricultural and Industrial Bank, Pres. of Imaichi Bank, Director of the Awano Bank, the Shimotsuke Electric Power Company and the Nikkō Electric Railway Company, Auditor of the Nikkō Commercial Bank, and the Shimotsuke Shimbun Company; *b.* the 2nd *m.* of the 1st *y.* of Gwanji (1864); 1st *s.* of Yajirō Takahashi; *m.* Masa, *niece* to Tokishirō Inaba, of Ibaraki prefecture. *Address:* Imaichi-machi, Kami-tsuga-gun, Tochigi-ken.

Takahashi, Yasujiro (高橋綏次郎), Colonel of Artillery since Aug. 1912, Commander of the 2nd Regiment of Heavy Guns; *b.* in 1869 in Tokyo. *Educ.:* Sub-Lieutenant of Artillery, 1892; Lieutenant-Colonel, 1907. *Aide-de-Camp* to H. I. H. the Crown Prince; then present post. *Address:* Yokosuka, Kanagawa-ken.

Takahashi, Yojiro (高橋要治郎), Commissioner of Kumamoto-ken *b.* in 1872 in Shiga-prefecture; *s.* of Taitsu Takahashi. *Educ.:* graduated Law at the Imperial University of Tokyo in 1896; passed the Higher Civil Service Examination in the same year. Councillor of Chiba-prefecture; and after serving in several prefectures was finally appointed to the present post in 1911. *Address:* Official residence of the prefeture, Kumamoto-city, Kumamoto-ken.

Takahashi, Yoshiaki (高橋義章), Major-General since Sept. 1911, Commander of the 14th Brigade of Infantry; *b.* in 1862 in Hiroshima-ken. Sub-Lieutenant, 1887; Colonel, 1907. *Decorations.* 3rd Order of the *R. S.* and 4th Class of the *G. K. Address:* No. 150, Haramachi, Ushigome, Tokyo.

Takahashi, Yoshikazu (高橋善一), Railway Officer; *b.* the 8th *m.* of the 4th *y.* of Ansei (1857) in Tokyo. Entered

the Imperial Railway in 1873; now is the master of Shinbashi Station. *Address*: No. 1, 2 chome, Shiodome-machi, Shiba, Tokyo. *Tel.*: 2,074.

Takahashi, Yoshio (高橋義雄), Managing Director of the Ōji Paper Manufacturing Company, Auditor of the Kuraya Mining Company; *b.* the 8th *m.* of the 1st *y.* of Bunkyū (1861), Ibaraki prefecture; 4th *s.* of Tsunehiko Takahashi; *m.* Yō, 2nd *d.* of Ki Hiraoka, a *samurai* of Tokyo. Once served in the Mitsui Company. *Address:* 55 Ichibanchō, Kōjimachi, Tokyo. *Tel.:* 84 Chō Banchō.

Takahata, Shinkichi (高畠新吉), rich rice merchant; *b.* the 3rd *m.* of the 2nd *y.* of Kaei (1849), Tokyo; *y. sister* to Kenzō Shibuya, and adopted into the family of Takahata; *m.* Tama, 1st *d.* of Kin Kikuma, of Saitama prefecture. *Address:* 11 Renjyakuchō, Kanda, Tokyo. *Tel.:* 1935 Honkyoku.

Takahata, Teizo (高畑挺三), *Igakuhakushi*, Mem. of the Examination Committee for Medical Practitioners. *Address:* Nagasaki.

Takahira, Kogoro (高平小五郎), Baron, Ambassador (*En desponsabilite*); *b.* in 1854 at Ichinoseki, Rikuchū; *3rd s.* of Santetsu Tazaki, a *samurai*; was adopted by Mafuji Takahira; *m.* Kiyo, 2nd *d.* of Shinpei Nishiyama of Tokyo. Entered the Dep't of

Foreign Affairs in 1876; Chancellor at Washington in 1879; 3rd Class Secretary in 1881; Junior Secretary of the Dep't of Foreign Affairs in 1883; Secretary of the Dep't in 1885; then of Legation in 1886; Consul-General at New York in 1887; Minister Resident in 1888; Minister Plenipotentiary at Rome in 1890; was transferred to Vienna in 1891; Vice-Minister of Foreign Affairs in 1899; Minister Plenipotentiary at Washington in 1900; Peace-Delegate in 1905; Mem. of the House of Peers in 1906; Ambassador at Rome in 1905; nominated Baron in the same year; was transferred to Washington in 1906; recalled in 1907. *Address:* Shimo-Shibuya, Tokyo-

fu ; *Tel.*: 966 Shiba.

Takahiro, Jihei (高廣次平), Sedge-hat dealer, one of the highest taxpayers of Toyama-ken ; President of the Takaoka Kyōritsu Bank, Ltd., and of the Fukuoka Dōmei Bank, Ltd., Director of the Hokuriku Artificial Fertilizers Co. Ltd., the Chūyetsu Railway Co, Ltd., and of the Toyama-ken Agricultural and Industrial Bank, Ltd. ; *b.* the 1st *m.* of the 6th *y.* of Ansei (1854) in Toyama-ken ; *e. s.* of Hikohachi Takahiro ; *m.* Satsu, *e. daughter* of Isenaga Futami of Toyama-ken. Succeeded his father in 1889. *Address :* Fukuoka-machi, Nishitonami-gun, Toyama-ken.

Takai, Hiroyoshi (高非敬義), Lieutenant-General on the 2nd reserve ; *b.* the 8th *m.* of the 1st *y.* of Kokwa (1844), Tokushima prefecture ; 2nd *s.* of Gorotayū Takai, a *samurai* of Tokushima ; *m.* Masa, *e. sister* to Toshimasa Shiratori, of Tokyo. Early entered the Military service, and after successive promotion, was finally raised to present rank in 1906; once served as Commander of the 4th Infantry Guards Regiment, and Commander of the 15th and 24th Brigades of Infantry, etc ; took part in the Japan-China War. *Decoration:* 2nd Order of the Double Rayed Rising Sun. *Address :* Ōkura-ya-mura, Akashimachi-no-uchi, Akashi-gun, Hyogo-ken.

Takai, Rigoro (高非利五郎), Director of the Kagawa Technical School, Expert to Kagawa-prefecture. *Address:* Takamatsu-city, Kagawa-ken.

Takaku, Kaoru (高久馨), Vice-Chief of the Business Department of the Ōkura firm, Director of the Japan Natural Gas Co., Ltd., Auditor of the Dai Nippon Deep-Sea Fishery Co., Ltd., Lecturer of the Keiōgijuku Univ. ; *b.* Sept. the 7th *y.* of Meiji (1874) in Mayebashi, Gumma-prefecture; *s.* of Isshō Takaku. *Educ :* graduated from the Tokyo Higher Commercial School, 1897. Enterd the service of the Ōkura-gumi immediately after graduation ; made an inspection tour of Europe in the suite of Mr. Kihachirō Ōkura, 1900 ; served at the London branch of the firm ; Manager of the Yokohama branch, 1902 ; present post in addition to Chief of the Export Dep't since 1905. *Address :* No. 26-85, Sannō, Ōmori, Ebara-gun, Tokyo-fu. *Tel.:* 8 Ōmori. *Clubs:* Kojunsha, Japan Trading Association, Ōmori Club.

Takakura, Usamaro (高倉卯三麿), Prof. of the Tokyo Higher Normal School ; *b.* in

1867; *y. brother* of Naganori Takakura, Viscount; *m.* Tsuna, *3rd daughter* of Shin-ichi Arai of Tokyo-fu. *Educ.:* graduated Science at the Tokyo Imperial University in 1894. Was appointed present post in 1900 *Address:* Nishi-kata-machi, Hongo-ku, Tokyo.

Takakusagi, Shigetsura (高草木重列), Colonel, Commander of the 17th Regiment of Infantry; *b.* in 1860 in Gumma-ken. Sub-Lieutenant, 1886; Colonel 1907. *Decorations:* 3rd Order of the *G. K. Address:* Akita, Akita-ken.

Takakusu, Junjiro (高楠順次郎), *Bungakuhakushi*, M. A. (Oxford Univ.), Magister Artium Bonarum, Doctor Philosophiae (Leipzig Univ.), Prof. of the College of Literature of the Tokyo Imperial University (chair: *Sanskrit*); *b.* the 5th *m.* of the 2nd *y.* of Keiō (1866), Bingo province; 1st *s.* of Kwanzō Sawa, a *samurai* of Tsu clan, Ise, and adopted by Magosaburō Takakusu; *m.* Shimo, 1st *d.* of his foster father. *Educ.:* studied Buddhism at Kyoto; graduated from Oxford University, 1890-1894; studied in the Kiel, Berlin, and Leipzig Universities; returned home in 1897. Appointed Lecturer of the College of Literature of the Tokyo Imperial University, 1897; Private Secretary to the Minister of Communications (Viscount Suyematsu); and then present post; received the degree of *Bungakuhakushi*, 1900; was for some years President of the Tokyo Foreign Language School, resigning the post in 1908. Has translated several Sanskrit and Pali works; stayed in London under Viscount Suyematsu during the late War endeavoring to make the real standing of Japan clear to foreigners and prevent misunderstanding of the Empire of Japan. *Publication:* besides above mentioned, Text Book of Sanskrit Literature, Pali Buddhistic Literature, Cochin China and many others. *Address:* 902 Sendagaya, Toyotama-gun, Tokyo. *Tel.:* 788 Bancho.

Takamatsu, Chozaemon (高松長左衛門), face-powder manufacturer, a rich merchant; *b.* the 5th *m.* of the 2nd *y.* of Ansei (1855), Ōsaka; 2nd *s.* of Jiemon Nakai, and adopted by the late Chōzaemon Takamatsu; *m.* Michi, 1st *d.* of his foster father. *Address:* 101, 1 chōme, Kita-kyūtarō-machi, Higashi-ku, Osaka. *Tel.:* 866 Chō Higashi.

Takamatsu, Sadaichi (高松定一), rice and manure dealer, Director of the Horikawa Savings Bank; *b.* the 1st *m.* of

the 3rd *y.* of Keiō (1867), Aichi; 5th *s.* of Kyusuke Suzuki, and adopted by Sadasuke Takamatsu; *m.* Toshi, 3rd *d.* of Nue-emon Kasuya of Aichi. *Address:* 21 Nayamachi, Nakaku, Nagoya. *Tel.:* 795.

Takamatsu, Toyokichi (高松豐吉), *Kōgakuhakushi*, Honorary Prof. of the Tokyo Imperial University, Chairman of Board of Directors of the Tokyo Gas Co., Ltd, and of the Japan-Korea Gas and Electric Co., Ltd.; *b.* in 1852 at Tokyo; *s.* of Kihei Takamatsu; *m.* Tatsuko, *2nd d.* of Kyūbei Mizumachi. *Educ.:* graduated Chemistry at the Tokyo Imperial University in 1878. Prof. of the Tokyo Imperial University; then of the Tokyo Higher Technical School; Comptroller of the Patent Bureau of the Dep't of Agriculture and Commerce; Director of the Tokyo Gas Co., Ltd., Special Mem. of the Tokyo Chamber of Commerce; Vice-President of the Dai-Nippon Weaving Association; Councillor of the Japan Grand Exhibition in 1917 *Address:* Nishi-kata-machi, Hongo, Tokyo; *Tel.:* 1071 Shitaya.

Takami, Hisashi (高見龜), Chief editor of the *Osaka Jiji Shimpo* (daily paper); *b.* in 1872 in Okayama-ken; *s.* of Mitsusane Takami; *m.* Matsu, *e. d.* of Chūjirō Kawashima of Tochigi-ken. *Educ.:* studied at the *Keiōgijiku.* Entered the *Jiji-shimpō* in 1891; was special correspondent in Seoul of the *Jiji* at the commencement of the Japan-China war; afterwards sent to the front as war correspondent and after reporting the battles of Asan, Pingyang and Yalu again returned to Seoul; was recommended by the then Count Inouye as Advisor to the Korean Government which post he accepted and remained in that capacity for four years; again entered the *Jiji* in 1899; then present post. *Address:* Mikage-machi, Muko-gun, Hyogo-ken.

Takamine, Asanori (高嶺朝教), President of the Okinawa Bank, Ltd., and the Okinawa Prefectural Assembly; *b.* in 1868 in Okinawa-ken; *e. s.* of Asanaga Takamine, a *samurai*; *m.* Kame, *2nd d.* of Asatada Tokuyasan. *Educ.:* studied at the Peers' School and the *Keiōgijuku.* Founded the *Ryūkyū Shimpo*, a daily paper, in 1892 and became its editor; organized the Okinawa Bank, Ltd.; was on the organizing committee of the Okinawa-ken Agricultural and Industrial Bank, Ltd. *Address:* Shuri, Okinawa-ken.

Takamine, Choshin (高嶺朝

申), Director and Manager of the Okinawa Bank, Auditor of the Okinawa Manure Company, etc.; *b.* the 11th *m.* of the 2nd *y.* of Bunkyu (1862), Okinawa; 1st *s.* of Chōsei Takamine, a *samurai* of Okinawa prefecture; *m.* Oto, 1st *d.* of Asakore Watahisayama, also an Okinawa *samurai*. *Address:* Daichū, Shuri, Okinawa-ken.

Takamine, Jōkichi (高峯譲吉), *Kōgakuhakushi* (Dr. of Engineering), *Yakugakuhakushi* (Dr. of Pharmacology), Dr. Sc., inventor of "Taka Diastase," "Adorenalin" and other patented medicines; *b.* the 9th *m.* of the 1st *y.* of Ansei (1854), Kanazawa, Kaga province; 1st *s.* of Sei-ichi Takamine, a *samurai* of Kanazawa clan; *m.* a daughter of a well-known druggist in Chicago and a relative of Henry George. *Educ.:* graduated from the Engineering College (applied chemistry) of the Tokyo University, 1879; further studied in England. Returning home in 1881 was appointed Chemist of the Department of Agr. and Com. where he did much in the improvement of saké brewing and indigo making; attended the World's Fair at New Orleans in 1884 as Japanese Commissioner, and since then he has settled in U. S. A.; he invented a powerful alcoholic ferment and established the Takamine Ferment Company in Chicago. *Address:* c/o Japan Club, New York.

Takamura, Kōun (高村光雲), Prof. of the Tokyo Fine Art Academy; *b.* the 2nd *m.* of the 5th *y.* of Kaei (1852), Tokyo; 2nd *s.* of Kenkichi Nakajima, and adopted by Etsu Takamura; *m.* Waka, *adopt. d.* of Seikichi Kaneya, of Tokyo. *Educ.:* studied sculpture under the famous Tōun Takamura. So a well-known sculptor. *Decoration:* 5th Order of Merit. *Address:* 155 Komagome, Kita-machi, Hongo-ku, Tokyo. *Tel.:* 4164 Shitaya.

Takane, Yoshihito (高根義人), lawyer, *Hōgakuhakushi*, ex-Prof. of the Law College of the Kyoto Imperial University (chair: *Commercial Law* and *English Law*); *b.* the 7th *m.* of the 3rd *y.* of Keiō (1867), Fukuoka prefecture; 2nd *s.* of Masaya Takane, a *samurai* of Fukuoka; *m.* Yuki, 5th *d.* of Gihō Tomida, a *samurai* of Gumma prefecture. *Educ.:* graduated from the Waseda Semmon Gakko and the Law College of the Imperial University of Tokyo, 1892; studied Commercial Law in England and Germany, 1896-1900. Appointed Prof. of the Law

College of the Imperial University of Kyoto, 1900; received the degree of *Hōgakuhakushi*, 1901; resigned the professorship, and became a lawyer, Feb. 1907. *Address:* 1, 1 chōme, Yaesuchō, Kōjimachi, Tokyo. *Tel.:* 69 Chō Honkyoku.

Takano, Iwasaburo (高野岩三郎), *Hōgakuhakushi*, Prof. of Statistics in the Tokyo Imperial University. *Address:* No. 13, Akebono-chō, Komagome, Hongo-ku, Tokyo.

Takano, Kaneshige (高野金重), Lawyer, Patent-agent; *b.* in 1872 at Matsuyama, Ehime-ken; *s.* of Kanemitsu Takano; *m.* Satoko, *3rd. d.* of Naoyoshi Okuda, Viscount. *Educ.:* graduated Law at the Private Chūo University in 1896. Has been successively a teacher, newspaper writer, member of the H. R. for Matsuyama. *Recreations:* travelling and Utai. *Address:* Nishiki-chō, Kanda-ku, Tokyo. *Tel.:* 605 Honkyoku. *Club:* Tōri club, Hatachikwai (a lawyers' society).

Takano, Mataichi (高野俊一), manager of Shirokiya Gofukuten, which is one of the famous draper of Tokyo. *Educ.*: graduated from the Tokyo higher commercial school. Once held the post as principal of commercial school; afterwards entered the present department store. *Address*: No. 19 Sakuragi-cho, Shitaya, Tokyo.

Takano, Takeshi (高野毅), Colonel of Infantry, Commander of the 67th Infantry Regiment; *b.* 1868 Niigata-ken. Sub-Lieut., June 1886; Lieut., Nov. 1890; Captain, Feb. 1896; Major, July 1903; Lieut.-Colonel, Nov. 1907; Colonel, Sept. 1911. *Decorations*: 4th Order of R. S., 3rd Order of S. T., 4th Class of Golden Kite. *Address*: Hamamatsu, Shizuoka-ken.

Takano, Yoshiya (高野由哉), Prof. of the 2nd High School; *b.* Sept. the 5th *y.* of Meiji (1872) in Sendai; 2nd *s.* of Naosuke Takano, a *samurai*; *m.* Michie, *e. d.* of Sadao Kageyama of Miyagi-ken. *Educ.:* graduated from the College of Science in the Tokyo Imp. Univ., 1899. Present post since graduation. *Address*: No. 110, Kitasamban-cho, Sendai, Miyagi-ken.

Takaoka, Kumao (高岡熊雄), *Hōgakuhakushi* (Dr. of Law), Prof of the Tōhoku Imp. Univ. (chairs: agricultural politics and colonization); *b.* the 8th *m.* of the 4th *y.* of Meiji (1871) in Shimane-ken; *s.* of Michitaka Takaoka; *m.* Chika, 3rd *d.* of Hiroe Hagiwara. *Educ.*:

graduated from the Sapporo Agricultural Schcol in 1896; studied agricultural politics and colonization in Germany, 1902—1905; Assist. Prof. in the Sapporo Agricultural School, 1898; Prof. in the same, 1906; present post since 1908; completed the work of census of Sapporo district, 1910. *Publications*: "Inner Colonization of Japans"; Agricalture in Hokkaido"; "The Sapporo Census"; "Agricultural politics." *Address*: Sappro, Hokkaido.

Takaoka, Naokichi (高岡直吉), Governor of Shimane-prefecture; *b.* in 1860 in Shimane-prefecture; *e. s.* of Michiyoshi Takaoka, a *samurai*; *m.* Ume, *adopted. y. s.* of Masasuke Koshiba of the same prefecture. *Educ.*: graduated from the Sapporo Agricultural School in 1882. Councillor of Hokkaidō Government; Chief of a Section; then secretary; then present post. *Address*: Matsue-shi, Shimane-ken.

Takarabe, Hyō (財部彪), Rear-Admiral, vice-Minister of the Navy; *b.* the 4th *m.* of the 3rd *y.* of Keiō (1867), Miyazaki prefecture; 2nd *s.* of Taneaki Takarabe, a *samurai*, of Miyazaki; *m.* Ine, 1st *d.* of Count Gombei Yamamoto. Admiral. *Educ.*: graduated from the Naval Staff College, 1892; studied in England. Commander, Sept. 1902; Captain, Jan. 1905; Rear-Admiral, Dec. 1909; once served as Commander of the battleship *Fuji*, Chief of Staff of the 1st Squadron, and Director of the Temporary Naval Construction Department, etc.; took part in both the Japan-China War and the Russo-Japanese War. *Decorations*: 3rd Class of the Golden Kite, 3rd Order of Merit with the Cordon of the Rising Sun, and many other foreign orders. *Address*: 519 Shirogane-sankōchō, Shiba, Tokyo. *Tel.*: 1090 Shiba.

Takarayama, Miyukichi (寶山美勇吉), President of the Kamioka Bank, Ltd., and the Banshū Buckwheat Co., Ltd., Director of the Banyō Civil Engineering Co., Ltd., the Nippon Maruten Soy Co., Ltd., the Improved Farming Tools Mfg. Co., Ltd., and the Tatsuno Tailor Co., Ltd., Auditor of the Tatsuno Electric R'ly Co., Ltd.; *b.* in 1857 in Hyōgō-ken; *e. s.* of Yūsuke Takarayama; *m.* Yone, *e. sister* of Toyozō Nakayama of the same prefecture. *Address*: Kamioka-mura, Ibo-gun, Hyōgo-ken.

Takasaka, Mambei (高坂萬兵衛), President of the Nisshin Match Company; match manufacturer; *b.* the 3rd *m.* of

the 1st *y.* of Gwanji (1864), Hiroshima; 1st *s.* of Sanesuke Takasaka; *m.* Teru, *e. sister* to Teikichi Watabe, of the same prefecture. *Address:* 61 Saiku-machi, Hiroshima-shi.

Takasaki, Chikaaki (高崎親章), *m.* of the House of Peers; *b.* in 1853 in Kagoshima-ken; *e. s.* of Chikahiro Takasaki, a *samurai*; *m.* Ei, *e. d.* of Hambei Takasaki of the same prefecture. Entered the Police service in 1875; Police-Inspector in 1879; Police-Superintendent; Chief of Police in the prefectures of Miyagi and Ōsaka; Secretary of Ōsaka-prefecture; Director of the Bureau of Police; Governor of the prefectures of Ibaraki, Nagano, Ōkayama, Miyagi, and Kyoto-fu; then of Ōsaka-fu. *Address:* Tennoji-Katsuyama-dōri, Ōsaka.

Takasaki, Miero (高橋三重郎), one of the highest tax-payers of Ibaraki prefecture, Director of the Sahara Kōgyō Bank; *b.* 4 Sept. the 10th *y.* of Meiji (1877), Ibaraki; 1st *s.* of Shiuzō Takasaki; *m.* Isa, 2nd *d.* of Yahei Miyauchi, of the same prefecture. *Address:* Asō-machi, Namekata-gun, Ibaraki-ken.

Takasaki, Yasushiko (高崎安彦), Baron, Member of the House of Peers; *b.* 15 Mar. the 2nd *y.* of Meiji (1869); 1st *s.* of Baron Goroku Takasaki, a *samurai* of Kagoshima clan. *Educ.:* studied in America. Appointed Master of Ceremonies, 1891; M. H. P., 1897. *Decoration:* 4th Order of the Rising Sun. *Address:* 20 Sangenya-chō, Azabu, Tokyo. *Tel.:* 848 Toku chō Shiba.

Takazawa, Kimbei (高澤金兵衛), one of the highest tax-payer of Chiba prefecture, Director of the Marata Bank, Auditor of the Kisarazu Bank; *b.* the 1st *m.* of the 5th *y.* of Kaei (1852), Chiba; 1st *s.* of Kichibei Takasawa; *m.* Kichi, 2nd *d.* of Shintarō Izawa, of the same prefecture. *Address:* Kururi-machi, Kimitsu-gun, Chiba-ken.

Takase, Seijiro (高瀬清二郎), Colonel of Artillery, Commander of the Keelung Fort; *b.* in 1863 in Ibaraki-ken. Sub-Lieutenant, 1885; Colonel, 1807. *Decorations:* 3rd Order of the *R. S.* and 3rd Class of the *G. K. Address:* Keelung, Formosa.

Takase, Takejiro (高瀬武次郎), *Bungakuhakushi*, Prof. of Chinese classics at the College of Literature, Kyoto Imperial University. *Address:* Kyoto Daigaku, (now abroad for study).

Takase, Umekichi (高瀬梅吉), manager of the Osaka branch of the Chōsen bank:

b. the 9th *m.* of the 6th *y.* of Meiji (1873) at Mito, Ibaraki-ken; *m.* Haru, 1902. *Educ.*: graduated from the law college of the Tokyo Imp. Univ., 1899. On his graduation served at Tōkai bank; then present post since 1910. *Recreation*: fishing with rod and line. *Address*: No. 1, 1 chome, Funakoshi-cho, Higashi-ku, Osaka. *Tel.*: 1309 Higashi. *Clubs*: Ginko club, Osaka club.

Takashima, Hokkai (高島北海), artist, Japanese painter; *b.* the 9th *m.* of the 3rd *y.* of Kayei (1850) at Hagi-machi in the province of Nagato. *Educ.*: learned paintings from his father. He exhibited his masterpieces at several exhibitions and was awarded several times prizes and diploma; was expert of the Dep't. of Agri. and Com. until 1897. *Address*: No. 6 Motozono-cho, Kojimachi-ku, Tokyo.

Takashima, Kaemon (高島嘉右衛門), millionaire; *b.* the 11th *m.* of the 6th *y.* of Tempō (1835), Tokyo; 1st *s.* of the late Kahei Takashima, a *samurai* of Kanagawa; *m.* Kura, 2nd *d.* of Bunkichi Shimada, of Kanagawa. Early carried on an import business and had the misfortune to be thrown into prison on the charge of having transacted business with foreigners without permission; studied *Eki*, the art of fortune-telling; resumed business on being released; reclaimed several hundreds of acres of land between Yokohama and Kanagawa to adopt it for the construction of the railway; and afterwards presented it to the Government, which land now bears the name of "Takashima Street"; one of the founders of the Yokohama Gas Works, and once held the chair of President of the Hokkaidō Colliery and Steamship Company; also engaged in several other enterprises, and as all of these proved successful he amassed a considerable fortune. *Address:* 1780 Aoki-chō, Yokohama. *Tel.:* 430.

Takashima, Kahei (高島嘉兵衛), one of the highest taxpayers of Kanagawa prefecture, President of the Aichi Cement Company, Auditor of the Yokohama Telegraphic Wire Manufacturing Company, engineering works contractor; *b.* the 6th *m.* of the 2nd *y.* of Kaei (1849), Ibaraki prefecture; 4th *s.* of Kyubei Yakushiji, and adopted by Kaemon Takashima in 1868; widower. *Address:* 81, 5 chōme, Ogami-chō, Yokohama. *Tel.:* 105 Chō.

Takashima, Kanetaka (高島容

孝), Director of the Saijō Agricultural School, Expert to the Hiroshima Agricultural Experiment Farm. *Address:* Saijō-machi, Kamo-gun, Hiroshima-ken.

Takashima, Kokinji (高島小金治), Vice-President of the Ōkura Firm, Director of the Nippon Shoes Manufacturing Company, the Nisshin Bean Cake Manufacturing Company, the Nippon Leather Company, and the Otaru Timber Company, Auditor of the Tetsugyō Bank; *b.* the 4th *m.* of the 1st *y.* of Bunkyū (1860); 1st *s.* of Yūhachi Takashima, a *samurai* of Kawagoe clan; *m.* Tsuru, 3rd *d.* of Kihachirō Ōkura, a millionaire of Tokyo. *Educ.:* graduated from the Keiogijuku, 1879. Taught in his *alma mater* for about five years; went over to America for the purpose of business inspection, 1886-1888; on his return home, entered the Ōkura Firm, and became its Vice-President in 1897. *Address:* 7, 2 chōme, Nagata-chō, Kōjimachi, Tokyo. *Tel.:* 80 Shimbashi.

Takashima, Mantaro (高島鞆太郎), Capt. of the Navy, Com. of the battleship *Fuji*; *b.* 1866. *Educ.:* the Naval Cadet School. 2nd Commander, June 1898; Commander, Sept 1903; Captain, Sept. 1908. *Decorations:* 3rd Order of the Rising Sun, 5th Class of the Golden Kite. *Address:* 51 Komagome Sendagi-chō, Hongō, Tokyo.

Takashima, Tokuzo (高島得三), painter, Mem. of the Fine Arts Examination Committee. *Address:* 2 chōme, Motozomo-chō, Kōjimachi-ku, Tokyo.

Takashima, Tomonosuke (高島鞆之助), Viscount, Privy Councillor, Lieutenant-General (in the 2nd reserve); *b.* on the 9th of 11th month of the 1st year of Kōka (1844) in Kagoshima-ken; *4th s.* of Kahei Takashima, a retainer of Shimazu clan. Played a distinguished part under the late Takamori Saigō at the Restoration. Colonel in 1874; Director of the *Kyō-dō-dan* (defunct Military Non-Commissioned Officers' School) in 1875; was Major-General in the time of Saigō Rebellion; sent to France in 1879; Lieutenant-General in 1883; created Viscount in 1884; War Minister in 1891; Privy Councillor in 1892; Colonial Minister in 1897. *Address:* Kioi-chō, Kōjimachi, Tokyo; *Tel.:* 288 Banchō.

Takashima, Tomotake (高島友武), Colonel, Commander of the 2nd Infantry Regiment of the Body guards; *b.* in 1867 in Kagoshima-ken. Sub-Lieutenant, 1888; Colonel, 1908. *Decorations:* 3rd Order of the

R. S. and 3rd Class of the *G. K. Address:* No. 162, Sekiguchi-chō, Koishikawa-ku, Tokyo.

Takasu, Ken-ichiro (高洲謙一郎), *Igakuhakushi* (*Paediatrik*), Prof. of the Ōsaka Medical College. *Address:* No. 10, 4chōme, Sueyoshi-dōri, Minamiku, Ōsaka. *Tel.:* 2195 Minami.

Takasugi, Kinsaku (高杉金作), President of the 59th Bank, Auditor of the Hirosaki Bank; *b.* the 10th *m.* of the 1st *y.* of Man-yen (1860), Aomori prefecture; 1st *s.* of Fukumatsu Takasugi; widower. *Address:* Takasugi-mura, Nakatsugarugun, Aomori-ken.

Takasugi, Takizo (高杉瀧藏), A. B., A. M., Ph. D., Lecturer at Waseda University; *b.* in 1871 at Hirosaki, Aomori-ken; *s.* of Eizō Takasugi, a *samurai*; *m.* Ayako, *4th d.* of the late judge Tsunetami Hiromi. *Educ.:* graduated Literature at the Northwestern University, U. S. A. Has been Lecturer at his *alma mater*, *Aoyama Gakuin* and the Tokyo Higher Normal School in succession. *Recreations:* wrestling, baseball and Utai (old Japanese songs). *Club:* Tokyo English Speaking Society and $\phi\,\Delta\,\theta$ (Phi Delta Theta). *Address:* Kobinata-Dai-machi, Koishikawa-ku, Tokyo.

Takata, Koan (高田畊安), Physician, President of the Tōyō Naikwa (Internal diseases) Hospital, and of the Nanko Hospital; *b.* the 8th *m.* of the 1st *y.* of Bunkyu (1861), in Kyoto-fu; 2nd *s.* of Morimasa Mashiyama; *m.* Teru-ko, *e. d.* of Masayoshi Hikida, of Tokyo. *Educ.:* studied at the Kyoto Medical Preparatory School (1876-1879) and at the Kyoto Medicel School (1879-1884); graduated from the Medical College of the Tokyo Imp Univ., 1899. Assist.-Physician (of Internal Diseases) of the University Hospital and Lecturer of Nursery in the University, 1890-1896; operator of physical treatment and clinical lecture of the internal diseases at the now defunct *Saiseigakusha*, a medical institution then under management of Dr. T. Hasegawa, 1893-1903; in 1894 went over to Hongkong as representative of the Tokyo Medical Association, the *Gakushikaiin* (Imperial Academy) and of the National Medical Science Institute to present words of condolence to Doctors Aoyama and Ishigami who were unfortunately attacked by Pest while engaged in investigation of that epidemic in that port and returned home in company with them after their reco-

veries two months later. *Publication:* "Auscultation of Oral cavity," "Special Treatment of Tuberculosis" and many other medical works. *Address:* 1, 3 chōme, Kanda, Tokyo. *Tel.:* 898, 888 Honkyoku.

Takata, Minoru (高田實), actor; *b.* 1871; 10th *s.* of Takayoshi Takata, a *samurai* of the Shogunate, and fencing master. *Educ.:* privately. Made his first appearance on stage at Miyatoza; once entfred the Kabuki theatre; afterwards joined the Hongoza and has remarkably been successful; is well known as or of the foremost actors of the new school *Address:* No. 31, Nishi-edogawa, Koishikawa-ku, Tokyo.

Takata, Motojiro (高田元治郎), Director of the Industrial Bureau of the Formosan Government-General; *b.* the 7th *m.* of the 1st *y.* of Gwanji (1864), Niigata prefecture; 3rd *s.* of Zenzaemon Takata, a *samurai* of Niigata; *m.* Yone, 1st *d.* of Masanari Terada, also a Niigata *samurai*. *Educ.:* graduated from the Law College of the Tokyo Imperial University, 1893. Appointed Commissioner of the Department of Communications, 1895; Councillor of the Railway Board, Apr. 1907; ordered to proceed to Europe and America, June 1907 - Apr. 1908; transferred to present post in Sept. 1910. *Decoration:* 5th Order of Merit. *Address:* the Formosan Government Office.

Takata, Sanae (高田早苗). *Hōgakuhakushi*, Dean of Waseda University, Mem. of the Higher Educational Council; *b.* the 3rd *m.* of the 1st *y.* of Man-yen (1860), Tokyo; 3rd *s.* of the late Kōhei Takata, of Saitama; *m.* Fuji, 1st *d.* of Mitsu Maejima, Baron. *Educ.:* graduated from the Department of Literature of the Tokyo Imperial University, 1882. Since 1882, when Waseda University was founded by Count Okuma, he has been connected with the institution, the present prosperity of the school owes much to the venerable Count, and his intimate friends Doctors Amano and Tsubouchi and himself; has been elected member of the H. R. several times for Saitama-ken; was once one of the leading members of the Progressive Party, but has for years past kept aloof from active politics devoting himself entirely to affairs of the University; was Director of the Commercial Bureau, Foreign Office, 1896-1897; and Senior Councillor of Education 1898; received the degree of *Hōgakuhakushi*, 1901; Chairman of

the Higher Educational Committee. *Recreation: Utai* (Japanese classical songs). *Publications:* History of the English Constitution, Outlines of Politics, Rhetoric, On Taxation, History of the English Parliament, Modern History of England, etc. *Address:* 200 Sekiguchi-chō, Koishikawa, Tokyo. *Tel.:* 345 Banchō.

Takata, Shinzo (高田愼藏), Proprietor of the well-known Takata Shōkai, a machine export firm; *b.* the 2nd *m.* of the 5th *y.* of Kaei (1852), Aikawa, Sado; 1st *s.* of Rokurō Takata; *m.* Tami, *e. sister* to Hidematsu Ikeda, of Tokyo. Early became student-interpreter at the Ebisu Custom House, 1869; came up to Tokyo in 1870 to seek a fortune; entered the Allen's Firm, Yokohama, the following year; started business on his own account 1882 which, by his untiring perseverance and extreme prudence, has been carried to its present state of prosperity; made an inspection tour in Europe and America, 1887; on his return in the following year, founded Takata Shōkai Has been decorated with the 3rd Order of Merit in connection with the late war. *Address:* 58 Yushima-mikumi-chō, Hongō, Tokyo. *Tel.:* 1227 Shitaya.

Takata Taijiro (高田泰次郎), Executive Partner of Takata & Co.; *b.* in 1866 in Kyoto; *e.s.* of Kyūshichi Takata, *m.* Kuni, *3rd d.* of Kyūbei Takata of Kyoto-fu. *Address:* Yakugyōjya-machi, Muro-machi-Dōri, Kamikyō-ku, Kyoto.

Takata, Tomizo (高田富藏), Judge, Sectional Chief of the Taiwan Supreme Court. *Address:* Taihoku, Formosa.

Takata, Toyoichi (高田豐一), a large land-owner, one of the highest tax-payers of Ōita prefecture; *b.* the 10th *m.* of the 5th *y.* of Kaei (1852), Ōita prefecture; 2nd *s.* of Mohei Ijima, and adopted by Kōroku Takata; *m.* Rui, 1st *d.* of Kenshi Kenki of Ōita. *Address:* Usa-machi, Usa-gun, Ōita-ken.

Takatsuji, Narazo (高辻奈良造), ex-Presiding Engi. and Director of the Kanegafuchi Spinning Company; *b.* the 5th *m.* of the 1st *y.* of Keiō (1865), Ōsaka; 2nd *s.* of Narasaku Takatsuji; *m.* Mine, 1st *d.* of Heizō Hashimoto, of Nara prefecture. *Educ.:* graduated from the Engineering College of the Imperial University of Tokyo, 1889. *Address:* No. 24, Kumochi, Kobe.

Takatsuji, Shūchō (高辻修長), Viscount, Court Councillor; *b.* in 1840 in Kyoto; *Kuge* (court official). Was Grand

Chamberlain to H. I. H. the Crown Prince. *Address:* Fujimi-chō, Kōjimachi, Tokyo. *Tel.:* 528 Banchō.

Takatsukasa, Hiromichi (鷹司熙通), Prince, Major-General, Grand Chamberlain to his Majesty, Mem. of the House of Peers; *b.* in the 16th of 2nd month of the 2nd year of Ansei (1855) in Kyoto; *y. b.* of Sukemasa Takatsukasa, *Kuge*; *m.* Junko, *e. d.* of Prince Tokudaiji. *Educ.:* studied in Germany. Sub-Lieutenant in 1879; created Prince in 1884 and afterwards attached to the Board of Chamberlain was promoted to present post, Dec. 1912. *Address:* Kami-Niban-chō, Kōjimachi-ku, Tokyo. *Tel.:* 319 Bancho.

Takayama, Hiromichi (高山公通), Colonel of Infantry, Commander of the 2nd Regiment of Infantry since 1912; *b.* in 1867 in Kagoshima-ken; *3rd s.* of Tōbei Nagai, a *samurai;* was adopted by Shinsuke Takayama; *m.* Sumi, *3rd d.* of Ichinojō Oshikawa of Kagoshima-ken. *Educ.:* graduated from the Military Academy and the Military Staff College. Sub-Lieutenant in 1889; Colonel in 1908. *Address:* Tokyo.

Takayama, Jintaro (高山甚太郎), *Kōgakuhakushi*, Director of the Industrial Experimental Office; *b.* in 1857 in Ishikawa-ken; *e. s.* of Jigo Takayama, a *samurai*; *m.* Saki, *2nd d.* of Kammotsu Maeda of Ishikawa-ken. *Educ.:* graduated Chemistry at the Imperial University in 1878; studied Geology in Germany. Assist.-Prof. of his *alma mater*; Expert of the Dep't of Agr. and Com.; Chief of the Section of Analytics; Expert of the Imperial Iron Foundry; then present post. *Address:* Nandō-chō, Ushigome-ku, Tokyo. *Tel.:* 429 Banchō.

Takayama, Masao (高山正雄), *Igakuhakushi*, Prof. of the Fukuoka College of Medicine. *Address:* Chiyo-mura, Tsukushi-gun, Fukuoka-ken.

Takayama, Nagayuki (高山長幸), ex-Mem. of the House of Representatives for Ehime prefecture, Dir. of the Nagoya Sugar Manufacturing Co., Standing Dir. of the Dai Nippon Sugar Manufacturing Co., Director of the Hōrai Mutual Life Insurance Company, and the Meiji Petroleum Oil Company; *b.* the 7th *m.* of the 3rd *y.* of Keiō (1867), Ehime prefecture; 1st *s.* of Bumpei Takayama, a *samurai* of Ehime; *m.* Yoshi, 2nd *d.* of Soroku Ebara, M.H.R. *Educ.:* graduated from the Keiogijuku, 1889. Entered the Mitsui Bank, 1893; and having served as Di-

rector of several of its Branches retired from its service; elected M H.R for his native place, 1908. *Address:* 1 Mitatsuna-machi, Shiba, Tokyo. *Tel.:* 1841 Shiba.

Takayama, Shohei (高山尙平), *Igakuhakushi*, Prof of the College of Medicine, Kyoto Imperial University. *Address:* Kōjinkuchi-sagaru, Tera-machi, Kamikyoku, Kyoto.

Takayama, Takashi, (高山嵩), Paymaster-Colonel, chief of the Accounts Dep't of the 14th Army Division; *b.* 1870 in Tokyo. Sub-Lieut. of Infantry, March 189 ; Sub-Lieut. of Commissariat, Nov. 1893; Lieut., June 1895; Captain, Aug. 1898; Paymaster-Major, Dec. 1903; Paymaster-Lieut.-Colonel, Sept. 1907; Paymaster - Colonel, Nov. 1910. *Decorations*: 5th Order of S. T., 4th Order of R.S., 4th Class of G.K. *Address*: the 14th Army Division.

Takayama, Toshiaki (高山逸明), Colonel of Gendarmes, chief of the Hirosaki Gendarmery; *b.* in 1870, Tokyo. Sub-Lieut. of Infantry, July 1889; Sub-Lieut. of Transport, June 1890; Lieut. of Transport, Nov. 1893; Captain, June 1895; Captain of Gendarmes, March 1897; Major of Gendarmes, April 1904; Lieut.-Colonel, Nov. 1907; Colonel, Nov. 1910. *Decorations*: 5th Order of S. T., 4th Order of R. S. *Address*: Tomita-machi, Hirosaki-shi, Aomori-ken.

Takayama, Yasutsuna (高山保綱), Agent of a foreign engineering firm; *b.* the 6th *y.* of Ansei (1859) in Kyoto; *s.* of Yasunori Takayama; *m.* 1883. *Educ.*: graduated from the College of Engineering of the Tokyo Imp. Univ. and the Naval College of Shipbuilding in France. After his return from abroad, was appointed Engineer of the Imperial Navy, 1883; chief of Shipbuilding Yards at Sasebo, Yokosuka, and Kure, 1897–1902; retired, 1903; has been invested with the third Order of Merit. *Address*: No. 1. Oyama-cho, Mita, Shiba, Tokyo. *Club.*: Nihon Club. *Tel.*: 1134 Shiba (Residence): 773 Shiba (Office).

Takayasu, Gekkō (高安月郊), author; *b.* 1869 in Ōsaka; *e. s.* of Michizumi Takayasu; *m.* Azuma, *d.* of Kōzō Matsui in 1890. *Educ.*: privately. In 1893 initially made known the Ibsen drama in Japan; from 1896 published some dramas, novels and poetical works, for example "Shigemori," *Shunsetsushu*, etc. In 1902 put his production

"Gesshō" in play at the Minami theatre, Kyoto and simultaneously first adapted Shakespear's "King Lear;" besides issued a Japanese Opera "*Atono Hagoromo*"; in 1903 his work *Edojo-ake-watashi*" aroused collision between new and old plays; in 1906 published a new drama "*Sakura-shigure*" which was played in Osaka; in 1910 wrote a new styled novel "Mano-kyoku." *Recreation*: arts. *Address*: 10 Nishikata-machi, Hongo-ku, Tokyo.

Takayanagi, Kunijiro (高柳國次郎), Prof. of the Tokyo Mercantile Marine School. *Address:* No. 3288, Oi-mura, Ebara-gun, Tokyo-fu.

Takayasu, Michishige (高安道成), *Igakuhakushi* (surgery), M. D. (Breslau), M. R. C. S (Eng.), L R. C. P. (London). Surgeon to Takayasu Hospital and Osaka Charity Hospital, Examiner in Surgery for Educational Dep't; *b.* 6 July 1872; *s.* of Dr. Michizumi Takayasu; *m.* Yasu, *2nd d.* of Dr. Isamu Kiyono. *Educ.:* graduated *Medicine* at St. Thomas' Hospital Medical College, London, and University of Breslau, Germany. After finishing 5 years' study of medical and surgical practice in London went to Breslau, Germany where he became resident assistant to the well known surgeon Prof. Mikulicz; since 1899 has practiced in Osaka as a Consulting Surgeon. *Publications:* Surgery of the pancreas and over 50 other contributions to periodicals, foreign and Japanese. *Recreations:* Literature, *Utai*, and *gō* (checker). *Club:* Mem. of Surgical Association, etc. *Address:* Doshō-machi, Ōsaka; *Tel.:* 144 Honkyoku.

Takayasu, Migito (高安右人), *Igakuhakushi*, Director of the Kanazawa Medical College; *b.* in 1860 in Saga-prefecture; *s.* of Iwane Takeoka, a *samurai*. *Educ:* graduated Medicine at the Tokyo Imperial University in 1887; further studied in Germany, 1899-1901. Assistant in the Medical College, 1887; Prof. of the 4th High School, 1888; then present post, 1901. *Publications:* "A Complete Series on Ophthalmology." *Address:* Dodomeki, Kanazawa, Ishikawa-ken. *Tel:* 719.

Takebe, Kishiro, (武部岸郎), Naval Captain, Commander of the *Takachiho* (protected cruiser); *b.* in 1870. *Educ.*: Naval Engineering Academy. Lieut. Commander, Sept. 1900. Commander, Aug. 1905; Captain, Dec. 1912. Was Instructor of the

Torpedo School in 1905–1912; present post since Dec. 1912. *Decorations*: 3rd Order of R. S., 4th Order of S. T.

Takebe, Naomatsu (武部直松), Secretary of the Imperial University of Tokyo; *b.* in 1851 in **Ishikawa-ken**; *e. s.* of Moriei Takebe, a *samurai*; *m* Hisa, *y.s.* of Masatoku Fujisawa of Ishikawa-ken. Director of the Ishikawa College; Prof. of the Kanazawa High School; Educational Inspector of the Dep't of Education; then present post. *Address:* Yarai-chō, Ushigome-ku, Tokyo. *Tel.:* 682 Bancho.

Takebe, Tongo (建部遯吾), *Bungakuhakushi*, Associé de l' Institut internationel de Sociologie, Prof. of Sociology at the Tokyo Imp. Univ.; *b.* Mar. the 4th *y.* of Meiji (1871) in the province of Echigo; 5th *s.* of Sadao Takebe; a widower. *Educ.:* graduated from the College of Literature of the Tokyo Imp. Univ., 1896; further studied sociology in Europe, 1898-1901. Lecturer at his *alma mater*, 1897; present post since 1901; *Bungakuhakushi*, 1902; again went to Europe and America for inspection purposes, 1909. *Publications:* "Common Sociology," "Essay on War," "Commentaries on the Imperial Rescript on Education," etc. *Recreation:* Rural life (especially of his native village). *Address:* No. 902, Sendagaya, Tokyo-fu.

Takechi, Naomichi (武智直道), Standing Director of the Formosan Sugar Manufacturing Company, Member of the Tokyo City Council; *b.* 13 Apr. the 3rd *y.* of Meiji (1870), Tokyo; 3rd *s.* of Masamichi Hayashi, and adopted by Iki Takechi; *m.* Kiku, *adopt. d.* of his foster mother. *Educ:* studied in the Keiogijuku. Founded the Formosan Sugar Manufacturing Company, 1900. *Address:* No. 36, Zaimoku-cho, Azabu-ku, Tokyo. *Tel.:* 2570 Shiba.

Takeda, Chiyosaburo (武田千代三郎), Governor of Aomori-prefecture; *b.* in 1867 in Fukuoka-ken; *2nd. s.* of Michio Takeda; *m.* Hama, *4th d.* of Atsushi Tamba of Tokyo. *Educ.:* graduated from the College of Law, Imperial University of Tokyo, in 1889. Councillor of the Bureau of Legislation; then of Hiroshima-prefecture; Chief of Police in Nagano-prefecture; Secretary of the prefectures of Gumma and Hyōgo; Governor of the prefectures of Akita, Yamanashi, and Yamaguchi; then present post in 1908. *Address:* Aomori-shi, Aomori-ken.

Takeda, Chōbei (武田長兵衛), a rich apothecary (shop name "*Amiya*"); *b.* 27 Nov. the 3rd *y.* of Meiji (1870), Osaka, 1st *s.* of Chōshirō Takeda; *m.* Narakiku, *y. sister* to Tarō Hirai, of Nara. *Address:* No. 27, 2 chome, Dōshūcho, Higashi-ku, Osaka. *Tel.:* 114 Higashi *l. d.*

Takeda, Goichi (武田五一), archited Profesor at the Kyoto Higner Technical School and in addition to engineer at the special construction bureau of the Dep't of Finance; *b.* in 1872 Hiroshima-ken; *e. s.* of Naoyuki Takeda, a *samurai*; *m.* Yasu, *e. d.* of Teiichi Sakada of Tokyo. *Educ.:* graduated from the College of Engineering in the Tokyo Imperial Uuiversity in 1897; was sent abroad for study. Assist.-Prof. at his *alma mater*; on returning from abroad was appointed present post; proceeded again to Europe and America, 1608; during his student in England he exhibited 16 pieces of decoratixe design in a public artistic society and obtaind prizes, 1904. *Address:* No. 10, Nishikata-machi, Hongo-ku, Tokyo.

Takeda, Hideo (武田秀雄), Rear-Admiral of Engineers, Chief of the 3rd Section of the Department of Naval Education; *b.* the 11th *m.* of the 3rd *y.* of Bunkyū (1863), Kōchi: 1st *s.* of Saeshi Takeda, a *samurai* of Kōchi; *m.* Mitsugi, 1st *d.* of Kimitada Kiyo-oka, a *samurai* of the same prefecture. *Educ.:* graduated from the Naval Engineering School, 1883; studied in France, Mar. 1891-June 1892. Naval Commander of Engineering, Dec. 1897; Naval Captain of Eng., Sept. 1903; present rank Dec. 1909. Despatched to France, 1901-1902; took part in both the Japan China and the Russo-Japanese Wars, and has been decorated with the 3rd Order of the Rising Sun and the 5th Order of Golden Kite as war rewards; appointed to present post in Dec. 1910. *Address:* No. 10, Tango-cho, Akasaka-ku, Tokyo. *Tel.:* 970 Shimbashi.

Takeda, Nishiki (武田錦), Prof. of the Tokyo Women's Higher Normal School; *b.* in 1861 in Tokyo-fu; *e. d.* of Kiyoto Kato, a *samurai; wife* of Eiichi Takeda, Prof. of the Military Gunnery School. *Educ.:* graduated from the Tokyo Women's Higher Normal School, and the Wesley Women's University. Upon returning from America was appointed present post in 1889. *Address:* Edogawa-cho, Koishikawa-ku, Tokyo.

Takeda, Kyōsaku (武田恭作), Proprietor of the Takeda Mining Office, Chairman of Board of Directors of the Kanō Mining Co., Ltd.; *b.* in 1867 in Yamaguchi-prefecture; 3rd *s.* of Shōzō Isobe; was adopted by Toyo Takeda; *m.* Ichi, *e. d.* of Shikatarō Fujita of Osaka. *Educ.:* graduated Mining and Metallurgy at the Tokyo Imperial University in 1893. Entered the Fujita firm and became Chief Expert of the Ōmori and the Kosaka Mines; and then present posts. *Address:* Daibancho, Yotsuya-ku, Tokyo. *Tel.:* 940 Bancho.

Takeda, Masamori (武田正守), Surgeon Inspector, an officer in the Medical Bureau of the Navy; *b.* 1865. Staff Surgeon, Dec. 1897; Fleet Surgeon, Sept. 1899; Surgeon Inspector, Sept. 1906. *Decorations:* 3rd Order of the Rising Sun, 3rd Order of the Sacred Treasure. *Address:* No. 16, Ichigaya, Kaga-cho, Ushigome-ku, Tokyo.

Takeda, Otojirō (武田乙次郎), Chief Procurator of the Nagasaki District Court; *b.* the 1859 in Ōita-ken; 3rd *s.* of Yasuei Nomura, a *samurai*; *m.* Hisa, *y. s.* of Yūjirō Matsuura of Kyoto-fu. *Educ.:* passed the Examination for Bench in 1887. Procurator of the Kyoto District Court; then of the Hakodate Court of Appeal; Chief Procurator of the Nara District Court; Procurator of the Miyagi Court of Appeal; then present post. *Address:* Nagasaki.

Takeda, Ryōgo (武田良吾), lawyer; *b.* 20 Jan. the 3rd *y.* of Meiji (1870), Kōchi prefecture; *s.* of Nobutsura Takeda, a *samurai* of Kōchi; *m.* 1903, Matsu, 8th *d.* of Tōemon Ōta, a *samurai* of Nagano. *Educ.:* Leipzig University. *Address:* No. 7, Surugadai-fukuromachi, Kanda, Tokyo. *Tel.:* 2193 Honkyoku.

Takeda, Saburō (武田三郎), Major-General, Member of the Military Technical Investigation Committee; *b.* in 1863 in Nagano-ken. Sub-Lieutenant of Artillery, June 1886; Lieutenant of—, Nov. 1888; Captain of—, Nov. 1891; Major of—, Nov. 1896; Lieutenant-Colonel of—, Nov. 1901; Colonel of—, Nov. 1904; Major-General, 1911. *Decorations:* 3rd Order of the Rising Sun, 4th Order of the Sacred Treasure, 5th Class of the Golden Kite. *Address:* No. 41, Kita-yamabushi-cho, Ushigome-ku, Tokyo.

Takeda, Sadajirō (武田定次郎), one of the highest taxpayers of Kagawa prefecture; *b.* the 12th *m.* of the 5th *y.*

Ansei (1858), Kagawa; 1st *s.* of Sōkichi Takeda; *m.* Moto, *y. sister* to Kumazō Takeda, of the same prefecture. *Address:* Tadotsumachi, Nakatado-gun, Kagawa-ken.

Takeda, Shin-ichi (武田信一), Vice-director of the Osaka branch of the Mitsui Bank; *b.* Nov. of the 5th *year* of Meiji (1872) at Iwamura-machi, Enagun, Gifu-ken; *s.* of Nobutoki Takeda; *m.* Take, 1902. *Educ.*: graduated from the Tokyo Higher Commercial School, 1892. Entered the Mitsui Bank, Sept. 1897 and promoted to present post. *Recreation*: billiards. *Address*: No. 18 Imahashi 5 chome, Higashi-ku, Ōsaka.

Takeda, Sōshichirō (武田總七郎), Expert to the Agricultural Experiment Farm of the Agricultural and Commercial Dep't. *Address:* Kashiwara-mura, Minami-Kawachi-gun, Ōsaka-fu.

Takeda, Takekatsu (竹田武勝), Chief Procurator of the Urawa District Court. *Address:* Urawa, Saitama-ken.

Takeda, Teinosuke (武田貞之助), lawyer, ex-Mem. of the House of Representatives for Shiga prefecture; *b.* 15 Apr. the 1st *y.* of Meiji (1868), Shiga; 1st *s.* of Tōkichi Takeda; *m.* Yaeno, *y. sister* to Noritaka Koide, of the same prefecture. *Educ.:* Shiga Normal School, Kwansai Law School. Passed the Examination for Bar; elected M. H. R., 1908. *Address:* No. 7, 5 chome, Imahashi, Higashiku, Ōsaka. *Tel.:* 2146 Higashi.

Takeda, Tōzaburō (武田藤三郎), President of the Owari Savings Bank, Ltd.; Managing Director of the Owari Bank, Ltd.; *b.* in 1866 in Aichi-prefecture; *e. s.* of Tōzaburō Takeda; *m.* Tsū, *e. d.* of Kihei Satō of the same prefecture. *Address:* Monzencho, Nakaku, Nagoya.

Takehara, Tomosaburō (竹原友三郎), money-changer; *b.* the 6th *m.* of the 2nd *y.* of Kaei (1849), Osaka; 2nd *s.* of Genshichi Takehara; *m.* Toku, 1st *d.* of Kaemon Uyeda, of Osaka. *Address:* No. 16, 4 chome, Hiranomachi, Higashi-ku, Osaka. *Tel.:* 420 Cho Honkyoku.

Takehiro, Yoshimichi (武弘宜路), Chairman of the Board of Directors of the Kinen Fertilizer Co., Ltd., Director of the 110th Bank, Ltd., and the Oriental Fishery Co., Ltd., President of the Kudamatsu Bank, Ltd.; *b.* in 1848 in Yamaguchi-ken; *e. s.* of Jō Takehiro; a *samurai*; *m.* Naotoshi Yamamoto of the same prefecture. *Address:* Suetake-

Kita-mura, Tone-gun, Yamaguchi-ken.

Takei, Morimasa (武井守正), Baron (cr. 1907), Member of the House of Peers, Director of the Meiji Commercial Bank, Auditor of the Meiji Sugar Refining Company, Director of the Nippon Commercial Bank and the Tokyo Buildings Company, director of the Teikoku Marine Transportation Fire Insurance Company, and the Tokyo Jari Railway Company, etc.; *b.* the 3rd *m.* of the 13th *y.* of Tempō (1842), Himeji; 2nd *s.* of Ryōhachi Takei, a *samurai* of Himeji clan; *m* Fuji, 1st *d.* of Kisaburō Sumitomo. *Educ.:* Japanese and Chinese Classics. While young, was imprisoned for five years by the Shogunate Government for holding dangerous-political opinions; Secretary, and then Director of the Forestry Bureau of the Department of Agr. and Com., 1881; was ordered to proceed to Europe and America, 1884; Governor of Tottori prefecture, 1893; nominated M. H. P., 1891. *Decoration:* 3rd Order of Merit. *Address:* No. 59, Yushima-Mikumicho, Hongō, Tokyo. *Tel.:* 334 Shitaya.

Takei, Tomosada (武井友貞), Governor of Kankyōhoku-dō in Chōsen; *b.* in 1863 in Tokyo; *e. s.* of Tomoyoshi Takei, a *samurai; m.* Kei, *e. d.* of Jōmei Yamashita of Tokyo. *Educ.:* graduated from the College of Law, Tokyo Imperial University, in 1888. Director of the Ibaraki Middle School; Councillor of Tokushima-prefecture; Chief of Police in Miyazaki-prefecture; Secretary of the prefectures of Shiga, Nara, Iwate, and Hokkaidō; Director of a 1st class post office; Secretary of Miyazaki-prefecture; then present post in 1910. *Address:* Kankyohoku-dō, Chōsen.

Takeishi, Kitsuji (武石橘次), one of the highest tax-payers of Ōita prefecture, Director of the Ōita-ken Agricultural and Industrial Bank; *b.* the 2nd *m.* of the 6th *y.* of Kaei (1853), Ōita; 1st *s.* of Gisaku Takeishi; *m.* Riki, *y. sister* to Gyōkō Asayama, a *samurai* of the same prefecture. *Address:* Mannen-mura, Kusu-gun, Ōita-ken.

Takekoshi, Yosaburō (竹越與三郎), *nom de plum* "*Sansa*," author and Journalist, Member of the House of Representatives for Gunma prefecture; *b.* the 10th *m.* of the 1st *y.* of Keiō (1865), Honjō-machi, Saitama-ken; 4th *s.* of Senshirō Kiyono, and adopted by Tōbei Takekoshi; *m.*

Takeyo, *e. sister* to Okimaro Nakamura, a *samurai* of Okayama prefecture. *Educ.:* studied at the Dōninsha and Keiogijuku, and also under missionaries. Began his journalistic career about 1888 as a writer on the staff of the *Osaka Koron* and *Kōkumin*, then that of the *Jiji* 1895; started his own paper the *Sekai-no-Nippon* 1896 in Tokyo, which, however, had to be abandoned after a few years' existence. Won the confidence of Marquis Saionji and was appointed his Private Secretary when he held the portfolio of Education 1898; but soon after resigned the post, and entered the *Niroku;* has sat four times in the House of Representatives since 1902; visited Europe twice, 1899 and 1906. *Decoration:* 4th Order of the Rising Sun. *Publications:* History of 2500 years of Japan, New History of Japan, On China, etc. *Address:* No. 14, Higashi-ōkubo, Ōkubo, Toyotama-gun, Tokyo. *Tel.:* 459 Bancho.

Takamichi, Takeō (高道竹雄), Manager of the Hong-kong Branch of the Yokohama Specie Bank. *Address:* Charter Road, Hongkong.

Takemura, Motogorō (竹村本五郎), 1st class Secretary of Legation (*En desponsabilite*); *b.* in 1851 at Tokyo; 2nd *s.* of Magoshirō Takemura; *m.* Nui, 2nd *d.* of Kontoku Kayama. Expert of the Dep't of Communications in 1887; Secretary Translator of the Dep't of Foreign Affairs in 1888; 2nd class Secretary of Legation in 1898; 1st class Secretary of Legation in 1908. *Address:* Harajuku, Sendagaya, Tokyo-fu.

Takemura, Yoemon (竹村與右衛門), member of the House of Peers for Kōchi prefecture; *b.* the 12th *m.* of the 1st *y.* of Bunkyu (1861), Kōchi; 1st *s.* of Yosaū Takemura; *m.* Kametoshi, 1st *d.* of Kikuma Yoshimoto, a *samurai* of Kōchi. *Address:* Saienmachi, Kōchi-shi.

Takemura, Yoshisada (竹村貞貞), Dr., President of the Teikoku Tsūshin Company; *b.* the 11th *m.* of the 1st *y.* of Bunkyū (1861), Niigata; 1st *s.* of Tahei Takemura, a *samurai* of Niigata; *m.* Chiku, *e. sister* to Kazō Egawa, a *samurai* of the same prefecture. Once was a Member of the Tokyo City Council, and sat in the House of Representatives for his native place. *Decoration:* 4th Order of Merit. *Address:* No. 17, 5 chome, Fujimichō, Kōjimachi, Tokyo. *Tel.:* 1239 Banchō.

Takenaka, Teizaburō (竹中禎

三郎), President of the Namekawa Bank; *b.* the 2nd *m.* of the 1st *y.* of Kaei (1848), Toyama; 3rd *s.* of Chudayū Nakayama, and adopted by Gonzaemon Takenaka; *m.* Muto, 1st *d.* of Waichi Igarashi, of the same prefecture. *Address:* Namekawa-machi, Naka-arakawa-gun, Toyama-ken.

Takenouchi, Buichirō (竹内武一郎), one of the highest tax-payers of Gifu prefecture, Director of the Kagamijima Bank; *b.* the 11th *m.* of the 1st *y.* of Gwanji (1861), Gifu; 1st *s.* of Yoichirō Takeuchi, a *samurai* of Gifu; *m.* Shina, 3rd *d.* of Mokurō Kozawa, of Aichi. *Address:* Akanemura, Inaba-gun, Gifu-ken.

Takenouchi, Heitarō (竹内平太郎), Rear-Admiral on the Kure Naval Station; *b.* the 12th *m.* of the 2nd *y.* of Bunkyū (1862); *s.* of Yūnoshin Takenouchi, a *samurai* of Shimane; *m.* Nui-ko, 3rd *d.* of Hiroomi Murai, a Wakayama *samurai*. *Educ.:* graduated from the Naval Cadets School, 1884; further studied in France. Commander, Dec. 1897; Captain, July 1901; Rear-Admiral, Dec. 1907; once served as Vice-Commander of the *Akashi* and *Yashima*, Commander of the *Atago*, *Nisshin*, *Asahi* and *Tsukuda*, section member of the Naval Department, and Chief of Staff of the Kure Naval Station, etc.; took part in the late war as Commander of the *Nisshin*; placed on the waiting list in 1910. *Decorations:* 3rd Order of the Rising Sun, 3rd Class of the Golden Kite, and many other foreign orders. *Address:* the Kure Naval Station.

Takenouchi, Hōsan (竹内方山), Colonel of Infantry, Commander of the 26th Infantry Regiment; *b.* 1864 in Hyogo-ken. Sub-Lieut., July 1889; Lieut., Nov. 1892; Captain, March 1897; Major, April 1903; Lieut. Colonel, Nov. 1907; Colonel, Sept. 1911. *Decorations*: 4th Order of S. T., 4th Order of R. S., 3rd Class of Golden Kite. *Address*: Asahigawa, Hokkaido.

Takenouchi, Jirō (竹内次郎), Naval Captain, ex-Commander of the *Suma*, Commander of the 6th Destroyer-Flotilla; *b.* 1867. Lieutenant Oct. 1896; 2nd Commander Oct. 1898; Commander, July 1904; Captain, 1911. *Decorations.* 3rd Order of the Rising Sun, 4th Class of the Golden Kite. *Address:* No. 427, Shioiricho, Yokosuka.

Takenouchi, Junji (竹内順次), Lieutenant-Colonel, of

Artillery, Commander of the 2nd Battalion of Mountain Artillery; *b.* in 1865 in Yamaguchi-ken. Sub-Lieutenant, 1881; Lieutenant-Colonel, 1908. *Decorations:* 4th Order of the R. S. and 4th Class of the G. K. *Address:* Okayama-shi, Okayama-ken.

Takenouchi, Kenkichi (竹内兼吉), pawn-broker, Director of the Nagoya Timber Company, the Agricultural and Commercial Savings Bank, and the Ōtaka Bank, Manager of the Aichi Agricultural Bank, Member of the Nagoya Chamber of Commerce, and of the Nagoya City Council; *b.* 20 July the 1st *y.* of Meiji (1868), Aichi; 3rd *s.* of Heizaburō Kaiya, and adopted by Risaburō Takeuchi; *m.* Yū, 1st *d.* of his foster-father. *Address:* No. 12, Shiratori-machi, Atsuta-machi, Minamiku, Nagoya. *Tel.:* 1498.

Takenouchi, Kisaburō (竹内喜三郎), Copper and ironmonger, Managing Director of the Tokyo Copper and Iron Co., Ltd., Auditor of the Tetsugyō Bank, Ltd.; *b.* in 1861; *e. s.* of Kisaburō Takeuchi; *m.* Kin, *adopt. m.* of Eiki Nakamura of Tokyo. *Address:* Kamicho, Kodemma, Nihombashiku, Tokyo. *Tel.:* 1068 *l. d.* Naniwa.

Takenouchi, Kō (竹内綱), Chairman of the Board of Directors of the Tokyo Sakai Bank, Dir. of the Takeuchi Mining Co., Adviser to the Kyūshū Colliery Co.; *b.* the 12th *m.* of the 10th *y.* of Tempō (1839), Kōchi; 1st *s.* of Yoshikuda Takenouchi, a *samurai* of Kōchi clan; *m.* Kinu, 1st *d.* of Kō Keuke, a *samurai* of Fukui prefecture. Once was a Member of the House of Representatives. *Address:* No. 27, Iikura-katamachi, Azabu, Tokyo. *Tel.:* 276 Shiba.

Takenouchi, Kyufu, (竹内赳夫), Colonel of Eng., Commander of the Telegraph Corps, Member of the Military Technical Committee; *b.* 1868 in Kyoto. Sub-Lieut., March 1891; Lieut., Nov. 1894; Captain, Oct. 1897; Major, Dec. 1903; Lieut. Colonel, Nov. 1907; Colonel, Nov. 1910. *Decorations*: 5th Order of S. T., 4th Order of R. S., 3rd Class of Golden Kite. *Address*: No. 16 Ukyo-machi, Yotsuya-ku, Tokyo. *Tel.*: 2381 Bancho.

Takenouchi, Kyūichi (竹内久一), Sculptor, Prof. of the Tokyo School of Fine Arts; *b.* in 1857 at Tokyo; *e. s.* of Hoken Takenouchi; *m.* Saki,

e. d. of Mitate Kawabe of Tokyo. *Educ.:* studied Ivory Sculpture under Ryūsen Hotta, and some others. Became Instructor in the Tokyo School of Fine Arts in 1888; art *m.* of the Imp. House, *m.* of various art societies; has been awarded Medals for works exhibited at various Expositions and Fairs; decorated with 5th order of Merit. *Nom-de-plume:* Kyūen. *Address:* Nagazumi-chō, Asakusa-ku, Tokyo.

Takeuchi, Naoya (竹内直哉), Managing Director of the Nisshin Steamship Co. Ltd.; *b.* Shimshō, Toyama prefecture in 1867. *Educ.*: Law College of the Tokyo Imp. Univ. (graduated in 1894). Entered the Dep't. of Communications, 1894; resigned the official position and joined the Osaka Shosen Kwaisha, Ltd. (Osaka Mercantile Steamship Co.), 1896; appointed chief of the traffic section of the company, 1899; proceeded to Europe and America for observing traffic business in 1904; took part in founding the Nisshin S. S. Co. and has become its managing director. *Address*: 34 Shimorokuban-chō, Koji-machi-ku, Tokyo.

Takenouchi, Seiho (竹内栖鳳). *proper name*: Tsunekichi Takenouchi, artist, Japanese paintier, teacher in the Municipal Art school of Kyoto; *b.* the 11th *m.* of the 1st *y.* of Gwanji (1864) in Kyoto. *Educ*: studied paintings under Eirin Uyeda, Bairei Kōno. Was examiner of the various exhibitions; was ordered by the government to go to France for inspecting art objects at the International exhibition in Paris. *Address*: Miike-dori-aburashoji-nishi-iru, Kyoto. *Clubs*; various art societies.

Takenouchi, Seisaku (竹内正策), Lieutenant-General on the reserve; *b.* the 4th *m.* of the 4th *y.* of Kaei (1857), Kōchi; 2nd *s.* of Yorisuke Takenouchi, a *samurai* of Kōchi; *m.* Haru, 1st *d.* of Gensuke Kifuji, of Tokyo. Appointed Sub-Lieutenant of Infantry in 1875, and by gradual promotion was finally raised to the rank of Lieutenant-General in Feb. 1907; once served as military aide-de-camp to H. H. Crown Prince, Commander of the 34th Regiment of Infantry, etc.; took part in both the Japan China and the Russo Japanese wars as Commander of the 15th Brigade of Infantry. *Decorations:* 2nd Order of Merit, 3rd Class of the Golden Kite. *Address:* No. 158 Nishi-Ku-

safuka-machi, Shizuoka-shi.

Takenouchi, Takeo (竹内竹夫), Lieutenant-Colonel of Engineers, Commander of Telegraph Corps; *b.* 1866, Kyoto; *s.* of a Kyoto *samurai*. Sub-Lieutenant of Eng., Mar. 1891; Lieutenant, Nov. 1894; Captain, Oct. 1897; Major, Dec. 1903; Lieutenant-Colonel, Nov. 1907. *Decorations:* 4th Order of the Rising Sun, 3rd Class of the Golden Kite. *Address:* the Telegraph Corps, Nakano, Tokyo.

Takenouchi, Takeshi (竹内武), Major-General, Commander of the 17th Brigade of Infantry; *b.* in 1863 in Tottori-ken. Sub-Lieutenant, 1887; Colonel, 1907; Major-General, 1911. *Decorations:* 3rd Order of the *R. S.* and 3rd Class of the *G. K. Address.* Toyohashi, Aichi-ken.

Takenouchi, Tetsu (武内徹), Major-General, Chief of the 3rd Section in the General Staff Office; *b.* in 1867 in Fukui-ken. Sub-Lieutenant, 1887; Colonel, 1907. *Decorations:* 3rd Order of the R. S. and 3rd Class of the *G. K. Address:* No. 14, Yakuōji-machi, Ichigaya, Ushigome-ku, Tokyo.

Takeshima, Genzō (竹島源藏), soy-brewer; *b.* the 12th *m.* of the 4th *y.* of Kokwa (1847), Ōsaka; 1st *s.* of Yasubei Takeshima; *m.* Kiku, 2nd *d.* of Yasubei Kinoshita, of Osaka. *Address:* No. 158, 2 chome, Nihombashi-suji, Minamiku, Osaka. *Tel.:* 61 Chō Minami.

Takeshima, Matajirō (武島又次郎), ex-Prof. of the Tokyo Musical Academy, *nom de plume "Hagoromo"*; *b.* 2 Dec. the 5th *y.* of Meiji (1872), Tokyo; 2nd *s.* of Ihei Takeshima; *m.* Tona, 5th *d.* of Katsutarō Shirai, of Niigata. *Educ.:* graduated from the College of Literature (Course of Japanese Literature) of the Imperial University of Tokyo, 1896; studied the literature of the Tokugawa era in the University Hall. Appointed Prof. of the Tokyo Musical Academy, 1899; Prof. of the Tokyo Higher Normal School in addition; Lecturer of the Peers' School. *Address:* No. 16, Haramachi, Koishikawa, Tokyo.

Takeshima, Otojirō (竹島音次郎), Major-General since 1912, Commander of the 16th Brigade of Infantry; *b.* 1864, Yamaguchi; *s.* of a *samurai* of Yamaguchi. Sub-Lieutenant of Infantry, June 1885; Lieutenant, Nov. 1888; Captain, Feb. 1895; Major, Nov. 1900; Lieutenant-Colonel, Nov. 1904; Colonel, Nov. 1907. *Decorations:* 3rd Order

of the Rising Sun, 3rd Class of the Golden Kite. *Address:* the 60th Regiment of Infantry, Toyohashi, Aichi-ken.

Takeshita, Heisaku (竹下平作), Major-General, Commander of the 27th Brigade of Infantry; *b.* in 1864 in Kumamoto-ken. Sub-Lieutenant, 1885; Colonel, 1907. *Decorations:* 3rd Order of the R. S. and 3rd Class of the G. K. *Address:* Watarimura, Ibaragi-gun, Ibaragi-Prefecture.

Takeshita, Hiromu (竹下弘), one of the highest tax-payers of Shimane prefecture; *b.* the 11th *m.* of the 2nd *y.* of Kaei (1848), Shimane; 1st *s.* of Kōkichirō Takeshita; *m.* Hyaku, *e. sister* to Takanosuke Otobe, a *samurai* of Shimane. *Address:* Haneishimura, Ano-gun, Shimane-ken.

Takeshita, Isamu (竹下勇), Captain, Chief Staff of the 1st squadron; *b.* 1869. Commander in 1907; Captain in 1911. *Decoration:* 3rd Order of the R. S. *Address:* No. 35, Kurumacho, Shiba, Tokyo.

Taketani, Kanekichi (竹谷兼吉), President of the Kawagoe Commercial Bank, Ltd., Director of the Kawagoe Savings Bank, Ltd., Special Mem. of the Kawagoe Chamber of Commerce; *b.* in 1844 in Saitama-ken; *m.* Nui, 2nd *d.* of Yakuzōzaemon Deyuwa of Saitama-ken. *Address:* Kawagoemachi, Iruma-gun, Saitama-ken.

Taketomi, Hōtei (武富邦鼎), Vice-Admiral (on the reserve); *b.* the 11th *m.* of the 5th *y.* of Kaei (1852), Saga prefecture; 2nd *s.* of Einojō Taketomi, a *samurai* of Saga; *m.* Tomo, 1st *d.* of Tatsunojō Sakai, a *samurai* of the same prefecture. Vice-Admiral in 1909; once served as Commander of the 3rd and 4th Squadrons, Director of the Naval Affairs Bureau, and Commander of the Ōminato Fortress, etc.; took part in the late war; placed on the reserve list, 1909. *Decorations:* the 2nd Order of Merit, 3rd Class of the Golden Kite. *Address:* No. 82, 6 chome, Aoyama-Minami-machi, Akasaka, Tokyo. *Tel.:* 137 Shiba.

Taketomi, Makitaro (武富牧太郎), Colonel of Artillery Commander of the Imp. General Regiment of Field Artillery; *b.* in 1868 in Yamaguchi-ken. Sub-Lieutenant 1889; Lieut. Colonel, 1905; Colonel, 1911. *Address:* No. 214, Harajuku, Tokyo.

Taketomi, Tokitoshi (武富時敏), Member of the House of Representatives for Saga prefecture; *b.* the 12th *m.* of the 2nd *y.* of Ansei (1855),

Saga prefecture; 1st *s.* of Ryōkitsu Taketomi, a *samurai* of Saga; *m.* Nui, 1st *d.* of Tadami Ishii, a *samurai* of the same prefecture. From an obscure politician of local reputation he suddenly came to the form as soon as he began to sit in the House where he has been returned almost without a break from the first session, 1890; Director of the Commercial and Industrial Bureau of the Department of Agr. and Com. in the Matsukata-Okuma Ministry, 1896—1897; Chief Secretary of the Cabinet in the Okuma-Itagaki Ministry; is a man of acute insight and great power of decision, and is moreover reputed as possessing the greatest financial talent among politicians of present Japan; was one of the leaders of the now defunct Progressive Party; once was President of the *Tokyo Mainichi Shimbun*; has been decorated with the 4th Order of the Rising Sun. *Publication:* A commentary on the Budget. *Address:* No. 13, 2 chome, Ichigaya-Kagacho, Ushigome, Tokyo. *Tel.:* 2696 Bancho.

Takeya, Hirokichi (武谷廣吉), Professor at the Medical College of Kyushu Imperial Univ. (chair Pathologie), *Igakuhakushi* (Dr. of Medicine); *b.* May, 1875 in Fukuoka; *adop. s.* of Midsuki Takeya, Surgeon Major-General on the second reserve; *m.* Sayeko, *e. d.* of his father-in-law. *Educ.*: Medical College of the Tokyo Imp. Univ. (graduated in 1903) and Tübingen Univ. Assistant in the Medical College of the Tokyo Imp. Univ. and studied Anatomia pathologica under Prof. Yamagiwa and then Pathologie under Prof. Miura; Assist. Prof. of the Fukuoka Medical College, 1805; ordered to proceed to Germany for study of pathologia, 1806; returned home, 1809; appointed the present post, 1810. *Publications*: several essays on Tuberculosis, Visceral Syphilis and disease of Nervous System. *Address*: No. 271, Shō, Keiko-mura, Suburbs of Fukuoka City. *Tel.*: 1228.

Takeyama, Kenzō (竹山謙三), Standing Mem. of the Hamamatsu Chamber of Commerce, President of the Property Bank, Ltd., Director of the Ichino Bank, Ltd., and the Ichino Savings Bank, Ltd., Auditor of the Hamamatsu Consignment Co., Ltd., and the Hamamatsu Electric Light Co., Ltd.; *b.* in 1850 in Shidzuoka-ken; *e. s.* of

Yasubei Tachioka, of Tokyo. *Address:* Tenno-mura, Hamana-gun, Shidzuoka-ken.

Takezoe, Shin-ichirō (竹添進一郎), ex-Prof. (of Chinese Classics) of the College of Literature of the Tokyo Imperial University; *b.* the 3rd *m.* of the 13th *y.* of Tempō (1832), Kumamoto; *s.* of a *samurai* of Kumamoto clan. Secretary of the Financial Department 1879; Consul at Tientsin; Minister Resident at Seoul; resigned the post in 1893, and was appointed Prof. of the College of Literature of the Tokyo Imp. Univ. *Address*: No. 24, Ōtsuka-sakamachi, Koishikawa, Tokyo.

Taki, Hyōemon (瀧兵右衛門), draper, Auditor of the South Manchurian Railway Company, Chairman of the Board of Directors of the Teikoku Twisted Silk Cloth Company, Director of the Nagoya Savings Bank, Auditor of the Nisshin Spinning Company, Member of the Nagoya Chamber of Commerce; *b.* the 5th *m.* of the 14th *y.* of Tempō (1843), Nagoya; 1st *s.* of the late Hyōemon Taki; widower. *Address:* No. 9, 4 chome, Honcho, Nishiku, Nagoya. *Tel.:* 573 Chō.

Taki, Sadasuke (瀧定助), Standing Director of the Nagoya Bank, and the Nagoya Savings Bank, Managing Director of the Teikoku Twisted Silk Company, Auditor of the Takai Storage Company, Representative Member of the Takisada Industrial Company; *b.* 15 Jan. the 2nd *y.* of Meiji (1869), Nagoya; 1st *s.* of the late Sadasuke Taki; *m.* Sada, *y. sister* to Gin-emon Kobayashi, of Shiga prefecture. *Address:* No. 3, 3 chome, Tōmammachi, Nishiku, Nagoya. *Tel.:* 720.

Taki, Shinshirō (瀧信四郎), draper, Representative Member of the Aichi Cloth Partnership; *b.* 15 July the 1st *y.* of Meiji (1868), Nagoya; 4th *s.* of Hyōemon Taki; *m.* Haru, *aunt* to Riemon Inamoto, of Shimane prefecture. *Address:* No. 9, 4 chome, Honcho. Nishiku, Nagoya. *Tel.:* 206 Chō.

Taki, Takezō (瀧竹藏), a large land-owner, one of the highest tax-payers of Hyōgo prefecture; *b.* Feb. the 12th *y.* of Tempō (1841), Hyōgo; 1st *s.* of Zenji Taki; *m.* Fusa, *e. sister* to Mitsuji Shiroto, of the same prefecture. *Address:* Hirashō-mura, In-nan-gun, Hyōgo-ken.

Takikawa, Benzō (瀧川辨三), President of the Kōbe Gas Company, Director of the Japan Commercial Bank, the Tōa Cement Company, the

Kōbe Trust Company, the Teikoku Marine Products Company, the Hyōgo Stoie-house Company, and the Hyōgo Electric Railway Company, Auditor of the Kōbe Electric Railway Co., Special Member of the Kōbe Chamber of Commerce, match-manufacturer; *b.* the 11th *m.* of the 4th *y.* of Kaei (1851), Kōbe; 2nd ... of Kiyoshi Tokikawa; *m.* Kichi, 2nd *d.* of Tonzō Inoue, a *samurai* of Yamaguchi prefecture. *Address:* No. 179, 4 chome, Kusunokimachi, Kōbe. *Tel.:* 111.

Takigawa, Gisaku (瀧川儀作), match-manufacturer, Executive Partner of the Ryōsui Joint Stock Co., Councillor of the Japan Match Manufacturers' Guild; *b.* in 1874 in Nara-prefecture; 3rd *s.* of Gen-emon Takigawa; *m.* Toyo, *e. d.* of his *adopt. f.* Benzō Takigawa. *Educ.:* graduated from the Ōsaka City Higher Commercial School. *Recreations:* travelling and reading. *Address:* 2 chome, Mizuki-dōri, Kobe. *Club:* Kobe Industrial Club. *Tel.:* 59 Suma, 3100 Kobe.

Takigawa, Kametarō (瀧川亀太郎), Prof. of the 2nd High School; *b.* the 11th *m.* of the 1st *y.* of Keiō (1865) in Shimane-ken; *e. s.* of Mokunojō Takikawa, a *samurai*. *Educ.:* graduated from the College of Literature in the Tokyo Imp. Univ., 1887. Present post since 1897. *Address:* No. 197, Dohimachi, Sendai-shi, Miyagi-ken.

Takigawa, Naganori (瀧川長敬), Chief Procurator of the Kyoto District Court; *b.* in 1858 in Kōchi-ken; *e. s.* of Nagayoshi Takigawa, a *samurai*; *m.* Take, *y. s.* of Tanetsugu Kawamura of Tokyo. *Educ.:* passed the Examination for Bench in 1887. Judge of the Tokyo District Court; then of the Tokyo Court of Appeal; Procurator of the Chiba District Court; then present post in 1908. *Address:* Yōancho, Kami-kyōku, Kyoto.

Takiguchi, Kichiryō (瀧口吉良), President of the Bōchō Savings Bank, Adviser to the Hogi Bank; *b.* the 10th *m.* of the 5th *y.* of Ansei (1858), Yamaguchi; 1st *s.* of Jizō Takiguchi; *m.* Fusa, 1st *d.* of Teizō Sakamoto, of the same prefecture. *Educ.:* graduated from the Keiogijuku, 1886. Elected Member of the Yamaguchi Prefectural Assembly, 1888; elected Member of the House of Peers as representative of the highest tax-payers of his native place, 1890; visited Europe and America, 1900; elected

Member of the House of Representatives, 1904. *Decoration:* 4th Order of the Rising Sun. *Address:* Akeki-mura, Abu-gun, Yamaguchi-ken.

Takiguchi, Kyūtarō (瀧口久太郎), President of the Eisei Bank, Ltd.; *b.* in 1844 in Shidzuoka-ken; 3rd *s.* of Bunkichi Hayashi; *m.* Kiku, *e. d.* of Tōgōrō Takiguchi. *Address:* Kita-Hama-mura, Hamana-gun, Shidzuoka-ken.

Takihana, Einosuke (瀧鼻榮之助), Managing Dir. of the Tokyo L. D. Co., Dir. of the Tokai Cement Co., Fuji savings Bank, Aud. of the Tokyo Spinning Co.; *b.* in 1864 in Gifu-ken; 2nd *s.* of Gihei Ōgoshi; *m.* Chō, 3rd *d.* of Chūzaemon Shirai of Kanagawa-ken. Succeeded his *adopt. f.* Katsusuke Takihana in 1897. *Address:* Hamacho, Nihombashiku, Tokyo. *Tel.:* 4741 Naniwa.

Takizawa, Inao (瀧澤稻雄), President of the Ikeda Commercial Bank. *Address:* E-zome-mura, Kita-Azumi-gun, Nagano-ken.

Takizawa, Kiheiji (瀧澤喜平治), Mem. of the Utsunomiya Chamber of Commerce, President of the Tochigi-ken Agricultural and Industrial Bank, Ltd., and the 41st Bank, Ltd., Director of the Yaita Bank, Ltd., and the Shimozuke Cotton Cloth Co., Ltd., Auditor of the Kanamachi Tile Mfg. Co., Ltd., the Tōkai Bank, Ltd., the Kanuma Bank, Ltd., the Kuroba Bank, Ltd., and the Utsunomiya Enterprise Co. Ltd.; *b.* in 1846 in Tochigi-ken; *e. s.* of Buhei Takizawa. Sat in the House of Peers. *Address:* Ujiiemachi, Shioya-gun, Tochigi-ken.

Takizawa, Kikutarō (瀧澤菊太郎), Principal of the Aoyama Normal School; *b.* the 10th *m.* of the 1st *y.* of Ansei (1854), Nagano-ken; 1st *s.* of the late Jimbei Takizawa; *m.* Mitsu. *Educ.:* finished the Classical Course of the Imperial University of Tokyo, 1887. Appointed Prof. of the 2nd High School, 1897; then present post. *Decoration:* 5th Order of Merit. *Address:* No. 43, Arahide-Zōshigaya, Takata-mura, Kita-Toshima-gun, Tokyo-fu.

Takizawu, Suke-emon (瀧澤助右衛門), President of the Ueda Bank, Ltd.; *b.* in 1844 in Nagano-prefecture; *e. s.* of Sukeemon Takizawa; *m.* Suzu, 2nd *d.* of Genjirō Nakada of the same prefecture. *Address:* Uedamachi, Nagano-ken.

Taku, Tokuhei (宅德平), *Saké*-brewer, Alderman of

Sakai, Representative Partner of Taku & Co., Director of the Naniwa Bank, Ltd., Auditor of the Osaka Savings Bank, Ltd.; *b.* in 1848 in Osaka-fu; *e. s.* of Tokuhei Taku. *Nom-de-Plume:* *Jōshun-ken-Kyūdo.* *Recreation:* *Haikai* (poetry). *Address:* Kukencho, Sakai, Osaka-fu.

Tamachi, Yosaburō (田町與三郎), Director of the Sapporo Branch of the Imperial Forestry Bureau. *Address:* Sapporoku, Hokkaido.

Tamaki, Bentarō (玉木辨太郎), Expert to the Imp. Railway Board (chief of its Electric Section); *b.* the 11th *m.* of the 1st *y.* of Man-yen (1860) in Kyoto; *e. s.* of Masaoki Tamaki; *m.* Yasu, *e. d.* of Katsuemon Shibata of Shidzuoka-ken. *Educ.:* graduated from the Engineering Course of the Tokyo Univ., 1883. Assist.-Expert to the former Industrial Dep't, 1883—1888; Expert to the Dep't of Communications and in addition Prof. of the former Tokyo Telegraph School, 1888; Expert to the Tokyo Electric Light Co., Ltd.; present post since 1907. *Address:* No. 36, Shimomeguro, Meguro-mura, Ebara-gun, Tokyo-fu. *Tel.:* 1066 Shiba.

Tamamura, Yusuke (玉村勇助), designer of construction. *Address:* No. 28 Edogawa-cho, Koishikawa-ku, Tokyo. *Tel.:* 2170 Bancho.

Tamana, Teizo (玉名程三), Prof. of the Kyoto Imp. Univ.; *b.* in 1861 in Kumamoto-ken; 3rd *s.* of Saburōda Tamana, a *samurai*; *m.* Shin, *e. d.* of Sōroku Wada of Tokyo-fu. *Educ.:* graduated Science at the Imperial University in 1880. Prof. of the Tokyo Foreign Language School; then of the 1st High School; present post in 1900. *Address:* Imadegawa, Kami - kyōku, Kyoto.

Tamanawa, Shigeyoshi (玉那覇重善), President of the Okinawa Industrial Bank, and Director of the Okinawa-ken Agricultural and Industrial Bank; *b.* 29 Sept. the 4th *y.* of Meiji (1871), Okinawa; 1st *s.* of Shigemoto Tamanawa; *m.* Uto, 1st *d.* of Gentarō Kureya, of the same prefecture. *Address:* Nishiharamura, Chūtō-gun, Okinawa-ken.

Tamaoki, Hanyemon (玉置半右衛門), former christian name Nabetarō; *B. C. S.* (Bachelor of Commercial Science); partner of Messrs Tamaoki & Co., dealer of tropical propical products and manufacturer of sugar; *b.* 15 March 1876 at Tokyo; *e. s.* Mar, 1876 at Tokyo; *e. s.* of the late Hanyemon Ta-

maoki, King of Torishima; *m.* Hideko, *d.* of the late Shōzō Nakao. *Educ.:* studied in U. S. A. for 11 years. Is now engaged in the manufacture of sugar in Borodino South and North Islands and in the collection of feathers in tropical islands *Recreations:* music, travelling, and trees. *Address:* Yamashita-chō, Kyobashi-ku, Tokyo. *Tel.:* 1873 Kyobashi (Office); 2248 Shimbashi.

Tamaoki, Naganori (玉置直矩), President of the Wakayama District Court. *Address:* Nibancho, Wakayama.

Tamari, Kizō (玉利喜造), *Nōgakuhakushi*, Director of the Kagoshima Higher Agricultural and Forestry School; *b.* in 1856 in Kagoshima-prefecture; *y.b.* of Shinken Tamari, a *samurai*; *m.* Waka, *y. s.* of Ainosuke Tanimura of the same prefecture. *Educ.:* graduated from the Komaba Agricultural School in 1880; was sent to America for study. Prof. of the Tokyo Agricultural and Forestry School; then Assist.-Prof. of the College of Agriculture, Tokyo Imperial University; full Prof. in 1891; present post in 1903. *Address:* Kagoshima.

Tamari, Shinken (玉利親賢), Vice-Admiral on the waiting list; *b.* the 10th *m.* of the 6th *y.* of Kaei (1853), Kagoshima; 1st *s.* of Jimbei Tamari, a *samurai* of Kagoshima, and *e. brother* to Kizō Tamari, *Nōgakuhakushi*; *m.* Nobu, *e. sister* to Kahei Senda, Baron. Appointed 2nd Sub-Lieutenant of the Navy in 1881, and by gradual promotion, finally raised to the rank of Vice-Admiral in 1909. Once was Commander of the *Akagi* and *Akitsushima*, of the South Chinese Squadron, and of the Ōminato and Macon Fortresses, etc.; took part in both the Japan China and the Russo-Japanese wars as Chief Naval Staff Officer of the Port Arthur Naval Station, and has been decorated with the 2nd Order of the Rising Sun and the 4th Class of the Golden Kite as war rewards; placed on the waiting list in Dec. 1910. *Address:* No. 48, 3 chome, Aoyama-Kitamachi, Akasaka, Tokyo.

Tamaru, Takuro (田丸卓郎), *Rigakuhakushi* (Dr. of Science), Prof. of the College of Science of the Imp. Univ. (chair: physics); *b.* the 9th *m.* of the 5th *year* of Meiji (1872), in Iwate-ken; *s.* of Jūrō Tamura, a *samurai*; *m.* Yori, *d.* of Hyakuni Kubo, a *samurai* of Ishikawa-ken. *Educ.:* graduated from the

Tokyo Imp. Univ., and then from the Leipzig and Göttingen Universities, 1902–5. Prof. in the 5th High School, 1897; Assist. Prof. in the Kyoto Imp. Univ., 1900; Assist. Prof. in the Tokyo Imp. Univ., 1901; Prof. of the Tokyo Imp. Univ., 1908; established the *Nippon-no-Rômazi-sha*, a society for the propagation of the Romanized Japanese, and started the publication of the Rōmaji-Sekai, a monthly magazine devoted to the above object. *Publications*: "Text book of physics for the use of middle school students," "Romazi-bun no Kakikata," etc. *Address*: No. 11, Akebono-cho, Komagome, Hongo-ku, Tokyo.

Tamaru, Zeinen (田丸稅稔), Judge, President of the Kobe District Court, 3rd Order of Merit; *b.* the 5th *m.* of the 3rd *y.* of Kayei (1850) in Mie-ken; 3rd *s.* of Ryōzō Tamaru, a *samura*; *m.* Chō, *e. d.* of Kyōbun Kawase, an Ibaraki *samurai*. Probationary Judge, 1872; Judge, 1879; was successively Sectional Chief of the Osaka District Court, President of the Fukui and Tokushima District Courts, Sectional Chief of the Osaka Appeal Court, President of the Okayama and Hiroshima District Court; then present post. *Address*: No. 191, 5 chome, Kusunoki-cho, Kobe. *Tel.*: 920.

Tamba, Keisuke (丹波圭介), Director of the Kyoto Commercial Museum. *Address*: Kita-Monzen-minami-iru, Tōfukuji, Honcho-tōri, Shimokyoku, Kyoto.

Tamba, Keizō (丹波敬三), *Yakugakuhakushi*, Apothecary-Captain, Prof. of the Medical College of the Tokyo Imperial University; *b.* in 1854 in Hyōgo-prefecture; 2nd *s.* of Genrei Tamba; *m.* Sada, *e.s.* of Fujimatsu Shibata of the same prefecture. *Educ.*: graduated Pharmacology at the Imperial University; studied in Germany. On returning was appointed Prof. of the Imperial University. *Address*: Kamikomagome-Myōgizaka, Sugamo-machi, Tokyo-fu. *Tel.*: 1612 Shitaya.

Tamura, Bunshirō (田村文四郎), Standing Mem. of the Nagaoka Chamber of Commerce, Managing Director of the Hokuetsu Paper Mill Co., Ltd., Auditor of the Nagaoka Bank, Ltd.; *b.* in 1854 in Niigata-ken; 3rd *s.* of Jihei Sakai; *m.* Hama, *e. d.* of Bunshirō Tamura, his *adopt. f.* *Address*: Kanda-Ichino-cho, Nagaoka.

Tamura, Kambei (田村勘兵

衛), President of the Tamura Bank, Director of the Ikuno Bank, Ltd.; *b.* in 1852 in Hyōgo-ken; *m.* Ume, *e. d.* of Takezō Hayase. *Address:* Ikunomachi, Hyōgo-ken.

Tamura, Miyata (田村宮太), Naval Captain of Eng.; *b.* in 1871. *Educ.*: the Naval Academy. Lieut.-Commander of Eng., Sept. 1903; Commander of Eng., Sept. 1906; Captain of Eng., Dec. 1912. Once was a member of the educational head-office of Navy. *Decorations*: 4th Order of R. S., 4th Order of S. T., 4th Class of G. K.

Tamura, Naoomi (田村直臣), pastor of Sukiyabashi Church, Kyobashiku, Tokyo, as Congregationalist. *Address:* Sugamo, Kitatoshima-gun, Tokyo.

Tamura, Shinkichi (田村新吉), Proprietor of the Tamura Trading firm, Chairman of the Board of Directors of the Japan Rice Cleaning and Flour Manufacturing Co., Ltd., President of the Nikka (Japan-Canadian) Union Savings Bank, Ltd., Councillor of the Kobe Business Association, Special Member of the Kobe Chamber of Commerce; *b.* the 12th *m.* of the 3rd *y.* of Bunkyū (1863) in Osaka; 2nd *s.* of the late Tahei Tamura; *m.* Sute, 2nd *d.* of Zinsaku Akiyama of Ishikawa-prefecture. *Educ.*: studied science and literature in America. Started his career as an apprentice of a trading firm; went over to Canada and started trading business with that country, 1888; entrusted by the Canadian Government with the business of installing the Canadian Exhibits Department in the 5th Industrial Exhibition held at Osaka in 1903; during the Russo-Japanese War rendered valuable services in supplying our army with provisions and was awarded for it; established the Nikka Union Savings Bank at Vancouver and became its Managing Director, 1907; visited the United States in company with other famous business men of Japan invited by the Chambers of Commerce of the Pacific coast of that country, 1909. *Address:* No. 11, 5 chome, Nakayamate-dōri, Kobe. *Tel.*: 862.

Tamura, Shinzō (田村新藏), one of the highest tax-payers of Saitama prefecture; Director of the Sugito Bank, Managing Director of the Kasukabe Bank, the Meiji Savings Bank; *b.* the 5th *m.* of the 5th *y.* of Ansei (1857), Saitama; 1st *s.* of Kozaemon Tamura; *m.* Toyo, *grand d.*

of Kichijūrō Nara, of the same prefecture. *Address:* Kasukabemachi, Minami-Saitama-gun, Saitama-ken.

Tanabe, Gohei (田邊五兵衛), apothecary, Managing Director of the Japan Cattle Breeding Company, Director of the Dai-Nihon Tea Company, etc.; *b.* the 6th *m.* of the 2nd *y.* of Kaei (1849), Osaka; 1st *s.* of Gorobei Tanabe; widower. *Address:* No. 63, 3 chome, Dōshūcho, Higashiku Ōsaka. *Tel.:* 601 Honkyoku.

Tanabe, Kiichi (田邊喜一), Lawyer; *b.* 1881 in Aomori-prefecture; *s.* of Jonoshin Tanabe. *Educ.:* graduated from the Private Chūo University in 1904; passed the Government Examination for Bench in 1905. Became Judge and was afterwards called to the bar. *Address:* Minami-Sakumacho, Shibaku, Tokyo. *Tel.:* 2670 Shimbashi.

Tanabe, Kumaichi (田邊熊一), Mem. of the House of Representatives for Niigata prefecture, Manager of the Japan-China Spinning Co., Director of the Tōbu Bank; *b.* 25 Jan. the 7th *y.* of Meiji (1874), Niigata prefecture; 1st *s.* of Makichi Tanabe; *m.* Yai, 1st *d.* of Hanji Yoshikawa, of the same prefecture. *Educ.:* graduated from the Chūō College. Once was Mem. of the Prefectural Council; elected M. H. R. for his native place since 1907. *Address:* No. 55, 4 chome, Minami-Odawara-cho, Kyobashi-ku, Tokyo. *Tel.:* 720 Kyōbashi.

Tanabe, Sadakichi (田邊貞吉), President of the Kyōdō Fire and Marine Transportation Insurance Co., Ltd., and the Sakura Cement Co., Ltd., Auditor of the Car Mfg. Co., Ltd., the Imperial Mineral Spring Co., Ltd., the Keihan Electric R'ly Co., Ltd., the Nippon Celluloid Artificial Silk Thread Co., Ltd., the Kyūshū Colliery Steamship Co., Ltd.; *b.* in 1847 at Numazu, Shizuoka-ken; *e. s.* of Shiyū Tanabe, a *samurai*; *m.* Tsune, 2nd *d.* of Shōkichi Motooka of Chiba-ken. Director of the Tokyo Normal School in 1877; entered the Sumitomo firm and was on the staff of organization of the Sumitomo Bank and became its General-Manager; a well known business man in Osaka. *Address:* Sumiyoshi-mura, Higashinari-gun, Osaka. *Tel.:* 32 Toku Mikage.

Tanabe, Sakurō (田邊朔郎), *Kōgakuhakushi*, Prof. of Civil Engineering at the College of Science and Engineering in the Kyoto Imperial University, Honorary Adviser to the

Kyoto City Office, Councillor to the Construction Bureau of the Imperial Household Dep't; *b.* the 11th *m.* of the 1st *y.* of Bunkyū (1861) in Yedo (Tokyo); *e. s.* of Magojirō Tanabe, a Shizuoka *samurai; m.* Shidzu, *e. d.* of Baron Kunimichi Kitagaki. *Educ.:* graduated from the former *Kōbu Daigakko* (present College of Engineering of the Tokyo Imp. Univ.), 1883. Civil Engineer to the Kyoto prefectural government, 1883—1890; sent to America, 1888; Prof. of the College of Engineering in the Tokyo Imp. Univ., 1890—1896; *Kōgakuhakushi,* 1891; Chief of the Railway Construction Dep't of the Hokkaido Government, 1896—1900; present post since 1900; again sent to Europe on an official mission, 1900. He is the first one to introduce the construction of water power electric work in Japan; has completed the Biwa Lake drainage works for Kyoto prefectural government while holding the post of Civil Engineer to that local government. *Publications:* "Engineering formula," "Water-power," etc. *Recreation:* old Japanese music, Japanese painting, Chinese poetry. *Address:* Shinnyodō-mae, Jōdo-jimachi, Kyoto. *Tel.:* 4120 Kyoto.

Tanabe, Teruzane (田邊輝實), Member of the House of Peers, Lord-in-Waiting in the *Kinkei* Hall; *b.* the 11th *m.* of the 12th *y.* of Tempō (1841), Kashiwara, Tamba province; 1st *s.* of Yo Tanabe, a *samurai* of Kashiwara clan; *m.* Fusa, 2nd *d.* of Saizō Wada, a *samurai* of Hyōgo prefecture. Once was Senior Secretary of the Home Office, Director of the Forestry and Public Works Bureaus, and Governor of Kōchi, Miyazaki, Saga, Mie and Miyagi prefectures, etc.; nominated M. H. P. in 1905. *Decoration:* 1st Order of Merit. *Address:* Odawara, Ashigara-shimo-gun, Kanagawa-ken.

Tanabe, Yaemon (田邊彌右衛門), Director of the Nishiuchi Company, and the Ogami Bank; *b.* the 6th *m.* of the 1st *y.* of Kaei (1848), Aomori prefecture; 5th *s.* of Inosuke Yabuya, and adopted by the late Yaemon Tanabe; *m.* Taki, *y. sister* to Kihachirō Hirano, of the same prefecture. *Address:* Ogami-mura, Minamitsugaru-gun, Aomori-ken.

Tanahashi, Aishichi (棚橋愛七), Judge of the Court of Cassation; *b.* the 10th *m.* of the 1st *y.* of Gwanji (18-

60), Tokyo; 2nd *s.* of Untei Tanahashi, a *samurai* of Tokyo; *m.* Waka, 2nd *d.* of Yoshizane Fukao, also a Tokyo *samurai*. *Educ.:* graduated from the Law College of the Tokyo Imperial University, 1888. Appointed Judge in 1890, and served as Judge of the Tokyo Court of Appeal, Councillor of the Department of Justice, and Procurator of the Tokyo Court of Appeal; was ordered to proceed to Germany and Austria, 1899—1900; appointed Procurator of the Tokyo Court of Cassation, Sept. 1907. *Decoration:* 4th Order of the Rising Sun. *Address:* No. 14, 1 chome, Motozonocho, Kōjimachi, Tokyo.

Tanahashi, Aya (棚橋絢), lady educationist; *b.* 1839 in Osaka; *e. d.* of Shoyemon Ushioda; *m.* the late Daisaku Tanahashi, who was a Chinese scholar and became blind before the marriage. *Educ.:* studied Chinese classics from Ōzan Oyama. When she was 17 years old she was married and since that struggling with poverty and other difficulties she relieved her blind husband, beside being engaged in educational works. Became teacher of Nagoya Girls' School, 1872; teacher of Tokyo Normal School, 1875; teacher of the Peeress School, 1878; afterward founded Kinsei Elementary School and became principal of private Seiritsu-gakusha girls dep't.; was engaged by the Nagoya municipal office for opening and managing a high girls' school, 1899–1901; established a private High Girls' School at Mita, Tokyo, 1902; decorated with 6th Order of Merit, 1911. *Address:* 17 Maruyama Shimmachi, Hongo, Tokyo.

Tanahashi, Ichirō (棚橋一郎), author, Principal of the Ikubunkwan Middle School: Mem. of the Tokyo City Council; *b.* the 12th *m.* of the 2nd *y.* of Bunkyu (1862), Mino province; *s.* of Daisaku Tanahashi, a *samurai* of Nihommatsu clan. *Educ.:* graduated from the College of Literature of the Tokyo Imperial University, 1884. Founded the Ikubunkwan Middle School in 1889. His mother, Aya-ko, is a well known lady educationist. *Publications:* Universal History, History of Ethics, Oriental History, and many other works. *Address:* No. 17, Maruyama-shinmachi, Hongo, Tokyo.

Tanaka, Akamaro (田中阿歌麿), Viscount; *b.* 26 Sept. the 2nd *y.* of Meiji (1869); 1st *s.* of the late Viscount

Fujimaro Tanaka; *m.* Takeko, 2nd *d.* of Sōfū Takasaki, Baron. *Educ.:* studied in Switzerland; studied geology and geography at the Brussels University, 1884—1895. Once taught in Waseda University, the Tokyo Higher Normal School, and several other private colleges; chief of the Tokyo Geographical Association, 1900—1905. *Address:* No. 43, 2 chome, Suidobata-cho, Koishikawa-ku, Tokyo. *Tel.:* 1512 Bancho.

Tanaka, Akira (田中章), President of the Nara-ken Agricultural and Industrial Bank, Ltd.; *b.* in 1847 in Nara-ken; *e. s.* of Kanosuke Tanaka, a *samurai;* *m.* Shin, *e. d.* of Yoshinori Mike of Kanagawa-ken. *Address:* Hanashibamachi, Nara-shi.

Tanaka, Buhei (田中武兵衛), Executive Member of the Tanaka Bank, Managing Director of Tanaka Savings Bank, President of the Kōjimachi Bank, tea dealer; *b.* the 12th *m.* of the 5th *y.* of Kaei (1852), Tokyo; 1st *s.* of the late Buhei Tanaka; *m.* Sato, 2nd *d.* of Tōzō Katō, of Tokyo. *Address:* No. 10, 5 chome, Hirakawacho, Kōjimachi, Tokyo. *Tel.:* 880 Bancho.

Tanaka, Chōbei (田中長兵衛), Miner; *b.* in 1858 at Tokyo; *s.* of Chōbei Tanaka; *m.* Yoki, *adopt. d.* of Sanshirō Nomura. Owner of the Kamaishi Iron-ore Mine and a gold mine in Formosa. *Recreations:* archery and riding. *Address:* Kita-Konyacho, Kyobashiku, Tokyo. *Tel.:* 457, 458 Kyobashi.

Tanaka, Eihachirō (田中榮八郎), President of the Oriental Glass Co., Ltd., Chairman of the Board of Directors of the Ibaraki Coal Mining Co., Ltd., Managing Director of the Kantō Oxygen Co., Ltd., Director of the Ryūko Timber Co., Ltd., the Central Paper Mill, Ltd., the Oriental Gum Co., and the Kiso Business Development Co., Ltd.; *b.* in 1863 in Tokyo; *y. b.* of Heizaburō Ōkawa, a *samurai;* *m.* Ume, *e. d.* of Heiemon Tanaka. *Address:* Miyanagacho, Nezu, Hongōku, Tokyo. *Tel.:* 341 Shitaya.

Tanaka, Fujita (田中富士太), chief of the Traffic Section in the Imperial R'ly Board; *b.* in 1868 at Saga, Hizen; *s.* of his adopt. *f.* **Kōi** Tanaka; *m.* **Misu,** *e. d.* of Tomijirō Tashiro. *Educ.:* graduated Engineering at the Tokyo Imperial University in 1891. Expert of the Dep't of Agriculture and Commerce 1891—1896; member of the Osaka Tōka Spinning Co.,

1896—1897; Expert of the R'ly Construction Bureau since 1898; then present post; was sent abroad, 1902—1903. *Address:* 2 chome, Shiodome-cho, Shibaku. *Tel.:* 2663 Shimbashi.

Tanaka, Gemba (田中玄蕃), soy-manufacturer, one of the highest tax-payers of Chiba prefecture; 2nd *s.* of Ikue Tanaka; widower. *Address:* Moto-chōshimachi, Kaijō-gun, Chiba-ken.

Tanaka, Gentarō (田中源太郎), a large land-owner, one of the highest tax-payers of Saitama prefecture; *b.* the 12th *m.* of the 5th *y.* of Ansei (1858), Saitama; 1st *s.* of Tamejirō Tanaka; *m.* Sano, *y. sister* to Sei-ichirō Nagase, of the same prefecture. *Address:* Yukimatsu-mura, Kita-Katsushika-gun, Saitama-ken.

Tanaka, Gentarō (田中源太郎), M. H. P., President of the Kyoto Commercial and Industrial Bank, and the Kyoto Woven Goods Company, Director of the Teikoku Hemp Manufacturing Company, Auditor of the Ujigawa Electric Company, and the Keihan Electric Railway Company, Member of the Kyoto Chamber of Commerce, Chief Director of the Kyoto Stock Exchange, one of the highest tax-payer of Kyoto-fu, a large land-owner; *b.* the 1st *m.* of the 6th *y.* of Kaei (1853), Kyoto-fu; 1st *s.* of the late Kuraichi Tanaka; *m.* Masa, 1st *d.* of Kurozaemon Tarumi, of Kyoto. *Educ.:* studied Chinese Classics. Thrice sat in the House of Representatives; was elected Member of the House of Peers as representative of the highest tax-payers of Kyoto, 1897. *Address:* Shimmachi-dōri-Nishikikōji-noboru, Shimokyoku, Kyoto. *Tel.:* 311.

Tanaka, Giichi (田中義一), Major-General, Commander of the 2nd Brigade of Infantry; *b.* in 1863 in Yamaguchi-ken; 3rd *s.* of Nobusuke Tanaka, a *samurai*; *m.* Sute, 6th *d.* of Shōshi Ōtsuka. *Educ.:* graduated from the *Kyōdōdan* (Military Non-Commissioned Officers' School), the Military Academy, and the Military Staff College. Sub-Lieutenant in 1883; Colonel in 1907; Major-General in 1911. Adjutant to the 1st Army Division; attached to the Military General Staff Office; was on the staff of the Japanese Manchurian Armies; Chief of the Section of Military Affairs in ths War Dep't in 1909; chief of the Bureau of Military Affairs of the Dep't of War in 1911; then pre-

sent post since Dec. 1912. *Decorations:* 3rd Order of the R. S. and 3rd Class of the G. K. *Address:* Gobancho, Kōjimachi-ku, Tokyo. *Tel.:* 2057 Bancho.

Tanaka, Heihachi (田中平八), President of the Teikoku Savings Bank, and the Tanaka Bank, Director of the Tokyo Electric Light Company; *b.* the 7th *m.* of the 2nd *y.* of Keio (1866), Kanagawa prefecture; 1st *s.* of the late Heihachi Tana- of Okayama. *Address:* No. noru Fukunaga, a Tokyo *samurai. Address:* No. 4, 1 chome, Uchisaiwaicho, Kōjimachi, Tokyo. *Tel.:* 153 Toku Chō Shimbashi.

Tanaka, Hideo (田中秀夫), Chief Procurator of the Chiba District Court, 4th Order of Merit; *b.* the 8th *m.* of the 2nd *y.* of Bunkyū (1862) in Saga-ken; *e. s.* of Kantarō Tanaka, a *samurai; m.* Kii, *e. d.* of Hachirō Iimori. Passed the Examination for Bench and appointed Public Procurator, 1887; Judge, 1892; Judge of the Nagoya District and Appeal Courts; again appointed Public Procurator and was assigned to the Nagoya Appeal Court, 1897; Chief Public Procurator of the Matsue District Court, 1899; then was successively Chief Public Procurator of the District Courts of Okayama, Niigata and Fukuoka; present post since 1910. *Address:* The Chiba District Court, Chiba.

Tanaka, Hirotarō (田中弘太郎), Colonel of Artillery, Sectional Chief of the Military Arsenal; *b.* in 1865 in Kyoto-fu. Sub-Lieutenant, 1887; Lieutenant, 1890; Captain, 1894; Major, 1899; Lieutenant-Colonel, 1904; Colonel, 1907. *Decorations:* 4th Order of the R. S. and 4th Class of the G. K. *Address:* Osaka Hōhei Kōsho.

Tanaka, Hodzumi (田中穗積), *Hōgakuhakushi*, M. A., Prof. of Waseda University (chair, Politics and Finance); *b.* the 10th *y.* of Meiji (1877), Nagano prefecture; *s.* of Shūnosuke Tanaka; *m.* 1903. *Educ.:* graduated from the Tokyo Semmon Gakkō (predecessor of the present Waseda University), 1896; further studied in Europe and America. Once was a writer on the staff of a newspaper. *Publications:* "A Study of Finance," "Opinions on the Japanese Policy against Corea," etc. *Address:* No. 170, Bentencho, Ushigome, Tokyo. *Tel.:* 988 Bancho.

Tanaka, Inaki (田中稻城), President of the Imperial Library; *b.* in 1857 in Yama-

guchi-prefecture; was adopted by Chūzō Tanaka; *m.* Michi, *d.* of his *adōpt. f. Educ.:* graduated from the College of Literature, Tokyo Imperial University, in 1882. Lecturer of his *alma mater:* Secretary of the Educational Dep't; then present post. *Publication:* "*Toshokan Kanrihō*" (How to control a Library). *Address:* Komagome-Akebono-cho, Hongō-ku, Tokyo.

Tanaka, Isuke (田中伊助), timber dealer; *b.* the 2nd *m.* of the 3rd *y.* of Ansei (1856), Kyōto; 1st *s.* of Isuke Tanaka; *m.* Kimi, 2nd *d.* of Shigesuke Eitō, of the same prefecture. *Address:* No. 14, Ayakōji-Sakaimachi-Higashiiri-ayazaimokucho, Shimokyō-ku, Kyoto. *Tel.*: 407 Kami.

Tanaka, Jirō (田中次郎), Chief of the Bureau of Posts and Telegraphs of the Department of Communications; *b.* in 1873 at Ogi, province of Hizen; 2nd *s.* of Mankurō Soejima, a *samurai* of Ogi clan; adopted by Yoshimichi Tanaka; *m.* Sadayo, *e d.* of his adopted father. *Educ.:* graduated English Law at the Tokyo Imperial University in 1898. Passed the Higher Civil Service Examination, the same year; entered the service of the Communications' Dep't as commissioner of the Tokyo Post Office, 1898; Prof. of the former Tokyo Post and Telegraph School and Secretary of the Communications' Dep't; Director of the Seoul Post Office, 1900—1906; represented Japan at the International Wireless Telegraphic Conference held at Berlin, 1906—1908; on returning was appointed to present posts. *Publications:* "Commentaries on Law of Communications," "On the Japanese Constitution," etc. *Recreations:* walking, billiards, checkers, and *Utai* (old Japanese classical songs). *Address:* No. 273, Sankōcho, Shirokane, Shiba, Tokyo. *Tel.:* 3200 Shimbashi.

Tanaka, Jiro (田中二郎), manager of the Nakanoshima branch of the Sumitomo Bank in Osaka; *b.* Feb. 1870 in Fukuoka-city; 2nd *s.* of Yūki Tanaka, a *samurai* of Fukuoka-prefecture; *m.* Yūhei 1901. *Educ.:* graduated from the Tokyo Higher Commercial School. Was appointed a post in the banking bureau of the Dep t of Finance on his graduation; after successively having served at the Nihon Industrial Bank, the Yokohama Specie Bank and the Hokkaidō Colonial Bank, entered to the head-office of

present bank and promoted to present post, 1911. *Recreations:* *utai*, gardening. *Address:* Hiden-in-chō, Tennōji, Osaka. *Club:* the Bankers' club.

Tanaka, Katsujirō (田中勝次郎), Director, and Manager of the Utsunomiya Bank and the Utsunomiya Shōkai, Director of the Utsunomiya Stone and Rail Company, the Shimotsuke Paper Manufacturing Company, and the Shimotsuke Electric Power Company, Vice-President of the Utsunomiya Chamber of Commerce; *b.* the 1st *m.* of the 6th *y.* of Ansei (1859), Tochigi prefecture; 1st *s.* of Shōshichi Tanaka; *m.* Fusa, *y. sister* to Tokuhei Nozawa, of the same prefecture. *Address:* No. 11, Zaimokucho, Utsunomiya-shi.

Tanaka, Kazunosuke (田中數之助), President of the Kyoto-fu Agricultural and Industrial Bank, Ltd., Auditor of the Tamba Isinglass Co., Ltd.; *b.* in 1848 in Kyoto-fu; 2nd *s.* of Hachiroku Harada; *m.* Koma, *e. d.* of Zōichi Tanaka, his *adopt. f.* *Address:* Sembonhigashie-iru, Sanjō, Shimo-kyoku, Kyoto.

Tanaka, Keiichi (田中敬一), President of the Nihombashi Girls' High School; *b.* 1857 in Katsuyama-machi, province of Mimasaka; *s.* of Tokkei Iijima, a *samurai* of Miura clan; was adopted by Yasuhei Tanaka; *m.* 2nd *d.* of the late Shibajirō Baba, a *samurai* of the same clan. *Educ.:* studied English at the *Dōninsha* and the *Keiōgijuku;* graduated from the Tokyo Higher Normal School, 1882. Teacher at the Nagasaki Middle and Normal Schools, 1886—1889; President and Chief teacher of the Gifu Normal School, 1889—1892; President of the Miyagi Normal School, 1892—1893; Prof. of the Female Higher Normal School, 1893—1897; President of the Tokyo Normal School, 1897—1900; President of the Japanese Language School at Formosa, 1900—1906. *Publications:* "Pedagogy", "School Management", etc. *Address:* No. 106, Haramachi, Koishikawa-ku, Tokyo.

Tanaka, Kichitaro (田中吉太郎), pawn-broker. *Address:* No. 160, Kitasumiyachō, Minamiku, Osaka. *Tel.:* 590 Minami.

Tanaka, Kiichi (田中喜一), Ph. D., Prof. of the Tokyo Higher Technical School. *Educ.:* studied in U. S.A. *Recreation:* Labour questions. *Address:* Kanasugi, Nippori, Tokyo.

Tanaka, Kiyobumi (田中清文), one of the highest tax-payers of Toyama prefecture, President of the Tanaka Bank, and the Tanaka Savings Bank; *b.* 24 Oct. the 5th *y.* of Meiji (1872), Toyama prefecture; 2nd *s.* of Junzō Arikawa, and adopted by the Seizō Tanaka; *m.* Seki, 1st *d.* of his foster father. *Address:* Fukuno-mura, Higashi-tonami-gun, Toyama-ken.

Tanaka, Kiyoji (田中喜代次), Expert of the Dep't of Agriculture and Commerce, Chief of the Business Section of the Forestry Bureau; *b.* in 1865 in Fukuoka-ken; *e. s.* of Kisaburō Tanaka; *m.* Tazuo, *y. s.* of Den Tamura of Fukuoka-ken. *Educ.:* graduated from the Tokyo School of Agriculture and Forestry in 1888. Entered the Dep't of Agriculture and Commerce. *Address:* No. 27, 1 chōme, Morimoto-cho, Azabu-ku, Tokyo.

Tanaka, Kō (田中宏), *Juigakuhakushi* (Veterinary Anatomy), Prof. of the College of Agriculture, Tokyo Imperial University; *b.* in 1859 in Kagoshima-ken; *e. s.* of Teisuke Tanaka, a *samurai*. *Educ.:* graduated from the Tokyo Komaba Agricultural School in 1883. Prof. of the Tokyo Agricultural and Forestry School in 1887; then present post in 1860. *Address:* Nakashibuya, Toyotama-gun, Tokyo-fu.

Tanaka, Kōtaro (田中耕太郎), Naval Captain, a students of the electric course of the Naval College; *b.* 1870. *Educ.*: the Naval Engineering Academy. Commander, Jan. 1901; Second-Captain, Aug. 1905; Captain, Dec. 1911. Once was attache to the Japanese Embassy in St. Petersburg; a staff of the Naval General Staff Board. *Decorations*: 4th Order of R.S., 5th Order of S.T., 4th Class of G. K. *Address*: No. 26 Wakamiya-cho, Ushigome, Tokyo.

Tanaka, Kunisaburō (田中國三郎), Judge of the Court of Administrative Litigation; *b.* in 1861 in Gifu-prefecture; *e. s.* of Kimbei Tanaka; *m.* Kano, *e. d.* of Hyōzaemon Nakajima of the same prefecture. *Educ.:* graduated English Law at the Tokyo Imperial University in 1895. Director of the Akita Tax Control Office in 1898; then of the Tax Control Offices of Kanagawa, Tokyo, and Kyoto; then present post. *Address:* Kita-igacho, Yotsuya, Tokyo.

Tanaka, Masaaki (田中政明), Paymaster-Major-General, Chief of the Paymasters Dep't

of the Chosen Garrison; *b.* in 1864 in Tokyo-prefecture. Sub-Lieutenant in 1885; Lieutenant in 1889; Paymaster-Major in 1901; Paymaster-Colonel in 1907; Paymaster-Major-General in 1912. *Decoratios:* 3rd Order of the R.S. and 4th Class of the G. K. *Address:* Paymasters Dep't of the Chosen Garrison.

Tanaka, Masatomo (田中正知), Colonel of Inf., ex-Director of the Osaka Branch of the Military Construction Bureau; *b.* in 1857 in Tottori-ken. Sub-Lieutenant, 1884; Lieutenant, 1887; Captain, 1894; Major, 1900; Lieutenant-Colonel, 1904; Colonel, 1907. *Decorations:* 3rd Order of the R. S. and 4th Class of the G. K. *Address:* Fukakusa-mura, Kii-gun, Kyoto-fu.

Tanaka, Mitsuaki (田中光顯), Count, ex-Minister of the Imperial Household, Major-General, Supreme Councillor; *b.* in 1843 in the province of Tosa; *e. s.* of Atsutoshi Tanaka, a *samurai.* Served on the side of the *Mikado* in the Restoration. Governor of Hyōgo-prefecture; entered the Dep't of Finance; Chief of the Bureau of Census Registration; was sent abroad; Chief of the Pay Dep't of the Expeditionary Army in the Saigō Rebellion; Paymaster-General; Major-General; Senator; Chief Commissioner of Metropolitan Police; President of the Peers' School; Vice-Minister of the Imperial Household Dep't; Minister of the Dep't; Privy Councillor. Was nominated Viscount in 1887; promoted Count as a war reward. *Address:* Sekiguchi-daimachi, Koishikawa-ku, Tokyo. *Tel.:* 664 Bancho.

Tanaka, Morihide (田中盛秀), Rear-Adm., Sectional Chief of the Saseho Naval Arsenal; *b.* in 1867. Cadet, 1883; Captain, 1906; Rear-Adm., Dec. 1912. *Decorations:* 3rd Order of the R. S. and 4th Class of the G. K. *Address:* Saseho Naval Station.

Tanaka, Namie (田中浪江), Auditor of the Board of Auditors, Chief of the 3rd Section of the 1st Dep't; *b.* in 1865 in Niigata-prefecture; *e. s.* of Yōzō Tanaka; *m.* Teru, *e. d.* of Sada Nomura of the same prefecture. *Address:* Nishihara-machi, Koishikawaku, Tokyo.

Tanaka, Rikizō (田中利喜藏), Architectural and Ship Fittings dealer, Mem. of the Yokohama Chamber of Commerce, Representative Partner of the Yokohama Business Bank, Ltd., and the

Yokohama Business Savings Bank, Ltd.; *b* in 1860 in Kanagawa-ken; *m.* Yone, *y. s.* of Toyozō Kobayashi of Nagano-ken. Was elected Mem. of the Kanagawa Prefectural Assembly. *Address:* Motomachi, Yokohama. *Tel.:* 697.

Tanaka, Rinzō (田中林藏), tea-dealer, Director of the Yokohama Jitsugyō Bank, and the Yokohama Trade Storage Company, Auditor of the Yokohama Commercial Bank, and the Yokohama Jitsugyō Savings Bank; *b.* the 6th *m.* of the 2nd *y.* of Kaei (1849), Kanagawa; 2nd *s.* of Gihei Yamada, and adopted by Rinzō Tanaka; *m.* Yoshi, 1st *d.* of Rinji Ōtomo, a *samurai* of Nagano. *Address:* No. 3. 1 chome, Yoshidamachi, Yokohama. *Tel.:* 387.

Tanaka, Rinzō (田中隆三), Director of the Ōsaka Shōsen Kaisha; *b.* the 10th *m.* of the 1st *y.* of Gwanji (1864), Ugo province; 1st *s.* of Ryūsei Tanaka, a *samurai* of Kubota clan, Ugo province; *m.* Kama, 2nd *d.* of Kei Shiga, a *samurai* of Tokyo. *Educ.:* graduated from the Law College of the Tokyo Imperial University, 1889. Appointed Vice-Director of the Mining Bureau of the Department of Agr. and Com., 1890; then Councillor of the same Department; resigned the post, and became lawyer, 1892; appointed Secretary of the House of Representatives, 1895; then having held the posts of Councillor of the Legislative Bureau, Secretary of the Nagasaki Prefectural Government, Director of the Mining Bureau of the Department of Agr. and Com., and Judge of the Administrative Litigation Court, retired from government service and entered the *Fujita-gumi;* resigned the post and became Dir. of the Kosaka Railway Co., 1910; then present post. Has been decorated with the 3rd Order of the Rising Sun. *Address:* No. 12, Nakanomachi, Azabu, Tokyo. *Tel.:* 3150 Shiba.

Tanaka, Saburō (田中三郎), Paymaster-Colonel on the Reserve, ex-Chief of the Paymasters' Department of the 2nd Army Division; *b.* in 1855 in Nagano-ken. Sub-Lieutenant in 1882; Lieutenant in 1886; Paymaster-Major in 1900; Paymaster-Colonel in 1908. *Decorations:* 3rd Order of the R. S, 4th Order of the S. T. *Address:* Sendai, Miyagi-ken.

Tanaka, Shigeru (田中茂), direct importor of iron and copper machines, Director of the Ishikawajima Dock Yard,

Auditor of the Yokosuka Commercial Bank, Member of the Yokohama Chamber of Commerce; *b.* the 7th *m.* of the 5th *y.* of Kaei (1852), Kanagawa; 1st *s.* of Tadanori Tanaka, a *samurai* of Kanagawa; *m.* Ryū, 1st *d.* of Kisaburō Kojima, of Tokyo. *Address:* No. 11, 1 chome, Sakaimachi, Yokohoma. *Tel.:* 118 Chō.

Tanaka, Shinnosuke (田中新之助), President of the Shinyō Bank, Ltd., Auditor of the Nagano Commercial Bank, Ltd.; *b.* in 1875 in Nagano-prefecture; *e. s.* of Shinzō Tanaka; *m.* Toyo, *grand d.* of Wakabayashi of the same prefecture. *Address:* Suzakamachi, Kamitakai-gun, Nagano-ken.

Tanaka, Shinshichi (田中新七), Silk-merchant, Representative Partner of the Tanaka & Co., Director of the Hokkaidō Coal Mining Co., Ltd., and the Kyoto Electric R'ly and the Kyoto Electric Railway Co., Ltd., South Sea Electric Railway Co., the Aichi Electric Railway Company; *b.* in 1844 in Kabei Tanaka; *m.* Mie, *e. d.* of Seiemon Suzuki of Aichi-ken. *Address:* Oimatsucho, Yokohama. *Tel.:* 562 *l. d.*

Tanaka, Shōemon (田中正右衛門), Shipping Agent, President of the 113th Bank, Ltd., and the Hakodate Savings Bank, Ltd.; *b.* in 1840 in Fukui-ken; 2nd *s.* of Kanzaburō Nagatani; *m.* Ise, *e. d.* of Montarō Sakai of Hokkaidō. Succeeded his *adopt. f.* Shōemon Tanaka in 1876. *Address:* Tenjincho, Hakodate.

Tanaka, Shōhei (田中正平), *Rigakuhakushi*, Expert of the Imperial R'ly Board; *b.* in 1862 in Hyogo-ken; 2nd *s.* of Saiji Tanaka, a *samurai*; *m.* Take, 4th *d.* of Jyōzō Yamanaka of Tokyo-fu. *Educ.:* graduated Physics at the Imperial University; pursued the study of physics and music in Germany for fifteen years. Upon returning from Germany entered the Nihon R'ly Co., Ltd.; then present post. *Address:* Higashi-Naka-Dōri, Tsukijima, Kyōbashiku, Tokyo. *Tel.:* 105 Kyobashi.

Tanaka, Shōtarō (田中正太郎), Commissioner of Iwate-prefecture. *Address:* Morioka, Iwate-ken.

Tanaka, Shoun (田中祥雲), Eijiro by proper name, wooden sculptor; *b.* 1868 in Osaka; *s.* of Shūsui Tanaka, sculptor of the 31st generation; *m.* younger sister of Naganobu Kanō. *Educ.:* privately. Was assistant Prof. of the Tokyo Fine Art School, 1890; exhibited his work "General Haira's" image, one

of twelve generals of "Yakushi gods," and obtained a silver medal and it was honourably purchased by the Impress Dowager; afterwards exhibited his work "a dog" in the Tokyo engraving society and obtained a copper medal; besides exhibited his works in various exhibitions and obtained many prizes. *Recreations:* reading, toy. *Address:* No. 5473, Matsuga-Hana-cho, Minami-ku, Ōsaka. *Clubs:* chief of the dep't of sculpture in the society of alumni of the Kwansai Art School.

Tanaka, Shōzō (田中正造), ex-Mem. of the House of Representatives; *b.* in 1841 in Tochigi-ken. He was formerly a *Nanushi* (head) of a village in his native province but was banished on account of political offences; was appointed an administrative official of Tochigi-prefecture in 1869; severely criticized Governor Mishima's civil engineering works and was imprisoned for some months; elected Mem. of the House of Representatives in 1890; fought against the Government in connection with the Ashio Mineral Poisoning Question over ten years; at last resigned the post and presented a direct appeal on the matter to the *Mikado* on the open road. *Recreation:* promotion of public welfare. *Address:* Shimotsuga-gun, Tochigi-ken.

Tanaka, Suiichirō (田中萃一郎), Professor of history at the Keio Univ.; *b.* March, 1873, in Ōdake, Shidzuoka-ken; *s.* of Torio Tanaka; *m.* Satsuki, 3rd *d.* of Saichiro Yoshimoto, January, 1896. *Educ.*: graduated from the College of Literature of the Keio Univ., studied in London Univ. and Leipzig Univ. Was made the professor of the Keio Univ. 1899. *Publications*: Modern History of Oriental Countries, 2 vol., (in Japanese), translation of Demolins *A-t. on intérêt á s'emparer du Pouvoir?* and D'Ohsson's *Histoire des Mongols*. *Address*: No. 28, Nichome Ichibeicho, Azabu, Tokyo.

Tanaka, Susumu (田中普), retired lawyer; *b.* 1853 in Tokyo; *s.* of Shunrei Tanaka; *m.* Ume-ko Tanaka, 1869. *Educ.*: studied Chinese classics while young and afterwards studied law. Profession of lawyer from 1883 to 1911. *Address*: Sendagaya, Toyotama-gun, Tokyo-fu.

Tanaka, Tadaichirō (田中唯一郎), Member of the Board of Trustees and manager of Waseda University, Director of the Nisshin Life Insurance

Co., Ltd., Auditor of the Nisshin Printing Company, Ltd.; *b.* in 1867 in Saitama-prefecture; *s.* of Tōichiro Tanaka; *m.* Tomo, *e. d.* of Sōichiro Imanari. *Educ.:* graduated Politics and Economics at the Waseda University in 1889. After graduation was on the staff of the Compiling Bureau of his *alma mater;* then Manager of the same institution. *Recreation: Utai. Club:* Waseda University Almuni Association. *Address:* Yaraicho, Ushigomeku, Tokyo. *Tel.:* 2283 Bancho.

Tanaka, Takaki (田中喬樹), Chairman of the Board of Directors of the Miyako Bank, Ltd., Dir. of the Tokyo Soy Co., Ltd., Aud. of the Shiobara Railway Co.; *b.* in 1851 in Saka, a *samurai*; *m* Ritsu, *e. d.* of Chitate Haraguchi of Tokyo. Entered the Dep't of Finance in 1875; was transferred to the Bank of Japan in 1882; became Director of the Aichi Bank in 1897; then President of the Hokkaidō Bank in 1903. *Address:* Daimachi, Akasaka-ku, Tokyo. *Tel.:* 2666 Shimbashi.

Tanaka, Takeo (田中武雄), Dir. of the Kumamoto Post and Telegraph Superintending Bur.; *b.* in 1871 in Tokyo-fu; *e. s.* of Yūzo Tanaka; *m.* Mura, *e. d.* of Sanji Iida of Tokyo-fu. *Educ.:* passed the Higher Civil Examination in 1896. Entered the Dep't of Communications in 1896; Secretary of the Dep't of Communications; Director of a 1st class Post Office, Secretary of the Dep't of Communications, then present post. *Address:* Kumamoto.

Tanaka, Tamio (田中民夫), Prof. of the Nagasaki Medical School, 5th Order of Merit; *b.* the 2nd *m.* of the 3rd *y.* of Keiō (1867) in Tottori-ken; *e. s.* of Junzen Tanaka, a *samurai; m.* Tami, 2nd *d.* of Ritsujirō Kitagawa. *Educ.:* graduated from the College of Medicine of the Tokyo Imp. Univ., 1890; studied Pathologie in Germany, 1909—1911. Assistant to the University Hospital, 1890; Prof. of the 5th High School, and in addition Quarantine Expert, 1896; then present post. *Address:* the Nagasaki Medical School, Nagasaki.

Tanaka, Tan (田中端), former head-man of Kitatoshima-gun, Tokyo-fu; *b.* 1863 in Niigata-ken; *s.* of Sanbei Tanaka; *m.* Tomi-ko, *d.* of Rokusaburo Ichihara. *Educ.:* graduated from the *Hosei Daigaku*, a private law institution. An official of the Tokyo-fu; head-man of Kitatoshima-gun; resigned the post, 1911. *Address:* No.

1450, Itabashi, Kitatoshima gun, Tokyo-fu.

Tanaka, Taro (田中太郎), Superintendent of charity works of the city of Tokyo; *b.* 1865 in Tokyo; *s.* of Tanaka Shigeto; *m.* to Miss K. Oikawa, *d.* of Colonel Oikawa, in 1910. *Educ.:* studied at Aoyama Gakuin college and at Waseda University. Appointed the government statistician in 1894, resigned in 1907. Present appointment in 1911. Studied the social works in Europe and Amerisa for nearly two years since 1908. *Publications:* Many works, but the latest one is "My social survey in the West." *Recreation:* speach. *Address:* No. 13, 2 chome, Omote-machi, Akasaka-ku, Tokyo. *Club:* Tokyo Statistic Asso.

Tanaka, Tōbei (田中藤兵衛), pawn-broker; *b.* the 11th *m.* of the 2nd *y.* of Ansei (1855), Osaka; 1st *s.* of Tōsuke Tanaka; *m.* Ume, 1st *d.* of Nihei Shimomura, of Osaka. *Address:* No. 77, Izumiocho, Nishiku, Osaka.

Tanaka, Tokuyoshi (田中德義), Managing Director of the Shōei Bank, Ltd.; *b.* in 1864 in Tokyo-fu; *e. s.* of Tokuhon Tanaka, a *samurai*; *m.* Roku, *y. s.* of Tetsutarō Hagiwara of Tokyo. *Address:* Kaga-cho, Ushigome-ku, Tokyo. *Tel.:* 4192 Bancho.

Tanaka, Tomoharu (田中友治), *Igaku hakushi*, Prof. of the Medical College of the Tokyo Imp. Univ., Member of the Examination Committee for Medical Practitioners. *Address:* 2 chome, Sarugaku-cho, Kanda, Tokyo.

Tanaka, Tomokuni (田中知邦), Director of the Hamada Bank, Ltd.; *b.* in 1847 in Shiga-ken; *e. s.* of Tomotari Tanaka; *m.* Shika, *sister* of Saiki Iwase, a Mie *samurai*. An official of the Court of Cassation; headman of counties in the prefectures of Fukui and Shiga; Councillor to Shimane prefecture; President of the Shimane branch of the Japan Sanitary Association; Chairman of a county Council; President of county agricultural and educational societies; president of the 53rd Bank; then Present post. *Publications:* many works on national education. *Address:* Hamada-machi, Shimane-ken.

Tanaka, Tsuneichirō (田中經一郎), Hotel proprietor, President of the Kōshin Bank, Director of the Tokyo Electric Light Company, the Ōtaru Oil Manufacturing Company, the Sapporo Timber

Co., Auditor of the Imperial Hotel, Ltd., the Kōtsuke Railway Co., Representative Mem. of the Tanaka Partnership; *b.* the 4th *m.* of the 3rd *y.* of Kōkwa (1845), Tokyo; 1st *s.* of Yoemon Tanaka; widower. *Address:* No. 1 Sōjūrōmachi, Kyōbashi, Tokyo. *Tel.:* 2213 Shimbashi.

Tanaka, Yataro (田中彌太郎), Surgeon-Colonel on the retired list since Dec. 1912; *b.* 1864, Tokyo. Surgeon-Sub-Lieutenant, Jan. 1885; Surgeon-Lieutenant, Nov. 1887; Surgeon-Captain, Jan 1891; Surgeon-Major, Mar. 1897; Surgeon-Lieutenant-Colonel, Apr. 1904; Surgeon-Colonel, June. 1908 *Decorations:* 4th Class of the Golden Kite; 3rd Order of the Rising Sun. *Address:* Formosan Government-General.

Tanaka, Yoshinari (田中義成), *Bungakuhakushi* (History), Prof. of the College of Literature of the Tokyo Imperial University, Compiler of History; *b.* in 1860 in Tokyo; *e. s.* of Sandayū Tanaka, a *samurai*; *m.* Sue, *e. d.* of Nobuaki Murata of Shizuoka-ken. *Educ.:* studied privately. *Address:* Aizumicho, Yotsuya, Tokyo.

Tanaka, Yoshio (田中芳男), Lord-in-Waiting of the *Kinkei* Hall, Member of the House of Peers; *b.* the 8th *m.* of the 9th *y.* of Tempō (1838), Kasamatsu, province of Mino; 2nd *s.* of Josui Tanaka, a *samurai* of Kasamatsu clan; *m.* Ei, *y. sister* to Motohira Mitsuzawa, a *samurai* of Nagano prefecture. Secretary of the Departments of Agr. and Com. and the Home Affairs; Senator; was ordered to proceed to France, Austria and America; nominated Mem. of the House of Peers, 1890. *Decoration:* 1st Order of Merit. *Address:* No. 72, Kinsukecho, Hongō, Tokyo.

Tanaka, Yoshio (田中芳雄), *Kōgakuhakushi* (Doctor of Engineering), assit. prof. in the college of engineerig of the Tokyo Imp. Univ. *Address:* No. 10 Nishikata-machi, Hongo-ku, Tokyo.

Tanaka, Yoshitatsu (田中義達), Governor of the Ōsaka Prison. *Address:* No. 18, Suehiro-cho, Kita-ku, Ōsaka.

Tanaka, Zempachi (田中善八), one of the highest tax-payers of Kyoto-fu; *b.* 26 Sept. the 5th *y.* of Meiji (1872), Kyoto; 1st *s.* of Ichirōemen Tanaka; *m.* Kimi, 1st *d.* of Shichirobei Hirota, of Kyoto. *Address:* Aburakōji, Shimokyo-ku, Kyoto. *Tel.:* 671 Shimo.

Tanaka, Zensuke (田中善助), import and export merchant, Director of the Yokohama Electric Railway Company,

the Yokohama Sugar Refining Company, and of the Dai-Nippon Kyodō Transportation Company, Auditor of the Nisshin Spinning Company, the Shiroto Coal Company, and of the Nippon Fire-proof Brick Company, etc.; *b.* the 5th *m.* of the 3rd *y.* of Kōkwa (1846), Yokohama; *m.* Raku, 1st *d.* of the late Ichigorō Tanaka, of Kanagawa. *Address:* No. 6, Miyazaki-cho, Yokohama. *Tel.:* 555.

Tanakadate, Aikitsu (田中館愛橘), *Rigakuhakushi* (physics), Prof. of the College of Science, Imperial University of Tokyo; *b.* in 1856 in Iwate-ken; *e. s.* of Inazō Tanakadate, a *samurai*. *Educ.*: graduated Physics at the Imperial University in 1882; was sent abroad for study. Assistant-Prof. of his *alma mater* in 1883; on returning was appointed of its Prof. *Recreation:* Aviation. *Decoration:* 2nd Order of Merit. *Address:* Yayoicho, Hongōku, Tokyo.

Tanda, Kasaku (丹田可作), President of the Akashi Bank, Ltd., Director of the Akashi Kyōshin Co., Ltd.; *b.* in 1846 in Hyōgo-prefecture; *e. s.* of Hambei Tanda; *m.* Yae, *e. d.* of Chūzaemon Naitō of the same prefecture. *Address:* Ikawatani-mura, Akashi-gun, Hyōgo-ken.

Taneda, Hidezane (種田秀實), colonel of infantry, commander of the Utsunomiya regimental district; *b.* 1869 in Kagoshima. Sub-lieut., March 1893; lieut., March 1895; captain, March 1899; major, August 1904; lieut.-colonel, Dec. 1908; colonel, Sept. 1912. *Decorations*: 5th order of S. T., 4th order of R. S., 5th class of G. K. *Address*: Utsunomiya.

Taneda, Uhachirō (種子田右八郎), Inspector-General of Naval Construction; *b.* in 1865 in Kagoshima-prefecture; *e. s.* of Ichibei Taneda, a *samurai*; *m.* Nak Tanimura of the same prefecture. *Educ.*: graduated from the Naval Engineering College. Commander of Engineering in 1898; Inspector of Naval Ordnance in 1903; present rank in 1909. *Decorations:* 3rd Order of the R. S. and 4th Class of the G. K. *Address:* Kure, Hiroshima-ken.

Tange, Kenkichi (丹下謙吉), an official in the Horse Administration Bureau; *b.* the 12th *m.* of the 4th *y.* of Ansei (1857), Imaharu, Iyo province; 2nd *s.* of Itsuō Tange, a *samurai* of Imaharu clan; *m.* Mie, 1st *d.* of Sukeyoshi Tadzu, a *samurai* of Iwate. *Educ.*: veterinary science. Once was

Engineer of the Department of Agriculture and Commerce; thrice ordered to proceed to Europe and America. *Decoration:* 4th Order of Merit. *Address:* No. 69, Sambancho, Kōjimachi, Tokyo.

Tani, Gunjirō (谷軍治郎), Surgeon-Lieutenant-Colonel, Director of the Port Arthur Garrison Hospital; *b.* 1868, Kumamoto; *s.* of a *samurai* of Kumamoto. Surgeon-Sub-Lieutenant, Dec, 1892; Surgeon-Lieutenant, Mar. 1895; Surgeon-Captain, Oct. 1897; Surgeon-Major, Mar. 1903; Surgeon-Lieutenant-Colonel, Dec. 1907. *Decorations:* 4th Order of the Rising Sun; 4th Class of the Golden Kite. *Address:* the Hospital, Port Arthur.

Tani, Izumi (谷泉), Physician, Proprietor of the Tokyo Anus Hospital; *b.* Nov. the 4th *y.* of Meiji (1870) in Kōchi-prefecture; *younger brother* of Ichitarō Tani; *m.* Hisayo, *e. d.* of Chokusei Yamanaka of the same prefecture. Succeeded his elder brother Ichitarō Tani in Feb 1887. *Address:* No. 3, Sakuragawacho, Nishinokubo, Shiba, Tokyo. *Tel:* 2768 Shiba.

Tani, Nakakichi (谷仲吉), a large land-owner, one of the highest tax-payers of Miyazaki prefecture, timber-exporter, grocer; *b.* 23 Mar. the 3rd *y.* of Meiji (1870), Miyazaki prefecture; 1st *s.* of Naka Tani; *m.* Nara, 1st *d.* of Gohei Tani, of the same prefecture. *Address:* Okatomi-mura, Higashi-usuki-gun, Miyazaki-ken.

Tani, Shichitarō (谷七太郎), Managing Director of the Sapporo Timber Company, Director of the Sapporo Storehouse Company, Auditor of the Hokkaidō Development Company; *b.* the 5th *m.* of the 1st *y.* of Keiō (1865), Ishikawa prefecture; 7th *s.* of Masayori Tani, and adopted by Kichizō Tani; *m.* Kuni, 3rd *d.* of Chōbei Hayashi, of Hokkaidō. *Address:* No. 9, 3 chome, Kitanijō-higashi, Sapporo. *Tel.:* 28.

Tani, Shinsuke (谷新助), ex-Member of the House of Peers (representing the highest tax-payers of Osaka-fu), apothecary; *b.* the 7th *m.* of the 4th *y.* of Kōkwa (1847), Osaka; 1st *s.* of Uhei Tani; *m.* Ishi, 1st *d.* of Masaemon Matsumoto, of Osaka. Once was a Member of the Prefectural Assembly and of the Osaka Chamber of Commerce, etc.; elected M. H. P. in Dec. 1906. *Address:* No. 49, 2 chome, Fushimicho, Higashiku, Ōsaka. *Tel.:* 458 Chō Honkyoku.

Tanida, Fumie (谷田文衛), Lieut.-General on the reserve, ex-Com. of Gendarmes; *b.* the 8th *m.* of the 2nd *y.* of Ansei (1855), Tokushima; 1st *s.* of Uhei Tanida; *m.* Tori, *y. sister* to Jurō Suzuki, of Kumamoto. *Educ.:* graduated from the Military Staff College. Sub-Lieutenant of Infantry, July 1877; Lieutenant, Apr. 1881; Captain, Jan. 1885; Major, Feb. 1891; Lieutenant-Colonel, Apr. 1895; Colonel, Oct. 1897; Major-General, May 1902; Lieutenant-General, Aug. 1909; once was Commander of the 4th Regiment of Guards Infantry, Chief of Staff of the 2nd Army Division, and Commander of the 20th Brigade of Infantry and then of the 10th Brigade of Infantry, etc.; took part in both the Japan-China and the Russo-Japanese wars. *Decorations:* 2nd Order of the Rising Sun, 3rd Class of the Golden Kite. *Address:* No. 28, Kōgai-cho, Azabu-ku, Tokyo.

Tanida, Saburō (谷田三郎), Director of the Prison Bureau of the Justice, Procurator of the Tokyo Court of Appeal; *b.* in 1871 in Kyoto-fu; 3rd *s.* of Taizō Tanida; *m.* Tamano, *e.d.* of Shigeo Nishioka. *Educ.:* passed the Examination for Bench in 1894. Judge of the District Courts of Osaka and Kyoto; Procurator of the Osaka Appeal Court; Councillor of the Dep't of Justice; was sent abroad in 1909; then present post. *Address:* No. 396, Nishi-Ōkubo, Toyotama-gun, Tokyo-fu.

Tanida, Shigetaro (谷田繁太郎), Colonel of Eng., Instructor of the Military Eng. and Artillery School, Member of the Military Technical Committee; *b.* 1873 in Osaka. Sub-Lieut., March 1894; Lieut., April 1895; Captain, Oct. 1897; Major, July 1904; Lieut. Colonel., Dec. 1908; Colonel, Feb. 1912. *Decorations*: 5th Ordor of S. T., 4th Order of R. S. *Address*: No. Nagazumi-cho, Yotsuya, Tokyo.

Taniguchi, Fusazō (谷口房藏), Managing Director of the Osaka Gōdō Spinning Company, Director of the Nagoya Sheets Company, and the Corean Cotton Company, Member of the Osaka Chamber of Commerce; *b.* the 5th *m.* of the 1st *y.* of Bunkyū (1861), Osaka; 2nd *s.* of Satarō Taniguchi; *m.* Etsu, 4th *d.* of Koma Dogi, of Osaka. *Address:* No. 20, 2 chome, Kita-Kyūtarōmachi, Higashi ku, Osaka. *Tel.:* 1155 Hi-

gashi.

Taniguchi, Ken (谷口謙), *Igakuhakushi* (Dr. of Med.), Surgeon-Major-General on the reserve; *b.* the 1st *m.* of the 3rd *y.* of Ansei (1856), Tokyo; 1st *s.* of Aritoshi Taniguchi, a *samurai* of Tokyo; widower. *Educ.:* studied medicine in Germany, 1886. Received the degree of *Igakuhakushi*, 1891; by gradual promotion, finally attained the rank of Surgeon-Major-General in 1901, and placed on the reserve in Nov. 1907. Once was Chief Surgeon of the 3rd, 4th and Guards Army Divisions, Director of the Military Surgeons' School and of the Nagoya Garrison Hospital, etc.; took part in both the Japan-China and Russo-Japanese wars, and has been decorated with the 3rd Class of the Golden Kite and 2nd Order of Merit as a war honor. *Address:* 2nd of No. 5, Shiba Park, Shiba, Tokyo.

Taniguchi, Kokyo (谷口香嶠), artist, Japanese painter, teacher in the municipal art school of Kyoto; *b.* 16 the 8th *m.* of the 1st *y.* of Gwanji (1864) in Kyoto. *Educ.*: studied paintings under the late Bairei Kōno. Exhibited his masterpieces in various exhibitions home and foreign and was awarded very often prizes and diplomas; is now member of the art examination society. *Address*: Nijo-minami, Fuya-cho, Kamikyo-ku, Kyoto.

Taniguchi, Nagao (谷口長雄), *Igakuhakushi*, Director of the Kumamoto Prefectural Hospital and the Private Kumamoto Medical Technical School; *b.* in 1865 in Ehime-ken; *y. b.* of Yoshi Tsugemori, Governor of Chiba-ken; *m.* Hisa, *e. d.* of Taian Taniguchi, his *adopt. f. Educ.:* graduated Medicine at the Tokyo Imperial University, 1890. After graduation became Director of the Matsuyama Hospital; then of the Kumamoto Prefectural Hospital; went abroad for study. *Address:* Honjyō-mura, Hōtaku-gun, Kumamoto.

Taniguchi, Naosada (谷口直貞), *Kōgakuhakushi* (Dr. of Engineering), President of the Ōsaka Artificial Manure Company; *b.* the 11th *m.* of the 1st *y.* of Ansei (1854), Nara prefecture; 1st *s.* of Naomitsu Taniguchi, a *samurai* of Nara; *m.* Kiyo, 2nd *d.* of Takayoshi Fukai, a *samurai* of Osaka. Appointed Prof. of the Engineering College of the Tokyo University, 1886; Engineer of the Department of Agr. and Com. as an additional post; received

the degree of *Kōgakuhakushi*, 1887; afterwards retired from the government service and entered business. *Address:* No. 18, Kita-kōgacho, Kanda, Tokyo. *Tel.:* 219 Chō Honkyoku.

Taniguchi, Shidzuaki (谷口靜晃), one of the highest taxpayers of Tottori prefecture; *b.* the 6th *m.* of the 2nd *y.* of Bunkyū (1862), Tottori; 1st *s.* of the late Genjūrō Taniguchi; *m.* Shie, 1st *d.* of Shin-ichirō Kumagai, of the same prefecture. *Address:* Ōji-mura, Iwami-gun, Tottori-ken.

Taniguchi, Tomegorō (谷口留五郎), Governor of Kagoshima-prefecture; *b.* in 1867 in Nara-ken; 5th *s.* of Naomitsu Taniguchi, a *samurai*; *m.* Miyo, *y. s.* of Ritarō Hirota of Hiroshima. *Educ.:* graduated from the College of Law, Tokyo Imperial University, 1890. Councillor of the prefectures of Tottori, Nagasaki, and Tokyo; Secretary of the prefectures of Akita, Fukuoka, and Kanagawa; Governor of Tokushima-prefecture; present post in 1908. fecture, Okayama-prefecture, 1908. *Address:* Kagoshima.

Tanii, Kanzō (谷井勘藏), President of the Wakayama-ken Agricultural and Industrial Bank, Ltd. *Address:* Saiga-mura, Kaisō-gun, Wakayama-ken.

Tani, Kenjirō (谷健次郎), A rich merchant, dealer in foreign clothes; *b.* the 12th *m.* of the 6th *y.* of Kaei (1853), Aichi prefecture; 2nd *s.* of Hambei Tani; *m.* Ume, 2nd *d.* of Gembei Uyematsu, of the same prefecture. *Address:* No. 69, Honcho, Nishiku, Nagoya. *Tel.:* 685.

Tanimori, Saneo (谷森眞男), Lord-in-Waiting of the *Kinkei* Hall, Member of the House of Peers; *b.* the 5th *m.* of the 4th *y.* of Kōkwa (1847), Tokyo; 1st *s.* of Yoshiomi Tanimori, a *samurai* of Tokyo; widower. Once was Secretary to the Cabinet, and Governor of Kagawa prefecture, etc.; nominated M. H. P. in 1898. Has been decorated with 2nd Order of Merit. *Address:* No. 8, Surugadai - Suzukicho, Kanda, Tokyo.

Tanimoto, Tomeri (谷本富), *Bungakuhakushi* (Pedagogy), Prof. of the Kyoto Imperial University; *b.* in 1866 at Takamatsu in the province of Sanuki; *s.* of Kōzō Tanimoto, a *samurai*; *m.* Nobu, *d.* of Naokichi Jimbō of the same province. *Educ.:* graduated Philosophy at the Tokyo Imperial University in 1890; was twice sent abroad for

study. Prof. of the Yamaguchi High School; then of the Tokyo Higher Normal School; present post since 1906. *Publications:* "*Gunshū Shinrino Kenkyū*" (Psychology of the Multitude) "*Kōbō Daishi*" (St. Kōbō), "New Pedagogy," etc. *Address:* Pedagogy, etc. *Address:* Shinmachi, Kami-Kyoku, Kyoto.

Tanino, Kaku (谷野格), Procurator of the Tokyo Court of Appeal, Mem. of the Law Investigation Committee; was Lecturer of criminal law at Waseda University. *Address:* Higashi-Okubo, Tokyo.

Tanizaki, Kyūbei (谷崎久兵衛), rice-broker, Member of the Tokyo Chamber of Commerce; *b.* the 7th *m.* of the 3rd *y.* of Ansei (1856), Tokyo; 2nd *s.* of Umanosuke Izawa, and adopted into the family of Tanizaki. *Address:* No. 2, 1 chome, Kakigaracho, Nihombashi, Tokyo. *Tel.:* 656, 1900 Toku Chō Naniwa.

Tanizaki, Shingorō (谷崎新五郎), Shipping-agent, Standing Manager of the Ōsaka Type Foundry, Ltd., Pres. of the Osaka Pharmaceutical Co., Ltd., Mem. of the Osaka Chamber of Commerce; *b.* in 1869 in Osaka; 2nd *s.* of Shingorō Tanizaki; *m.* Kiku, 2nd *d.* of Mokujirō Taniguchi of Osaka-fu. *Address:* Katsuma-mura, Nishinari-gun, Ōsaka-fu. *Tel.:* 423 Minami.

Tanji, Hiroo (丹治寛雄), Rear-Admiral (on the 2nd reserve); *b.* the 6th *m.* of the 6th *y.* of Kaei (1853), Chiba; 2nd *s.* of the late Chūzō Tanji, a *samurai* of Chiba prefecture; *m.* Yoshi, 1st *d.* of Akira Yoshimi, a *samurai* of Tokyo. *Decorations:* 3rd Order of Merit, 4th Class of the Golden Kite. *Address:* No. 135, 6 chome, Aoyama-Minamicho, Akasaka, Tokyo.

Tanokura, Tsunezō (田野倉常藏), Vice-President of the 36th Bank, Director of the Hachiōji Savings Bank, and the Itsukaichi Bank, Member of the Standing Committee of the Hachiōji Chamber of Commerce; *b.* the 9th *m.* of the 6th *y.* of Ansei (1858), Tokyo; 2nd *s.* of Gembei Shimada, and adopted by the late **Junzō Tanokura**, 1881; *m.* Take, 2nd *d.* of the late Tokubei Kojima, of Tokyo. *Address:* Ōyoko, Hachiōjimachi, Minami-Tama-gun, Tokyo.

Taoka, Chūjirō (田岡忠次郎), electric machine manufacturer; *b.* the 1st *m.* of the 4th *y.* of Ansei (1857), Tokushima prefecture; 2nd *s.* of the late Eitarō Taoka; *m.* Kin, *y.*

sister to Takeyoshi Iwata, a *samurai* of Shiga. *Address:* No. 26, 1 chome, Honshiba-cho, Shiba-ku, Tokyo. *Tel.:* 1571 Shiba.

Taoka, Norimasa (田岡典章), Managing Director of the Oriental Cement Co., Ltd.; *b.* in 1863 in Kōchi-prefecture; *e. s.* of Kyōichi Taoka, a *samurai*; *m.* Toshi, *y. s.* of Meiki Okuda of the same prefecture. *Address:* Asahi-mura, Tosa-gun, Kōchi-ken.

Tarao, Gensaburo (多羅尾源三郎), chief of the section of supplies of the Osaka Shosen Kaisha, Lt'd (Osaka Mercantile S. S. Co.); *b.* 1865 in Okayama. *Educ.*: graduated from the Mercantile Marine School; *Decoration*: 6th Order of Merit. *Address*: Shukukawa-mura, Hyogo-ken.

Tashiro, Ryosuke (田代亮介), Director of the *Donin Kai*, a benevolent medical association; *b.* in 1866 in Niigata; *ad. s.* of Tasuke Tashiro; *m.* Chōko, *d.* of his adopted father. *Educ.*: graduated from the Niigata Medical College in 1888, and studied political sciences and foreign languages in Tokyo. In 1891, opened a hospital in Niigata, and contributed to the development of Niigata in many ways. Recommended to present honorary position in 1895, and since then worked for the association, living in Manchuria or Korea for many years. In 1911, went to China at the head of relief columns for those who fell in the Revolutionary war and won hearty appreciation of his work among many Chinese and foreigners. *Address*: No. 5. Sekiguchi Daimachi, Koishikawa, Tokyo.

Tashiro, Tadashi (田代正), Dir. of the Nagasaki Medical Technical School, Dir. of the Nagasaki Pref. Hospital; *b.* in 1860 in Fukui; *e. s.* of Hiroshi Tashiro, a *samurai*; *m.* Yuka, 2nd *d.* of Yasuyuki Yuguchi of Nagasaki-ken. *Educ.:* graduated Medicine at the Imperial University in 1882; was sent to Germany for study. After graduation was appointed Instructor of the Nagasaki Technical School; and then present post. *Address:* Bungo-machi, Nagasaki.

Tashiro Toyosuke (田代豊助), Prof. of the Nagasaki Medical School; *b.* Dec. the 8th *y.* of Meiji (1875) in Kagoshima; 2nd *s.* of Kakuta Yamanouchi, a *samurai:* was adopted by Sonoemon Tashiro, also a Kagoshima *samurai*. *Educ.:* graduated from the Medical Course of the

5th High School, 1895. Assistant to the Infectious Diseases Investigation Laboratory of the Home Dep't, 1899; Prof. of the 5th High School in addition to the Quarantine Commissioner and Expert to Nagasaki-ken; present post since 1909. *Address:* Nagasaki Medical School, Nagasaki.

Tashiro, Yasuyuki (田代保之), a large land-owner, one of the highest tax-payers of Kumamoto prefecture, President of the Yokoshima Beiken Storage Company, Auditor of the Tamana Bank; *b.* the 2nd *m.* of the 2nd *y.* of Keiō (1866), Kumamoto; 1st *s.* of Iwahiko Tashiro, a *samurai* of Kumamoto; *m.* Sae, 4th *d.* of Tamon Hirose, of the same prefecture. Was elected Member of the House of Peers as representative of the highest tax-payers of his native place, June 1904; decorated with the 4th Order of the Rising Sun in connection with the late war. *Address:* Yokoshima-mura, Tamana-gun, Kumamoto-ken.

Tashiro, Yoshinori (田代美德), *Igakuhakushi* (Formative Surgery), Prof. of the Medical College of the Tokyo Imperial University, Proprietor of the Tokyo Tashiro Hospital; *b.* in 1864 in Tochigi-ken; 3rd *s.* of Morihei Tabei; *m.* Haru, *e. d.* of his *adopt. f.* Motonori Tashiro. *Educ.:* graduated Medicine at the Tokyo Imperial University in 1889. *Address:* Neribeicho, Shitaya, Tokyo. *Tel.:* 1142 Shitaya.

Tate, Sakutarō (立作太郎), *Hōgakuhakushi*, Prof. of international law at the Tokyo Imp. Univ. *Educ.:* graduated from the Law College of the Tokyo Imp. Univ.; was sent abroad for study. Attended the International Maritime Law Conference held at London as one of the Japanese delegates. *Publications:* a few works on international law. Osaki-machi, Ebara-gun Tokyo. *Tel.:* 2508

Tateishi, Kijirō (楯石駛二郎), Chief of Police in Niigata-prefecture; *b.* in 1850 in Kumamoto-ken; *e. s.* of Buhachirō Tateishi, a *samurai*; *m.* Ume, *e. d.* of Denta Tagami of the same prefecture. Entered the Police service in 1874; Police-Superintendent in 1890; Chief of Police in various prefectures; then present post. *Address:* Eisho-dōri, Niigata.

Tateishi, Sanzō (建石三藏), cotton-cloth dealer, Auditor of the Tokyo Bank; *b.* the 10th *m.* of the 3rd *y.* of Keiō (1867), Tokyo; 1st *s*

of the late Sanzō Tateishi; *m.* Kitsu, *y. sister* to I-ichi Aoki, a *samurai* of Tokyo. *Address:* No. 6, Hasegawa-cho, Nihombashi, Tokyo. *Tel.:* 901, 1619 Naniwa.

Tatsui, Raizō (龍居頼三), Chief Private Secretary to the South Manchurian Railway Co.; *b.* the 9th *m.* of the 3rd *y.* of Ansei (1856), Tokyo; 1st *s.* of Yasubei Tatsui; *m.* Ai, 1st *d.* of Tsunehichi Okuda, of Osaka. Early served in the Cabinet; then on the staff of the *Tokyo Nichi-Nichi Shimbun;* appointed Private Secretary to the Minister of Agriculture and Commerce (Viscount Miyoji Itō), 1898; again entered the *Nichi-Nichi;* then present post. *Address:* No. 7, Ichibancho, Kōjimachi, Tokyo. *Tel.:* 1371 Bancho.

Tatsuke, Masajirō (田附政次郎), Director of the Osaka Spinning Co., the Kyoto Electric Railway Co., Aud. of the Ōsaka Sanpin Exchange, cotton cloth dealer; *b.* the 12th *m.* of the 3rd *y.* of Bunkyū (1863), Shiga prefecture; *adopt. y. brother* to Jingorō Tatsuke; *m.* Tomo, 3rd *d.* of Jiemon Tsukamoto, of the same prefecture. *Address:* No. 44, 1 chome, Honchō, Higashiku, Osaka *Tel.:* 673 Chō Higashi.

Tatsuke, Shichita (田付七太), Counsellor of the Japanese Embassy in St. Petersburg; *b.* in 1867 at Hagi, Chōshū; 2nd *s.* of Sōichi Tsuboi, a *samurai; m.* Kō, *e. d.* of his *adopt. f.* Kageka-ta Tatsuke. *Educ.:* graduated from the Law College, Imperial University of Tokyo, in 1896; passed the Diplomatic and Consular Services Examination in the same year. Elève-Consul at Chemulpo in 1896; Diplomatic Attaché at Paris in 1897; 3rd class Secretary of Legation in 1901; 2nd class Secretary of Legation in 1906; 1st class Secretary of Legation in the same year, Secretary of the Dep't of Foreign Affairs, 1909; present post in 1911. *Address:* Japanese Embassy in St. Petersburg.

Tatsuma, Han-emon (辰馬半右衛門), saké brewer, President of the Tatsuma Firm, Director of the Higashitatsuma Saké Brewing Company, Auditor of the Hanshin Electric Railway Company; *b.* 11 Aug. the 10th *y.* of Meiji (1877), Hyōgo prefecture; 2nd *s.* of Han-emon Tatsuma; *m.* Kiyo-ko, *aunt* to Viscount Chūkan Mizuno. Is a famous large saké-brewer in the Empire; also engages in mining and marine transportation business. *Address:* Naruo-mura, Mukō-gun, Hyōgo-ken.

Tel.: 55 Chō Nishinomiya.

Tatsuma, Kichizaemon (辰馬吉左衛門), brewer, one of the highest tax-payers of Hyōgo prefecture; *b.* 5 May the 1st year of Meiji (1868), Hyōgo; 1st *s.* of Eizō Tatsuma, and adopted by Taki Tatsuma; *m.* Nina-ko, *niece* to Viscount Naonori Matsudaira; elected *m.* of the House of Peers in 1912. *Address:* Nishinomiya, Muko-gun, Hyogo-ken.

Tatsumi, Kōnojō (巽孝之丞), Manager of the London Branch of the Yokohama Specie Bank; *b.* in 1864 in Wakayama-ken; *e. s.* of Sadanoshin Yoshikawa, a *samurai*; *m.* Shige, *e. s.* of Tani Tsuji of Kumamoto-ken. *Educ.:* studied at the *Keiōgijiku*. *Address:* Yokohama Specie Bank Agency, London.

Tatsumi, Narataro (辰巳楢太郎), a large land-owner, one of the highast tax-payers of Nara prefecture; *b.* the 2nd *m.* of the 1st *y.* of Keiō (1865), Nara; 1st *s.* of Heishirō Tatsumi; *m.* Kikue, 1st *d.* of Zentarō Hashimoto of the same prefecture. *Address:* Hōryūji-mura, Ikoma-gun, Nara-ken.

Tatsuno, Kingo (辰野金吾), Architect, *Kōgakuhakushi* (Doctor of Engineering), Honorary Prof. of the Tokyo Imp. Univ., Advisor to the Bank of Japan; *b.* the 8th *m.* of the 1st *y.* of Ansei (1854) in Karatsu, province of Hizen; 2nd *s.* of Kuraemon Himematsu, a *samurai* of Karatsu clan; adopted by Sōan Tatsuno; *m.* Hide, *y. s.* of Kanzaburō Toba of Nagasaki. *Educ.:* graduated from the former *Kōbu Daigaku* (Engineering College) in 1879; further studied in Europe, 1879—1883. On returning from abroad entered the former Dep't of Industries as an Expert; Prof. of the College of Engineering in the Tokyo Imp. Univ., 1886; *Kōgakuhakushi*, 1888; Dean and in addition Prof. of the same, 1898; recommended as Honorary Prof. of the Tokyo Imp. Univ.; has been Auditor of the Meiji Fire Insurance Co. *Publications:* Examples of House Building. *Recreation:* gardening and checkers. *Address:* Shinzakacho, Akasakaku, Tokyo. *Clubs:* *Kōgakukai* (Society of the Science of Engineering), *Kenchikugakukai* (Architectural Society), *Eiseikai* (Sanitary Association), *Engeikai* (Horticultural Association). *Tel.:* 1800 Shimbashi.

Tatsuoka, Nobukuma (龍岡信熊), ex-Mayor of Otaru. *Ad-*

dress: Hanazonocho, Otaruku, Hokkaidō.

Tatsuoka, Tokukyō (龍岡篤敎), ex-Chief of Police in Shizuoka-ken; *b.* in 1854 in Miyagi-ken; 2nd *s.* of Seizaemon Oyamada, a *samurai*; *m.* Kuni, 2nd *d.* of Shinji Tatsuoka. *Educ.:* graduated from the *Kyōdōdan* (Military non-Commissioned Officers' School) in 1873. Sub-Lieutenant in 1886; Police-inspector in 1888; Chief of Police in the prefectures of Yamagata, Gifu, Nara, Saga, Ibaraki, and Chiba; then present post. *Address:* Ottemachi, Shizuoka.

Tauchi, Sakae (田内榮), manager of the Nihon Aluminium Manufactory; *b.* the 5th *m.* of the 8th *y.* of Meiji (1875) in Matsuyama, Ehime-ken; *s.* of Hayao Tauchi; *m.* Aki, 1906. *Educ.:* graduated the mechanical course of the Tokyo Technical School, 1895. Entered the Kawasaki dockyard on his graduation; then present post since 1908. *Address:* No. 445 Kita-Umeda-cho, Kita-ku, Osaka. *Clubs:* Tokyo Electric Association.

Tauchi, Sankichi (田内三吉), Major-General (on the reserve), Court Councillor, Chamberlain to H. I. H. the Crown Prince; *b.* in 1856 in Kōchi-prefecture; 2nd *s.* of Meigō Tauchi, a *samurai*; *m.* Ryō, 2nd *d.* of Morima Fujii of the same prefecture. *Address:* Moto-Samegahashi, Yotsuya-ku, Tokyo.

Tawara, Kuniichi (俵國一), *Kōgakuhakushi* (Marine Engineering), Baron, Prof. of the Tokyo Imperial University; *b.* in 1872 in Ishikawa-ken; 5th *s.* of Sukenobu Tawara; *m.* Hisa, 8th *d.* of Baron Hiroyuki Katō. *Educ.:* graduated Engineering at the Tokyo Imperial University in 1897; was sent abroad for study. Assist.-Prof. of the Tokyo Imperial University in 1897; upon returning appointed full Prof. *Address:* No. 5, Kamifujimaecho, Hongō, Tokyo.

Tawara, Magoichi (俵孫一), Governor of the Mie Prefecture since December, 1912; *b.* in 1869 in Shimane-ken; 4th *s.* of Sukenobu Tawara; *m.* Matsu, *e. d.* of Kumpei Mimura of Tokyo-fu. *Educ.:* graduated from the College of Law, Imperial University of Tokyo, in 1895. High Councillor of the Chōsen Government; then present post. *Address:* Naka-chaya-cho, Tsu-shi, Mie-ken.

Tawara, Yutaka (田原豐), Government Commercial Agent at London, Lieutenant of Infantry on the 2nd re-

serve; *b.* Mar. the 4th *y.* of Meiji (1871) in Hyōgo prefecture; *e. s.* of the late Seisai Tawara, a *samurai; m.* Tatsu, 2nd *d.* of Sashichirō Yamaguchi of Kanagawa prefecture. *Educ.:* graduated from the College of Law of the Tokyo Imp. Univ. 1895. Entered the service of the Mitsui firm immediately after graduation and served in its branches at London, Hongkong, and Nagasaki in succession, finally becoming Manager of the Nagasaki branch; then Manager of the Kobe branch of the Tokyo Warehouse Co., Ltd., 1908; received appointment of the present post in 1910. *Address* c/o Japanese Embassy, London, England.

Tayama, Rokuya (田山錄彌), *nom de plum* is Katai, editor of "Bunshō-sekai" (composition world); *b.* Dec. of 1891 at Tatebayashi in the prov. of Kōzuke. *Educ.*: privately. *Publications*: "Sei" (Life), "Tsuma" (Wife), "Midori" (Green), "Inaka Kyoshi" (Teacher in country), "Kami" (Hair), besides several pamphlets of short stories, etc. *Address*: No. 133 Yoyogi, Toyotama-gun, Tokyo-fu.

Tazaki, Enjiro (田崎延次郎), painting teacher; *b.* 1861 in Tokyo; *m.* May 1897, 1st *d.* of Konyo Takaki, a judge. *Educ.*: studied drawing at a fine art school. Was teacher of the military preparatory school. *Recreations*: music, etc. *Address*: No. 43, Kashiwagi, Toyotama-gun, Tokyo-fu.

Tazawa, Keiyo (田澤敬輿), Court-physician; *b.* in 1853 in Hokkaido; 2nd *s.* of Shundō Tazawa, a *samurai; m.* Mine, *e. d.* of Wataru Majima of Tokyo. Was sent abroad in 1909. *Address*: Kamejimacho, Nihombashi-ku, Tokyo. *Tel.*: 259 Naniwa.

Tazawa, Shūsuke (田澤周助), Director of the Tsugaru Bank, Ltd.; *b.* in 1868 in Aomori-ken; 2nd *s.* of Kosaburō Tazawa; *m.* Nao, *e. d.* of Kosaku Yamaguchi of Aomori-ken. *Address*: Inakadate-mura, Minami-Tsugaru-gun, Aomori-ken.

Tejima, Hyōjirō (手島兵次郎), Procurator-in Chief of the Taiwan Supreme Court. *Address*: Taihoku, Taiwan.

Tejima, Motojirō (手島元次郎), a large land-owner, one of the highest tax-payers of Saitama prefecture; *b.* the 3rd *m.* of the 4th *y.* of Tempō (1833), Saitama; 3rd *s.* of Jūbei Takemura, and adopted into the present fami-

ly; *m.* Sui, 3rd *d.* of Ryōemon Koma, of the same prefecture *Address:* Kasahara-mura, Kita-Saitama-gun, Saitama-ken.

Tejima, Seiichi (手島精一), Director of the Tokyo Higher Technical School, Special Mem. of the Tokyo Chamber of Commerce; *b.* in 1849 at Tokyo (*Yedo*); *y. b.* of Sadakichi Tanabe of Osaka; *m.* Haru, 2nd *d.* of Ryōji Sugi of Shizuoka-ken. *Educ.:* studied at Philadelphia, *U. S. A.*, for five years. Entered the Dep't of Education; went to America in the suite of the late Fujimaro Tanaka; then visited France in the suite of Viscount Kuki; Junior Secretary of the Dep't of Education; Councillor of the Dep't; Director of the Tokyo Technical School; Secretary to the Dep't of Agriculture and commerce; Director of the Bureaus of Ordinary and Industrial Education of the Dep't of Education; then present post. *Decoration:* 2nd Order of Merit. *Address:* Nishi-Katamachi, Hongōku, Tokyo. *Tel.:* 90 Shitaya.

Terada, Chuzaburō (寺田忠三郎), Director of the Yūshin Bank, Member of the Standing Committee of the Kōfu Chamber of Commerce; *b.* the 1st *m.* of the 1st *y.* of Kaei (1848), Yamanashi prefecture; *m.* Mitsu, 1st *d.* of Seizaemon Yokozawa, of the same prefecture. *Address:* Wadahiramachi, Kōfu-shi.

Terada, Jinyomo (寺田甚與茂), President of the Izumi Savings Bank, Ltd., Director of the 51st Bank, Ltd., and the Osaka Kizugawa Cement Co., Ltd., president of the Kishiwada Cotton Yarn Com. Ltd. and of the Koya Ascending Railway Co., Ltd., and the Kishiwada Brick Co., Ltd., Standing Auditor of the Ōsaka Electric Light Company, Ltd., and the Nankai Railway Co., Ltd., Adviser to the Senshū Weaving Co., Ltd.; *b.* in 1853 in Osaka-fu; *e. s.* of Jin-emon Terada; *m.* Haru, *e. d.* of Kyūbei Yoshida of Osaka-fu. One of the richest men in the province of Izumi. *Address:* Kishiwada, Osaka-fu.

Terada, Kōichi (寺田洪一), President of the Chūgai Asphalt Company, Ltd., Director of the Nippon Natural Gas Co., Ltd.; *b.* in 1870 in Tokushima-ken; *e. s.* of Kikuzō Fujii; *m.* Yasu, *d.* of Sōichirō Asano of Tokyo. Succeeded his *adopt. f.* Chūbei Terada in 1905. *Address:* Kamejimacho, Nihombashi-ku, Tokyo. *Tel.:* 3783 Nani-

wa.

Terada, Motokichi (寺田元吉), Chairman of the Board of Directors of the Izumi Paper Mill Co., Ltd., and the Osaka Kizugawa Cement Co., Ltd., Director of the 51st Bank, Ltd., the Izumi Savings Bank, Ltd., the Kōya Ascending R'ly Co., Ltd., the Kishiwada Brick Co., Ltd., and the Kobe Electric Light Co., Ltd., Auditor of the Senshū Weaving Co., Ltd.; *b.* in 1855 in Osaka-fu; *y. b.* of Jinyomo Terada; *m.* Yuri, *e. d.* of Hanjūrō Hayashi of Osaka-fu. *Address:* Kishiwada, Osaka-fu.

Terada, Rikichi (寺田利吉), Managing Director of the Terada Bank, Ltd., Director of the Kōya Ascending R'ly Co., Ltd., and the Kishiwada Cotton Mill, Ltd.; *b.* in 1857 in Osaka; 4th *s.* of Jinyomo Terada; *m.* Tsune, 2nd *d.* of Kajisaburō Oda of Osaka-fu. *Address:* Kishiwada, Osaka-fu.

Terada, Sakae (寺田榮), Secretary of the House of Representatives; *b.* in 1859 in Fukuoka-ken; *e. s.* of Kagashi Terada. *Address:* Daimachi, Akasakaku, Tokyo. *Tel.:* 4670 Shimbashi.

Terada, Sōemon (寺田惣右衛門), President of the Tango Commercial and Industrial Bank, Ltd.; *b.* in 1861 in Kyoto-fu; *y. b.* of Tōtarō Iwata; *m.* Tomo, *e. d.* of Seijirō Terada of the same prefecture. Succeeded his *adopt. f.* Hikohachirō Terada in 1889. *Address:* Mineyamacho, Naka-kyōku, Kyoto.

Terada, Sukeyuki (寺田祐之), Governor of Miyagi; *b.* in 1850 in Nagano-ken; *e. s.* of Kaku Terada; *m.* Haru, *e. d.* of Kambei Terada. Entered the Dep't of Justice; Police-Superintendent; Chief of Police in the prefectures of Hyōgo, Yamanashi, Kagawa, and Hiroshima; Secretary of the prefectures of Kumamoto, Nagasaki, and Niigata; Governor of Tottori and Okayama; then present post. *Address:* Sendai.

Terada, Torahiko (寺田寅彦), *Rigakuhakushi*, Assist.-Prof. of the College of Science, Tokyo Imperial University (Chair - Physics). *Address:* now abroad for study.

Terada, Tsunetarō (寺田恒太郎), Procurator of the Seoul District Court. *Address:* Seoul, Chōsen.

Teragaki, Izō (寺垣猪三), Vice-Admiral, on the reserve since September 1912; *b.* in 1857 at Kanazawa, Ishikawa-prefecture; *s.* of Jūko Teragaki, a *samurai*; *m.* Ryū, 2nd *d.* of Keiten Miyabi

of the same prefecture. *Educ.:* graduated from the Naval College in 1880. 2nd Sub-Lieutenant, 1882; Vice-Admiral, 1909. Prof. of the Naval Staff College; Chief of the 1st section of the Bureau of Naval Affairs; Adjutant to the Naval Office; Commander of the *Matsushima*, the *Yoshino*, the *Chitose*, the *Asama*, and the *Shikishima*; Chief Staff of the Yokosuka Admiralty; Commander of the 2nd, Third, and South China Squadrons Com. of the Takeshiki Naval Establishment 1910, in 1912. Took part in the Japan-China, Boxer, and Japan-Russia wars. *Decorations:* 2nd Order of the *R. S.* and 3rd Class of the *G. K. Address:* Takeshiki.

Terahara, Chōki (寺原長輝) ex-Gov. of Fukuoka-prefecture; *b.* in 1855 in Kagoshima-prefecture; 3rd *s.* of Yōemon Terahara, a *samurai*; *m.* Matsu; 2nd *d.* of Shin Katō of the same prefecture. Entered the War Office in 1874; Police-Inspector in 1879; Police-Superintendent in 1881; Vice-Chief of the Bureau of Police; Councillor of the Dep't for the Interior; Secretary of Shiga-prefecture; Director of the Bureau of Police; then of the Bureau of Prison; Governor of the prefectures of Nara and Ibaraki; then was appointed Governor of Fukuoka prefecture, 1906. *Address:* Fukuoka.

Terajima, Hisamatsu (寺島久松), Public Procurator of the Ōsaka Court of Appeal, *b.* 5 Apr. the 1st *y.* of Meiji (1868), Yamagata; *y. brother* to Heiya Sakai of Yamagata, and adopted by Yoshisato Terajima; *m.* Kuma, 2nd *d.* of Yasuemon Uchiya, of the same prefecture. Passed the Higher Civil Service Examination, 1890; appointed Procurator, 1892; after serving as Procurator of the Sendai, Nagoya, Shidzuoka, and Osaka District Courts, Chief Procurator of the Tottori and Anotsu District Courts, and Procurator of the Osaka Appeal Court, was transferred to present post. *Decoration:* 5th Order of Merit. *Address:* the Procurators' Bureau of the Ōsaka Court of Appeal, Osaka.

Terajima, Kogorō (寺島小五郎), Judge, and Director of the Nagoya District Court; *b.* the 9th *m.* of the 1st *y.* of Gwanji (1864), Tokyo; 3rd *s.* of Kōtei Nambu, a *samurai* of Tokyo, and refounded in 1879 the present family which had become extinct for lack of an heir; *m.* Tsuna, 2nd *d.*

of Chihiro Sasaki, a *samurai* of Fukui-prefecture. *Educ.:* graduated from the Law College of the Tokyo Imperial University, 1889. On his graduation, was appointed Judge, and after serving as Director of the Taihoku, Kōchi, Wakayama, Kyoto District Courts, was transferred to present post. *Decoration:* 5th Order of Merit. *Address:* Official House of the Kyoto District Court Nagoya.

Terajima, Sei-ichirō (寺島誠一郎), Count, Member of the House of Peers, Director of the Hokkaidō Colliery Steamship Company; *b.* 9 Sept. the 3rd *y.* of Meiji (1870), Tokyo; 1st *s.* of the late Munenori Terajima, ex-Minister for Foreign Affairs; *m.* Kyō, *y. sister* to Gen-emon Mitsui, of Kyoto. *Educ.:* graduated from an American University, 1887—1895; studied in Paris, 1895—1904. Was ordered to proceed to America in the suite of Prince Fushimi, Sept. 1904; appointed Private Secretary to the Foreign Minister, (Count Hayashi), 1905. *Address:* No. 7, 6 chome, Hirakawacho, Kōjimachi, Tokyo. *Tel.:* 340 Bancho.

Teranishi, Hidetake (寺西秀武), Colonel of Infantry, attache to the General Staff Office; *b.* 1871 in Ishikawa-ken. Sub-Lieut., March 1891; Lieut., Sept. 1894; Captain, Oct. 1898; Major, Aug. 1905; Lieut. Colonel, Dec. 1908; Colonel, May, 1912. *Decorations*: 5th Order of R. S., 4th Order of S. T., 5th Class of Golden Kite *Address*: Tokyo.

Teranishi, Kosaku, (寺西幸作), Surgeon-Colonel, chief of the Medical Dep't of the 14th Army Division; *b.* 1868 in Ishikawa-ken. Surgeon-Sub-Lieut., March 1886; Surgeon-Lieut., Dec. 1892; Surgeon-Captain, May 1895; Surgeon-Major, Feb. 1900; Surgeon-Lieut.-Colonel, Aug. 1904; Surgeon-Colonel, Dec. 1910. *Decorations*: 5th Order of S. T., 3rd Order of R. S. *Address*: Kunimoto-mura, Kawachi-gun, Tochigi-ken.

Terano, Sei-ichi (寺野精一), *Kōgakuhakushi* (Naval Architecture), Prof. of the Tokyo Imperial University; *b.* in 1868 in Kyoto-fu; *e. s.* of Motoyoshi Terano, a *samurai*; *m.* Fuji, 5th *d.* of Shinjirō Nagata of Tokyo-fu. *Educ.:* graduated Engineering at the Tokyo Imperial University in

1890; was sent to England for study. Assistant-Prof. of his *alma mater* in 1892; present post 1899. *Address:* Hisakatamachi, Koishikawaku, Tokyo. *Tel.:* 1030 Bancho.

Terao, Hisashi (寺尾壽), *Rigakuhakushi, Licencié ès sciences et mathematiques* (Faculté des science de Paris), Prof. of Astronomy at the College of Science in the Tokyo Imp. Univ., President of the Tokyo Astronomical Observatory; 2nd Order of Merit; *b.* the 9th *m.* of the 2nd *y.* of Ansei (1855) in Fukuoka-ken; *e. s.* of Kiheida Terao, a *samurai* and *e. b.* of Tōru Terao, *Hōgakuhakushi; m.* Kiku, *e. d.* of Tsukanu Ōno of Kumamoto-ken. *Educ.:* graduated from the Science Course of the former Tokyo Daigaku (present Tokyo Imp. Univ.) in 1879; studied astronomy and mathematics in France 1879—1883. Prof. of the College of Science in the Tokyo Imp. Univ., 1884; President of the Tokyo Astronomical Observatory, 1888; represented Japan at the International Geodetic Conference held at Paris, 1889; sent to India to observe the full eclipse of the sun, 1897; Member of the Meridian Investigation Committee. *Publications:* Textbook of Arithmetic, Text book of Algebra, both for the use of Middle class students, and many other mathematical works and essays. *Address:* No. 421, Kashiwagi, Yodobashimachi, Toyotama - gun, Tokyo-fu. *Tel.:* 1716 Banchō.

Terao, Tōru (寺尾享), *Hōgakuhakushi* (Doctor of Law), Prof. of International law at the Tokyo Imp. Univ., Vice-President of the Japan Peace Society; *b.* in 1858 in the province of Chikuzen; 2nd *s.* of Kiheida Terao, a *samurai*; *m.* Hide, *e. d.* of Hikaru Odabe of the same province. *Educ.:* graduated from the College of Law in the former Tokyo Univ., 1884; studied further in France, England, and U. S. A.; Judge of the Yokohama Judicial Court, 1884—1890; then Prof. of the Imperial University of Tokyo; Councillor of the Dep't of Foreign Affairs on his return from studying abroad; Mem. of the Law Investigation Committee, 1898. *Decoration:* 3rd Order of merit. *Nom de Plume: Hokuyō* and *Nankai. Publication:* Private International law. *Clubs:* Japan International Law Society, Pacific Association and Japan Peace Society. *Address:* Reinanzakamachi, Akasakaku, Tokyo. *Tel.:* 28-02 Shiba. *Clubs: Dōki* and *Sakurada.*

Terao, Umetarō (寺尾梅太郎), A large land-owner, one of the highest tax-payers of Kōchi prefecture, President of the Akaoka Bank; *b.* the 12th *m.* of the 1st *y.* of Bunkyū (1871), Kōchi; 1st *s.* of Tashirō Terao; *m.* Tetsu, 1st *d.* of Bingo Terao, of the same prefecture. *Address:* Akaokamachi, Kami-gun, Kōchiken.

Terashima, Noboru (寺島昇), inventor; *b.* 1859 in Wakayama; *s.* of Saburoemon Terashima; *m.* Kiyo-ko, *e. d.* of Sōjiro Taniguchi. *Educ.*: received common education. Entered the Mitsui-Firm in 1881 and was successively manager of its head-office at Tokyo and of its branch office at Nagoya. He is of the most inventive turn of mind and after retiring from the service of the Mitsui-firm he devoted himself to the invention of a weaving machine in which he was successful; the object of this machine is to weave matting and blind especially, and the advantage of using it can be shown by the fast that the product manufactured by it far excell that manufactured by hitherto used ones; matting under the name of "Kotobukiori" manufactured by this new machine is very famous for the reason that the material of it can be obtained from weed or some grass; Mr. Terashima is also devoting himself to the improvement of Japanese rope and probably the complete machine of manufacturing it will be invented in near future; he was awarded with many prizes and diplomas from various Exhibition for his new inventions. He has a factory at Osaki and sales shop at Kyobashi. He is manager of the Invention Encouragement Society and also of the Weaving Society. *Address*: 1456, Asamadai, Minamishinagawa, Tokyo-fu. *Tel.*: 1535 Shiba.

Terauchi, Seiki (寺内正毅), Count, Gen., Gov.-Gen. of Chosen; *b.* on the 5th of 2nd month of the 5th year of Kayei (1852) in Yamaguchi pre-

fecture; 2nd *s.* of Shōbei Udata, a *samurai*; *m.* Taki, *e. d.* of Sadao Hasegawa of

Shizuoka-prefecture; adopted by Kan-emon Terauchi. *Educ.:* studied military science in France. Sub-Lieutenant in August 1871; Lieutenant in Nov. 1871; Captain in 1872; Major in 1879; Lieutenant-Colonel in 1884; Colonel in 1887; Major-General in 1894; Lieutenant-General in 1898; General in 1906. Military *Attaché* to the Legation at Paris 1882—1885; Adjutant and Private Secretary to the War Minister in 1886; Director of the Military Academy in 1887; Chief of Staff of the 1st Army Division in 1891; Director of the 1st Bureau of the General Staff Office in 1892; was sent abroad in 1896; Commander of the 3rd Army Brigade in 1896; Superintendent of Military Education in 1898; Vice-Chief of the General Staff Office in 1900; War Minister in 1902; Resident-General of Korea in 1910. Took part in the Saigō Rebellion as head of a company of the Imperial Forces and was wounded in the right arm in the battle of Tawarazaka; in the China-Japan war Supervisor of transport as Maj.-General; in the late war achieved distinction as War Minister which he held till Aug. 1911. Was nominated Viscount and invested with 1st Order of *Paulownia* and 1st Class of the G. K. as a war reward; has been promoted Count in recognition of his services in connection with the annexation of Korea

Address: Seoul, Chōsen.

Terauchi, Shin-ichi (寺内信一), Sculptor, Director and teacher of the Arita Technical School; *b.* in 1863 in Yamaguchi-prefecture; *s.* of Jinzō Terauchi; *m* Take Fujii of the same prefecture. *Educ.:* studied marble sculpture under Ragusa Vincinzo, an Italian at the *Kōbu Dai Gakkō* (former Tokyo Univ.) in 1882. Member of the Imperial Palace Construction Office, acting as sculptor; has been employed by a porcelain manufacturer at Tokoname, Aichi-prefecture, as an expert; afterwards an expert to Gifu-ken; present post since 1898. *Recreations:* Utai (old Japanese songs), Japanese poetry, saké, etc. *Address:* Shirakawa, Aritamachi, Saga-ken.

Terazaki, Kōgyō (寺崎廣業), Painter, Prof. of the Tokyo School of Fine Arts; *b.* in 1866 in Akita-ken; *e. s.* of Hirotomo Terazaki, a principal retainer of Satake-clan; *m.* Suga, *e. d.* of Naokage Murata of Tokyo. *Educ.:* studied the *Kanō* school of painting under Hidetoshi Ko-

muro; then *Maruyama* school under Zuian Hirafuku; was often examiner of exhibitions; frequently was conferred with prizes; *Nom de plume*: *Tokugō-sosan* or *Tenrai-Sanjin-Toryōken*. *Recreations:* Antique fine works, seal material. *Address:* No. 180, Sekiguchi-chō, Koishikawa-ku Tokyo. *Tel.:* 2619 Bancho.

Teshigawara, Kennosuke (勅使河原健之助), Director of the Kōshū District Court. *Address:* Kōshū Chusei-Nandō, Chōsen.

Tezuka, Gorohei (手塚五郎平), Standing Mem. of the Utsunomiya Chamber of Commerce, President of the Utsunomiya Bank, Ltd., Director of the Tochigi-ken Agricultural and Industrial Bank, Ltd., the Shimozuke Cotton Cloth Co., Ltd., the Shimozuke Newspaper Co., Ltd., the Nishizawa Gold Mine Searching Co., Ltd., the Shimozuke Electric Power Co., Ltd., and the Teshima Products Co., Ltd., Auditor of the Shimozuke Cotton Yarn Co., Ltd., the Karasuyama Industrial Bank, Ltd., the Utsunomiya Business Development Co., Ltd., and the Dai Nippon Flour Mfg. Co., Ltd.; *b.* in 1852 in Tochigi-ken; *y. b.* of Sōtarō Ojima; *m.* Yoshi, *e. d.* of Gorobei Tezuka, his adopt. *f.* *Address:* Sugiharacho, Utsunomiya-shi.

Tezuka, Heizaburō (手塚平三郎), Farmer and merchant; *b.* in 1863 in Tokushima-prefecture; *s.* of Heibei Tezuka. *Recreation:* Reading. *Address:* Kakihara-mura, Awa-gun, Tokushima-ken.

Tezuka, Hikotarō (手塚彦太郎), Principal Judge of the Tokyo Local Court. *Address:* Shin-ogawa-machi, Ushigome-ku, Tokyo.

Tezuka, Shigeji (手塚繁治), President of the Hōrei Bank; *b.* the 11th *m.* of the 1st *y.* of Kaei (1848), Yamanashi; 1st *s.* of Shigesato Tedzuka; widower. *Address:* Imasuwa-mura, Nakakoma-gun, Yamanashi-ken.

Tezuka, Takemasa (手塚猛昌), Book-dealer, President of the Tōyō Printing Company, Ltd., Managing Director of Imperial Theatre Company, Ltd. Imperial Theatre Co., Ltd.; *b.* in 1853 in Yamaguchi-ken; 2nd *s.* of Morihide Okabe, a *samurai*; *m.* Kame, adopt. *d.* of Masaatsu Tezuka. *Address:* Yariyacho, Kyōbashi-ku, Tokyo. *Tel.:* 1004 Kyōbashi.

Tezuka, Tarō (手塚太郎), Procurator-in-Chief of the Nagoya Court of Appeal; *b.* in 1862 in Tokyo-fu; *e. s.* of Ryōsen Tezuka, a *samurai*;

m. Masu, 2nd *d.* of Asayuki Kobayashi of Tokyo. *Educ.:* graduated Law at the Imperial University in 1884. Procurator of the Osaka District Court; Chief Procurator of the District Courts of Ōtsu and Hakodate; Director of the Sendai District Court; Chief Procurator of the Osaka District Court; then present post. *Address:* Minamisotoboricho, Nishiku, Nagoya. *Tel.:* 98.

Tobari, Shin-ichirō (戸張信一郎), writer, author, *nom de plume* "Chikufū"; *b.* 2 Oct. the 6th *y.* of Meiji (1873), Hiroshima prefecture; 1st *s.* of Zen-ichirō Tobari; *m.* Kazu, 1st *d.* of Shimbei Miura of the same prefecture. *Educ.:* graduated from the College of Literature (Course of German Literature) of the Tokyo Imperial University, 1896. Appointed Prof. of the Yamaguchi High School, 1899; transferred as the same to the Tokyo Higher Normal School, 1900; resigned the post Oct. 1906. Is known as a scholar of German Literature, and earnest adherent of Niestsche. *Publications:* several translations of German literature. *Address:* Ōmori, Ebara-gun, Tokyo.

Tobimatsu, Kango (飛松寛吾), Colonel of Artillery, Commander of the 19th Regiment of Artillery; *b.* 1863, Hyōgo prefecture. Sub-Lieutenant of Art., July 1887; Lieutenant, Nov. 1890; Captain. Apr. 1895; Major, May 1901; Lieutenant-Colonel, Feb. 1905; Colonel, Mar. 1910. *Decorations:* 3rd Order of the Rising Sun, 4th Class of the Golden Kite. *Address:* the 19th Regiment of Artillery, Takata, Niigata-ken.

Tochiuchi, Jingorō (栃内壬五郎), Expert of the Kabafuto-Government, Chief of the Section of Colonization. *Address:* Toyohara, Kabafuto.

Tochiuchi, Sojirō (栃内曾次郎), Rear-Admiral, Director of the Bureau of Naval Affairs; *b.* in 1866 in Iwate-ken; 2nd *s.* of Rihei Tochiuchi, a *samurai; m.* Shige, 2nd *d.* of Kyūjirō Abe of Tochigi-ken. 2nd Sub-Lieutenant in 1888; Rear-Admiral in 1909. Adjutant to the Naval Dep't; Private Secretary to the Naval Minister; Commander of the *Azuma;* then present post. *Address:* Nagasakacho, Azabu, Tokyo.

Toda, Einosuke (戸田鋭之助), Chairman of the Ōgaki Chamber of Commerce. President of the Ōgaki Savings Bank, Ltd., and the Ōgaki Kyōritsu Bank, Ltd., Director of the Nōbi Agricultural and Industrial Bank, Ltd., the Ōgaki

Weaving Co., Ltd., and the Ōgaki Land and Building Co., Ltd.; *b.* in 1857 in Gifu-ken; *e. s.* of Jirozaemon Toda; *m.* Hiro, Tokunaga Nomura of Gifu-ken. *Address:* Ōgakimachi, Gifu-ken.

Toda, Kaiichi (戸田海市), *Hōgakuhakushi*, Prof. of the College of Law, Kyoto Imperial University. *Address:* Naka-Ōji, Yoshida-machi, Kami-kyoku, Kyoto.

Toda, Keiichirō (戸田敬一郎), Director of the Yamagata District Court; *b.* in 1860 in Okayama-ken; 4th *s.* of Magoshirō Toda, a *samurai*; *m.* Taki, *adopt. d.* of Chokushin Washiyama of Kyoto-fu. *Educ.:* graduated from the Private Chūo University in 1879; passed the Examination for Bench in 1887. Judge of the Okayama District Court; then of the Miyagi Court of Appeal; Director of the Yamagata District Court. *Address:* Yamagata-shi.

Toda, Naoshichi (戸田猶七), Foreign drapery-dealer, Director of the Osaka Electric Light Co., Ltd., president of the Sulphuric Acid Fertilizer Co., Ltd., the Temma Weaving Company, Ltd., director of the Settsu Cotton Yarn Company, Ltd., president of the Spinning Apparatus Co., Ltd.; *b.* in 1850 in Aichi-ken; 3rd *s.* of Kyūsuke Toda; *m.* Tsuru, *e. d.* of Magobei Sakuda of Osaka-fu. *Address:* Atsuchi-cho, Higashi-ku, Osa-Hommachi, Higashiku, Osaka. *Tel.:* 1056 Higashi.

Toda, Tadayuki (戸田忠行), Viscount (cr. 1884), Member of the House of Peers; *b.* the 9th *m.* of the 4th *y.* of Kōkwa (1848), Tokyo; 4th *s.* of Tadayoshi Toda, *ex-Daimyō* of Ashikaga clan, Kōtsuke; *m.* Tokiko, *y. sister* to Kenrō Kameda, a *samurai* of Chiba prefecture. *Decoration:* 4th Order of Merit. *Address:* No. 3, Mukōgaokayayoicho, Hongō, Tokyo. *Tel.:* 2729 Shitaya.

Toda, Tsunetarō (戸田恒太郎), Judge of the Court of Administrative Litigation; *b.* in 1864 in Yamaguchi-prefecture; *e. s.* of Masataka Toda, a *samurai*; *m.* Matsu, 3rd *d.* of Hidetomo Kobayashi of the same prefecture. *Educ.:* graduated Literature at the Tokyo Imperial University in 1886. After graduation entered the Government service. *Address:* Araijuku, Iriarai-mura, Tokyo-fu.

Toda, Ujitomo (戸田氏共), Count, Grand Master of Ceremonies, *ex-Daiymō* of Ōgaki; *b.* on the 29th of 6th month of the 1st year of Ansei (1854) at Ōgaki, Mino; 5th *s.* of Ujimasa Toda; *m.* Kiwako, grand

aunt of Prince Iwakura. *Educ.:* studied in U. S. A. Upon returning entered the Dep't of Education in 1879; Councillor of Legation in 1886; Minister Resident in 1887; Minister - Plenipotentiary at Vienna in the same year; President of the Imperial Tomb-Keepers' Bureau; Master of Ceremonies; then present post. *Address:* Surugadai-minami-kōgacho, Kandaku, Tokyo. *Tel.:* 211, 424 Honkyoku.

Tōdō Kō (藤堂衡), Judge, and Director of the Utsunomiya District Court; *b.* the 2nd *m.* of the 1st *y.* of Gwanji (1864), Fukuoka prefecture; *y.* brother to Yū Ōtō, and changed his name into Tōdō in 1896; *m.* Kino, *adopt. d.* of Kanzō Iwasaki, a *samurai* of Fukuoka prefecture. *Educ.:* graduated from the Law College of the Tokyo Imperial University, 1888. Appointed Judge, Oct. 1890; served successively as Judge of the Nagoya and Tokyo District Courts, and then Sectional Chief of the Nagasaki Appeal Court; then present post. *Address:* Official House of the Court, Utsunomiya.

Tōdō, Takatsugu (藤堂高紹), Count; *b.* 27 July, the 17th *y.* of Meiji (1884), Tokyo; *s.* of the late Takakiyo Tōdō, *ex-Daimyo* of Tsu clan; *m.* Nobuko, *y. sister* to Yukimasa Sanada, Count. *Educ.:* graduated from the Peers' School; studied about three years at Cambridge University; returned home in 1907. *Address:* No. 5, 1 chome, Yokoamichō, Honjo, Tokyo. *Tel.:* 1580 Naniwa.

Todoroki, Osamu (等々力治), President of the Hotaka Bank, Ltd.; *b.* the 7th *m.* of the 1st *y.* of Kayei (1848) in Nagano-ken; 2nd *s.* of Naokado Usui; adopted by Ri Todoroki; *m.* Moyo, *e. d.* of his adopted father. *Address:* Hodaka - mura, Minami-adzumi-gun, Nagano-ken.

Togami, Komanosuke (戸上駒之助), Physician and member of Examination Committee for the Practioners; *b.* June, 1870 in Yanagawa, Fukuoka-ken; *s.* of Shunko Adachi; *m.* Hatsuse, *d.* of Junan Togami, to whose family he was adopted. *Educ.:* graduated from the College of Medicine of the Tokyo Imp. Univ., 1900. Was assistant to Drs. Belz and Kinnosuke Miura; appointed Head of the Kokura Hospital, 1901–1904, appointed Member of Examination Committee for the Medical Practioners; went to Berlin and studied in the Berlin Univ.; returned home 1908. *Publications:* Notiz

zur Kenntnis des Phosphorstoffwechsels. — *Medizinische Klinik*, Zur Wirkung von Superoxyden auf die Verdauungsorgane — *Berliner klinische Wochenschrift*. Über den Einfluss einiger Genussmittel auf die Wirksamkeit der Verdauungsenzyme,—*Biochemische Zeitschrift* Experimentelle Untersuchung über den Einfluss einiger Nahrungs- und Genussmittel auf die Pankreassekretion,—*Zeitschrift für physikalische u. diätetische Therapie*. *Recreations*: reading. *Address*: No. 172, Higashi Nakasu-machi, Fukuoka. *Tel.* 565 Fukuoka.

Tōgo, Hachizaemon (東郷八郎左衛門), Major-General, Commander of the 32nd Brigade of Infantry; *b.* in 1856 in Kagoshima-ken; *e. s.* of Jirohachi Tōgō, a *samurai*; *m.* Fumi, 3rd *d.* of Kōsuke Shiihara of Kagoshima-ken. Sub-Lieutenant in 1879; Major-General in 1909. *Decoration*: 3rd Order of the R. S. *Address*: **Wakayama.**

Togō, Heihachirō (東郷平八郎), Count, Admiral, Member of the Supreme Military and Naval Council; *b.* the 12th *m.* of the 1st *y.* of Kōkwa (1846) in Kagoshima, province of Satsuma; 3rd *s.* of Kichizaemon Tōgō, *samurai*; *m.* Tetsu, elder *sister* of Viscount Kōkichi Kaieda. *Educ.*: studied at the Thames Naval College, Greenwich, England, and then finished training on board Her British Majesty's Ship "Worcester," 1871 — 1878. Began his naval career as a

cadet in the Satsuma navy and in that capacity took part in the battle of Sakurajima (June 1863), the immediate cause of which was the bombardment of Kagoshima city by the seven British warships whose demand in connection with the famous Namamugi Murder Case (in which an Englishman named Richardson was killed by a reckless band of Satsuma *samurai*) having been rejected by the Satsuma clan; when the civil war of the Restoration broke out was ordered to join the warship *Kasuga* by his clan government and on his way to Hyōgo from Kagoshima en-

countered the Shōgunate ship *Kaiyō-maru* off the island of Ijima, in the strait of Kii and exchanged broadsides with her, Jan. 1868; then took part in the battle of Hakodate on board the *Kasuga* and rendered great service in the complete annihilation of the Shōgunate Navy, 1867; when peace was restored and new government formed was sent to England for study and when his course of training on board H.B.M.S. "Worcester" was finished in 1876 was ordered to remain further in England to watch the construction of the new Japanese ship *Hiei*, which was finished in Jan. 1878 and returned to Japan in the following May; made 2nd Lieutenant on board the *Fusō*, July 1878; 1st Lieutenant, Dec. the same year; 2nd Commander, Dec. 1879; Vice-Captain of the *Zingei*, Jan. 1880; the same of *Amagi*, Dec. 1881; Captain of the *Teiu*, Mar. 1883; the same on the *Amagi*, making a cruise round the Chinese and Korean coasts, 1884; Commander, June 1888; promoted Captain and appointed Chief of Staff of the Kure Naval Station, May 1890; Captain of the *Naniwa*, 1891; made a voyage to Hawaii, Vladivostock, etc., 1893; Chief of the Naval Barracks of the Kure Naval Station, Apr. 1894; again Captain of the *Naniwa* when the China-Japan war broke out and was ordered to make a cruise off the Korean coast with *Takachiho*, *Yoshino*, and *Akitsu*, all of which together with *Naniwa* belonged to the Flying Squadron and were commanded by Rear-Admiral Tsuboi; then occurred that famous "Sinking of *Kowshing* Case" in which Tōgo had his first opportunity of putting into practice the lessons of naval warfare which he had learned in England; in this connection a few lines would be necessary to explain his situation at that time: "At 6 a. m. on the 25th July 1894, the first division of the Japanese Squadron, to which Togo's ship *Naniwa* belonged, saw two Chinese men-of-war near the island of Phung-do (or Round Island) in Korean waters. At 7.5 the fleets approached each other within 3000 metres and began to open fire. The encounter raged fiercely for about an hour and a half. One of the Chinese ships, being severely damaged, went ashore, while the other fled to Chelung Bay, to find her way back to China. While the Japanese fleet was chasing the

enemy two other steamers had appeared in the offing and it was soon seen that one was the *Tsao-kaing*, the Chinese gunboat, and the other the *Kowshing* which had left Taku on the 23rd, and had now arrived on the scene. At 8.30 a.m. the Japancse fleet saw the *Kowshing* passing on the starboard in the distance. At 9.15, the *Naniwa* drew near the British ship, signalled her to stop and fired two blank cartridges. Next she ordered her to anchor by the signal L. P. Prize officers were soon sent to her, and it was discovered that she carried the enemy's troops. Thereupon the *Naniwa* ordered *Kowshing* to follow her, but Captain Galsworthy, commanding the vessel, replied that the Chinese on board prevented him and were for returning to Taku from whence they had come. The Captain and the crew were threatened with death by the Chinese if they left the vessel. All attempts to take the ship were therefore useless as the Chinese refused to surrender; and the *Naniwa* therefore signalled to the captain that his crew should jump into the sea as soon as a red flag was hoisted on the warship. On seeing the red flag, therefore, the crew jumped into the sea, and were fired upon by the Chinese. They were all killed except the Captain, the first officer, and the quartermaster who were picked up by the *Naniwa's* boats. The *Naniwa* then sank the *Kowshing* with a shot which struck her Engine-room. Only a few Chinese escaped by swimming to an island. Major Von Hanneckken, who was also on board, having been ordered by the Chinese Gevernment to fortify Asan, also swam ashore."

He was promoted Rear-Admiral and Commander of the Standing Squadron, May 1898; then transferred as Commander of the Maizuru Naval Station; Admiral, June 1904; in the Russo-Japanese war as Commander-in-Chief of the Combined Fleet gained complete victory over the Russian navy which was totally annihilated by the two great naval engagements at Port Arthur and the Japan Sea, his principal exploits having been the bombardment of Port Arthur, the heroic attempt to blockade the entrance of the port by means of sunken ships, the pursuit and defeat of the Port Arthur fleet, the sinking of two of the enemy's ships, and finally the complete destruction of Rozhdest-

vensky's fleet at the battle of Tsushima in the Sea of Japan (May 27, 1905); a minute detail of the movements taken by Tōgō in the war being as follows: "At Port Arthur, on 13 April 1904, Tōgō sent boats inshore to "sow" the outer roadstead with mines, the flotilla which accompanied them having instructions to draw the Russians out to sea. Falling into the trap, Admiral Makharov's squadron steamed out after the decoys, only to find, when ten miles out, that they were under Tōgō's big guns. The Russian vessels straggled back, headed by the *Petropavlovsk*. This big battleship struck one of the mines and sank, with 750 of her crew and Admiral Makharov himself lost his life. The *Pobieda* and several of the smaller ships were badly injured. On August 10th the Russians made a desperate sortie under Admiral Vitoft; but the admiral was killed and the fleet scattered. Five battleships, the cruiser *Pallada*, and three destroyers returned to the harbour. The battleship *Tsarevitch* and three destroyers gained Tsin-tao, where they were interned. The torpedo-boat *Retchitelni* sought refuge at Chefoo, where she saw "cut out" by the Japanese and towed away. The cruiser *Askold* and a destroyer were dismantled at Shanghai, as was the *Diana* at Saigon, and a destroyer was blown up on the rocks at Shantung. The *Novik* had gone with the four other ships to Tsin-tao, where she took coal on board, and then she made a daring attempt to reach Vladivostock. The Vladivostock squadron, four days after the sortie, was making its way south to help the Port Arthur fleet, when it was caught by Admiral Kamimura, who sank the *Rurik*, and all but crippled the *Rossia* and the *Gromoboi*. The *Novik* was sighted near Saghalien by two Japanese cruisers, and ran herself ashore. In the middle of October (1904) Admiral Rozhdestvensky took command of a Russian fleet in the Baltic, and began his voyage half-way round the world. The Russian fleet continued its voyage. Early in May 1905, after Admiral Nebogatov, who had left Libau on February 15, in charge of a third Russian squadron, had joined Rozhdestvensky, the great fleet of nearly forty vessels made for Vladivostock. Admiral Tōgō allowed the Russian vessels a free passage until, on May 27, they reached the straits

of Tsushima, between Korea and Japan. There the Japanese fleet formed a circle round the hapless armada. Five Russian warships sank before nightfall. A torpedo attack was made on Saturday night, the general engagement being resumed on Sunday morning. A halt was not called till Admiral Tōgō had sunk, captured, or disabled eight battleships, nine cruisers, three coast defence ships, nine destroyers, one auxiliary cruiser, six special service steamers, and two hospital ships. Japan's losses in this the greatest of her sea battles were three torpedo boats, and 116 men killed and 538 wounded. Russia lost 4,000 killed, and among her 7,300 sailers taken prisoners were Admirals Rozhdestvensky and Nebogatov. This finally broke the Russian resistance." He was promoted Admiral when the war was still in progress and subsequently created Count with the decorations of the Grand Order of the Chrysanthemum and the 1st Class of the Golden Kite; also received the Order of Merit at the hands of Prince Arthur of Connaught in Feb. 1906; Chief of the Naval General Staff for a short time after the war and then present post; was in the suite of H.I.H. Prince Higashi-Fushimi-no-Miya who attended the Coronation Ceremomy of H.B.M. King George and came on his way home via America *Address:* No. 37, Kamirokubancho, Kōjimachi, Tokyo. *Tel.:* 1545 Bancho.

Togō, Kichitarō (東鄉吉太郎), Rear-Admiral; *b.* in 1867. Cadet, 1883; Captain, 1987, Rear-Admiral, Dec. 1912. *Decorations:* 3rd Order of the *R. S.* and 4th Class of the *G. K. Address:* Zushi, Kanagawa-ken.

Tōgō, Seinosuke (東鄉靜之介), Rear-Admiral, Chief Staff on the Maizuru Naval Station; *b.* in 1866. *Educ.:* graduated from the Naval Academy. 2nd Commander, Feb. 1898; Commander, Dec. 1901; Captain, Sept. 1906; Rear-Admiral, Dec. 1912. *Decorations:* 3rd Order of the Rising Sun, 4th Order of the Sacred Treasure, 4th Class of the Golden Kite. *Address:* Maizuru.

Tōgō, Tatsujiro (東鄉辰次郎), Colonel of Infantry, Commander of the 14th Regiment of Infantry; *b* 1870 in Fukui-ken. Sub-Lieut., March 1892; Lieut., Nov. 1894; Captain, Oct. 1898; Major, Dec. 1903; Lieut. Colonel, Dec. 1907; Colonel,

Nov. 1910. *Decorations*: 5th Order of S. T., 4th Order of R. S., 5th Class of Golden Kite. *Address*: Fukuoka, Fukuoka-ken.

Tōjō, Chujirō (東條忠次郎), Director of the Wakayama Agricultural and Forestry School, Expert of Wakayama-prefecture. *Address:* Honcho, Wakayama.

Tōjō, Hidenori (東條英敎), Lieutenant-General on the reserve; *b.* the 11th *m.* of the 2nd *y.* of Ansei (1855), Tokyo-fu; 1st *s.* of Hidetoshi Tōjō, a *samurai* of Nambu clan; *m.* Chitose, *y. sister* to Reikō Tokunaga, of Fukuoka. *Educ.:* graduated from the Military Staff College; studied in Germany, 1888—1891. Took part in the Saigō's Rebellion; Sub-Lieutenant of Infantry, 1878; Lieutenant, 1882; Captain, 1884; Prof. of the Military Staff College, 1885; Major, 1891; on the General Staff Office, 1892; took part in the Japan-China war, and was made Lieutenant-Colonel; Colonel, 1897; Section Chief of the General Staff Office, 1899; Major-General and took part in the late war under Lieut.-General Kawamura as Commmander of the 8th Brigade of Infantry; Commander of the 30th Brigade of Infantry; promoted to the present rank, and placed on the reserve list. *Decorations:* 3rd Class of the Golden Kite, 2nd Order of the Rising Sun. *Address:* No. 448, Nishiōkubo, Ōkubo, Toyotama-gun, Tokyo. *Tel.:* 585 Banchō.

Tojo, Katsutomo (東條勝友), Expert of the Miyagi Prefectural Government, and Director of the Miyagi Agricultural Experiment Farm and the Miyagi Agricultural School. *Decorations:* 5th Order of Merit. *Address:* No. 3, Sekiba, Sendai.

Tojio, Shotaro (東城鋌太郎), artist, European painter; *b.* 11 the 3rd *m.* of the 1st *y.* of Keiō (1865) at Koishikawa, Tokyo; *s.* of Kageyuki Tōjō, a samurai; *m.* Tsuruko. *Educ.*: learned Western-paintings from Kiyoo Kawamura. When he was twenty years old, became expert of the Printing Bureau of Cabinet; resigned it in 1890, and he devoted himself to the study of painting; afterwards he exhibited his masterpieces to various exhibitions and was awarded many prizes; made a tour of inspection through various European countries, Jan. 1910; at present he is drawing picture of naval battle for the request from the Naval Office. *Address*: No. 118 Zōshigaya, Takata-mura, Kita-

toyoshima-gun, Tokyo-fu.

Toki, Kahei (土岐嘉平), Secretary of the Home Dep't, 5th Order of Merit; *b.* 1875 in Wakayama prefecture; *m. d.* of Yoshimura. *Educ.*: studied politics at the law College, Imp. Univ. Probationary Judge in 1898; admitted to bar in Tokyo, 1899; entered the Home Department, 1901; appointed counsellor of the Yamanashi-prefecture, 1903; re-entered the Home Dep't., 1904; made an official tour through Europe and America, 1907–1908. *Address*: 146 Bentencho, Ushigome-ku, Tokyo. *Tel.*: 1081 Bancho.

Tokieda, Motoyuki (時枝誠之), Sub-manager of the New York Agency of the Yokohama Specie Bank; *b.* in 1870 in the province of Chikuzen, prefecture of Fukuoka. *Educ.*: graduated from the College of Law in the Tokyo Imp. Univ., 1898. Entered the Yokohama Specie Bank in 1899 and after having served at its branches at Bombay, Tokyo, New York, and Honolulu was transferred to the present post in 1910. *Address:* c/o The Yokohama Specie Bank, Ltd., New York Agency, No. 55, Wall Street, New York.

Tokishige, Hatsukuma (時重初熊), *Jūigakuhakushi* (Veterinary Medicine and Surgery), Prof. of the College of Agriculture, Tokyo Imperial University; *b.* in 1859 in Yamaguchi-ken; *e. s.* of Otojirō Tokishige, a *samurai*; *m.* Fumi, 3rd *d.* of Ichizō Harada of Yamaguchi-ken. *Educ.*: graduated from the Komaba Agricultural School in 1885; was sent to Germany for study. After graduation became Prof. of the Tokyo Agricultural and Forestry School; Assist.-Prof. of the College of Agriculture; then present post in 1902. *Address:* Harajuku, Sendagaya, Tokyo.

Tokitō, Kazuhiko (時任一彦) Prof. of the College of Agriculture in the Tōhoku Imp. Univ. *Address:* Sapporo-ku, Hokkaidō. 97

Tokonami, Takejirō (床次竹次郎), Pres. of the Imp. Railway Board; *b.* the 12th *m.* of the 2nd *y.* of Keiō (1896), Kagoshima; 1st *s.* of the late Seisei Tokonami, a *samurai* of Kagoshima; *m.* Kiyo, 1st *d.* of Tsunenori Hashimoto, a *samurai* of the same prefecture. *Educ.*: graduated from the Law College of the Tokyo Imperial University. After serving as Secretary of the Financial Department, Secretary of Yamagata and Niigata prefectures, and Governor of To-

kushima and Akita prefectures, etc., was finally transferred to Vice-Min. of H.O. in 1906; made an inspection tour in Europe and America a few years ago. *Decoration:* 3rd Order of the Rising Sun. *Publication:* Ōbei Shōkan (Glimpses of Europe and America). *Address:* No. 45 Yakuōjimaemachi, Ushigome, Tokyo. *Tel.:* 1201 Bancho.

Tokuta, Kōshi (徳田浩司), novelist, literary critic; *b.* in 1877 in Okayama-ken; *s.* of Keita Tokuta. *Educ.*: graduated from the Literary Course of the Waseda Univ. *Recreations*: reading, fine arts, conversation. *Address*: No. 47, Yarai-cho, Ushigome, Tokyo.

Tokūdaiji, Sanenori (徳大寺實則), Prince, Grand Cordon of the Chrysanthemum, ex-Grand Chamberlain to the late Emperor Meiji ex-Lord Keeper of the Privy Seal, Mem. of the House of Peers; *b.* on the 6th of 12th month of the 10th year of Tempō (1839), at Kyoto; *e. s.* of Kimizumi Tokudaiji, *Kuge*. Has served in the Imperial Court for many years; once Minister of the Imperial Household Dep't; Grandchamberlain; nominated Marquis in 1884; granted Grand Cordon of the Chrysanthemum after the Russo-Japanese war; promoted Prince in recognition of his meritorious services for many years. *Address:* Sendagaya, Tokyo-fu. *Tel.:* 2774 Shiba.

Tokugawa, Atsushi (徳川厚), Baron (cr. 1882), Member of the House of Peers; *b.* 21 July the 7th *y.* of Meiji (1874); 4th *s.* of Prince Keiki Tokugawa; *m.* Sato-ko, *aunt* to Marquis Kōsō Matsudaira. *Educ.:* the Peers' School. Has been decorated with the 4th Order of the Rising Sun. *Address:* No. 384 Sendagaya, Toyotama-gun, Tokyo. *Tel.:* 2748 Shiba.

Tokugawa, Iyesato (徳川家達), Prince, Lord-in-Waiting in *Jakō* Hall, President of the House of Peers; *b.* the 7th *m.* of the 3rd *y.* of Bunkyū (1863) at *Yedō*; 3rd *s.* of Yoshiyori Tokugawa; *m.* Yasuko, *d.* of the late Prince Tadafusa Konoe. *Educ.:* stud-

ied in England, 1877—1882. His father Yoriyoshi Tokugawa was of the Tayasu branch

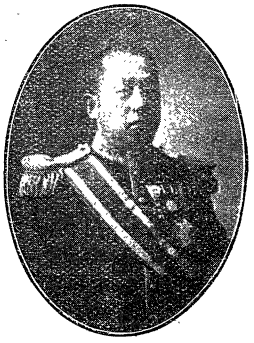

of the Tokugawa family; the Prince was adopted as heir in 1868 by the last of the Shōguns; after the Restoration became Governor of Shizuoka-clan; on returning from abroad was appointed Lord-in-Waiting in *Jakō* Hall; Mem. of the House of Peers in 1900; went abroad for inspection in 1910; President of the Peers' club and the Tokyo Charitable Society. *Nom de plume: Seigaku. Recreations: Yōkyōku.* (old Japanese Classical songs) and wrestling. *Clubs:* Peers' Club and Nippon Club. *Address:* Sendagaya, Tokyo-fu. *Tel.:* 1002 Shiba.

Tokugawa, Keiki (徳川慶喜), Prince, Lord-in-Waiting in the *Kinkei*-Hall, Member of the House of Peers, ex-Shogun (the last and 15th of the Shoguns); *b* on the 29th of the 9th *m.* of the 8th *y.* of Tempō (1837), Yedo (Tokyo); 7th *s.* of Nariaki Tokugawa, the late famous *Daimyo* of Mito clan, and one of the three main branches of the great house of Tokugawa; widower. Was installed in 1866 (succeeding Iyeshige, 14th Shogun) as the last of the illustrious line founded by Iyeyasu (about two hundred years ago) and of the occupants of the Military Regency started by Yoritomo (about seven hundred years ago). He was confronted soon after his succession to the exalted ancestral seat with the national revolt that had originated several years before with the aim of pulling down the Regency and reinstating the Imperial House to its rightful position. But for his conviction that the time had finally come for the restoration of the Imperial monarchy the work of the Restoration could not have been easily accomplished at such a time. Since the Restoration he has altogether kept aloof from active politics and has spent his time in shooting and other manly sports. Lord-in-Waiting in the *Kinkei* Hall, 1900; created Prince, and nominated M. H. P., 19-

02; on resigning the title of Prince to his adopted son (Prince Iyesato Tokugawa) in

the same year, was by special grace granted independently the same title, and in future, therefore, the great house of Tokugawa will have two princes. *Address:* No. 54, Kobinata-dairokutemmachi, Koishikawa, Tokyo. *Tel.:* 157 Bancho.

Tokugawa, Yorimichi (徳川頼倫), Marquis, Member of the House of Peers; *b.* 27 June the 5th *y.* of Meiji (1872); 5th *s.* of Yoshiyori Tokugawa of Tayasu branch, and *y. brother* to Prince Iyesato Tokugawa; adopted into the present family; *m.* Hisa, 1st *d.* of his foster-father. *Educ.:* studied several years in England. Was formerly one of the three great branches of the Tokugawa house enjoying at Kishū a fief of 555,000 *koku* of rice, founded by Yorinobu, 10th *s.* of the great Iyeyasu. *Address:* No. 14, 6 chome, Iikura, Azabu, Tokyo. *Tel.:* 339 Shiba.

Tokugawa, Satotaka (徳川達孝), Count (cr. 1884), Member of the House of Peers; *b.* the 5th *m.* of the 1st *y.* of Keiō (1865), Tokyo; 4th *s.* of the late Yoshiyori Tokugawa of the Tayasu branch of the Tokugawas' and *e. brother* to Marquis Rairin Tokugawa; *m.* Tomo-ko, *e. sister* to Tadashige Shimazu, Prince. Made an inspection tour in Europe and America, June 1889—Mar. 1890; elected M. H. P., 1898. *Decoration:* 4th Order of Merit. *Address:* No. 1, Mitatsuna-machi, Shiba, Tokyo. *Tel.:* 238, 339 Shiba.

Tokugawa, Yoshichika (徳川義親), Marquis; *b.* 5 Oct. the 19th *y.* of Meiji (1886); aunt to Marquis Kōsō Matsudaira, and adopted by the late Girei Tokugawa, ex-Daimyō of Owari clan, and of one of the Three Branches of Tokugawa family; *m.* Yone-ko, 1st *d.* of his foster-father. *Address:* No. 42, 2 chome, Kobinata-suidōcho, Koishikawa, Tokyo. *Tel.:* 894 Cho Bancho.

Tokugawa, Yoshitoshi (徳川好敏), aviator, captain of engineer, attache to the Balloon Corps, member of

the Special Military Balloon Investigation Committee; *b.* 1885 in Tokio. Sub-lieutenant, Dec. 1904; lieutenant, June 1905; captain, Dec. 1909; decorated with 6th Order of R. S., 5th Class of G. K. *Address*: 844 Sendagaya Sendagayamachi, Toyotama-gun, Tokyō-fu.

Tokumi, Tsuneo (德丸常雄), Expert of the Dep't of Civil Engineering in the Formosan Government; *b.* in 1873 in Nagasaki-ken; *e. s.* of Tsuneto Tokumi; *m.* Hide, *adopt. d.* of Eiichirō Kumamoto of Tokyo-fu. *Educ.*: graduated from the College of Engineering, Tokyo Imperial Universtiy, in 1897. *Address:* Taihoku, Formosa.

Tokunaga, Kumao (德永熊雄), Lieut.-Colonel of Engineering, Chief of the Military Balloon Corps, Mem. of the Military Balloon Investigation Committee; *b.* 1872 at Tokyo. Sub-Lieut., Sept. 1894; Lieutenant, Oct. 1897; Captain, Nov. 1900; Major, July 1905. *Decorations:* 4th Order of the Sacred Treasure, 4th Order of the Rising Sun. *Address:* Military Balloon Corps, Nakano-machi, Toyotama-gun, Tokyo.

Tokunō, Michimasa (得能通昌), Lord-in-Waiting of the *Kinkei* Hall, Member of the House of Peers; *b.* the 1st *m.* of the 5th *y.* of Kaei (1852), Kagoshima; 1st *s.* of Ryōsuke Tokunō, a *samurai* of Kagoshima clan; *m.* Yoshi, 2nd *d.* of Jūroku Susumu, a *samurai* of Yamaguchi. *Educ.*: studied English at Tokyo. Entered the War Office, 1874; Junior Secretary of the Financial Department, 1882; 3rd Engineer of the same Office, 1885; ordered to proceed to Europe and America for the purpose of inspecting printing affairs, 1885—1886; again despatched abroad, 1887; appointed Director of the printing Bureau, 1889—1908; nominated Member of the House of Peers, 1906. Has been decorated with the 2nd Order of Merit. *Address*: Mikawa-dai-machi, Azabu-ku, Tokyo.

Tokushima, Isao (德島勇夫), President of the Oshiro Bank, Ltd.; *b.* in 1864 in Saga-ken; 2nd *s.* of Tōru Aiura, a *samurai*; *m.* Tsuya, *e. s.* of Ichigoro Aihara. His *adopt. f.* Tanetsugu Tokushima fought against the Government as Vice-Chief of the Etō's Rebellion. A well known rich family. *Address:* Oshiromachi, Saga-ken.

Tokutomi, Iichirō (德富猪一郎), Proprietor and Chief editor of the *Kokumin Shimbun* (a daily paper), Mem. of the H.P.; *b.*

the 1st *m.* of the 3rd *y.* of Bunkyū (1863) in Kumamoto; *e. s.* of Ikkei Tokutomi, a *samurai*; *m.* Shidzu-ko, *e. d.* of Matazo Kurasono. *Educ.:* studied at the *Dōshisha*, Kyoto, 1876—1880. Editor of the *Tōnichi Shimpō*; founder and president of the *Ōegijuku* (a private school); then was successively Editor of the *Kokuminnotomo* (Nation's Friend, a magazine), the *Far East* (English), the *Katei Zasshi* (Household magazine). etc.; has been Councillor to the Home Dep't in 1898; afterwards made a tour of inspection through Europe and America; the *Kokuminshimbun* of which he is now chief editor was founded by him some twenty years ago and is one of the most popular newspapers at present in Japan. He was nominated Mem. of the House of Peers, Aug. 1911. *Publications:* "Shōrai no Nippon" (Japan in the future); "Life of Yoshida Shōin, a great loyal patriot at the time of the Restoration"; "Shin Nippon no Seinen" (the Younger Generation of New Japan) and many others, all of which were written under his pen-name of "Sohō." *Recreations:* Reading, collecting old books, sticks, etc. *Address:* Aoyama-Minami-machi, Akasaka, Tokyo. *Tel.:* 104 Shiba. *Clubs:* Nippon club, Kyūshū club, Higo club.

Tokutomi, Kenjirō (徳富健次郎), novelist, (*pen-name:* "Roka"); *b.* at Kumamoto; *younger brother* of Iichirō Tokutomi, famous journalist. Wrote in 1899 "Namiko," a tragic novel intended to depict the collision between old and modern ideas of Japan, and which has enjoyed an immense popularity, having gone through more than 100 editions and has been translated and published in America by a Japanese a few years ago; next followed "Omoideno-ki", somewhat autobiographical, and "Kuroshio" (Black Tide), incomplete and socialistic in tendency; recently has written "Yadorigi"; undertook a pilgrimage to Jerusalem and visited count Tolstoy in 1906. *Address:* Kasuya, near Tokyo.

Tomatsu, Magotarō (外松孫太郎), Baron (cr. 1907), Military Intendant-General on the reserve; M. H. P.; *b.* the 8th *m.* of the 4th *y.* of Kōkwa (1847), Wakayama prefecture; 2nd *s.* of Taemon Obori, a *samurai* of Wakayama clan, and adopted by Magozaemon Tomatsu, a *samurai* of the same clan;

m. Maki, 1st *d.* of Hikoshirō Namikiri. Followed his lord's contingent in the expedition of Chōshū by the Tokugawa Shōgunate and had a bitter experience owing to the defeat of the expedition; studied for a short while at Kōbe and Tokyo, but soon returned home and took to farming; a local school inspector, 1875; clerk of Military Store Headquarters at Kobe in the Civil War, 1877; and has since been connected with the Supply branch of the Army; once held the post of Director of the Military Accounts' Bureau. *Decorations:* 2nd Class of the Golden Kite, 2nd Order of the Rising Sun. *Address:* No. 472, Kamiochiai, Ochiai-mura, Toyotama-gun, Tokyo. *Tel.:* 695 Bancho.

Tomatsuri, Bunzō (戸祭文造), Surgeon General of the Navy, Chief of the Yokosuka Hospital and in addition Chief Surgeon to the Maizuru Naval Station; *b.* 1860. Surgeon-2nd Commander, Dec. 1897; Surgeon - Commander, Sept. 1899; Surgeon-Captain, Jan. 1904. *Decorations:* 3rd Order of the Rising Sun, 4th Order of the Sacred Treasure. *Address:* Yokosuka Naval Station, Yokosuka.

Tomeoka, Kosuke (留岡幸助), Social reformer; *b.* 1164 in Okayama-ken; *e. s.* of Kinsuke Tomeoka; *m.* Kiku; *e. s.* of Shige Terao of Ehime-ken. Successively served as Christian pastor, college lecturer and prison chapeain; besides has connected with various charitable and educational works; has established "Katei-Gakko" (home school) and is managing it; given chage and is engaging in investigation works of social reforming question by the Home office. *Address:* No. 2617, Sugamo, Tokyo.

Tomidzu, Hiroto (戸水寛人), Lawyer, 2nd grade of 4th Rank, 4th Order of Merit, *Hōgakuhakushi* (Dr. of Law), Barrister - at - Law (Middle Temple), Member of the House of Representatives for Kanazawa town; *b.* the 6th *m.* of the 1st *y.* of Bunkyū (1861), Kanazawa in the province of Kaga; 1st *s.* of Shingi Tomidzu, a *samurai* of Kanazawa clan; *m.* Waki-ko, 2nd *d.* of Naokazu Yamamoto, a *samurai* of Ishikawa prefecture. *Educ.:* graduated from the Law College of the Tokyo Imperial University, 1886; further studied law and political science at London, Berlin and Paris, 1889—1894. On his return home was appointed Prof. of the Law College of the Tokyo Imperial

University (chair: *Roman Law Jurisprudence, Civil Law*), 1894; received the degree of *Hōgakuhakushi* in 1899; was one of the most pronounced of the "Seven University Jingoes," and surprised the public by his daring denunciation of the situation (severely opposing the *shameful* peace treaty with Russia). His compulsory resignation caused the resignation of President Yamakawa as well as the Minister of Education (Baron Kubota); the agitation was finally settled by his reinstatement to his former post; returned from his native place as M. H. R. in 1908; resigned his professorship and opened a law office in Tokyo. *Address:* No. 2, 4chome, Iidamachi, Kōjimachiku, Tokyo; (Office, 1 Kagacho, Kyōbashiku, Tokyo). *Tel.:* 838 Bancho Chō; (Office), 2090 Toku Chō Shimbashi.

Tomii, Masaaki (富井政章), *Hōgakuhakushi*, Honorary Prof. of the Tokyo Imperial University, Mem. of the House of Peers; *b.* in 1858 in Kyoto-fu; *e. s.* of Masatsune Tomii, a *samurai*; *m.* Masuyo, *e. d.* of Kan Shibuya of Kōchi-ken. *Educ.:* graduated from the Tokyo Foreign Language School and the Lyons University with honours. Prof. of the Imperial University in 1885; Principal Prof. of the Law College, Imperial University; Mem. of the House of Peers in 1891; Mem. of the Law Investigation Committee in 1894; Dean of the Law College; resigned post in 1903; Fellow of the Imperial Academy, 1906; again Mem. of the Law Investigation Committee in 1907; is an acknowledged authority on civil law. *Decoration:* 2nd Order of the Rising Sun. *Address:* Iidamachi, Kōjimachiku, Tokyo. *Tel.:* 2112 Bancho.

Tominaga, Sanjuro (富永三十郎), one of the highest taxpayers of Kumamoto prefecture; *b.* the 7th *m.* of the 12th *y.* of Bunsei (1829), Kumamoto; 4th *s.* of the late Hachiroemon Tominaga, a *samurai* of Kumamoto; widower. *Address:* Shirahata-mura, Kami-masuki-gun, Kumamoto-ken.

Tomioka, Sadayasu (富岡定恭), Baron, Vice-Admiral (*En desponsabilite*); *b.* in 1854 at Matsushiro, Shinano; *e. s.* of Sōzaburo Tomioka, a *samurai*; *m.* Kofumi, *e. d.* of Katsunaga Kawabata of Fukuoka-ken. 2nd Sub-Lieutenant in 1876; Prof. of the Naval College; then of the Naval Staff College; Com-

mander of the *Itsukushima*, the *Tatsuta*, the *Yakumo*, the *Shikishima;* Director of the 1st Bureau of the Naval General Staff Office; then of the Naval College; Commander of the Training Squadron and of the Takeshiki Naval Establishment; Commander-in-Chief of the Port Arthur Admiralty. Took part in the Chino-Japanese war as Commander of the *Itsukushima*. Was nominated Baron in recognition of his services in the Russo-Japanese war. *Decorations:* 2nd Order of the R. S. and 4th Class of the G. K. *Address:* No. 75, Naka-Shibuya, Shibuya-chō, Toyotama-gun, Tokyo-fu. *Tel.:* 3850 Shiba.

Tomioka, Tessai 富岡鐵齋, artist, painter of Nanso school; *b.* December of the 7th *y.* of Tempō (1836) in Kyoto. *Address*: Nakaitachi-noboru, Muro-machi, Kami-kyoku, Kyoto.

Tomita, Jūsuke (富田重助), Directors of the Nagoya Electric Railway Company; Managing Director of the Fukuju Life Insurance Company, Member of the Nagoya Chamber of Commerce; *b.* 15 Mar. the 5th *y.* of Meiji (1872), Nagoya; 1st *s.* of the late Jūsuke Tomita; *m.* Asako, 4th *d.* of Kinnosuke Kamino, of the same city. Succeeded his father, 1876. *Address:* No. 81, 2 chome, Teppō-machi, Nakaku, Nagoya. *Tel.:* 303 Otsu.

Tomita, Shōkichi (富田庄吉), ex-Director of the Yokosuka Bank, Ltd. *Address:* Osuga-mura, Ogasawara-gun, Shidzuoka-ken.

Tomita, Tadanori (富田忠詮), Prof. of the Port Arthur Technical School; *b.* in 1872 in the province of Tamba; 2nd *s.* of Naganori Tomita, a *samurai; m.* Kyō, 2nd *d.* of Mataroku Tomita. *Educ.:* graduated from the College of Engineering, Tokyo Imperial University, in 1896. Comptroller of the Patent Bureau; Expert of the same office; then present post in 1910. *Address:* Nisshinmachi, Port Arthur. *Tel.:* 369.

Tomita, Tetsunosuke (富田鐵之助), Member of the House of Peers, President of the Yokohama Fire and Marine Transportation Insurance Co., Ltd.; *b.* the 12th *yi.* of the 6th *y.* of Tempō (1835), Sendai: 4th *s.* of Saneyasu Tomita, a *samurai* of Sendai clan; *m.* Nui, *adopt. m.* of Sei Sugita, a *samurai* of Tokyo. *Educ.:* studied at a New Brunswick School, 1867. Was appointed Vice-Consul at New

York, 1873; afterwards Secretary to the Legation at London; Secretary of the Financial Department, 1881; Vice-Governor of the Bank of Japan, 1883; and promoted its Governor, 1887, which post he resigned in 1889; nominated Member of the House of Peers, 1890; appointed Governor of Tokyo Prefecture, 1891—1893. *Decoration:* 4th Order of the Rising Sun. *Address:* No. 17, Daimoncho, Koishikawa, Tokyo. *Tel.:* 663 Bancho.

Tomita, Yasuichirō (富田保一郎), Expert of the Imperial R'ly Board, Director of the Wakamatsu Construction Office; *b.* in 1868 in Ehime-ken; *e. s.* of Tsuneichi Tomita, a *samurai*; *m.* Tsuru, 3rd *d.* of Kunimoto Nojiri of Ōita-ken. *Educ.:* graduated Engineering at the Tokyo Imperial University in 1894. Entered the Dep't of Communications; afterwards present post. *Address:* Machikita-mura, Kita-Aizu-gun, Fukushima-ken.

Tomita, Yoshinori (富田嘉則), Governor of Ōshima Island. *Address:* Ōshima-gun, Kagoshima-ken.

Tomiya, Shōtarō (富谷鉎太郎), *Hōgakuhakushi*, Chief of the Tokyo Court of Appeal; *b.* in 1856 in Tochigi-ken; *e. s.* of Toyoyoshi Tomiya, a *samurai*; *m.* Yasu, 2nd *d.* of Mitsu Tabe of Ōsaka. *Educ.:* graduated Law at the Imperial University in 1884; was eight years in Europe for study. Upon returning was appointed Judge of the Tokyo District Court; Sectional Chief of the Tokyo Appeal Court and then of the Court of Cassation until Dec. 1912. *Address:* No. 12, Kita-machi, Ushigome-ku, Tokyo.

Tomiyasu, Shigeyuki (富安重行), one of the highest taxpayers of Fukuoka prefecture; Director of the 61st Bank; *b.* the 1st *m.* of the 1st *y.* of Gwanji (1864), Fukuoka; 1st *s.* of Ichitarō Tomiyasu, a *samurai* of Fukuoka; *m.* Fukiyo, 3rd *d.* of Gosaburō Hirata, a *samurai* of the same prefecture. *Address:* Shiroshima-machi, Sancho-gun, Fukuoka-ken.

Tomoda, Yasufumu (友田保登), ex-Dir. of the Yamagata Prefectural Hospital, Chief of its Surgery Dep't. *Address:* Nanuka-machi, Yamagata-shi.

Tomonaga, Shōzō (朝永正三), *Kōgakuhakushi*, (Dr. of Eng.), Prof. of the College of Science and Engineering of the Kyoto

Imperial University (chair; mechanical engineering); *b.* the 12th *m.* of the 2nd *y.* of Keiō (1866), Nagasaki prefecture; 1st *s.* of Jinjirō Tomonaga, a *samurai* of Nagasaki; *m.* Hata, *y. sister* to Takeo Takimura, a *samurai* of Tokyo. *Educ.:* graduated from the Engineering College of the Tokyo Imperial University, 1887; studied Mechanical Engineering in Europe and America, 1896—1898. On his return home was appointed to present post; received the degree of *Kōgakuhakushi,* 1899; has been decorated with the 4th Order of the Rising Sun in connection with the late war. *Address:* Hirokōji-tori-Tera-machi, Higashi-iru, Kamikyōku, Kyoto.

Tomura, Uhei (外村宇兵衛), one of the highest tax-payers of Shiga prefecture, Director of the Ōmi Commercial Bank, and the Tomura Shōten, Ltd.; *b.* 23 Jan. the 8th *y.* of Meiji (1875), Shiga; 1st *s.* of the late Uhei Tomura; *m.* Kiku, *y. sister* to Hachibei Iwai, of Kyoto. *Address:* Minami-Gokanoshō-mura, Kanzaki-gun, Shiga-ken.

Tonami, Kurakichi (外波內藏吉), Rear-Admiral, Attaché on the waiting list since June 1912; *b.* in 1864. *Educ.:* graduated from the Naval Academy. 2nd Commander, Dec. 1897; Commander, Sept. 1899; Captain, Jan. 1905; Rear-Admiral, 1911, *Decorations:* 3rd Order of the Rising Sun, 4th Order of the Sacred Treasure, 4th Class of the Golden Kite. *Address:* Seoul, Chosen or No. 29, Mikawadai, Azabu-ku, Tokyo.

Tonami, Tatsusaburō (外波辰三郎), Naval Captain of Engineering, ex-Chief Engiher of the *Mikasa; b.* 1868. Lieutenant of Engineering, Dec. 1897; 2nd Commander of Eng., Oct. 1902; Commander of Eng., Jan. 1905; Captain of Eng. 1911. *Decorations:* 3rd Order of the Rising Sun; 4th Class of the Golden Kite. *Address:* the Kure Naval Station.

Tonegawa, Morisaburō (利根川守三郎), Expert to the Dep't of Communications; *b.* in 1873 in Hiroshima-ken; 2nd *s.* of Ryōzō Okamoto, a *samurai;* adopted by Kō Tonegawa, 1892; *m.* Haru, *y. s.* of Sakurō Ueno of Tokyo-fu. *Educ.:* graduated from the College of Engineering, Imperial University of Tokyo; was sent abroad for study. After graduation entered the Dep't of Communications; Prof. of the Tokyo Post and Telegraph School; then present post.

Address: Maruyama-Shin-machi, Hongō-ku, Tokyo. *Tel.:* 3080 Shitaya.

Tono, Shyujiro (戸野周次郎), Chief of the Educational Section of the Tokyo City Office; *b.* in 1867; *s.* of Shyutaro Tono; *m.* *Michiko*, principal of the Nakamura Girls' High School. *Educ*: graduated from the Tokyo Higher Normal School in 1891. Was Principal of the Aomori Normal School, Educational Inspector at Nagano prefecture, Professor in the Tokyo Higher Normal School. In 1902, was engaged by the Chinese Government as Principal of the Normal School of Wuchung. Returned home in 1904 and was appointed the present position. *Address*: No. 13, Doshin-machi, Koishikawa, Tokyo.

Tonomura, Heiemon (殿村平右衛門), Director of the 34-th Bank; *b.* 4 Nov. the 6th *y.* of Meiji (1873), Kyoto; *s.* of Takatatsu Mitsui, and adopted by Etsu Tonomura; widower. *Address:* No 97, 2 chome, Hiranomachi, Higashiku, Osaka. *Tel.:* 788 Higashi.

Tori-i, Makoto (鳥居忱), Prof. of the Tokyo School of Music; *b.* in 1853 in Tochigi-ken; 2nd *s.* of Shima Torii, a *samurai*; *m.* Kameo, *e. d.* of Motoaki Takasaka of Tokyo. *Educ.*; studied at the *Daigaku Nanko*; graduated music under Mason. Present post since 1891. *Address:* No. 30, Hara-machi, Koishikawa-ku, Tokyo.

Tori-i, Shōemon (鳥井庄右衛門), earthenware manufacturer, President of the Tokyo Brick Company; *b.* the 2nd *m.* of the 2nd *y.* of Kaei (1849), Tokyo; 2nd *s.* of Yukimatsu Itō, and adopted by Gorō Torii; *m.* Ei, *mother* to Tomotarō Kawamoto, of Kanagawa. *Address:* No. 52, Mukōjima-Koumemachi, Honjo, Tokyo. *Tel.:* 2458 Shitaya.

Tori-i, Tadabumi (鳥居忠文), Viscount, Member of the House of Peers; *b.* the 9th *m.* of the 4th *y.* of Kōkwa (1847); 4th *s.* of Tada-agu Tori-i, *ex-Daimyō* of Mibu clan; *m.* Mineko, *adopt. d.* of Viscount Atsumaro Yabu. Appointed Governor of Mibu prefecture, 1870; afterwards served successively as Chancellor, Consul at Honolulu, Secretary of Legation; the same of Foreign Office, etc.; elected M. H. P., 1890. Decorated with the 4th Order of the Rising Sun. *Address:* No. 11, Nakarokubancho, Kōjimachi, Tokyo. *Tel.:* 368 Bancho.

Tori-i, Tokubei (鳥居徳兵衛), a rich apothecary, Member

of the Yokohama Chamber of Commerce, Director of the Yokohama Artificial Manure Company; *b.* the 4th *m.* of the 1st *y.* of Keiō (1865), Kanagawa prefecture; 2nd *s.* of the late Tokubei Tori-i; *m.* Hana, *adopt. s.* of Tsunesaburō Takagi, of same prefecture. *Address:* No. 28, 2 chome, Sakaimachi, Yokohama-shi. *Tel.:* 159 Chō.

Torikata, Uichi (鳥潟右一), Engineer of the Dep't. of Communications; *b.* June, 1883, in Akita-ken; *s.* of a farmer; *m.* Kume, *e. d.* of Tamio Uruma, a banker in Toyama-ken, April, 1907. *Educ.*: graduated from the College of Engineering of the Tokyo Imp. Univ., 1906. After the graduation from the Univ. joined the Electrical Experimental Station of the Dep't of Communications; is engaged in the study of wireless telegraph and wireless telephone as chief expert engineer of that station; besides, lecturer at the Tokyo Commercial and Engineering College since 1906. Invented the Tautalum Detector, Koseki Detector, Enameled Condenser, J. Y. K. Oscillation Gap., and has been invested with the 5th Order of Merit on account of the invention of the Koseki Detector. By the J. Y. K. Oscillation Gap, the wireless telephone was founded to be practicable. He was also awarded prices in money and medals from various institutes and associations. *Address*: No. 2600, Arai, Iriarai village, Ebara-gun, Tokyo.

Torikoe, Sadatoshi (鳥越貞敏), ex-Mem. of the House of Peers, high-tax-payer, President of the Yoshii Bank, Ltd., and the Asahi Flour Mfg. Co., Ltd., Auditor of the Taisei Bank, Ltd.; *b.* in 1867 in Fukuoka-ken; *e. s.* of Sadazō Torikoe. *Address:* Yoshiima-chi, Ukiha-gun, Fukuoka-ken.

Toriyama, Koyata (鳥山虎也太), Director of the Fusan District Court; *b.* in 1862 in Tokyo; *e. s.* of Sappei Toriyama; *m.* Kita, *e. d.* of Shingo Hyōdō of Kyoto. Judge, 1887; Judge of the Nagasaki District Court; then of the Nagasaki Court of Appeal; Director of the District Courts of Kagoshima, Ōtsu, Yamaguchi, and Taikū; then present post. *Addrrss:* Fusan, Chōsen.

Toshimitsu, Hirao (利光平夫), Expert to the Dep't of Communications; *b.* in 1873 in Wakayama-prefecture: *e. s.* of Jūrō Toshimitsu; *m.* Shizu, *y. s.* of Toshio Hirata of the same

prefecture. *Educ.:* graduated Engineering at the Imperial University in 1899. Was sent to U. S. A. and England for study. Immediately after graduation appointed to present post. *Address:* Iigura-mami-anacho, Azabu, Tokyo.

Toshimitsu, Yatarō (利光彌太郎), President of the Chōyō Bank, Ltd. *Address:* Hinodemachi, Hayami-gun, Ōita-ken.

Totsuka, Fumio (戸塚文雄), M. D., Physician; *b.* in 1878 at Tokyo; *s.* of Bunkai Totsuka. *Educ.:* graduated *medicine* at the Greifswald University 1898—1908. Received the degree of M. D. from the Minister of Education of Prussia, 1908; returned home, the same year; opened his own hospital at Tokyo, 1910. *Recreation:* Music. *Address:* Honzaimokucho, Kyobashiku, Tokyo. *Tel.:* 912 Kyobashi.

Totsuka, Kwankai (戸塚環海), Inspector-General of Fleets and Hospitals on the reserve; *b.* the 9th *m.* of the 1st *y* of Ansei (1854), Aichi prefecture; 1st *s.* of Kyūichirō Hayashi, and adopted by Bunkai Totsuka; *m.* Hana, 2nd *d.* of On Watanabe, a *samurai* of Tokyo. Appointed 2nd Assistant-Surgeon in 1881, and by successive promotion, has attained the present rank in 1902; once served as Principal of the Medical School of the Navy, Chief Surgeon of the Kure Naval Station, Prof. of the Naval Staff College, and Section Chief of the Medical Bureau of the Naval Department, etc.; was Director of the Saseho Hospital during the late war; on being placed on the reserve list, founded the Totsuka Surgical Hospital. *Decorations:* 2nd Order of Merit, 3rd Class of the Golden Kite. *Address:* No. 70, Minami-shinagawa, Ebara-gun, Tokyo. *Tel.:* 16-16 Shiba.

Toya, Banzan (鳥谷幡山), painter of Japanese school; *b.* the 9th *m.* of Meiji (1876) in the Aomori prefecture; descended from the feudal lord of Toyozaki, in the province of Rikuchū; *m.* Suzu-ko, sister of Toyosaku Ishidō. *Educ.:* graduated from the Tokyo Fine Arts School and further studied painting (Hokushu-school) under Mr. Gahō Hashimoto. Organized the Bijutsukensei-kwai (Fine Arts Encouragement Society) in 1901 and is now publishing a monthly magazine as its organ; attached to this society there is the Painting Exhibition which is to be held once a year under the presidency

of Count Hijikata; had once the honour of painting in the presence of His Majesty the Emperor. *Recreations*: old famous painting; music, etc. *Address*: No. 82, Kami-negishi, Shitaya, Tokyo. *Clubs*: Fine Arts Encouragement Society: Takenodai Tea *Club*.

Toya, Inazō (戸谷亥名藏), Expert of Gifu-ken. *Address:* Gifu-shi, Gifu-ken.

Tōyama, Chinkichi (遠山椿吉), *Igakuhakushi* (Dr. of Medicine), Expert to the Tokyo Municipal Office, Chief of the Tokyo City Sanitary Laboratory, and of the Tokyo Microscopic Establishment; *b.* in 1857 at Yamabemachi, Yamagata-prefecture; *e. s.* of Genchō Tōyama; *m.* Yasu, 2nd *d.* of Naomasa Kawahara of the same prefecture. *Educ.*: graduated Medicine at the Imp. Univ. of Tokyo in 1883. Has been Chief Physician of the Yamagata Prefectural Hospital (Saiseikwan) and Director of the Yamagata Prefectural Medical School. *Publications:* "Applied Bacteriology"; "New Bacteriology"; "On Examination of Bacteria"; "Outlines of Sanitation," etc. *Recreations:* poetry, horticulture, flower arrangement, etc. *Address:* Tsunamachi, Mita, Shibaku, Tokyo. *Tel.:* 2622 Shiba.

Toyama, Kametarō (外山龜太郎), *Nōgakuhakushi*, Assist.-Prof. of the College of Agriculture, Tokyo Imperial University (Chair-Zoological Laboratory work). *Address:* Aoyama-Takagicho, Akasakaku, Tokyo.

Tōyama, Masatsuna (遠山正綱), Judge, President of the Gifu District Court; *b.* the 8th *m.* of the 2nd *y.* of Ansei (1855) in the province of Shimotsuke; 2nd *s.* of Hirotsuna Sassa, a *samurai* of Fukiage clan; adopted by Asahi Tōyama of Kyoto; *m.* Kei, *e. d.* of his adopted father. *Educ.*: studied at the *Keiogijuku*. Passed the Examination for Bench and appointed Judge 1887; afterwards was successively President of the Yamagata Criminal Court, Sectional Chief of the Saga and Gifu District Courts, Judge of the Osaka District Court, and of the Osaka Appeal Court, President of the Toyama District Court; then present post. *Decoration:* 4th Order of Merit. *Address:* Imasawa-chō, Gifu-shi, Gifu-ken.

Tōyama, Misao (陶山操), Colonel of Infantry, *an aide-de-camp* to the Prince Kuniyoshi; *b.* 1864 in Niigata-ken. Sub-Lieut., July 1887;

Lieut., Jan. 1891; Captain, April 1895; Major, Oct. 1901; Lieut. Colonel, Sept. 1905; Colonel, 1910. *Decorations*: 4th Order S. T., 4th Order of R. S., 4th Class of Golden Kite. *Address*: Tokyo.

Tōyama, Mitsuru (頭山滿), political boss, ex-president of the Genyō-sha (a political club); *b.* the 4th *m* of the 2nd *y.* of Ansei (1855), Fukuoka prefecture; 2nd *s.* of Tosaku Tsutsui, a *samurai* of Fukuoka, and adopted by the late Genrokurō Tōyama; *m.* Mine, 1st *d.* of Wachū Tōyama, a *samurai* of the same prefecture. Was imprisoned for having sided with the rebels in the civil war of 1877; on his release played an active part in democratic movements but has lately stood aloof from politics. *Recreation:* Collecting swords. *Address:* No. 26, Tameike-Reinanzaka, Akasaka, Tokyo. *Tel.:* 2536 Shiba.

Toyama, Shūzō (外山修造), President of the Shōgyō Kōshinjo (Commercial Inquiry Association), Managing Director of the Osaka Savings Bank; *b.* the 11th *m.* of the 13th *y.* of Tempō (1842), Niigata prefecture; 1st *s.* of Den Toyama, of Niigata; *m.* Masa, 7th *d.* of Chōnosuke Shiga, of the same prefecture. Has been decorated with the 5th Order of Merit in connection with the late war. *Address:* No. 11, 2 chome Nakanoshima, Kitaku, Osaka. *Tel.:* Chō Higashi.

Toyobe, Shinsaku (豊邊新作), Major-Gen., Superintendent of Cavalry since Dec. 1912; *b.* the 5th *m.* of the 2nd *y.* of Bunkyū (1862), Niigata prefecture; 1st *s.* of Nobuyoshi Toyobe, a *samurai* of Niigata; *m.* Suku, 2nd *d.* of Yoshitomo Yano, a *samurai* of Miyazaki prefecture. Sub-Lieutenant of Cavalry, Dec. 1882; Lieutenant, Nov. 1885; Captain, Nov. 1890; Major, Apr. 1895; Lieutenant-Colonel, Oct. 1898; Colonel, Apr. 1902; Major-General, Apr. 1908; took part in the late war as Commander of the 14th Regiment of Cavalry; Commander of the 4th Brigade of Cavalry; then present post since Dec. 1912. *Decorations:* 3rd Order of the Rising Sun, 3rd Class of the Golden Kite. *Address:* Tokyo.

Toyoda, Tasaburō (豐田多三郎), Procurator-in-Chief of the Ōita District Court; *b.* in 1872; *s.* of Jisaburō Toyoda; *m.* Toshiko, *e. d.* of Chōnosuke Yokoyama of Niigata-

ken. *Educ.*: graduated Law at the Meiji University in 1897; passed the Government Examination for Bench in the same year. Judge in 1899; afterwards appointed Public Procurator; has been Procurator of the District Courts of Kyoto, Kobe, and Sendai then present post. *Recreations.* reading and checker. *Address:* Niagecho, Ōita, Ōita-ken. *Tel.:* 27.

Toyoda, Toranoshin (豊田虎之進), Chief of the Ophthalmic Dep't of the Kumamoto Prefectural Hospital. *Address:* Honjō-mura, Hōtaku-gun, Kumamoto-ken.

Toyofuku, Taizō (豊福泰造), a large land-owner, one of the highest tax-payers of Okayama prefecture, President of the Shōei Bank; *b.* 1 Dec. the 2nd *y.* of Meiji (1869), Okayama prefecture; 1st *s.* of Toshio Toyofuku; *m.* Toyo, *y. sister* to Hidetarō Naohara, of the same prefecture. *Address:* Awahiro-mura, Eita-gun, Okayama-ken.

Toyofuku, Toshio (豊福俊雄), one of the highest tax-payers of Okayama prefecture. *Address:* Awahiro-mura, Eita-gun, Okayama-ken.

Toyohara, Moto-omi (豊原基臣), lawyer, Director of the Keiō Electric Railway Company; *b.* the 1st *m.* of the 1st *y.* of Kaei (1848), Tokyo; 1st *s.* of Soemon Ichikawa, a *samurai* of Tokyo; changed his name to the present one; *m.* Masa, *e. sister* to Kichijirō Sakashita, of Tokyo. *Address:* No. 2, Kamirokuban-cho, Kōjimachi, Tokyo. *Tel.:* 399 Bancho.

Toyokawa, Ryōhei (豊川良平), Vice-Chairman of the Tokyo Bankers' Association, Chairman of the Committee of the Tokyo Clearing House, Director of the Banking Department of the Mitsubishi Partnership, Chairman of the Board of Directors of the Tokyo Storehouse Company, Special Member of the Tokyo Chamber of Commerce; *b.* the 1st *m.* of the 5th *y.* of Kaei (1852), Kōchi; 1st *s.* of Tokuji Ono, and adopted by Junkichi Toyokawa; *m.* Yasu, niece to the late Tatsui Baba, of the same prefecture. *Educ.:* graduated from the Keiogijuku. In compliance with the will of the late Yatarō Iwasaki, he founded the Mitsubishi Mercantile Marine School in 1875; became President of the 119th National Bank on its inauguration in 1889; and afterwards when its name was changed into the Mitsubishi Bank, was elected its Director. Has been decorated with the 4th Order of the

Rising Sun in connection with the late war. He is one of the prominent business men of Tokyo. *Address:* No. 37, Suidōcho, Koishikawa, Tokyo. *Tel.:* 204 Bancho.

Toyonaga, Masasato (豊永眞里), *Nōgakuhakushi* (Dr. of Agricultural Science), Engineer of the Industrial Experimental Office at Suwon, Chosen, Instructor of the Chosen Government Agricultural and Dendrological School; *b.* the 6th *m.* of the 1st *y.* of Bunkyū (1861), Yamaguchi prefecture; 3rd *s.* of Shidomi Kaneko, and adopted by Chōkichi Toyonaga; *m.* Chiyokuma, *niece* to Tame Shigematsu, a *samurai* of Saga. *Educ.:* graduated from the Komaba Agricultural College, 1887; studied in Germany, 1888—1891; again studied in Europe, 1900—1901. Appointed Assist.-Prof. of the College of Agriculture of the Tokyo Imperial University, 1893; then full Prof. in 1901; received the degree of *Nōgakuhakushi* in 1907; transferred to present post, Apr. 1910. *Address:* Official Residence, Industrial Experiment Office, Suwon, Chosen.

Toyoshima, Bunjirō (豊島文次郎), Director of the Muikamachi Bank, Ltd. Director of the Shiozawa Bank, Ltd., Representative Partner of Shiozawa's Firm; *b.* in 1853 in Niigata-prefecture; 2nd *s.* of Ichitarō Mizumaki, adopted by Katsuzō Toyoshima, 1873; *m.* Toyo, *e. s.* of Tsunematsu Yamamoto of the same prefecture. *Address:* Shiozawa-machi, Minami-Uonuma-gun, Niigata-ken.

Toyoshima, Kyūshichi (豊島久七), Cotton and paper merchant; *b.* the 7th *m.* of the 4th *y.* of Kōkwa (1847) in Aichi-ken; *m.* Tomoye, *e. d.* of Ise Kaga of Gifu-ken. *Address:* 2 chome, Minamihon-cho, Higashiku, Osaka. *Tel.:* 2777 Higashi Cho.

Toyoshima, Naomichi (豊島直通), Public Procurator of the Court of Cassation, and Councillor of the Department of Justice; *b.* 18 Dec. the 4th *y.* of Meiji (1871), Tokyo; *s.* of Yutaka Toyoshima, and adopted by Aritsune Toyoshima, a *samurai* of Tokyo; *m.* Kiyo, 1st *d.* of Tōru Den, a *samurai* of Fukui prefecture. *Educ.:* graduated from the Law College of the Tokyo Imperial University, 1895. Appointed to present post in Jan. 1907. *Decoration:* 5th Order of Merit. *Address:* No. 11, Wakamiyacho, Ushigome, Tokyo. *Tel.:* 1089 Bancho.

Toyoshima, Teiun (豊島

停雲), artist, Japanese painter; *b.* 1878 at Murakamimoto-cho, Iwafune-gun, Niigata-ken; *s.* of Teikoku Toyoshima; *m.* Takiko, *e. d.* of Namie Wakida, 1903. *Educ.*: graduated from the Kyoto Art School; studied painting under Kako Tsuji and Gokyo Miyake. After his graduation was appointed assistant-professor in *alma matar* and afterward was prof. in the Hikone Art School for three years; he exhibited his masterpieces in various exhibitions and was awarded many prizes. *Recreations*: travelling, haikai, tea-ceremony. *Address*: Sakuranomiya Yodogawa-bashi-Higashi-tsume Minami-iru, Kitaku, Osaka. *Clubs*: *m.* of Taisho Art Society and of the Tatsumi Art Society.

Toyoshima, Yozo (豊島陽藏), Lieut.-Gen. on the waiting list Sept. 1912. ex-Inspector of Heavy Artillery; *b.* the 9th *m.* of the 5th *y.* of Kaei (1852), Hiroshima prefecture; *m.* Fumi, *y. sister* to Kwanzaburō Tsuji, of the same prefecture. Sub-Lieutenant, Feb. 1879; Lieutenant of Artillery, May 1882; Captain, June 1885; Major, May 1890; Lieutenant-Colonel, Dec. 1894; Colonel, Oct. 1897; Major-General, May 1902; Lieutenant-General, Dec. 1908; took part in both the Japan-China and the Russo-Japanese wars as Chief of the Artillery Department of the 3rd Army, and has been decorated with the 2nd Order of the Rising Sun and the 2nd Class of the Golden Kite as war rewards. *Address:* No. 18, Kasumiga-oka, Yotsuya, Tokyo.

Tsubaki, Ben (椿冕), Colonel of Infantry on the reserve, ex-Commander of the Hongō Regimental District in Tokyo; *b.* 1860, Tokyo. Sub-Lieutenant of Infantry, Dec. 1879; Lieutenant, May 1882; Captain, Oct. 1894; Major, Mar. 1900; Lieutenant-Colonel, Nov. 1904; Colonel, Nov, 1907. *Decoration:* 3rd Order of the Rising Sun. *Address:* No. 10, Higashi-shinanomachi, Yotsuya, Tokyo.

Tsuboi, Hayami (坪井速水), *Igakuhakushi*, Proprietor of the Tsuboi Dispensary; *b.* in 1862 in Gifu-prefecture; *e.s.* of Inosuke Tsuboi; *m.* Kō, 2nd *d.* of Yasunosuke Shibuya of the same prefecture. *Educ.*: graduated Medicine at the Imperial University in 1890. After graduation was appointed Instructor of the Osaka Medical Technical School, afterwards resigning the post. *Address:* Bungomachi, Higashiku, Osa-

ka. *Tel.:* 3082 Higashi.

Tsuboi, Kumazō (坪井九馬三), *Bungakuhakushi* (History), Dean and Prof. of the College of Literature, Tokyo Imperial University; *b.* in 1858 at Osaka; 2nd *s.* of Yosaku Tsuboi; *m.* Kyō, *y. s.* of Tsunanori Uchimura of Saitama-ken. *Educ.:* graduated Literature and Science at the Imperial University; was sent to Germany and Austria for study. After graduation was appointed Lecturer of his *alma mater;* Prof. of the 1st High School; then present post in 1891; is an acknowledged authority on history. *Decoration:* 3rd Order of Merit. *Publication:* "Geographical History." and many other works and essays on history. *Address:* Yayoicho, Hongōku, Tokyo. *Tel.:* 480 Shitaya.

Tsuboi, Sentarō (坪井仙太郎), Prof. of the Osaka Higher Technical School; *b.* in 1861 in Gifu-prefecture; *s.* of Sashichi Tsuboi; *m.* Hisa, *y. s.* of Buichirō Nagasaki, a *samurai. Educ.:* graduated Science at the Imperial University of Tokyo in 1888. Chief Expert of the Japan Chemical Industry Co., Ltd.; then present post in 1896. *Address:* No. 5541, Kaneike, Fudegasaki-machi, Tennōji, Minamiku, Osaka.

Tsuboi, Shōgorō (坪井正五郎), *Rigakuhakushi,* Prof. of anthropology at the College of Science in the Tokyo Imp. Univ., 3rd Order of Merit; *b.* the 1st *m.* of the 3rd *y.* of Bunkyū (1863) in Shidzuoka-ken; *s.* of Yōjun Sado, a *samurai;* adopted by Nobuyoshi Tsuboi; *m.* Nao, *aunt* of Baron Toshio Mitsukuri. *Educ.:* graduated from the College of Science in the Tokyo Imp. Univ., 1886; studied anthropology in England and France, returning home in 1892. Prof. of his *alma mater* since 1892; *Rigakuhakushi,* 1899; is the highest authority on anthropology in Japan, and his researches into the history of the Ainu and Kuropoguru races have awakend a wide interest among scientific circles; attended the 9th International Conference of Oriental Science held at London and received medal for his speeches and essays; inaugurated Japan Anthropological Association in 1884 and afterwards was made honorary member of the Anthropological societies both of London and Berlin. He is now touring in Europe. *Address:* No. 10, Nishikatamachi, Komagome, Hongō, Tokyo.

Tsubono, Heitarō (坪野平太

郎), Director of the Tokyo Higher Commercial School; *b.* in 1895 in Tokyo; *e. s.* of Heisaku Tsubono; *m* Sada, *y. s.* of Gontarō Horio of Tokyo-fu. *Educ.:* graduated Law at the Imperial University in 1885. Entered the Dep't of Foreign Affairs; Diplomatic Attaché in 1886; Vice-Consul; Councillor of the Dep't of Communications; Private Secretary to the Minister of Communications; Director of the Kobe Post Office; entered the Japan Trading Bank as General-Manager; Director of the Kobe Commercial School; then Mayor of Kobe; Director of the Yamaguchi Higher Commercial School; then present post in 1911. *Address:* No. 35, Sugamo, Sugamo-cho, Kita-Toshima-gun, Tokyo-fu.

Tsubouchi, Yūzō (坪内雄藏), *Buugakuhakushi* (Dr. of Literature), author, Prof. of Waseda University (chair; English Literature); *b.* the 5th *m.* of the 6th *y.* of Ansei (1859), in the province of Mino; 3rd *s.* of the late Kiraku Tsubouchi; *m.* 1886, Seki Ukai. *Educ.:* graduated from the College of Literature of the Tokyo University, 1883. He has always been connected with Waseda University from its establishment by Count Ōkuma in 1882. He is widely known as the first contemporary novelist, and when "Students' Life", his first book, was published about twenty seven years ago, suddenly became very famous; thus "Students' Life," by its unconventional treatment of characters, led to a new style of writing novels. He has a thorough knowledge of English literature, and especially his profound studies of Shakespeare has no rivals in the Empire. He is one of the foremost men of letters in Japan. Besides lecturing at Waseda University, he is earnestly devoting himself to the work of reforming the Japanese drama. Received the degree of *Bungakuhakushi*, 1899. ***Nom de plume***, "*Shōyō*" and "*Harunoya.*" *Recreations:* autumn plants. *Publications:* besides mentioned above, "The Real Meaning of Novels," "Miscellaneous Writings of Harunoya", "On Literature", "Kiri Hitoha", "History of English Literature", translations of "Hamlet", "O-thello" and "Romeo and Juliet"; and many other works on literature and ethics. *Address:* No. 112, Yochōmachi, Ushigome, Tokyo.

Tsuboya, Zenshirō (坪谷善四郎), Director of the Haku-

bunkwan (a large publishing firm) and of the Ōhashi Library, Member of the Tokyo Municipal Council; *b.* in 1862 at Kamo-machi, province of Echigo; *s.* of Jinzō Tsuboya; *m.* Mineko, *e. d.* of Kichisaburō Yamazaki of the same province. *Educ.*: graduated from the *Tokyo Semmongakko* (present Waseda Univ.) in 1888. Entered the *Hakubunkwan* immediately after graduation; made a tour of inspection through Europe and America a few years ago. *Publications:* "History of the Meiji Era"; "Tourists' Guide of Japan," etc. *Recreations:* travelling and photography. *Address:* Kitayamabushicho, Ushigome, Tokyo. *Tel.:* 1559 Bancho.

Tsuchibashi, Takeshi (土橋彪), Colonel of Infantry, Commander of the Hongo Regimental District in Tokyo; *b.* 1869 in Wakayama-ken. Sub-Lieut., March 1891; Lieut., July 1894; Captain, Dec. 1897; Major, Dec. 1903; Lieut. Colonel, Nov. 1907; Colonel, March 1912. *Decorations*: 5th Order of S. T., 4th Order of R. S. 4th Class of Golden Kite. *Address*: Masago-cho, Hongo-ku, Tokyo.

Tsuchida, Mansuke (土田万助), a large land-owner, one of the highest tax-payers of Akita prefecture; *b.* 6 Jan. the 2nd *y.* of Meiji (1869), Akita; 1st *s.* of the late Kichiji Yoshida, and adopted by the late Hikohichi Tsuchida; *m.* Umeya, 2nd *d.* of Jiemon Terui, of the same prefecture. *Address:* Tateai-mura, Hiraga-gun, Akita-ken.

Tsuchida, Tetsuo (土田鐵雄), Expert of Ehime-ken. *Address:* Matsuyama-shi, Ehime-ken.

Tsuchida, Usaburō (土田卯三郎), *Igakuhakushi*, Chief of the Dep't of *Encephalopathia* and *Spondylopathia* of Iwasa hospital, Mem. of the Examination Committee for Medical Practitioners. *Address:* No. 18, Sakuragi-machi, Shitaya, Tokyo. *Tel.:* 3570 Shitaya.

Tsuchii, Rinkichi (土井林吉), *nom de plume*: "Bansui," author, educator, prof. of the 2nd High school; *b.* 1871 at Sendai; *s.* of Shichirobei Tsuchii; *m.* Yaye, *sister* of Namiki Hayashi, of Kōchi-ken in 1899. *Educ.*: College of Literature of the Tokyo Imp. Univ. (graduated in 1897). Teacher of the 2nd High school, 1900; proceeded to England, Germany and France, and studied there, 1901–04; appointed again professor of the 2nd High school since 1905. *Publica-*

tions: (Poetical works) *Tenchi Yūjyō*, *Gyōshō*, *Tōkai-Yūshi-kin*; (translations into Japanese) Carlyle's "Heroes and Hero Worship," and some others. *Recreations.* pictures, chess, reading, etc. *Address*: 21 Motoaramachi, Sendai.

Tsuchikawa, Yashichirō (土川彌七郎), President of the Ichinomiya Bank, Ltd., the Ichinomiya Savings Bank, Ltd., and the Ichinomiya Gas Co., Ltd.; *b.* in 1865 in Aichi-ken; *e. s.* of Yashichirō Tsuchikawa; *m.* Tomi, *y. s.* of Gitarō Komiyama of Gifu-ken. *Address:* Ichinomiyamachi, Aichi-ken.

Tsuchiko, Kinshirō (土子金四郎), *Hōgakuhakushi*, Managing Dir. of the Yokohama Life Insurance Co., Special Mem. of the Yokohama Chamber of Commerce, Vice-President of the Yokohama Fire, Marine Transportation and Trust Insurance Company; *b.* the 4th *m.* of the 1st *y.* of Gwanji (1864), Tokyo; 2nd *s.* of Toyonori Tsuchiko, a *samurai* of Tokyo; *m.* Toku-ko, 2nd *d.* of Baron Noriyoshi Akamatsu. *Educ.*: graduated from the Tokyo University, 1884. *Address*: No. 26, 1 chome, Yumicho, Hongō, Tokyo. *Tel.*: 605 Shitaya.

Tsuchimikado, Sei-ei (土御門晴榮), Viscount (cr. 1884), Member of the House of Peers; *b.* the 6th *m.* of the 6th *y.* of Ansei (1856); *uncle* to Eikyū Nishigori, Viscount, and adopted by Seiyū Tsuchimikado, ex-courtier; *m.* Hide-ko, *e. sister* to Viscount Tametoshi Reizei. *Educ.*: *Daigaku-Nankō* and Tokyo Foreign Language School. Elected M. H. P. in 1900; has been decorated with the 4th Order of Merit. *Address*: No. 236, Hyakunin-machi, Ōkubo-mura, Toyotama-gun, Tokyo.

Tsuchiya, Mitsuharu (土屋光春), Baron (cr. 1907), General

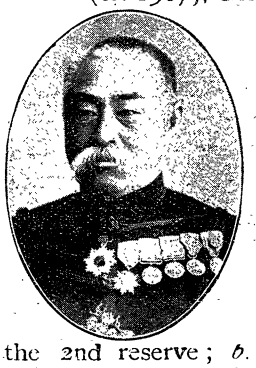

on the 2nd reserve; *b.* the 8th *m.* of the 1st *y.* of Kaei (1854), in the province of Owari; 4th *s.* of Denzaemon Watari, a *samurai* of Bishū clan, and adopted by Jinsuke Tsuchiya, also a *samurai* of the same clan; *m.* Kane, 2nd *d.* of his foster father. Appoint

ed Sub-Lieutenant in 1872, and by gradual promotion, was finally raised to the rank of General in Aug. 1910. Has served successively as Commander of the 17th Brigade of Infantry, the 1st Brigade of Infantry Guards and of the 14th and 4th Army Divisions, etc.; took part in the Japan-China war as a Staff Officer to the Imperial Headquarters, and in the Russo-Japanese war as Commander of the 11th Army Division, and was wounded at Port Arthur; has been decorated with the 1st Order of the Grand Cordon of the Rising Sun and the 2nd Class of the Golden Kite in recognition of his services during the war; placed on the 2nd reserve in Aug. 1910. *Address:* No. 394, Nishiōkubo, Ōkubo-mura, Toyotama-gun, Tokyo.

Tsuchiya, Kinosuke (土屋喜之助), Colonel of Engineering, Secretary of the Bureau of the Extraordinary Land Investigation in the Chosen Government General; *b.* 1866 in Yamanashi-ken. Sub-Lieut. of Eng., July 1887; Lieut. of Eng., Nov. 1890; Captain, Dec. 1894; Major, Jan. 1900; Lieut.-Colonel, March 1904; Colonel, Nov. 1907. Present post since Oct. 1910. *Decorations*: 4th Order of S. T., 3rd Order of R. S., 4th Class of Golden Kite *Address*: the Chosen Government General.

Tsuchiya, Mitsukane (土屋光金), Rear-Admiral, Commander of the Torpedo Division in Maidzuru Naval Station; *b.* in 1865. *Educ.:* Naval Academy. 2nd Commander, 1882; Commander, 1900; Captain, 1905. *Decoration:* 3rd Order of the *R. S.* and 3rd class of the *G. K. Address:* No. 510, Umoncho, Yotsuya ku, Tokyo.

Tsuchiya, Tamotsu (土屋保), Vice-Admiral, Com. of the Ōminato secondary port; *b.* in 1859; in Tokyo; 2nd *s.* of Masaharu Tsuchiya, a *samurai*; *m.* Ryō, *e. d.* of Kiyonao Kamada of Tokyo. 2nd Sub-Lieutenant in 1885; Rear-Admiral in 1908. Attached to the Naval General Staff Office; Chief of the Section of Military Affairs; Director of the Bureau of Personnel; Commander of the *Suma*, *Itsukushima*, and the *Asahi*. *Decorations:* 3rd Order of the *R. S.* and 4th Class of the *G. K. Address:* Ichigaya-Nakanocho, Ushigomeku, Tokyo. *Tel.:* 2091, Bancho.

Tsuchiya, Tatsutarō (土屋達太郎), Chief Procurator of the Taichū District Court. *Address:* Taichū, Taiwan.

Tsuchiyama, Tetsuzō (土山哲三), Rear-Admiral, Chief of the Saseho Naval Arsenal; *b.* in 1865. *Educ.:* Naval Academy. 2nd Commander, Oct. 1898; Commander, Oct. 1901; Captain, Sept. 1906. *Decorations:* 3rd Order of the R. S. and 5th Order of the S. T. *Address:* Saseho Naval Station.

Tsuda, Eitarō (津田榮太郎), Nishijin-weaver, Auditor of the Kyoto Weaving Co., Ltd., and the Kyoto Gas Co., Ltd; *b.* in 1871 at Kyoto; *e. s.* of Torakichi Tsuda; *m.* Yana, 5th *d.* of Ihei Yagi of Kyoto. *Address:* Sammonji-cho, Sanjōsagaru, Shimo-kyo-ku, Kyoto. *Tel.:* 209 and 1924.

Tsuda, Kaoru (津田薫), President of the Idzu Bank, Ltd.; *b.* in 1866 in Shidzuoka-prefecture; *e. s.* of Rokurō Tsuda; *m.* Yoshi, *y. s.* of Kinnosuke Ishiwatari of the same prefecture *Address:* Ema-mura, Tagata-gun, Shidzuoka-ken.

Tsuda, Kiichi (津田毅一), Governor of the Kagi District. *Address:* Kagi, Formosa..

Tsuda, Kōji (津田興二), Managing Director of the Tamagawa Electric R'ly Co., Ltd., Director of the Tokyo Trust Co., the Tokyo Ribbon Weaving Co., Ltd., Chairman of the Board of Directors of the *Kyōeisha*, a purchasing guild; *b.* in 1852 in Ōita-ken; 2nd *s.* of Kōen Tsuda, a *samurai; m.* Toshi, *e. d.* of Yoshimichi Ryō of Ōita-ken. *Address:* Takanawa-minamimachi, Shibaku, Tokyo. *Tel.:* 792 Shiba.

Tsuda, Ume-ko (津田梅子), lady educationalist, proprietor of the Girls' English School; *b.* the 12th *m.* of the 1st *y.* of Gwanji (1864), Tokyo; *d.* of the late Sen Tsuda, a *samurai* of Tayasu clan and a famous agriculturist. *Educ.:* studied in U. S. A. by government order, 1871—1882; again studied in an American college, 1889—1892. On her return home, was appointed Prof. of the Peeresses School 1886, combining with the post that of Interpreter to Her Majesty; appointed Prof. of the Tokyo Higher Female Normal School, 1898; attended the General Meeting of Womens' Clubs held at Denver, U. S. A. in 1898; resigned the post of Prof. of the above two female Institutions and founded the Girls' Euglish School at Kōjimachi, Tokyo about 1901, which now enjoys great popularity; started about the same time an English students' magazine in conjunction with others, but which is now discontinued. She is well-known as an Eng-

lish scholar. *Publications:* many works on English. *Address:* No. 16, Gobancho, Kōjimachi, Tokyo. *Tel.:* 196 Bancho.

Tsugawa, Kenkō (津川謙光), Major-General on the reserve; *b.* the 1st *m.* of the 1st *y.* of Bunkyū (1861), Tottori; 3rd *s.* of Orio Sassa, a *samurai* of Tottori prefecture, and adopted by the late Taian Tsugawa, also a Tottori *samurai*; *m.* Yukiko. Sub-Lieutenant of Infantry, Dec. 1879; Lieutenant, June 1883; Captain, Dec. 1890; Major, Dec. 1894; Lieutenant-Colonel, Dec. 1899; Colonel, Jan. 1903; Major-General, July 1906; once served as Adjutant of the Army Division and Commander of the 5th Regiment of Infantry, etc.; took part in both the Japan-China and the Russo-Japanese wars. *Decorations:* 3rd Order of the Rising Sun, 3rd Class of the Golden Kite. *Address:* the Headquarters of the 8th Regiment of Infantry, Himeji.

Tsuji, Chūzaburō (辻忠三郎), President of the Japan Cottton Cloth Manufacturing Company; *b.* the 5th *m.* of the 2nd *y.* of Kaei (1849), Kyoto; 2nd *s.* of the late Chūzaburō Tsuji; *m.* Sen, 3rd *d.* of Bunsuke Tsuji, of the same prefecture. *Address:* No. 24, Karasumaru-dori, Gojyō-kita-iru-Akuōjimachi, Shimokyo-ku, Kyoto. *Tel.:* 39 Otsu.

Tsuji, Hyōkichi (辻兵吉), one of the highest tax-payers of Akita prefecture, President of the Akita Bank, Director of the Akita Agricultural and Industrial Bank; *b.* the 9th *m.* of the 5th *y.* of Kaei (1852), Akita; 5th *s.* of Saburōbei Yamanouchi, and adopted by the late Hyōkichi Tsuji; *m.* Ei, 1st *d.* of his foster-father. *Address:* Ōmachi, Akita-shi.

Tsuji, Kwāko (都路華香), artist, Japanese painter, teacher of the painting course of the Kyoto Technical School; *b.* December of the 3rd *y.* of Meiji (1870) in Kyoto. *Educ.:* studied painting under the late Bairei Kōno. Obtained many prizes in various exhibitions; is member of the various art society in Kyoto. *Address:* Okura-cho, Karasumaru-dori-maruta-machi-sagaru, Kyoto.

Tsuji, Shigetada (辻重忠), Director of the Kōchi Agricultural and Forestry School, Expert to Kōchi-prefecture. *Address:* Takajōmachi, Kochi-shi, Kōchi-ken.

Tsuji, Shinji (辻新次), Baron, Lord-in-Waiting in the *Kinkei* Hall, Mem. of the Higher Educational Council, Presi-

dent of the Imperial Educational Association, Adviser to the Ninjū Life Insurance Company, Ltd., Pres. of the Suwa Electric Company, Ltd., *b.* in 1842 in the province of Shinano; 2nd *s.* of Zen Tsuji, a *samurai*; *m.* Sato, 3rd *d.* of Kozaemon Iwanami of Tokyo. Became a teacher in the *Kaiseishō* in 1866; entered the Dep't of Education in 1871; afterwards Director of the Tokyo Foreign Language School; Secretary of the Dep't of Education; Vice-Minister of Education in 1886; was nominated Mem. of the House of Peers in 1896; created Baron in recognition of his meritorious services in 1908. *Decoration:* 1st Order of merit. *Address:* Yumicho, Hongōku Tokyo. *Tel.:* 770 Shitaya.

Tsuji, Zennosuke (辻善之助), *Bungakuhakushi* (History), Government Compiler of History. *Address:* Komagome-Akebonocho, Hongōku, Tokyo.

Tsujimura, Kusuzō (辻村楠造), Military Intendant, Director of the Account and Supply Bureau of the Army; *b.* the 1st *m.* of the 2nd *y.* of Kaei (1849), Kōchi prefecture; 1st *s.* of Mitsumori Tsujimura, a *samurai* of Kōchi; *m.* Sada-ko. *Educ.:* graduated from the Military Paymasters' School, 1893. Sub-Lieutenant of Infantry, May. 1885; Lieutenant, Nov. 1888; Paymaster-Colonel, Dec. 1903; Military Intendant, Sept. 1907; once served as Section Chief of the Accountants' Bureau of the Army, Instructor of the Military Staff College, Director of the Military Paymasters' School, and Chief Paymaster of the Kwantung Government-General and of the Guards Division, etc.; appointed to present post in Aug. 1909. *Decorations:* 3rd Class of the Golden Kite, 2nd Order of the Sacred Treasure, 3rd Order of the Rising Sun. *Address:* No. 39, Ichigayanakamachi, Ushigome, Tokyo. *Tel.:* 530 Bancho.

Tsukaguchi, Chikuka (塚口竹香), Artist, Japanese painter (Nanso School); *b.* the 17th *y.* of Meiji (1884), Minami-shin-machi, Higashi-ku, Osaka; *s.* of Kyukichi Tsukaguchi; *m.* Tane-ko, Feb. 1907. *Educ.:* privately; studied painting (of Nanso School) under Chikugai Himejima. Exhibited his work "Seven sages in bamboo forest" in the Nan-ga exhibition, 1902, and obtained 1st prize; obtained 3rd class copper medal for his work "chrysanthemum under wind" in 1903; besides exhibited his masterpieces in various exhibitions and

obtained many prizes; lately exhibited his work "autumnal landscape" in the Teikoku Nanga-kai and obtained 3rd prize. *Recreation:* travelling. *Address:* No. 42, Masago-cho, Kita-ku, Ōsaka. *Clubs:* Committee *m.* of the Osaka Yūshinkai; *m.* of Tatsumikai. Rising Sun; 4th Class of the Golden Kite. *Address:* No. 110, Hommura-cho, Azabu, Tokyo.

Tsukajima, Tomisaburō (塚島富三郎), one of the highest tax-payers of Nagasaki prefecture, President of Shimabara Bank, Director of the Shimabara Railway Company, pawn-broker; *b.* the 9th *m.* of the 5th *y.* of Kaei (1852), Nagasaki; 3rd *s.* of the late Sōbei Tsukajima; *m.* Sada, 3rd *d.* of Sōji Kai, of the same prefecture. *Address:* Shimabara-machi, Minami-takaki-gun, Nagasaki-ken.

Tsukahara, Shūzō (塚原周造), Auditor of the Tōyō Steamship Company: *b.* the 4th *m.* of the 4th *y.* of Kokwa (1847), Ibaraki prefecture; 1st *s.* of the late Chūzō Tsukahara; *m.* Ima-ko, 2nd *d.* of Viscount Kuranosuke Nakamuda. *Educ.:* *Kaisei Gakkō*; *Keiōgijuku.* Entered the Financial Department in 1872; Junior-Secretary of the Home Office; Director of the Mercantile Marine Bureau, 1881; was ordered to America for the purpose of attending the International Conference of Maritime Affairs, 1889, retired from the Government service and entered business. *Address:* No. 92, Myōgadani, Koishikawa, Tokyo. *Tel.:* 24 Bancho.

Tsukamoto, Katsuyoshi (塚本勝嘉), Baron, Lieutenant General (retired); *b.* the 11th *m.* of the 4th *y.* of Kōkwa (1847), Gifu; 3rd *s.* of Sumiemon Imichi, a *samurai* of Ōgaki clan, and adopted by Kaisai Tsukamoto; *m.* Kichi, *e. sister* to Inazō Nohara, of Kumamoto. Appointed Sub-Lieutenant of Infantry in 1872, and after successive promotion, has finally reached the present rank in 1904; served successively as Commander of the 6th Regiment of Infantry, Director of the Military Staff College, Chief of Staff of the 6th Army Division, Commander of the 21st Brigade of Infantry, and of the 9th Army Division, etc.; took part both in the Japan-China and the Russo-Japanese wars, and has been decorated with the Grand Cordon of the Rising Sun and the 2nd Class of the Golden Kite.

Address: No. 14, Furutera-machi, Kanazawa-shi.

Tsukamoto, Sadaemon (塚本定右衛門), Mem. of the Tsukamoto Partnership, draper. *Address:* Ise-cho, Nihombashiku, Tokyo. *Tel.:* 1640 and 460 Honkyoku.

Tsukamoto, Yasushi (塚本靖), *Kōgakuhakushi*(Architecture), Prof. of the Tokyo Imperial University; *b.* in 1869 in Kyoto-fu; 2nd *s.* of Gisuke Tsukamoto; *m.* Nami, 2nd *d.* of Buhei Imbō. *Educ.:* graduated Architecture at the Tokyo Imperial University in 1893; was sent abroad for study. Assist.-Prof. of his *alma mater* in 1899; full Prof. in 1902. *Address:* Hisakatamachi, Koishikawaku, Tokyo.

Tsukata, Tatsujirō (塚田達次郎), ex-Director of the National Loan Bureau of the Financial Department; *b.* 25 Nov. the 1st *y.* of Meiji (1868), Nagano; 2nd *s.* of Zensaku Tsukada; *m.* Miwa, 1st *d.* of Toratarō Yoshimura, a *samurai* of Ishikawa. *Educ.:* graduated from the Law College of the Tokyo Imperial University, 1895. On his graduation, was given a post in the Financial Department; then served successively as Councillor and then Secretary of the Financial Department, Commissioner of the Temporary Tobacco Manufacturing Bureau, and Director of the Temporary National Loan Adjustment Bureau, etc.; appointed Director of the National Loan Bureau, Nov. 1910. *Decoration:* 4th Order of Merit. *Address:* No. 61, 6 chome, Aoyamaminamicho, Akasaka, Tokyo. *Tel.:* 2922 Shiba.

Tsukayama, Chinton (津嘉山珍敦), ex-Managing Director of the Okinawa Kyōritsu Bank; *b.* 5 Feb. the 2nd *y.* of Meiji (1869), Okinawa; 3rd *s.* of Chinshō Tsukayama, a *samurai* of Okinawa prefecture; *m.* Matsuru, *y. sister* to Ushi Fukumura, also an Okinawa *samurai*. ✪*Address:* Nishi-ku, Naha, Okinawa-ken.

Tsukita, Tōzaburō (月田藤三郎), Expert of the Dep't of Agriculture and Commerce, Chief of the Section of Land-Adjustment; *b.* in 1870 in Gumma-ken; *e. s.* of Tarō Tsukida; *m.* Taka, *y. s.* of Hirotarō Yoshioka of Tokyo-fu. *Educ.:* graduated Agriculture at the Tokyo Imperial University in 1896. Entered the Dep't of Agriculture and Commerce; was sent abroad on an official mission in 1910. *Address:* No. 135, 6 chome, Aoyama-Minami-cho, Akasaka-ku, Tokyo.

Tsukiyama, Kiichi (築山揆一), Director of the Keelung Hospital. *Address:* Keelung, Formosa.

Tsukiyama, Seichi (築山清智), Captain of the Navy, Commander of the *Tsukuba*, Examiner of the Yokosuka Arsenal; *b.* in 1865. *Educ.:* Naval Academy. 2nd Commander, Dec. 1897; Commander, Sept. 1899; Captain, Sept. 1906. *Decorations:* 3rd Order of the Rising Sun, 4th Order of the Sacred Treasure, 5th Class of the Golden Kite. *Address:* Araijuku, Ōmori, Ebara-gun, Tokyo-fu.

Tsukuda, Ichiyo (佃一豫), Vice-President of the Industrial Bank of Japan; *b.* the 7th *m.* of the 1st *y.* of Gwanji (1864), Ehime prefecture; 3rd *s.* of Kazutomi Yamaji, a *samurai* of Ehime and adopted by Jūshin Tsukuda, also an Ehime *samurai*; *m.* Nami, 1st *d.* of his foster-father. *Educ.:* graduated from the Law College of the Tokyo Imperial University, 1890. Entered the Financial Department, and after serving as Councillor, Secretary and Private Secretary to the Minister, and Director of the Kobe and Osaka Customs, was transferred as Councillor of the War Department in 1901; afterwards engaged by the Chinese Government as financial adviser and stayed there about four years; on his return home, was elected to the present post. *Address:* No. 181, Harajuku, Sendagaya-machi, Toyotama-gun, Tokyo. *Tel.:* 2781 Shiba.

Tsukuda, Issei (佃一誠), Departmental chief of the Monopoly Bureau; *b.* 25 Sept. the 3rd *y.* of Meiji (1870), Ishikawa prefecture; 1st *s.* of Matashirō Tsukuda; *m.* Koma, 1st *d.* of Kō Yasui, a *samurai* of Tokyo. *Educ.:* graduated from the Law College of the Tokyo Imperial University, 1898. Immediately after his graduation, entered the Financial Department; passed the Higher Civil Service Examination, the same year; appointed a Revenue officer in 1899, and after serving as Commissioner and Inspector of Customs, and Director of the Matsue, Marugame and Kōbe Revenue Superintending Offices, was finally promoted to present post in Dec. 1897. *Decoration:* 5th Order of Merit. *Address:* No. 41, Ichigaya, Nakano-cho, Ushigome-ku, Tokyo. *Tel.:* 1143 Bancho.

Tsukui, Hikoshichi (津久井彦七), Director of the Sano Bank, Ltd., the Shimodzuke Cotton

Yarn Co., Ltd., and the Sano R'ly Co., Ltd.; *b.* in 1854 in Tochigi-ken; *m.* Kō, 2nd *d.* of Heizō Tsukui, his *adopt. f.* *Address:* Sanomachi, Aso-gun, Tochigi-ken.

Tsukui, Shigeru (津久井茂), Chief of the Stocks and Shares Bureau of the Bank of Japan; *b.* 1869 at Amagasakimachi, province of Settsu; *e. s.* of Shigehide Tsukui; *m.* Rei, 3rd *d.* of Masayasu Kanazawa, a Hyogo *samurai*. *Educ.:* graduated from the College of Law in the Tokyo Imp. Univ., 1893. Probationary Judge, 1893; practiced as a lawyer, 1894—1898; then present post. *Address:* No. 13, 2 chome, Kagacho, Ichigaya. Ushigome, Tokyo. *Tel.:* 2591 Bancho.

Tsukushi, Kumashichi (筑紫熊七), Colonel of Artillery, Director of the Heavy-artillery Gunnery School, Member of the Military Technical Committee; *b.* 1864 in Kumamoto-ken. Sub-Lieut., July 1887; Lieut., Nov. 1890; Captain, Nov. 1894; Major, Oct. 1899; Lieut. Colonel, May 1904; Colonel, Nov. 1907. *Decorations*: 4th Order of S. T., 3rd Order of R. S., 3rd Class of Golden Kite. *Address*: Uraga-cho, Miura-gun, Kanagawa-ken.

Tsumagi, Raiō (妻木頼黄), *Kōgakuhakushi* (Dr. of Eng.), Director-General of the Construction Bureau of the Financial Department, Engineer of the Home Office; *b.* the 1st *m.* of the 6th *y.* of Ansei (1859), Tokyo; 1st *s.* of the late Genzaburō Tsumagi, a Shōgunate *samurai* and a Magistrate of Nagasaki; *m.* Mina, 1st *d.* of Hajime Asahina, a *samurai* of Tokyo. *Educ.:* graduated from the Engineering College (Course of Architecture) of the Tokyo University, 1878—1882, and from the Cornhill University, U. S. A., 1884. Appointed architect to the Tokyo prefectural Office, 1885; transferred to the Home Office, next year; sent to Germany for study and to investigate along his special line 1886—1889; resumed duty at the Home Office on returning home; transferred to the Financial Department as Engineer to take charge of building affairs 1896; again ordered to proceed to Europe and America, 1901; received the degree of *Kōgakuhakushi*, the same year; he built the Industrial Bank of Japan, the Yokohama Specie Bank (plan of which won a gold medal at the Brussels World's Fair), Tokyo Chamber of Commerce, Tokyo City

Office and many others. Has been decorated with 3rd Order of Merit. *Address:* No. 77, Daimachi, Akasaka, Tokyo. *Tel.*: 2550 Shimbashi.

Tsumura, Hidematsu (津村秀松), Prof. of the Kōbe Higher Commercial School. *Educ.:* graduated from the Tokyo Higher Commercial School; was sent abroad for study. *Publication:* "*Saikin Keizai Genron*" (New Principle of Political Economy). *Address:* Kōbe Higher Commercial School, Kōbe.

Tsumura, Jūsha (津村重舍), Proprietor of the *Tsumura Juntendō* (a patent medicine firm), Director of the *Tōakōshi*, Auditor of the Japan Drug Co.; *b.* in 1871 in Nara-ken; *s.* of Yasujirō Yamamoto; *m.* Shō, *e. d.* of his *odopt. f.* Isojirō Tsumura. *Educ.:* studied at the Waseda University. The maker of "*Chūjōtō*," a well known patent medicine. Has been Mem. of the Tokyo City Council. *Recreations:* pictures, caligraphy, and checker. *Address:* 4 chome, Tōri, Nihombashiku, Tokyo. *Tel.:* 62, 63 Honkyoku. *Club:* Kōyukai.

Tsumura, Kiryō (津村紀陵), Director of the Wakayama Water Power Electric Company; *b.* the 2nd *m.* of the 3rd *y.* of Bunkyū (1863), Wakayama; 1st *s.* of Jūbei Tsumura; *m.* Tami, 2nd *d.* of Kichizaemon Eukui, of the same prefecture. *Address:* Yamasaki-mura, Naka-gun, Wakayama-ken.

Tsunei, Seiichirō (常井誠一郎), Procurator, Chief Procurator of the Mito District Court; *b.* the 10th *m.* of the 3rd *y.* of Ansei (1856), Nagasaki; 1st *s.* of Kunie Tsunei, a *samurai* of Nagasaki; *m.* Chika, *adopt. d.* of Baron Masanao Matsudaira. Passed the Examination for Bench, 1887, and appointed Procurator; after serving successively as Procurator of the Kumamoto, Ōita, Saga, Onomichi and Hiroshima District Courts, and as Chief Procurator of the Saga and Anotsu District Courts, was finally transferred to present post in Dec. 1904. *Decoration:* 4th Order of Merit. *Address:* Official House of the Mito District Court, Mito.

Tsunematsu, Daitarō (恒松臺太郎), a large land-owner, one of the highest tax-payers of Shimane prefecture; *b.* the 1st *m.* of the 4th *y.* of Ansei (1857), Shimane; 1st *s.* of Yokichirō Tsunematsu, of the same prefecture. *Address:* Ōtamachi, Ano-gun, Shimane-ken.

Tsunematsu, Eikichi (常松

英吉), Judge of the Court of Cassation; *b.* the 7th *m.* of the 1st *y.* of Gwanji (1864), Gifu prefecture; 2nd *s.* of Banzō Yamamura, a Gifu *samurai*, and adopted by the late Nukio Tsumematsu, also a *samura*; *m.* Kiku, *y. sister* to Tokutarō Fukushima, of Tokyo. *Educ.:* graduated from the Law College of the Tokyo Imperial University, 1890. After serving as Judge of the Maebashi District Court and Judge and then Sectional Chief of the Tokyo Appeal Court, was transferred to present post in 1907. *Decoration:* 4th Order of Merit. *Address:* No. 18, Gembei, Totsuka-mura, Toyotama-gun, Tokyo.

Tsunematsu, Takayoshi (恒松隆慶), Member of the House of Representatives for Shimane prefecture, Director of the Shimane-ken Agricultural and Industrial Bank; *b.* the 5th *m.* of the 6th *y.* of Kaei (1853), Shimane; 3rd *s.* of Junkichirō Kajino, and adopted by Rokuemon Tsunematsu; *m.* Yae, *y. sister* to Daitarō Tsunematsu, of the same prefecture. Once was elected Chairman of the Prefectural Assembly; has been elected M. H. R. nine times. *Decoration:* 4th Order of the Rising Sun. *Address:* No. 16, Nishinokubotomoecho, Shibaku, Tokyo.

Tsuneto, Noritaka (恒藤規隆), *Nōgakuhakushi*; *b.* in 1857 at Nakatsu prefecture of Ōita; *s.* of Hanshirō Tsunetō; *m.* Sumi, 3rd *d.* of Yuzuru Katsuda. *Educ.:* graduated from the Komaba Agricultural School in 1881. Expert to the Dep't of Agriculture and Commerce; Chief of the Soil Section of the Geological Laboratory; Director of the Fertilizer Research Laboratory; Prof. of the Morioka Higher Agricultural and Forestry School; Lecturer at the Kagoshima Higher Agricultural and Forestry School; Expert to the Formosan Government; represented Japan at the International Geological Conference held in Russia in 1896; was again sent abroad on business connected with fertilizers in 1901. *Publications:* "*Nippon Dojō Ron*" (Essay on Japanese Soil), and "*Minami Nihon no Fugen*" (Resources of Southern Japan); etc. *Address:* Wakamiyacho, Ushigomeku, Tokyo. *Tel.:* 1490, Bancho. *Club:* Kōjunsha.

Tsuneyoshi, Tadamichi (恒吉忠通), Major-General, Commander of the 12th Brigade of Infantry; *b.* the 6th *m.* of

the 1st *y.* of Man-en (1860), Ehime prefecture; 1st *s.* of the late Tadatsugu Tsuneyoshi, a *samurai* of Ehime prefecture; *m.* Hisa, *y. sister* to Heitarō Takeuchi, a *samurai* of Shimane prefecture. *Educ.:* graduated from the Military Staff College, 1887; studied in Germany by government order. Sub-Lieutenant of Infantry, Dec. 1882; Lieutenant, May 1886; Captain, Mar. 1892; Major, Nov. 1896; Lieutenant-Colonel, Nov. 1901; Colonel, July 1904; Major-General, Nov. 1907; once served as Adjutant of the 4th Army Division, Staff member of the same Division and Chief Staff of the 10th Army Division, etc.; took part in the Russo-Japanese war as Commander of the 2nd Regiment of Infantry and as Chief of Staff of the 8th Army Division of the rear, and has been decorated with the 3rd Order of the Rising Sun and the 4th Class of the Golden Kite as a war honor. *Address:* the Headquarters of the 12th Brigade of Infantry, Kokura.

Tsuno, Keitarō (津野慶太郎), *Jūigakuhakushi* (Doctor of Veterinary Science), Prof. of the College of Agriculture in the Tokyo Imp. Univ. (Chair-Veterinary Hygiene and Veterinary pharmacology); *b.* the 6th *m.* of the 3rd *y.* of Bunkyū (1863) in Fukuoka; 2nd *s.* of Soshin Kuranari, a *samurai* of Fukuoka clan; adopted by Iheiji Tsuno; *m.* Tsuneyo, *e. d.* of Toyosaburō Itō, also a Fukuoka *samurai*. *Educ.:* graduated from the former Tokyo Agricultural and Dendrological School, 1886. Assist.-Prof. of his *alma mater*, 1887; full Prof. of the same, 1889; Assist.-Prof. of the College of Agriculture in the Tokyo Imp. Univ., the same year; sent to America to attend the Veterinary conference held at St. Louis as Japanese delegate, 1894; ordered to proceed to Europe to make investigations on Veterinary pharmacology, Hygiene, and Veterinary Police Administration, 1901—1904; *jūigakuhakushi*, 1905; and then present post. *Address:* No. 146, Imazato-machi, Shirokane, Shiba, Tokyo.

Tsunoda, Rimbei (角田林兵衛), one of the highest taxpayers of Fukushima prefecture; *b.* the 1st *m.* of the 2nd *y.* of Ansei (1855), Fukushima; 1st *s.* of the late Rimbei Tsunoda; *m.* Kin, 4th *d.* of Yosobei Itō, of the same prefecture. Once was a Member of the House of Peers. *Address:* Kuwaori-machi, Da-

te-gun, Fukushima-ken.

Tsunoda, Shimpei (角田眞平), lawyer, ex-Mem. of the House of Representatives for Tokyo, Councillor of the Tokyo City Assembly, Director of the 39th Bank; *b.* the 7th *m.* of the 4th *y.* of Ansei (1857), Shidzuoka prefecture; 2nd *s.* of Hikoemon Tsunoda, of Shidzuoka; *m.* Ei, *y. sister* to Chūbei Ikeda, of the same prefecture. Studied law, and passed the Examination for Bar, 1889; elected M. H. R., 1892; again elected the same in 1902; has been decorated with the 4th Order of the Rising Sun in connection with the late war. *Recreation: Haikai* (a kind of sonnet). *Address:* No. 13, Higashigoken-cho, Ushigome, Tokyo. *Tel.:* 276 Bancho.

Tsuru, Jōichirō (鶴丈一郎), Judge of the Court of Cassation; *b.* the 11th *m.* of the 5th *y.* of Ansei (1858), Saga; 2nd *s.* of Senzai Tsuru, a *samurai* of Saga; *m.* Tei, *y. sister* to Shōshi Yotsuya, a *samurai* of Tokyo. *Educ.:* graduated from the Government Law School, 1884. Appointed Procurator, and then Judge in 1890; after serving as Judge of the Hiroshima Court of appeal, Director of the Tottori District Court, and Sectional Chief of the Osaka Court of Appeal, was finally transferred to present post in 1898. *Decoration:* 3rd Order of Merit. *Address:* No. 62, Yamazato-otsu, Yaraichō, Ushigome, Tokyo.

Tsuruda, Kenji (鶴田賢次), *Rigakuhakushi* (Physics), ex-Professor of the College of Science, Imp. Univ. of Tokyo; *b.* in 1868 in Tokyo-fu; 7th *s.* of Intoku Tsuruda; *m.* Nui, *e. d.* of Tōsen Yasuda of Ōita-ken. *Educ.:* graduated Science at the Tokyo Imperial University in 1890; was sent to Germany for study. Assist.-Prof. of his *alma mater* in 1883; Prof. in 1903. *Address:* Hōraicho, Hongōku, Tokyo.

Tsuruda, Shikakichi (鶴田鹿吉), Inspector-general of Fleets and Hospitals on the reserve list since Nov. 1911; *b.* the 12th *m.* of the 4th *y.* of Ansei (1857), Fukuoka prefecture; 4th *s.* of Hachizō Tsuruda, a *samurai* of Yanagawa clan, and adopted by Hatsuji Tsuruda; *m.* Hisa, 2nd *d.* of Chō Matsumoto, a *samurai* of Tochigi. Appointed Second Assistant-Surgeon in 1881, and by gradual promotion was finally raised to the present rank in 1897; once served as Director of the Medical School of the Navy, Section Chief of the Medical Bureau of the Naval

Department, Director of the Yokosuka Naval Hospital and of the Medical Dep't of the Saseho Naval Station, etc.; has been decorated with the 3rd Order of Rising Sun and of the Sacred Treasure in connection with the late war.

Tsuruda, Yoshitsugu (鶴田義紹), Paymaster-Colonel, Director of the Account Control Section, Military Office; *b.* 1858, Saga prefecture. Paymaster-Major, Dec. 1903; Paymaster-Lieutenant-Colonel, July 1904; present rank, Nov. 1907. *Decoration:* 3rd Order of the Rising Sun; 4th Class of the Golden Kite. *Address:* No. 16, Onden, Sendagaya-cho, Toyotama-gun, Tokyo-fu. *Tel.:* 2758 Shiba.

Tsuruhara, Sadakichi (鶴原定吉), M. H. R. for Fukuoka since 1912, Pres. of the Dai-Nippon Artificial Manure Compon Artificial Manure Company, the *Chūo Shimbun*, and of the Hōrai Mutual Life Insurance Company; *b.* the 12th *m.* of the 3rd *y.* of Ansei (1856), Fukuoka; 2nd *s.* of Michimuro Tsuruhara, a *samurai* of Fukuoka prefecture; *m.* Makoto, 1st *d.* of Yoden Nomura, a *samurai* of the same prefecture. *Educ.:* graduated Law at the Tokyo Imperial University, 1883. Entered the Foreign Office where he was rapidly promoted and was appointed Consul at Shanghai and also at London; resigned the post, and entered the Bank of Japan where he filled the post of Director of the Banking Bureau; left the Bank, 1898, and became president of the Kansai Railway Company; Mayor of Osaka, 1901—1905; Dir.-Gen. of the Residency General of Korea, 1905—1908. *Decoration:* 4th Order of Merit. *Address:* No. 1, Fukuyoshicho, Akasaka, Tokyo. *Tel.:* 2077 Shimbashi.

Tsurumi, Kazuma (鶴見數馬), Major-General, Director of the Artillery Depot; *b.* 1861, Tokyo. Sub-Lieutenant of Artillery, Dec. 1879; Lieutenant, July 1884; Captain, Nov. 1889; Major, Mar. 1895; Lieutenant-Colonel, Jan. 1900; Colonel, Nov. 1903; Major-General, 1911. *Decoration:* 3rd Class of the Golden Kite; 3rd Order of the Rising Sun. *Address:* No. 1627, Nakano, Toyotama-gun, Tokyo-fu.

Tsurumi, Moriyoshi (鶴見守義), Judge of the Court of Cassation; *b.* the 3rd *m.* of the 5th *y.* of Ansei (1858) Tochigi; *y. brother* to Tokiichi Tsurumi, a *samurai* of Tochigi prefecture; *m.* Toshichiyo, 3rd *d.* of Tekkan Mi-

yazaki, a *samurai* of Osaka. *Educ.*: graduated from the former Law School of the Dep't of Justice, 1884. Appointed Judge of the Osaka District Court, 1881; then having held the posts of Section Chief of the same Court and that of the Nagasaki Appeal Court, was transferred to present post in Apr. 1899. *Decoration:* 3rd Order of Merit. *Address:* No. 144, Bentencho, Ushigome, Tokyo.

Tsurumi, Sakio (鶴見左吉雄), Secretary of the Department of Agriculture and Commerce, and of the Department for Foreign Affairs, President of the Commercial Museum of the Department of Agriculture and Commerce; a native of Ishikawa-ken; *m.* Kiyo-ko, *e. d.* of Kageyuki Yamamoto, Inspector-General of Fleets and Hospitals. *Educ.*: graduated from the College of Law in the Tokyo Imperial University. Was Secret. of Iwate-ken, Hyogo ken, Miye-ken successively; then present post; sent to Rome to attend the International Exhibition held there, 1910–1912; was decorated by the Italian Government with the 3rd Order of Merit; recommended as a member of the French Academy. *Address*: No. 12, Takaki-machi, Aoyama, Akasaka-ku, Tokyo. *Tel.*: 2,916 Shiba.

Tsurumi, Torata (鶴見虎太), Colonel of Infantry, Commander of the 46th Regiment of Infantry; *b.* 1866 in Fukuoka-ken. Sub-Lieut., July 1887; Lieut., Nov. 1892; Captain, Dec. 1894; Major, Feb. 1903; Lieut. Colonel, March 1907; Colonel, July 1910. *Decorations*: 5th Order of S. T., 4th Order of R. S., 4th Class of Golden Kite. *Address*: Omura, Nagasaki-ken.

Tsuruta, Teijiro (鶴田禎二郎), Surgeon Major-General, President of the Japan Red Cross Society Hospital; *b.* Sept. 1867 in Tokyo. Surgeon Sub-Lieut., March 1890; Surgeon Lieut., Dec. 1893; Surgeon Captain, May 1895; Surgeon Major, Oct. 1899; Surgeon Lieut. Colonel, Nov. 1903; Surgeon Colonel, March 1905; Surgeon Major-Colonel, 1910. *Decorations*: 4th Order of S. T., 3rd Order of R. S., 4th Class of Golden Kite. *Address*: No. Sendagaya-cho, Toyotama-gun, Tokyo-fu. *Tel.*: 1530 Bancho.

Tsutsui, Hidejirō (筒井秀二郎), Prof. of the Chiba Special School of Medicine; *b.* the 5th *m.* of the 2nd *y.* of Keiō (1866) in Kyoto; 2nd *s.* of

adopted into the Tsutsui family; *m.* Sada, *e. d.* of Meishun Tsutsui of Yamagata. *Educ.:* graduated from the College of Medicine in the Tokyo Imp. Univ., 1896; further studied in Germany, 1888—1890. Prof. of the former 1st Higher Middle School, 1890; then present post. *Decoration:* 5th Order of Merit. *Address:* No. 581, Chibamachi, Chiba-ken.

Tsutsui, Yaoju (筒井八百珠), *Igakuhakushi* (*Dermatology and Syphilis*), Prof. of the Chiba Medical Technical School; *b.* 1863 in Mie-ken; *e. s.* of Shimbei Tsutsui, a *samurai*; *m.* Haru, *e. d.* of Hikoshirō Fukuda of Tochigi-ken. *Educ.:* graduated Medicine at the Imperial University in 1889; was sent to Germany for study. Prof. of the 1st High School in 1890; then present post. *Address:* Chibamachi, Chiba-ken.

Tsutsumi, Chōhatsu (堤長發), President of the Miyazaki Agricultural and Industrial Bank, Ltd.; *b.* in 1849 in Miyazaki-prefecture; 3rd *s.* of Momosuke Sudzuki, a *samurai* of Takanabe Clan; adopted by Chōzen Tsutsumi; *m.* Tani, *e. d.* of Minato Yano of the same prefecture. *Address:* Miyazaki-machi, Miyazaki-ken.

Tsutsumi, Katsujirō (堤勝次郎), one of the highest taxpayers of Saga prefecture; *b.* the 4th *m.* of the 3rd *y.* of Kaei (1850), Saga; 2nd *s.* of Yasubei Tsutsumi, a *samurai* of Saga prefecture; *m.* Tomi, 5th *d.* of Yasuzaemon Morinaga, a *samurai* of the same prefecture. *Address:* Kubota-mura, Saga-gun, Saga-ken.

Tsutsumi, Kōchō (堤功長), Viscount (cr. 1884), Member of the House of Peers; *b.* the 5th *m.* of the 2nd *y.* of Kōkwa (1845), Kyoto; 1st *s.* of Tetchō Tsutsumi, ex-courtier; *m.* Ken-ko, *e. sister* to Teikwan Nagasawa, a Buddhist priest. Thrice elected M. H. P. *Decoration:* 4th Order of Merit. *Address:* No. 106, 4 chome, Aoyama-kitamachi, Akasaka, Tokyo. *Tel.:* 2779 Shiba.

Tsutsumi, Masayoshi (堤正誼), Baron (cr. 1900), Court Councillor; *b.* the 11th *m.* of the 5th *y.* of Tempō (1834), Fukui; 1st *s.* of Jimbei Tsutsumi, a *samurai* of Fukui clan; widower. Took part in the Boshun Campaign at the time of Meiji Restoration; Chamberlain, 1871; Senior Secretary of the Home Office, and then Vice-Minister for Home Affairs. *Decoration:*

Kuniyasu Matsui, a *samurai*; No. 57 Onden, Sendagaya-machi, Toyotama-gun, Tokyo. *Tel.*: 234 Shiba.

Tsutsumi, Sadajirō (堤定次郎), Commissioner of Kagawa-ken; *b.* in 1868 in Ibaraki-ken; *s.* of Keijiro Tsutsumi; *m.* Masako, 2nd *d.* of Yoshiaki Ōta. *Educ.*: graduated French Law at the Imperial University of Tokyo in 1892. Procurator of the District Courts of Tokyo and Yokohama; then of the Courts of Appeal of Tokyo and Miyagi; Chief Procurator of the Hakodate District Court; Secretary of Kumamoto-ken; then present post. *Publications*: "Outlines of Japanese Law on Commercial Bills"; "Outlines of Japanese Company Law". *Recreations*: Poetry, pictures, caligraphy, and *Utai* (Japanese classical songs). *Address*: Takamatsu, Kagawa-ken.

Tsutsumi, Yoshihirō (堤可廣), Colonel of Engineers, a member of the Military Technical Committee; *b.* 1867, Miyazaki; *s.* of Miyazaki *samurai*. Sub-Lieutenant of Eng., July 1888; Lieutenant, Nov. 1891; Captain, May, 1895; Major, Aug. 1901; Lieutenant-Colonel, Apr. 1905; Colonel, Apr. 1910. *Address*: No. 306, Nishi-Okubo, Toyotama-gun, Tokyo.

Tsutsumi, Zentarō (堤善太郎), one of the highest tax-payers of Saga prefecture; *b.* the 6th *m.* of the 4th *y.* of Kōkwa (1847), Saga; 1st *s.* of Yasubei Tsutsumi, a *samurai* of Saga; *m.* Chiyo, 1st *d.* of Hyōemon Tsurumaru, also a Saga *samurai*. *Address*: Kubota-mura, Saga-gun, Saga-ken.

Tsuzuki, Jinnosuke (都築甚之助), Surgeon-Colonel, attache to Army Medical Academy; *b.* 1871 in Tokyo. Surgeon-Sub-Lieut., Nov. 1891; Surgeon-Lieut., Nov. 1894; Surgeon-Captain, Oct. 1897; Surgeon-Major, Nov. 1902; Surgeon-Lieut.-Colonel, Nov. 1907; Surgeon-Colonel, June 1911; once proceeded to Germany for medical investigation; invented an anti-beriberi medicine. *Decorations*: 5th Order of S. T., 4th Order of R. S. *Address*: No. 53, Rokuban-cho, Yotsuya-ku, Tokyo.

Tsuzuki, Keiroku (都筑馨六), *Hōgakuhakushi* (Dr. of Law), Baron (cr. 1908), Privy Councillor; *b.* the 2nd *m.* of the 1st *y.* of Bunkyū (1861), Tokyo; 1st *s.* of the late Kadzutada Tsuzuki, a Shōgunate *samurai*; *m.* Mitsu-ko, *adopt. d.* of Marquis Kaoru Inoue. *Educ.*: graduated from

the Tokyo University, 1881; studied politics at the University of Berlin, 1882—1885. Appointed Secretary of Legation, and Councillor of the Foreign Office as an additional post, and then Private Secretary to the Minister for Foreign Affairs, 1886; travelled abroad in the suite of Prince Yamagata, 1889; appointed Private Secretary to the Premier, and Councillor of the Home Office as an additional post, 1890; Director of the Public Works Bureau, Home Office, and Private Secretary to the Home Minister, 1894; again travelled with Prince Yamagata when the latter was dispatched to Moscow to attend Tzar Nicholas' Coronation ceremony; Vice-Minister of Education, 1897; Envoy Extraordinary and Minister Plenipotentiary, 1898; Vice-Minister for Foreign Affairs under Viscount Aoki, 1899, but shortly afterwards resigned the post owing to some disagreement of opinion with his chief; nominated Member of the House of Peers, 1899; and then Chief Secretary of the Privy Council; was in the suite of the late Prince Itō when he visited Europe, 1901 — 1902; appointed Special Envoy to attend the Hague Peace Conference of 1907. *Decoration:* 1st Order of Merit. *Address:* No. 2, Iigura-mamiana-chō, Azabu, Tokyo. *Tel.:* 750 Shiba.

U

Uchida, Ginzō (内田銀藏), *Bungakuhakushi* (Doctor of Literature), Prof. of the College of Literature of the Kyoto Imp. Univ. (Chair-history); *b.* Jan. the 5th *y.* of Meiji (1872) in Senjū, Tokyo. *Educ.:* Waseda Univ. and the Tokyo Imp. Univ. *Publication:* History of Japan in Modern Times. *Address:* No. 26, Kami-Ōji, Yoshidamachi, Kyoto.

Uchida, Hironori (内田廣德), Colonel of Cavalry, Commander of the 23rd Regiment of Cavalry; *b.* 1868 in Kumamoto-ken. Sub-Lieut., July 1888; Lieut. of Cavalry in Colonial Troops, Nov. 1891; Captain, Oct. 1894; Captain of Cavalry, May 1896; Major, Dec. 1899; Lieut. Colonel, Nov. 1903; Colonel, Aug. 1905. *Decorations*: 4th Order of S. T., 3rd Order of R. S., 3rd Class of Golden Kite. *Address*: Hirosaki, Aomori-ken.

Uchida, Ikusuke (内田幾助), Iron-monger; *b.* the 11th *m.* of the 3rd *y.* of Kaei (1850) in Tokyo; *e. s.* of Hachisaburō Uchida and adopted by the late Kyūzō Uchida; *m.* Waka, *e. d.* of Tomigorō Uchida of Tokyo. *Address:* No. 16, Yoshidamachi, Honjo, Tokyo. *Tel.:* 1128 Shitaya.

Uchida, Kakichi (内田嘉吉), Chief of the Civil Administration Office of the Formosan Government; *b.* the 10th *m.* of the 2nd *y.* of Keiō (1866) in Tokyo; *e. s.* of Shōhachi Uchida; *m* Rin, *sister* of Juhei Ishikawa, a *samurai* of Chiba-ken. *Educ.:* graduated from the College of Law of the Tokyo Imp. Univ. in 1881. After graduation successively was Secretary to the Communications' Department, Inspector of the Mercantile Marines, Councillor to the Communications' Department, Judge of the Higher Marine Court, Private Secretary to the Minister of Communications; sent to Europe and America on an official mission, 1898—1899; Chief of the Mercantile Marine Bureau, 1901; in addition President of the Higher Marine Court, 1904; again sent to Europe and America on official business, 1908; transferred to the present post in 1910. *Address:* Formosan Government Office, Taihoku, Formosa.

Uchida, Keizō (内田慶三), President of the Mihara Female Normal School (Hiroshima-prefecture); *b.* the 1st *m.* of the 3rd *y.* of Keiō (1867) in Yonezawa, prefecture of Yamagata; *s.* of Miyakichi Uchida; *m.* Saki, *younger*

sister of Toyoshichirō Ishii, Judge of the Miyagi Court of Appeal. *Educ.:* graduated from the Yonezawa Middle School and the Yamagata Normal School; then studied at the Tokyo Higher Normal School. Was teacher to common schools (1888—1893); to middle schools (1893—1898); afterwards successively was teacher to the Normal Schools of Miyagi and Nagano; to the Female Normal School of Nagaoka of Niigata-ken; present post since 1910. *Publications: Izayoi-nikki-kyōhon* (a text book of Japanese classics), *Hokuetsu-Kigyōshi* (History of textile industry of the province of Echigo), etc. *Recreations:* Collector of old historical books, pictures and curios; travelling; horticulture. *Address:* Miharamachi, Mitsuki-gun, Hiroshima-ken.

Uchida, Kojiro (内田小次郎), Paymaster Naval Captain, chief of the 1st Section of the Accounts Dep't in the Maidzuru Naval Station; *b.* in 1871. *Educ.:* the Paymaster's School. Paymaster Lieut.-Commander, Sept. 1903; Paymaster-Commander, Sept. 1906; Paymaster-Captain, Dec. 1911. *Decorations*: 4th Order of R. S., 5th Order of S. T. *Address*: the Maidzuru Naval Station.

Uchida, Masaji (内田政治), President of the Tōtōmi Bank; *b.* the 3rd *m.* of the 1st *y.* of Ansei (1854) in Shizuoka-ken; *e. s.* of Kisaburō Uchida; *m.* Yone, widow of certain Nakamura of Shizuoka. Succeeded his father in 1884. *Address:* No. 69, Konyacho, Hamamatsu, Hamana-gun, Shizuoka-ken.

Uchida, Masatoshi (内田正敏), Baron, Vice-Admiral on the Reserve, M. of the House of Peers; *b.* the 4th *y.* of Kaei (1851) in Kōchi-ken; *e. s.* of the late Mosuke Uchida, a *samurai* of the former Kōchi-clan; *m.* Chiyoi, 2nd *d.* of Masakichi Kadota, also a Kōchi *samurai*. Entered the naval service in 1878 as 2nd Sub-Lieutenant and after due promotions attained the rank of Vice-Admiral; was successively Vice-Captain of the *Tsukuba*, *Kongō*, *Hiei* and *Fusō*, Captain of *Takasago* and *Yashima*, Chief of the Naval Barracks of the Kure Naval Station, Chief of the Naval Ports Section and then of the Reserve Ships Section of the Sasebo Naval Station, Commander of the Standing Squadron, etc.; took part in the China-Japan war as Captain of the *Chiyoda*; created Baron in 1907. *De-*

corations: 2nd Order of the Rising Sun and 4th Class of the Golden Kite. *Address:* No. 505, Shimoshibuya, Shibuya-machi, Toyotama-gun, Tokyo-fu. *Tel.:* 1562 Shiba.

Uchida, Mori-ichi (内田守一), *Igakuhakushi* (Doctor of Medicine), Prof. of the Sendai Special School of Medicine. *Address:* Sendai Special School of Medicine, Sendai, Miyagi-ken.

Uchida, Naozō (内田直三), Director of the Iriyama Coal Mining Co., the Banzai Life Insurance Co. and of the Tokyo Carpet Mfg. Co., Auditor of the Keiseisha & Co.; *b.* the 8th *m.* of the 1st *y.* of Keiō (1865) in Kagawa-ken; *e. s.* of Naozaemon Uchida; *m.* Tame, *e. d.* of Risuke Hirano of Kanagawa. Succeeded his father in 1893. *Address:* No. 10, Sugacho, Nezu, Hongō, Tokyo. *Tel.:* 1377 Shitaya.

Uchida, Nobuyasu (内田信保), Mayor of the City of Takasaki; *b.* the 5th *m.* of the 1st *y.* of Gwanji (1864) in Nagasaki-ken; *e. s.* of Shimpachi Uchida, a *samurai* of Nagasaki; *m.* Kuri, 3rd *d.* of Mokubei Momo of Shiga-ken. Succeeded his father in 1878. Removed to the city of Takasaki and was elected its Mayor. *Address:* City Office, Takasaki, Gumma-ken.

Uchida, Sadazuchi (内田定槌), Envoy Extraordinary and Plenipotentiary to Norway and Sweden; *b.* the 1st *m.* of the 1st *y.* of Keiō (1865) in Fukuoka-ken; *e. s.* of the late Zinzō Uchida, a Fukuoka *samurai*; *m.* Yō. *Educ.:* graduated from the College of Law of the Tokyo Imp. Univ. in 1889. Vice-Consul at Shanghai, 1890; Consul at Seoul, 1893; Consul at New York, 1896; promoted Consul-General, 1902; Minister Resident to Brazil and in addition Consul-General at Rio-de-Janeiro, 1906; promoted to Minister at the same office, 1907; transferred to present post, 1911. *Address:* Japanese Legation, Stockholm, Sweden.

Uchida, Shibahiko (内田司馬彦), Chief Public Procurator of the Matsue District Court. *Address:* Matsue District Court, Matsue, Shimane-ken.

Uchida, Shigenari (内田重成), Judge of the Naval Court-Martial, Member of the Bureau of Justice of the Naval Department; *b.* Jan. the first *y.* of Meiji (1868) in Yamaguchi-ken; 2nd *s.* of Kōzō Hirai, a *samurai* of Yamaguchi, and adopted by Mamoru Uchida; *m.* Kō, *e. d.* of his adopted father. Passed the Higher Civil Service Examination in 1890. Appointed Public Procurator,

1892; then Judge; transferred to the present posts in 1897. *Address:* No. 30, 2 chome, Kagacho, Ichigaya, Ushigome, Tokyo.

Uchida, Yasuya (内田康哉), ex-Min. for Foreign Affairs; *b.* the 8th *m.* of the 1st *y.* of Keiō (1865) in Kumamoto; *e. s.* of the late Gen-hin Uchida, a *samurai* of the former Kumamoto clan; *m.* Masa, 2nd *d.* of Shōzaburō Dogura of Nara-ken. *Educ.:* graduated from the College of Law of the Tokyo Imp. Univ. in 1887. Entered the diplomatic service as Attaché

to the Legation at Washington; transferred as Private Secretary to the Minister for Agriculture and Commerce in 1890; called back to the Foreign Office as its Secretary, 1892; Secretary to the Legation at London, 1893; to the Legation at Peking, 1895; promoted Minister Resident and in addition Secretary to the Foreign Office; appointed Director of the Commercial Bureau of the Foreign Office, 1897; Director of the Political Affairs Bureau, 1898; promoted Envoy Extraordinary and Minister Plenipotentiary, still remaining in the office of Director of the Political Affairs Bureau, 1899; Vice-Minister of Foreign Affairs, 1900; Minister to Peking, 1901; elevated Ambassador to Vienna, 1907; created Baron in the same year; transferred to Washington in the same capacity in 1909; was made Min. for Foreign Affairs in Saionji Cabinet in Aug. 1911 and resigned it in Dec. 1912; decorated with the 1st Order of Merit; *Address:* created viscount, 1912. Tokyo.

Uchigasaki, Sakusaburo (内ヶ崎作三郎), Prof. at the Waseda Univ., Paster of Tokyo Unitarian Church, chief editor of the Rikugō Zasshi, a religious magazine; *b.* the 4th *m.* of the 10th *y.* of Meiji (1877) in Miyagi-ken; *s.* of Sakutaro Uchigasaki; *m.* Kiyo-ko, *d.* of Yoshiyasu Hiraiwa, superintendent of the Japan Methodist Church. *Educ.*: graduated from the College of Literature of the Tokyo Imp. Univ. and from

the Manchester College, Oxford, England, 1908–11. Was lecturer of the *Ikubun-kwan*, chief editor of *The Teikoku Bungaku*, assisted Paster Ebina's preachings at the Hongo Church; visited U.S. A. on his way home from England and preached extensively on that side of the Pacific. *Publications*: "Human Life and Literature," "From England to Japan," etc. *Recreations*: walking, book-collecting. *Address*: No. 11. Maruyama-cho, Koishikawa, Tokyo.

Utsumi, Santei (内海三貞), Director and Chief Engineer of the Chuo Cement Co., Ltd. and Auditor of the Mikawa Cement Co., Ltd.; *b.* the 4th *m.* of the 1st *y.* Meiji (1868) in Osaka; 3rd *s.* of Ritei Utsumi; *m.* Kiku; *d.* of Shimidzu, 1900. *Educ.*: graduated from the College of Engineering of the Tokyo Imperial Univ., 1889. Was made Chief Engineer of the Hokkaido Cement Co. Ltd., 1890–94. Examiner of the Patent Bureau of the Dep't. of Agriculture and Commerce, 1894–95, Examiner in the Fourth Industrial Exhibition, 1895, Manager of the Mikawa Cement Co., Ltd., 1895–98, President of the same, 1898–1911, and Director and Chief-Engineer of the Chuo Cement Co., Ltd., 1902–12. *Publications: Artificial Coloring of Bronge Wares*, 1889, *Portland Cement Industry in Japan*, 1912. *Address*: No. 49, Kami Negishi-machi, Shitaya, Tokyo. *Tel*: (Long.

Uchimi, Sentaro (内海專太郎), Surgeon-Colonel, chief of the Medical Dep't of the 11th Army Division; *b.* 1866 in Kagawa-ken. Surgeon-Sub-Lieut., Dec. 1885; Surgeon-Lieut., Nov. 1889; Surgeon-Captain, April 1893; Surgeon-Major, Oct. 1898; Surgeon-Lieut.-Colonel, Nov. 1907; Surgeon-Colonel, Aug. 1911. *Decorations*: 4th Order of R. S., 3rd Order of S. T., 4th Class of G. K. *Address*: Zentsūji, Kagawa-ken.

Uchimura, Hyōzō (内村兵藏), Veterinary-Surgeon-Lieutenant-Colonel, Chief of the Veterinary Department of the 4th Army Division; *b.* 1870 in Fukushima-ken. Veterinary Surgeon-Sub-Lieutenant, May 1894; Lieutenant, Nov. 1896; Captain, Nov. 1899; Major, July 1904; Lieutenant-Colonel, Dec. 1908. *Decorations*: 5th Order of the Sacred Treasure and 4th Order of the Golden Kite. *Address*: Headquarters of the 4th Army Division, Osaka.

Uchimura, Kanzo (内村鑑三), religious man, thinker;

b. in Shinano. *Educ.*: Sapporo Agricultural College; studied English literature under Dr. Clark and became fervent Christian; went to America and engaged in idiot education in the public idiot home of Pennsylbania, and afterward studied at a college for four years; returned home in 1888; was prof. in a high school and some other schools; edited *Dokuritsu Zassi* (independent magazine); was principal of Seika Girls School; now is engaged in editing and publishing a magazine called Seishono-kenkyu (Bible study). *Publications*: "essays of warning the world" (Japanese), How have I become Christian? (English), Japan and Japanese (English). *Address*: Tsunohazu, Tokyo.

Uchimura, Naotoshi (内村直俶), President of the Kobe Electric Light Co.; *b.* 1861 in Aizu, province of Iwashiro; *adopt. s.* of Naoyoshi Uchimura. Entered the service of the Metropolitan Police Board as Police Sergeant in 1881; then in succession was Chief of Police of prefectures of Yamagata, Shiga and Hyōgo, Secretary to the Hyōgo-prefecture, etc.; left the government service in 1910 and accepted present post; elected Member of the Kobe Chamber of Commerce, Mar. 1911; is also Vice-president of the Kobe branch of the Butokukwai (an association for the encouragement of military exercises). *Address:* No. 40, 6 chome, Nakayamate-dōri, Kobe. *Tel.:* 3325. *Clubs:* Electric Association; Kobe Club; Shinkō Club; Konwakwai; Society of the Prevention of Cruelty to Animals; Kobe International Association, etc.

Uchimura, Tatsujirō (内村達二郎), Patent-Attorney; *b.* in Tokyo, 1867. *Educ.*: graduated from the Tokyo Higher Technical College in 1890. Was Examiner of the Government Patent Office till 1906, when he resigned to become chief expert of the Imperial Refrigerating Company; travelled through Europe and America to inspect cold storage business in 1907; is the first introducer and erector of cold storage and refrigerating plants in Japan, and has also done much for Japanese fisheries by applying Western modes and systems. He is advisory engineer to the Saghalien Government, Director of the Industrial Improvement Association. *Recreation*: Caligraphical arts. *Address:* No. 10, Yariyachō, Kyōbashiku, Tokyo. *Tel.:* 176 Kyō-

bashi *Telegraphic Address:* "Uchi" (Home); "Uchitatsu" (Abroad). *Club:* Kōjunsha.

Uchino, Gorozō (内野五郎三), Director of the Taihei Life Insurance Co., the Totsuban Printing Co., and of the Tokyo Products Industrial Bank, Auditor of the Meiji Tanning Co.; *b.* Feb. the 6th *y.* of Meiji (1873) in Chiba-ken; *brother* of Tōbei Namekawa and adopted by Kisuke Uchino of Tokyo; *m.* Koto, *e. d.* of his adopted father. *Address:* No. 4, 1 chome, Kakigaracho, Nihombashi, Tokyo. *Tel.:* 1196 Naniwa.

Uchino, Kōshichi (内野幸七), President of the Odawara Commercial Bank; *b.* the 5th *m.* of the 5th *y.* of Kaei (1852) in Kanagawa-ken; *e. s.* of Kōzaemon Uchino; *m.* Tama, 2nd *d.* of Yabei Yanagawa of Kanagawa-ken. Succeeded his father in 1879. *Address:* Ōtsubo-mura, Ashigarashita-gun, Kanagawa-ken.

Uchino, Shin-ichi (内野信一), one of the highest tax-payers of Toyama-ken, President of the Uchino Bank, Ltd., Director of the Toyama Textile Fabric Model Factory, Auditor of the 47th Bank; *b.* Dec. the 7th *y.* of Meiji in Toyama-ken; *e. s.* of Kenjirō Uchino and adopted by the late Shin-ichi Uchino; *m.* Tsuya, 4th *d.* of Saburoemon Sanshaku. Succeeded his adopted father in 1901. *Address:* No. 6, Toyokawacho, Toyama, Toyama-ken.

Uchino, Tatsujiro (内野辰次郎), Colonel of Infantry, Chief of the Staff of the Imperial Guard Division; Member of the Military Technical Committee; *b.* 1870 in Fukuoka-ken. Sub-Lieut., March 1891; Lieut., Oct. 1894; Captain, Oct. 1897; Major, Dec. 1903; Lieut. Colonel, Nov. 1907; Colonel, Nov. 1910. *Decorations*: 5th Order of S.T., 4th Order of R. S., 3rd Class of G. K. *Address*: 9 Daibancho, Yotsuya-ku, Tokyo.

Uchiyama, Keizaburō (内山敬三郎), Import and export merchant, Chairman of the Board of Directors of the Totsuka Bank and of the Yokosuka Commercial Bank, Managing Director of the Yokosuka Electric and Gas Co.; *b.* the 8th *m.* of the 3rd *y.* of Bunkyū (1863) in Kanagawa-ken; 2nd *s.* of the late Ichihei Uchiyama; *m.* Kiyo, 2nd *d.* of Tetsuzō Nagasaka of Kanagawa-ken. *Educ.:* graduated from the Mitsubishi Commercial School and then from the *Shōho Kōshūjo* (forerunner of the present Tokyo

Higher Commercial School). Has been thrice elected member of the House of Representatives. *Address:* No. 107, 6 chome, Aioicho, Yokohama. *Tel.:* 62.

Uchiyama, Kojirō (内山小二郎), Lieutenant-General, Com-

mander of the 12th Army Division; *b.* the 10th *m.* of the 6th *y.* of Ansei (1859) in Tokyo; 2nd *s.* of the late Kakuji Uchiyama, in Tokyo *samurai; m.* Kun, 3rd *d.* of Amitsune Tanaka, a Fukushima *samurai. Educ.:* graduated from the Military Academy (1879) and the Military College (1888). Sub-Lieutenant of Artillery, Dec. 1879; Lieutenant, Feb. 1883; Captain, June 1886; Major, Sept. 1891; Lieutenant-Colonel, Dec. 1894; Colonel, Oct. 1897; Major-General, June 1901; Lieutenant-General, Nov. 1907. Occupied successively the posts of Staff officer to the 6th Army Division, Military Attaché to the Legations at St. Petersburg and Paris, Commander of the Yura and then Tokyo Bay Fortresses, etc.; took part in the Japan-China war as staff officer to the 1st Army Division; in the Russo-Japanese war as Commander of the 1st Field Artillery Brigade of the 2nd Army and played a splendid part in the battles of Nansan and Telissu by his well managed direction of the Artillery. *Decorations:* 3rd Order of the Sacred Treasure, 2nd Order of the Rising Sun and 2nd Class of the Golden Kite; was Commander of the 15th Army Division and then present post since Dec. 1912. *Address:* Kokura.

Uchiyama, Matsuyo (内山松世), President of the Toyama-ken Agricultural and Industrial Bank, Director of the Hokuriku Artificial Fertilizer Co.; *b.* the 2nd *m.* of the 1st *y.* of Gwanji (1864) in Toyama-ken; *e. s.* of Haruka Koike and adopted by the late Toshihiko Uchiyama; *m.* Taka, 3rd *d.* of his adopted father. *Address:* Hyakutsuka-mura, Nei-gun, Toyama-ken.

Uchiyama, Teiichi (内山定一), Expert to the Agricultural

Experiment Farm; *b.* Dec. the 1st *y.* of Meiji (1868) in Saitama-ken; *e. s.* of Onsai Uchiyama; *m.* Sono, *e. d.* of Keisuke Hasegawa of Saitama-ken. *Educ.:* graduated from the College of Agriculture of the Tokyo Imp. Univ. in 1891. Present post since 1897. *Address:* No. 15, Miyashitacho, Koishikawa, Tokyo.

Uda, Tomoshirō (宇田友四郎), President of the Tosa Electric Railway Co.; *b.* the 3rd *m.* of the 1st *y.* of Man-en (1865) in Kōchi-ken; 2nd *s.* of Chōzō Uda; *m.* Kane, *sister* of Hikokichi Matsumoto. Has been formerly member of the Takashima-gumi Transportation firm, Osaka. *Address:* No. 8, 4 chome, Nishinagabori, Nishiku, Osaka.

Uda, Yōgorō (宇田洋五郎), Chief of the Tokyo Central Telegraph Office. *Address:* No. 3257, Kameido, Minamikatsushika-gun, Tokyo-fu. *Tel.:* 188 Shitaya.

Uda, Yonetarō (宇田米太郎), President of the Yokohama Banji Hospital. *Address:* Minamiyoshidamachi, Yokohama.

Ueba, Hei (植場平), farmer, Member of the House of Representatives; *b.* the 3rd *m.* of the 2nd *y.* of Ansei (1856) in Kagawa-ken; 3rd *s.* of Sōkichi Takahashi; adopted by the late Sōji Ueba of Osaka; *m.* Kozue, 3rd *d.* of his adopted father. Has been in the service of the Osaka Police and then Member of the Osaka Prefectural Assembly; elected Member of the House of Representatives for the fifth time; member of the *Seiyūkai* (a political party). *Address:* Daikan-mura, Mishima-gun, Ōsaka-fu.

Ueda, Bin (上田敏), *Bungakuhakushi* (Doctor of Literature), Prof. of the College of Literature of the Kyoto Imp. Univ. (Chair-English Literature); *b.* Oct the 7th *y.* of Meiji (1874) in Tokyo; *e. s.* of Keiji Ueda, a Shizuoka *samurai; m.* Etsu, *younger sister* of Mataemon Saitō of Hokkaidō. *Educ.:* graduated from the College of Literature of the Tokyo Imp. Univ., 1897. Appointed Prof. of the Tokyo Higher Normal School in 1899; afterwards transferred to the present post; made a tour of Europe from 1908 to 1909; received the degree of *Bungakuhakushi* in 1910. *Publications:* "Jesus Christ", "A Collection of Literary Essays", "The Victorian Lyre (1899)", "*Miotsukushi*" (a translation), "Western Literature of Modern Times", "Specimens of English Pro-

se", "Dante, the poet", "Kaichōon" (a translated poem), "Lectures on Literature and Art", etc. *Address:* No. 36, Irie, Okazakimachi, Kyoto.

Ueda, Eijirō (上田榮次郎), Expert to the Agricultural Experiment Farm; *b.* Aug. the 5th *y.* of Meiji (1872) in Ōita-ken; 2nd *s.* of Yoemon Ueda; *m.* Yae, *e. d.* of Kokuhō Ogura of Tokyo. *Educ.:* graduated from the College of Agriculture of the Tokyo Imp. Univ. in 1897. Has been teacher to the Agricultural School of Ishikawa-ken and then of Kyoto-fu, 1897; present post since 1897; sent to Korea on an official mission 1908; is an expert on plant bacteriology. *Address:* No. 80, Shimmeimachi, Komagome, Hongō, Tokyo.

Ueda, Gensuke (上田源助), farmer, one of the highest taxpayers of Kōchi-ken; *b.* the 4th *m.* of the 2nd *y.* of Bunkyū (1862) in Kōchi-ken; *e. s.* of the late Tomeji Ueda; *m.* Kaji, *e. d.* of Itsu Kurose, *samurai* of Kōchi. Succeeded his father in 1881. *Address:* Yasu-mura, Kami-gun, Kōchi-ken.

Ueda, Hyokichi (上田兵吉), Colonel of Infantry, *an aide-de-camp* to His Majesty; *b.* 1870 in Tokushima-ken. Sub-Lieut., March 1892; Lieut., Sept. 1894; Captain, Dec. 1897; Major, Sept. 1904; Lieut. Colonel, Dec. 1908; Colonel, March 1912. *Decorations*: 4th Order of S.T., 4th Order of R.S., 4th Class of Golden Kite. *Address*: No. 823 Sendagaya, Toyotama-gun, Tokyo-fu.

Ueda, Kazutoshi (上田萬年), *Bungakuhakushi* (Doctor of Literature), Prof. and Dean of the College of Literature of the Tokyo Imp. Univ. (chair-Japanese Language and Literature); *b.* the 1st *m.* of the 3rd *y.* of Keiō (1867) in Tokyo; *e. s.* of the late Toranosuke Ueda, a former *samurai* of Owari clan; *m.* Tsuru, *e. d.* of Tateasa Murakami, a Tokyo *samurai*. *Educ.:* graduated from the College of Literature of the Tokyo Imp. Univ. in 1888; studied philology in Germany and France. Prof. of his *alma mater* on his return home; successively in addition was Chief of the Bureau of Special School Affairs and then Councillor of the Department for Education, Acting President of the Tokyo Foreign Language School, etc.; received the degree of *Bungakuhakushi*, 1900. *Publications:* "History of Japan", "Japanese Classical Reader", "Universal History", "His-

tory of Japanese Literature, and many other similar works. *Address:* No. 17, Shimizucho, Yanaka, Shitaya, Tokyo. *Tel.:* 1285 Shitaya.

Ueda, Kimbei (上田金兵衛), a large land owner, one of the highest taxpayers of Wakayama-ken; *b.* Nov. the 1st *y.* of Meiji (1867) in Wakayama-ken; *e. s.* of the late Kimbei Ueda; *m.* Sone, 4th *d.* of Kōsuke Yumori. Succeeded his father in 1902. *Address:* Mibōmachi, Hidaka-gun, Wakayama-ken.

Ueda, Neiji (上田寧二), a large landowner, one of the highest taxpayers of Yamaguchi-ken; *b.* Aug. the 3rd *y.* of Meiji (1870) in Yamaguchi-ken; 2nd *s.* of Kanichi Yoshitomi, a *samurai*, and adopted by the late Shōzō Ueda; *m.* Michi, *e. d.* of his adopted father. *Address:* Daidōmura, Yoshiki-gun, Yamaguchi-ken.

Ueda, Sakujirō (上田作次郎), draper; *b.* Feb. the 1st *y.* of Meiji (1868) in Kyoto; 3rd *s.* of Seizō Ueda; *m.* Masa, 4th *d.* of Ichirobei Kumagai of Kyoto. Succeeded his father in 1895. *Address:* Yoshinagacho, Karasu-marudōri, Shimokyoku, Kyoto. *Tel.:* 40 *l. d.*

Ueda, Seigorō (植田清五郎), a large landowner, one of the highest taxpayers of Ibaraki-ken; Director of the Mizukaidō Bank, Ltd.; *b.* Oct. the 3rd *y.* of Meiji (1870) in Chiba-ken; *e. s.* of Seiemon Ueda and adopted by the late Seigorō Ueda of Ibaraki-ken; *m.* Michi, *e. d.* of Seihichi. *Address:* Mizukaidōmachi, Yūki-gun, Ibaraki-ken.

Ueda, Taro (上田太郎), Colonel of Infantry, Commander of the 72nd Infantry Regiment; *b.* 1871 in Gifu-ken. Sub-Lieut., Mar. 1893; Lieut., Feb. 1895; Captain, Oct. 1898; Major, July 1904; Lieut. Colonel, Dec. 1908; Colonel, May 1902. *Decorations:* 4th Order of S. T., 4th Order of R. S., 4th Class of Golden Kite. *Address:* Oita, Oita-ken.

Ueda, Yūtaku (上田有澤), Baron, Gen., on the 2nd Reserve since Feb. 1912; *b.* the 2nd *m.* of the 3rd *y.* of Kayei (1850) in Tokushima-ken; 2nd *s.* of Yoshinojo Ueda, a *samurai* of the former Tokushima clan; *m.* Towa, 2nd *d.* of Tōa Tsubouchi, also a Tokushima *samurai*. Entered the Army as Captain of Infantry in 1872; took part in the Satsuma Rebellion as a company commander of the Hiroshima Garrison and was wounded at Tawarazaka Major, Sept.

1881; Lieutenant—Colonel, Nov. 1889; Colonel, Nov. 1893: was Chief of Staff to the 5th Army Division during the Japan-China war; Major-General and President of the Military College, Sept. 1897; then Commander of the 22nd Infantry Brigade; Lieutenant-General and Chief of Staff to the Military Education Inspection Office, May 1902; took part in the Russo-Japanese war as Commander of the 5th Army Division and fought at Telissu, Tashih-Chiao, Shimucheng, Liaoyang and Shaho; created Baron in 1907; Commander of the 7th Army Division; Commander of the Imperial Guard Division and then Com. of Chosen Garrison, 1911 *Decorations:* 2nd Order of the Sacred Treasure, 1st Order of the Rising Sun and the 2nd Class of the Golden Kite. *Address:* No. 102, Yoyohata-mura, Toyotama-gun, Tokyo-fu. *Tel.:* 2037 Bancho.

Uehara, Gonzō (上原權藏), one of the highest taxpayers of Yamaguchi-ken, Representative Member of the Kudamatsu Bank; *b.* the 12th *m.* of the 3rd *y.* of Kayei (1850) in Yamaguchi-ken; 2nd *s.* of Katsuhei Uehara; *m.* Shika, 2nd *d.* of Motobei Fukuya, a *samurai* of Yamaguchi-ken. *Address:* Mabuki-mura, Tsuno-gun, Yamaguchi-ken.

Uehara, Shikazo (上原鹿造), lawyer, Auditor of the Banzai Life Insurance Co., Ltd.; *b.* the 12th *m.* of the 2nd *y.* of Keiō (1866) in Ōita-ken; *m.* Toyo, adopted *d.* of Kazuo Hatoyama, *Hōgakuhakushi. Educ.:* graduated from the Ōita Normal School and then from the Law and Economics Course of the Tokyo Semmon Gakko (forerunner of the present Waseda Univ.). Passed the Examination for Bar and began practice in Tokyo; has been Councillor & Chief of the Editorial Staff of the Japan Lawyers' Association for many years rendering good service to the improvement of judicial business; was a member of the House of Representatives in 1902. He is widely connected with business and in addition to the post beforementioned is at present legal adviser to the Tokyo Railway, Tokyo Electric Light and many other companies. *Address:* No. 2, Sarugaku-cho, Kandaku, Tokyo. *Tel.:* 737 Honkyoku.

Uehara, Shinjirō (上原伸次郎), Rear-Admiral on the reserve; *b.* the 5th *m.* of the 1st *y.* of Man-en (1864) in Nagano-ken; 2nd *s.* of Sōichirō Uehara, a Nagano *samurai*;

m. Kogiku, *sister* of Chikanari Honda, Baron. Entered the navy as 2nd Sub-lieutenant in 1883 and after due promotion attained the rank of Rear-Admiral when he was placed on the reserve; was successively Vice-Captain of the *Takasago* and *Tsukuba*, Staff Officer of the Sasebo Naval Station, Captain of the *Akagi*, *Suma*, *Akitsu* and *Akashi*, Chief of the 1st Section of Naval Education Board, etc. *Address:* No. 72, Nakashibuya, Shibuyamachi, Toyotama-gun, Tokyo-fu.

Uehara, Yūsaku (上原勇作), Baron, Lieutenant-General,

the 3rd Army Div. since March '13 *b.* the 11th *m.* of the 3rd *y.* of Ansei (1856) in Miyazaki-ken; 2nd *s.* of Seizan Tatsuoka, a Miyazaki *samurai*, and adopted by Naozane Uehara; *m.* Maki, *d.* of the late General Marquis Nozu. *Educ.:* studied military tactics in France, 1881. Sub-Lieutenant of Engineers, Dec. 1879; Lieutenant, Sept. 1882; Captian, June 1885; Major, May 1890; Lieutenant-Colonel, Sept. 1894; Colonel, Oct. 1897; Major-General, July 1900; Lieutenant-General, July 1906. Occupied successively the posts of Instructor of the Military Academy, Chief of the 5th Section of the General Staff Office, Inspector-General of Military Education, Superintendent of Engineers, etc.; took part in the Japan-China war as Staff Officer to the 1st Army and was Chief of Staff to the 4th Army under General Nozu during the Russo-Japanese war; created Baron and invested with the 1st Order of the Rising Sun and the 2nd Class of the Golden Kite for his services in the war; was Commander of the 7th Army Division, of the 14th Army Division until April 1912 and then War Min. till Dec. '12.

Ueki, Gisaburo (植木義三郎), Representative member of the Korean Merchant Shipping Firm; *b.* the 12th *m.* of the 3rd *y.* of Ansei (1856) in Yamaguchi-ken; *s.* of Sanzō Kashibe, a Tokuyama *samurai*, and was adopted by the Ueki family; *m.* Ritsu, *d.* of

his adopted father. *Educ.*: studied Chinese classics while young. Entered the Osaka Shosen Kwaisha in 1884 and was successively manager of its branches at Matajiri, Fusan, Anping, Taku, Nagasaki, Moji; retired from the Company and organized the Korean Merchant Shipping Firm, of which he is representative member. *Recreations*: music, painting, chirography, chess. *Address*: No. 776, Ashiya-mura, Muko-gun, Hyogo-ken. *Tel.*: 468 and 1031 Nishi.

Uematsu, Hōbi (植松抱美), Fūōsai by another *nom de plume*, Yataro by proper name; artist, raised lacquer maker; *b.* Nov. 1st in 1872 in Tokyo. *Educ.*: studied the art under his father and Kokei Kishi. Obtained gold medal in the Grand Exhibition at Paris and many prizes in other various exhibition, councillor of Nihon Lacquer society, committee m. of Nihon Arts Association and of Nihon Youngmen's Lacquer society. *Address*: No. 13, Izumo-cho, Kyobashi-ku, Tokyo.

Uematsu, Kinshō (植松金章), Lawyer, Junior Grade of 6th Rank, 6th Order of Merit; *b.* June the 6th *y.* of Meiji (1873) in Chiba-prefecture; *e. s.* of Kimbei Uematsu, famous Chinese classical scholar; *m.* Ei, *y. sister* of Suku-u Saeki of the same prefecture. *Educ.*: graduated first from the *Dōninsha*, an institution under the management of the late famous scholar Keiu Nakamura, 1890 and then from the *Nippon Daigaku* (a law college), 1896. Passed Simultaneously the Examinations for Bench and the Higher Civil Service, 1898; appointed Judge of the Local Courts of Tokyo and Tsuchiura in succession; entered civil service and was made Councillor to the Tokushima Prefectural Government and then transferred as Chief of Police in Tochigi prefecture; while in the latter post he attracted public notice by successfully appeasing and thus preventing thousands of tumultous mob from acting violently in connection with the Ashio Copper Mine Poisoning Case; afterwards retired from Government service and opened law office at Tokyo. *Publications*: "Five Hundred questions on civil law", "Text Book of Law of Police", "Complete work on Police Administration", etc. *Recreation*: Reading. *Address*: No. 1, 1 chome, Misakicho, Kandaku, Tokyo. *Tel.*: 3675 Honkyoku.

Uematsu, Shinjūrō (植松新十郎), timber merchant, Managing Director of the Shingū

Bank, Ltd., Director of the Tōei Fishing Co, Ltd. ; *b.* the 4th *m.* of the 2nd *y.* of Kōkwa (1845) in Mie-ken ; 3rd *s.* of Kuheiji Nakamori and adopted by Shin-emon Uematsu of Wakayama-ken ; *m.* Tami, *elder s.* of Tomimatsu Okada, a *samurai* of Wakayama-ken. Has been president of the Shingū Timber Merchants Guild, director of the Kitayama Bank, of the Kumano Fishing Co, headman of the town of Shingū, member of the Income-Tax Investigation-Committee and of the Succession-Duty Investigation Committee, etc. *Recreations:* horticulture, chess. *Address:* No. 138, Shingūmachi, Higashimuro-gun, Wakayama-ken. *Tel.* : 1 l. d.

Uematsu, Yoemon (植松與右衛門), farmer, one of the highest taxpayers of Shizuoka-ken ; *b.* the 11th *m.* of the 13th *y.* of Tempō (1842) in Shizuoka-ken ; *e. s.* of Yomoshichi Uematsu ; *m.* En, 2nd *d.* of Yuku Ōkawa. Succeeded his father in 1886. *Address :* Haramachi, Shuntō-gun, Shizuoka-ken.

Uemura, Eiru (植村永学), Vice-Admiral on the reserve ; *b.* the 6th *m.* of the 3rd *y.* of Kaei (1850) in Gifu-ken ; *e. s.* of the late Yaheida Uemura, a Gifu *samurai ; m.* Ren, 2nd *d.* of Takesada Sudō, a Kumamoto *samurai.* Entered the Navy as 2nd Sub-lieutenant in 1877 and after due promotion attained the rank of Vice-Admiral in 1907 when he was placed on the reserve; was successively Captain of the *Atago, Ōshima, Akitsu, Takachiho, Hiei, Yoshino, Chinen* and *Hatsuse,* Chief of Staff of the Sasebo Naval Station, Chief of the Naval Port Section of the Yokosuka Naval Station, and then of the Port Arthur Naval Station, Commander of the Makō Fortress; took part in the Japan-China war as Chief of Staff of the Port Arthur Naval Base. *Decorations :* 2nd Order of the Rising Sun and 4th Class of the Golden Kite. *Address :* No. 37, Sangenya, Azabu-ku, Tokyo.

Uemura, Ishitarō (植村石太郎), Member of the Hiroshima Chamber of Commerce, President of the Ujina Business Association ; *b.* the 1st *m.* of the 1st *y.* of Gwanji (1864) in Hiroshima ; *e. s.* of Kumakichi Uemura ; *m.* Kaku, *e. d.* of Sampei Urano of Hyogo-ken. *Address :* No. 2, Kaigandōri, Ujina, Hiroshima-shi, Hiroshima-ken. *Tel. :* 233.

Uemura, Naokiyo (植村尚清),

Chief physician of the Sapporo Hospital. *Address:* 8 chome, Nishi, Kitaichijō, Sapporo, Hokkaidō.

Uemura, Shumpei (植村俊平), ex-Mayor of Ōsaka; *b.* the 10th *m.* of the 3rd *y.* of Bunkyū (1863) in Yamaguchi-ken; 2nd *s.* of Shimanojō Uemura, a *samuari*; *m.* Tae, 4th *d.* of Yoshimasa Okamura of Tokyo. *Educ.:* graduated from the College of Law of the Tokyo Imp. Univ. in 1886; then from the Middle Temple, London, with the degree of Barrister-at-law in 1896. Appointed Assistant-Prof. of the Tokyo Imperial University in 1886; next became lawyer, practicing at Osaka and then at Tokyo; then Chief of the Bureau of Documents of the Bank of Japan; entered the Sumitomo firm in Osaka as its Director and Manager; next Director of the Kyūshū Railway Co. and then Chief of the Kyūshū Railway Control Bureau after the railway nationalization scheme came into force; was elected Mayor of Ōsaka, 1910-12. *Address:* No. 42, Wakamatsu-cho, Kitaku, Osaka. *Tel.:* 1770. *Club:* Tokyo Club.

Uemura, Sumisaburō (植村澄三郎) Managing Director of the Dai Nippon Beer Co., Director of Nippon Acetic Acid Mfg. Co., the Meiji Sugar Mfg. Co.. ex-Dir. of the Toyō Glass Co., Auditor of the Dai Nippon Artificial Fertilizer Co., ex-Aud. of the Hokkaidō Colliery and Steamship Co., Representative member of the Tokachi Cultivation Co.; *b.* the 10th *m.* of the 2nd *y.* of Bunkyū (1862) in Tokyo; *e. s.* of Kōjūro Uemura, direct retainer of the Shogunate; *m.* Sei, *sister* of Shinjirō Nakajima, a Wakayama *samurai.* Became an official of the Colonization Board in 1879; transferred successively to the Treasury, Department for Agriculture and Commerce and Department of Communications; resigned his official post in 1889 and engaged in business, in which he now holds the above important posts. *Address:* No. 5, Shinsaka-machi, Akasaka-ku, Tokyo. *Tel.:* 28-46 Shimbashi.

Uemura, Tsunekichi (上村經吉), Naval Captain, Com. of *Okinoshima,* protected cruiser Chief of the Sasebo Marine Division; *b.* 1870. *Educ.:* graduated from the Naval Academy in 1884. Lieutenant-Commander, June 1898; Commander, Oct. 1902; Captain, Sept. 1907. *Decorations:* 3rd Order of the Rising Sun, 3rd Order of the Sacred Trea-

sure and 4th Class of the *G. K. Address:* Saseho Naval Station.

Uenaka, Chokusai (植中直齋), artist, Japanese painter; *b.* 1885 in Yamabe-gun, Nara-ken; *s.* of Genpachi Uenaka; *m.* Kikuko Nishiguchi, 1909. *Educ.*: privately; studied painting under Gaho Hashimoto, Chokujo Fukada. Exhibited his work "Empress Kōmei" in the Tokio Industrial Exhibition of 1907 and obtained 2nd prize; 3rd prize in the 1st art exh. of E. D. for "setting sun"; had honour of his picture of armour being bought by the Imp. House in the 5th Ind. Exhibition. *Address*: 44, Nichome, Dōjimanakamachi, Kita-ku, Osaka. *Clubs*: Dohitsukai.

Ueno, Eizaburō (上野榮三郎), Manager of the Teikoku Hemp Mfg. Co., Auditor of the Shimbi Shoin a (publishing concern); *b.* the 9th *m.* of the 4th *y.* of Ansei (1857) in Kyoto; 3rd *s.* of Jūsuke Ueno; *m.* Koto, *e. d.* of Gempachi Tsuda of Tokyo. Was formerly Director of the Japan Soap Co. and of the Oriental Printing Co. *Address:* No. 53, Takanawa-Minami-machi, Shiba, Tokyo.

Ueno, Kikurō (上野驥九郎), farmer, one of the highest tax-payers of Kagawa-ken, Director of the Korea Business Co.; *b.* Nov. the 1st *y.* of Meiji (1868) in Kagawa-ken; *younger brother* of Kōtarō Hamazaki and adopted by Tsune Ueno; *m.* Aya, *e. d.* of his adopted mother. *Address:* Tsudamachi, Ōkawa-gun, Kagawa-ken.

Ueno, Kintarō (上野金太郎), *Yakugakuhakushi* (Doctor of Pharmacology), Chief of the Meguro Brewery of the Dai Nippon Beer Co.; *b.* the 10th *m.* of the 2nd *y.* of Keio (1866) in Tokyo; 3rd *s.* of the late Kagisaburō Ueno, a Tokyo *samurai*; *m.* Sen, *sister* of Kurakichi Tonami of Tokyo. *Educ.*: graduated from the College of Medicine of the Tokyo Univ. in 1891. *Address:* No. 218, Meguro-mura, Ebara-gun, Tokyo.

Ueno, Kisaburō (上野季三郎), Master of Ceremonies and Private Secretary to the Minister of the Imperial Household; *b.* the 3rd *m.* of the 1st *y.* of Gwanji (1864) in Akita-ken; *younger brother* of Naoji Nakata, a *samurai* of Akita, and adopted by Yahei Ueno; *m.* Toku, niece of his adopted father. *Educ.*: graduated from the Tokyo Higher Commercial School in 1890. Appointed Chancellor to the Consulate

at San Francisco, 1892; Chancellor to the Legation at Berlin, 1895; Consul at Hongkong, 1897; Consul at San Francisco, 1900; promoted Consul-General at Sydney, 1907; transferred to the present posts, 1910. *Address:* No 45, 5 chome, Minamimachi, Aoyama, Akasakaku, Tokyo. *Tel.:* 1070 Shiba.

Ueno, Matsujirō (上野松次郎), Director of the Shimozuke Bank, the Utsunomiya Bank, the Shimozuke Paper Mfg. Co. and of the Utsunomiya Business Enterprising Co., Member of the Utsunomiya Chamber of Commerce; *b.* the 3rd *m.* of the 1st *y.* of Man-en (1865) in Tochigi-ken; *e. s.* of Kyūhichi Uno of Chiba-ken and adopted by the late Matsujirō Ueno of Tochigi-ken; *m.* Tami, *e. d.* of his adopted father. *Address:* Hongōcho, Utsunomiya, Tochigi-ken.

Ueno, Riichi (上野理一), Auditor of the Osaka Asahi Shimbun Co.; *b.* the 10th *m.* of the 1st *y.* of Kayei (1848) in Hyōgo-ken; *e. s.* of the late Yasubei Ueno; *m.* Sada, *sister* of Jirobei Kano of Hyōgo-ken. Succeeded his father in 1870. *Address:* No. 5, 1 chome, Hiranomachi, Higashiku, Osaka.

Ueno, Sen-ichi (上野專一), Consul-General at Chieutao; *b.* the 9th *m.* of the 3rd *y.* of Ansei (1856) in Nagasaki-ken. Chancellor to the Consulate at Shanghai, 1881, to the Consulate at Chefoo, 1883; Acting Vice-Consul at Foochow, 1887; Vice-Consul at Wonsan, 1893; promoted Consul, the same year; Consul at Amoy, 1896; Consul at Kanton, 1906; present post at Kanton, 1906; Consul General at Hawaii, 1908; present post since 1912. *Address:* Japanese Consulate, Chientao, China.

Ueoka, Hiro-o (上岡寛雄), Lieut.-Colonel of Commissariat, Com. of the 11th Battalion of Commissariat Troops; *b.* 1871. Sub-Lieutenant of Infantry, Mar. 1894; Sub-Lieutenent of Commissariat, May 1894; Lieutenant, Apr. 1895; Captain, Oct. 1897; Major, Nov. 1907. *Decorations:* 5th Order of the Sacred Treasure and 4th Class of the Golden Kite. *Address:* 11th Battalion of Commissariat, Zentsūji, Kagawa-ken.

Uesaka, Kumakatsu (上坂熊勝), *Igakuhakushi*, Prof. of the Okayama Special School of Medicine. *Address:* Okayama Special School of Medicine, Okayama, Okayama-ken.

Uesugi, Shigenori (上杉茂憲),

Count, Lord-in-Waiting of the *Kinkei* Hall, Chief Director of the Yonezawa Educational Society ; *b.* the 2nd *m.* of the 1st *y.* of Kōkwa (1844) in Yonezawa, province of Ugo; *e. s.* of Narinori Uesugi, former lord of Yonezawa clan ; *m.* Kane, *e. d.* of Kiyohisa Ito, a *samurai* of Tokyo. *Educ.:* studied in England, 1872—1873. Appointed Public Procurator, 1882 ; then member of the Senate ; created Count in 1884; member of the House of Peers ; Lord-in-Waiting of the *Kinkei*-Hall, 1890. *Address:* No. 7, 1 chome, Motomachi, Hongō, Tokyo. *Tel.:* 2030 Shitaya. *l. d.*

Uetake, San-emon (植竹三右衛門), one of the highest taxpayers of Tochigi-ken, President of the Kuroha Bank, Dir. of the Ujiie Bank, Director of the Nasu Commercial Bank, the Shimozuke Shimbun Co., the Nishizawa Gold Mine Co., the Tochigi-ken Agricultural and Industrial Bank and of the 4th Bank, Auditor of the Shimozuke Bank, member of the House of Peers ; *b.* the 2nd *m.* of the 1st *y.* of Ansei (1854) in Tochigi-ken; 2nd *s.* of the late Sanjūro Uetake ; *m.* Matsu, 2nd *d.* of Gorō Kimijima. *Address:* Kawanishimachi, Nasu-gun, Tochigi-ken.

Uewada, Kisuke (上和田喜助), Auditor of the Takasaki Bank. *Address:* Yoriai, Takasaki, Gumma-ken.

Ueyanagi, Kiemon (上柳喜右衛門), ex-Mem. of the House of Representatives, President of the 117th Bank and of the Iida Savings Bank, Director of the Ina Electric Railway Co. ; *b.* the 9th *m.* of the 2nd *y.* of Kaei (1849) in Nagano-ken ; *s.* of the late Kiemon Ueyanagi and adopted by Kiichi Ueyanagi ; *m.* Michi, 2nd *d.* of Toshitarō Sekijima of Nagano-ken. Member of the House of Representatives since 1907. *Address:* Iida-machi, Shimoina-gun, Nagano-ken.

Ugaki, Kazushige (宇垣一成), Colonel of Inf. since Nov. 1910, Chief of the 1st Section of the Military Education Inspection Office ; *b.* 1869 in Okayama-ken. Sub-Lieutenant, Mar. 1891 ; Lieutenant, Sept. 1893 ; Captain, Oct. 1898 ; Major, January 1904 ; Lieutenant-Colonel, Nov. 1907 ; Colonel, Nov. 1910. *Decorations:* 5th Order of the Sacred Treasure, 4th Order of the Rising Sun and the 4th Class of the Golden Kite. *Address:* No. 39, Aisumi-chō, Yotsuya-ku, Tokyo.

Uji, Shōbei (宇治庄兵衛), pawn-broker ; *b.* the 12th *m.* of the 5th *y.* of Ansei (1858)

in Osaka; 2nd *s.* of Risaburō Ōshima and adopted by the late Ibei Uji; *m.* Ume, 2nd *d.* of Shirobei Ogiwara of Osaka. Succeeded his adopted father in 1873 *Address:* No. 36, **Kyūzaemoncho**, Minamiku, Osaka.

Ujiie, Jokichi (氏家丈吉), one of the highest taxpayers of Miyagi-ken; *b.* the 8th *m.* of the 2nd *y.* of Keiō (1866) in Miyagi-ken; 2nd *s.* of Rokuemon Togashi and adopted by the late Jōkichi Ujiie; *m.* Iwa, *e. d.* of his adopted father. *Address:* Tsunodamachi, Igugun, Miyagi-ken.

Ujita, Rokuzaemon (宇治田六左衛門), Saké-brewer, one of the highest taxpayers of Wakayama-ken; *b.* Aug. the 6th *y.* of Meiji (1873) in Wakayama-ken; 2nd *s.* of Yoso-shichi Ujita; *m.* Taka, *sister* of Zinkichi Nakayama of Wakayama-ken. Succeeded his father in 1894. *Address;* No. 1, Yoriai-cho, **Wakayama**, Wakayama-ken.

Ukai, Takeshi (鵜飼猛), A. B., minister of the Japan Methodist Church; *b.* 1865, at Matsuye, Izumo province; *m.* Taye-ko, *d.* of Kaji-ko Yajima, principal of the Joshigakuin, in 1899. *Educ.*: the 1st Middle School of Tokyo-fu, Meiji-gizuku, Simpson College, Iowa, U.S.A. Engaged as principal of an English School, Secretary of Japan Sunday School Association, Secretary of Japan Temperance Union, etc. *Address*: 20 Nishikonya-cho, Kyobashi-ku, Tokyo.

Uki, Sekitarō (宇木碩太郎), Surgeon-Maj.-Gen., Chief of the Medical Department of the 3rd Army Division; *b.* 1864 in Saga-ken. Surgeon-Sub-lieutenant, Aug. 1886; Surgeon-Lieutenant, Dec. 1889; Surgeon-Captain, Dec. 1892; Surgeon-Major, Oct. 1898; Surgeon-Lieutenant-Colonel, Apr. 1904; Surgeon-Colonel, June 1908; Surgeon-Maj.Gen., Sept. 1912. *Decorations:* the 4th Order of the Sacred Treasure, the 3rd Order of the Rising Sun and the 4th Class of the Golden Kite. *Address:* Headquarters of the 3rd Army Division, Nagoya, Aichi-ken.

Ukita, Iyeo (浮田家雄), Lieut.-Colonel of Cavalry, Commander of the 11th Cavalry Regiment; *b.* 1872 in Kumamoto-ken. Sub-Lieut., June 1894; Lieutenant, Aug. 1895; Captain, Oct. 1898; Major, Mar. 1905. *Decorations:* 5th Order of the Sacred Treasure, 4th Order of the Rising Sun and 4th Class of the Golden Kite. *Address:* 11th Cavalry Regiment, Zentsuji,

Kagawa-ken.

Ukita, Katsujirō (浮田勝治郎), a large landowner, one of the highest taxpayers of Kagawa-ken ; *b.* the 8th *m.* of the 1st *y.* of Kōkwa (1844) in Kagawa-ken ; *e. s.* of Magojūrō Ukita and adopted by Tsunezō Ukita ; *m.* Taki, *e. d.* of Kanshirō Gotō. Succeeded his adopted father in 1867. *Address :* Kan-onjimachi, Mitoyo-gun, Kagawa-ken.

Ukita, Kazutami (浮田和民), *Hōgakuhakushi* (Doctor of Law), Prof. of the Waseda Univ. (Chairs-Sociology and History) ; *b.* the 12th *m.* of the 6th *y.* of Ansei (1859) in Kumamoto-ken ; 3rd *s.* of Jūta Ukita, a Kumamoto *samurai; m.* daughter of Gohei Shimomura. *Educ. :* graduated from the *Dōshisha,* Kyoto in 1879. For some time was a Christian pastor after graduation ; Prof. of his *alma mater,* 1886 ; went to the U. S. A. in 1892 and studied theology, history and politics at Yale Univ. for a few years ; Chief Prof. of the *Dōshisha* on his return home ; next became Prof. of the former Tokyo Semmon Gakko (present Waseda Univ.), and then installed in his present post. *Publications :* " Character and Dignity ", " Sociology ", " Philosophy of History ", etc. *Address :* No. 17, Wakaba, Takata-mura, Kitatoshima-gun, Tokyo-fu.

Ukita, Keizō (浮田桂造), druggist, President of the Osaka Chemical Industry Co., Ltd., Auditor of the Union Fire and Marine Transportation Insurance Co., Ltd., the Wakayama Spinning Co., Ltd; Dir. Kansai Water Power Electric Co., Ltd., the Kitahama Bank, Ltd., the Naniwa Bank, Ltd., etc. ; *b.* the 2nd *m.* of the 3rd *y.* of Kōkwa (1846) in Nara-ken ; 2nd *s.* of Zenroku Umesaki and adopted by the late Keizō Ukita . *m.* Yone, *e. d.* of his adopted father. Has been thrice elected Member of the Osaka Municipal Council ; Member of the House of Representatives in 1890 and in 1892 ; is at present one of the leading business men in Osaka. *Address :* No. 245, 4 chome, Andōjibashi, Minami-ku, Osaka. *Tel. :* 260 Minami.

Ukon, Gonzaemon (右近權左衛門), a large ship-owner, President of the Japan Marine Transportation and Fire Insurance Co. ; *b.* the 9th *m.* of the 6th *y.* of Kayei (1853) in Fukui-ken ; *e. s.* of the late Takahiro Ukon ; *m.* Haya, *e. d.* of Heizaemon Ukon. Succeeded his father in 1882 ; is one of the leading

business men of Osaka. *Address:* No. 14, 5 chome, Kita-dōri, Nishinagabori, Nishi-ku, Osaka. *Tel.:* 299 Nishi, *l. d.*

Ukon, Wasaku (右近和作), Managing Director of the Japan Marine Transportation and Fire Insurance Co.; *b.* Mar. the 9th *y.* of Meiji (1876) in Fukui-ken; 3rd *s.* of Goroemon Yasojima and adopted by **Gonzaemon Ukon**, a large shipowner of Osaka; *m.* Tama, *e. d.* of his adopted father. *Address:* No. 144, 2 chome, Edobori, Nishi-ku, Osaka.

Umechi, Yōnosuke (梅地庸之助), Major-Gen., ex-Member of the Army Construction Department; *b.* the 12th *m.* of the 4th *y.* of Kayei (1851) in Yamaguchi-ken; *e. s.* of Ō Umechi, a Yamaguchi *samurai.* Sub-Lieutenant, May 1874; Lieutenant, July 1877; Captain, May 1886; Major, Apr. 1895; Lieutenant-Colonel, Dec 1899; Colonel, Jan. 1903; Major-General, May 1907. Was Adjutant to the 3rd Infantry Battalion of the Flying Column in the Satsuma Rebellion; took part in the late war as Commander of the 3rd Infantry Regiment of the 2nd Reserve. *Decorations:* 3rd Order of the Rising Sun, 3rd Order of the Sacred Treasure and 4th Class of the Golden Kite. *Address:* No. 493, Sendagaya, Toyotama-gun, Tokyo-fu. *Tel.:* 2793 Shiba.

Umehara, Kameshichi (梅原龜七), Rice-Broker, President of the Japan Cold Storage Co., Dir. of the Ise Electric Railway Co., Dir. of the Kiosei Electric Railway Co., the Osaka Commercial and Industrial Bank, the Naniwa Fire Insuranse Co., the Imperial News Co., Member of the Osaka Chamber of Commerce; *b.* Nov. the 3rd *y.* of Meiji (1870) in Osaka; *e. s.* of the late Kameshichi Umehara; *m.* Riu, 3rd *d.* of Yoshitsugu Matsuura, a *samurai* of Ehime-ken. Succeeded his father in 1883. *Address:* No. 31, 3 chome, Kitahama, Higashi-ku, Osaka. *Tel.:* 2293 Honkyoku.

Umemura, Kichijirō (梅村吉次郎), building contractor, exporter of porcelain; *b.* the 1st *m.* of the 1st *y.* of Gwanji (1864) in Aichi-ken; *e. s.* of Sōbei Umemura; *m.* Sadayo, *e. d.* of Isokichi Shiratori. *Address:* No. 33, Shimokucho, Higashiku, Nagoya. *Tel.:* 1280 *l. d.*

Umemura, Sadaaki (梅村貞明), Chief of the Marine Affairs Section of the Tokyo

Post and Telegraph Control Bureau and Judge of the Local Marine Court; *b.* Apr. the 1st *y.* of Meiji (1868) in Tokyo; *e. s.* of Sadatomo Umemura, a Tokyo *samurai*; *m.* Tane, *younger sister* of Haru Maekawa of Tokyo. *Educ.:* graduated from the College of Law of Tokyo Imp. Univ. (1892). Appointed Judge of the Local Marine Court and in addition Inspector of Mercantile Marines in 1897; afterwards in succession was Judge of the Higher Marine Court, Chief of the Marine Affairs Bureau of the Department of Communications and of President of the Local Marine Court; then present post; was in Europe and America on an official mission (1908). *Recreation:* Music. *Address:* No. 2164, Isehara, Araijuku, Iriarai-mura, Ebara-gun, Tokyo-fu.

Umeno, Shinkichi (梅野信吉), *Juigakuhakushi* (Doctor of veterinary science), Expert of the infectious diseases investigation laboratory. *Address:* No. 534 Shiroganc Sanko-cho, Shiba, Tokyo.

Umenokōji, Sadayuki (梅小路定行), Viscount, Member of the House of Peers; Director of the Ōi Bank; *b.* the 11th *m.* of the 1st *y.* of Keio (1865) in Kyoto; *e. s.* of Sadaaki Umenokōji, former noble of the Mikado's Court; *m.* Shō, *niece* of Viscount Muneyoshi Namba. Created Viscount in 1884; has been thrice elected Member of the House of Peers since 1891. *Address:* No. 25, Daimachi, Akasaka-ku, Tokyo.

Umeoka, Heishichi (梅岡平七), iron-monger, representative member of the Umeoka & Co., Auditor of the Tokyo Iron and Copper Co.; *b.* the 10th *m.* of the 2nd *y.* of Bunkyū (1862) in Tokyo; *e. s.* of the late Heishichi Umeoka; *m.* Uta, 5th *d.* of Magobei Matsumura of Tokyo. Succeeded his father in 1879. *Address:* No. 9, Koyanagicho, Kanda-ku, Tokyo. *Tel.:* 731 Honkyoku.

Umewaka, Seitarō (梅若誠太郎), Lecturer of Waseda Univ. *Educ.:* College of Literature of the Tokyo Imp. Univ. *Address:* No. 60, Minami-Enoki-cho, Ushigome-ku, Tokyo.

Umezawa Michiharu (梅澤道治), Lieut.-General, Commander of the 6th Army Division since September 1911; *b.* the 10th *m.* of the 6th *y.* of Kayei (1853) in Miyagi-ken; 2nd *s.* of Michisada Umezawa, a *samurai*, *m.* Matsu, 3rd *d.* of Kinshi-

chi Ono of Tokyo. Sub-Lieutenant, June 1872; Lieutenant, Apr. 1874; Captain of Infantry, Sept. 1881; Major, Apr. 1887; Lieutenant-Colonel, Apr. 1895; Colonel, Feb. 1899; Major-General, July 1904. Was Commander of the Communication troop of the 2nd Army in the Japan-China war; afterwards Commander of the 4th Infantry Regiment of the Imperial Guards; took part in the Russo-Japanese war as Commander of the 2nd Reserve Brigade and is famous for his repulse of the Russian troops when they made a fierce counter-attack on Penhsi-hu. *Decoration:* 3rd Order of the Sacred Treasure, 2nd Order of the Rising Sun and 2nd Class of the Golden Kite. *Address:* Head-quarters of the 6th Army Division, Kumamoto-shi, Kumamoto-ken.

Umezawa, Rikinosuke (梅澤力之助), cotton manufacturer; *b.* 1885, at Shimonibancho, Kojimachi, Tokyo. Opened a business of the cotton manufacture, April 1912; he possess the cotton manufacturing works at Ōmori. *Address*: No. 20, 4 chome, Iidamachi, Kojimachi-ku, Tokyo. *Tel.*: 2237 Bancho.

Unno, Shomin (海野勝珉), Sculptor, (Nom-de-plume—*Hōshū*), Prof. of the Tokyo Fine Art School, Member of the Fine Art Committee, attached to the Imperial Household; *b.* the 10th *m.* of the 1st *y.* of Kōkwa (1844) in Ibaraki-ken; 2nd *s.* of Den-emon Unno, a *samurai* of Mito clan. Since 1897 several times has been awarded medals in various domestic and foreign Exhibitions; appointed Assistant-Prof. of the Tokyo Fine Art School, 1891; full Prof., 1894; then nominated Member of the Fine Art Committee of the Imperial Household. *Address:* No. 38, Banbacho, Honjōku, Tokyo.

Uno, Hogara (宇野朗), *Igakuhakushi* (Doctor of Medicine), Emeritus Prof. of the Tokyo Imp. Univ., President of the Gakuzando Hospital; *b.* the 10th *m.* of the 3rd *y.* of Kayei (1850) in Shizuoka-ken; *e. s.* of Suetami Uno; *m.* Ishi, 2nd *d.* of Kiemon Kawabe of Shizuoka. *Educ.:* graduated from the former Tokyo Medical School (forerunner of the present College of Medicine of the Tokyo Imp. Univ.) in 1876. Assistant-Prof. of the Tokyo Daigaku, 1882; then full Prof. and Chief of the Daigaku Hospital (University Hospital); sent to Europe to in-

vestigate Hospital Administration systems in 1889; appointed to study the Blood Serum method of Dr. Koch in 1891; received the degree of *Igakuhakushi* and appointed Prof. of the College of Medicine of the Tokyo Imp. Univ. (chairs-Skin disease and Bacteriology), the same year; Councillor of the Tokyo Imp. Univ., 1893; was ordered to the front in the Japan-China war on a medical mission; resigned his official post and established the Rakuzandō Hospital, becoming its president in 1897; was made Emeritus Prof. of the Tokyo Imp. Univ. the same year. *Address:* No. 14, 1 chome, Yumicho, Hongōku, Tokyo. *Tel.:* 1812 Shitaya.

Uno, Seizaemon (宇野清左衛門), farmer, one of the highest tax-payers of Aomori-ken, President of the Aomori-ken Agri. and Industrial Bank, Director of the Kuroishi Bank, and of the Onoe Bank, Member of the Aomori Chamber of Commerce; *b.* the 5th *m.* of the 2nd *y.* of Kaei (1849) in Aomori-ken; 2nd *s.* of Mozaemon Sasaki and adopted by Seizaemon Uno; *m.* Kuni, *sister* of Uichirō Mori. *Address:* Rokugō-mura, Minamitsugaru-gun, Aomori-ken.

Urabe, Hyakutarō (卜部百太郎), Prof. of the Keiōgijuku Univ. (chair-Modern history), Chief editor of the Keiōgijuku Journal; *b.* June the 2nd *y.* of Meiji (1869) in Fukuoka-ken. *Educ.:* studied English language at the former Tokyo English Language School, 1887—1890; graduated from the Keiōgijuku Univ. in 1895. Entered the Editorial Staff of the *Jiji Shimpō*, 1896; teacher of the Commercial School of the Keiōgijuku, 1899; Prof. of the Keiogijuku Univ., 1906; Chief editor of the *Nippon*, the same year; again Prof. of the Keiōgijuku Univ. and in addition chief editor of the Keiōgijuku Journal since Sep. 1907. *Publications:* translated Prof. Hamerton's "Human Intercourse"; "Modern Russia", "Rise and fall of the Roman Empire", etc. *Recreation:* reading. *Address:* No. 302, Sankōcho, Shirokane, Shiba, Tokyo.

Urabe, Kitaro (卜部喜太郎), lawyer, member of the House of Representatives; *b.* Oct. the 1st *y.* of Meiji (1868) in Saitama-ken; *e. s.* of Kihei Urabe and adopted by the late Kin Urabe; *m.* Kichi, *sister* of Eigorō Uchida. *Educ.:* graduated from the former

Igirisu Hōritsu Gakko (private law institution) in 1890. Passed the Examination for Bar the same year and began practice in Tokyo; started in company with Mr. C. Egi, *Hōgakuhakushi*, the publication of the *Hōgaku Shimpō* (a law magazine) in 1883; elected member of the House of Representatives in 1908. *Address:* No. 3, Daidokoro-cho, Kanda, Tokyo. *Tel.:* 672 Shitaya.

Urai, Kōichirō (浦井鎲一郎), Prof. of the 4th High School; *b.* Aug. the 1st *y.* of Meiji (1868) in Tokyo; *e. s.* of Shin Urai, a Tokyo *samurai*; *m.* Hae, *e. d.* of Shōzaburō Andō of Chiba-ken. *Educ.:* graduated from the College of Literature of the Tokyo Imp. Univ. in 1894. Present post since graduation. *Address:* No. 93, Tate-machi, Kanazawa, Ishikawa-ken.

Uramatsu, Yoshimitsu (裏松良光), Viscount, Member of the House of Peers, Major of Infantry on the reserve; *b.* the 4th *m.* of the 3rd *y.* of Kayei (1850) in Kyoto; *e. s.* of Kunkō Uramatsu, former noble at the Mikado's Court; *m.* Chiyo, *sister* of Count Michifusa Matenokōji. *Educ.:* studied in Germany. Entered the army as Sub-Lieutenant in 1876 and after due promotion attained the rank of Major in 1898 when he was placed on the reserve list; member of the House of Peers since 1902. *Address:* No. 71, Sambancho, Kōjimachiku, Tokyo. *Tel.:* 924 Bancho.

Urano, Fumihiko (浦野文彦), President of the Kokura Hospital. *Address:* Umakaricho, Kokura, Fukuoka-ken.

Urano, Kisaburō (浦野喜三郎), Lieutenant-Commander of Engineering of the Navy, Prof. of the Tokyo Mercantile Marine School, Judge of the Higher Marine Court; *b.* the 9th *m.* of the 4th *y.* of Ansei (1857) in Tokyo; *younger brother* of Mototaka Urano, a Tokyo *samurai*; *m.* Iku, 3rd *d.* of the late Denhichi Katayama of Saga-ken. *Educ.:* graduated from the former *Kaigan Heigakuryō* (a government naval school) in 1878; afterwards went to England to study Engineering. Appointed Sub-Lieutenant of Engineering in 1881 and after due promotion attained the rank of Lieutenant-Commander of Engineering; was formerly Instructor to the Naval Academy and then to the Naval Engineering School. *Address:* No. 43, Suidōcho, Ushigome, Tokyo.

Urashima, Kenkichi (浦島堅吉), physician, President of the Urashima Hospital; *b.* the 6th *m.* of the 2nd *y.* of Ansei (1855) in Nagasaki-ken; *e.s.* of Josen Urashima, a Nagasaki *samuari*, and adopted by the late Dōun Urashima; *m.* Tei, *e. d.* of his adopted father. Once was member of the Examination Committee for Medical Practitioners. *Address:* No. 26, Unemecho, Kyōbashiku, Tokyo. *Tel.:* 735, Shimbashi.

Uriu, Shin (瓜生震), Director of the Kirin Beer Co., Auditor of the Tokyo Marine Insurance Co. and of the Locomotive Mfg. Co.; *b.* the 6th *m.* of the 6th *y.* of Kaei (1853) in Tokyo; 3rd *s.* of the late Goroemon Tabe; *m.* Taka, *e. d.* of Jirobei Fujii of Kyoto. Entered the service of the Railway Bureau of the former Industrial Department in 1871; went to Europe and America in the suite of the late Prince Iwakura, Ambassador, the same year and returned home in 1874; resigned his official post and accepted the post of manager of the Sales and Transportation Department of the Takashima Colliery in 1877; when the above Colliery was purchased by the Iwasaki house became Manager of its Nagasaki branch, Manager and then Chief of its Tokyo Head Office in succession; afterwards resigned and became connected with the above-mentioned companies. *Address:* No. 45, Kamirokubancho, Kōjimachiku, Tokyo. *Tel.:* 391 Bancho.

Uriū, Sotokichi (瓜生外吉), Baron, Admiral, on the awaiting list since Dec. 1912 Mem. of the Board of Admirals; *b.* the 1st *m.* of the 4th *y.* of Ansei (1857) in Ishikawa-ken; 2nd *s.* of Ginya Uriū, a *samurai* of the former Daishōji clan; *m.* Shige, *yōunger sister* of Takashi Masuda, a famous business men of Tokyo. *Educ.:* graduated from the former *Kaigun-Heigaku-ryō* (a naval academy) and then from Anna-Polis Naval College (U. S. A.) in 1881. Sublieutenant, 1881; Lieutenant, 1882; Lieutenant-Com-

mander, 1887; Captain, 1892; Rear-Admiral, 1900; Vice-Admiral, 1904. In succession was Section-Commander of the *Settsu* and the *Fusō*, member of the 1st section of the Naval General Staff, 2nd Captain of the *Naniwa*, Captain of *Akagi*, Chief of the Torpedo Division of the Yokosuka Naval Station, Naval Attaché to the Legation at Paris (during the Japan-China war), Capt. of the *Fusō*, Chief of the Naval Port Section of the Sasebo Naval Station; Captain of the *Matsushima* and then of the *Yashima*, Commander of the Standing Squadron and of the 2nd Squadron, etc.; was in command of the 2nd Squadron in the Russo-Japanese war and blockading the port of Chemulpo caused the two Russian warships *Koreetz* and *Varyag* to be sunk in that port, the following few lines showing the general movements taken by him on the occasion: "It was about 3 p. m. on the 8th of February 1904 that the Detached Squadron under the command of Rear-Admiral Uriu arrived off Chemulpo escorting Japanese transports. Shortly after their arrival, the *Chiyoda* came out to meet the Squadron and reported the possibility of landing the troops at that port in spite of the presence of the two Russian warships. Thereupon, the Squadron approached the entrance, on which the Russian gunboat *Koreetz* came out and fired on the Japanese torpedo flotilla which in turn fired two torpedoes against the gunboat but both missed. The Russian ship then put back apparently in great alarm. She was instantly followed by the torpedo-boats which took up positions all round the two Russian ships in such a way as to be able to blow them up at any moment. At 8 p.m., all the transports began to land their troops. There was no molestation from the Russians, and the task was successfully accomplished in the appointed time. There were in the harbour at the time the British cruiser *Talbot*, the U. S. cruiser *Vicksburg*, the French cruiser *Pascal*, the Italian cruiser *Elba*, with the two Russian vessels already mentioned. On the morning of the 9th, Rear Admiral Uriu sent an official note to the commander of the Russian Squadron requesting him to withdraw from the harbour by 1 p.m., and at the same time signalled to the foreign warships in the harbour to

change their moorings. Rear-Admiral Uriu also took steps to issu a circular among the foreign consuls in that port through the Japanese Consul, informing them that a naval fight would take place in and about the harbour after 4 p.m. the same day. At about noon, the Russian warships came out of the harbour and were soon encountered by the Japanese Squadron. A fierce engagament ensued for about 35 minutes. A shot from the Japanese ships carried away the mast and destroyed the forebridge of the *Varyag*, causing much injury and many casualties. The *Koreetz*, which had been badly injured, blew up, and the *Varyag* finding herself outnumbered, made an attempt to escape by Yuentao Island, where she was set on fire and sunk. It is supposed by many that the *Koreetz* also was purposely blown up to prevent her from falling into the hands of the Japanese. This was also the fate of the transport *Sungari* which was carrying a cargo of coal and other contraband of war and which was sunk by her own crew. The Japanese ships sustained no damage, and there was not a single casualty of any kind. The Russian casualties were over 100. 28 injured man were taken on board the French cruiser *Pascal* and about 30 on the British warship *Talbot*, and the rest on the Italian warship. Some escaped to the shore where they were taken prisoners. Two Russian officers were among the injured. Captain Behr of the cruiser *Varyag* was killed by a piece of shell which hit one of her bridges." Decorated with the 1st Order of the Rising Sun and the 2nd Class of the Golden Kite in 1906; created Baron in 1907 for his meritorious services in the war. *Address:* Yokosuka Naval Station, Yokosuka.

Urushi, Shōgan (漆昌巖), Member of the House of Representatives, Director of the Japan Ice Mfg. Co. and of the Ōi Bank; *b.* the 1st *m.* of the 3rd *y.* of Kayei (1850) in Mie-ken; 2nd *s.* of Takeemon Katō. Was formerly Abbot of the Hōjenji (a Buddhist temple in Shinagawa, Tokyo); resigned and became connected with the above-mentioned companies; A member of the House of Representatives since 1902. *Address:* No. 82, Kitashinagawa, Shinagawa-machi, Ebara-gun, Tokyo-fu. *Tel.:* 1554 Shiba.

Urushima, Tamio (漆間民夫), President of the Ikuchi Bank, Director of the Ōshō Bank; *b.* the 6th *m.* of the 3rd *y.* of Bunkyū (1863) in Shizuoka-ken; *e. s.* of Jiroemon Urushima; *m.* Tsune, *e. d.* of Kichiroemon Nozaki of Shizuoka-ken. Succeeded his father in 1883; Member of the House of Representatives in 1894; has several times contributed large sum of money for charitable and public causes. *Address:* Ikuchi-machi, Shimoshinkawa-gun, Toyama-ken.

Usagawa, Kazumasa (宇佐川一正), Baron, Lieutenant General, on the Reserve, President of the Oriental Development Co.; *b.* the 11th *m.* of the 2nd *y.* of Kaei (1849) in Yamaguchi-ken; 4th *s* of Taroemon Fujimura, a *samurai* of Chōshū clan, and adopted by Kyūhei Usagawa, also a Chōshū *samurai*; *m.* Tane, *e. d.* of his adopted father. Sub-Lieutenant, July 1874; Lieutenant, Mar. 1879; Captain of Infantry, Apr. 1887; Major, Jan. 1892; Lieutenant-Colonel, Dec. 1894; Colonel, Oct. 1897; Major-General, Apr. 1901; Lieutenant-General, July 1906. Recently has been successively appointed Chief of Staff of the 10th Army Division, Commander of the 20th Brigade of Infantry and Director of the Military Administration Bureau (during the Russo-Japanese war), etc.; since the inauguration of the Oriental Development Co. in 1908, has held the post of its president; in 1906 was created Baron and invested with 2nd Order of the Rising Sun and the 2nd Class of the Golden Kite in recognition of meritorious services rendered to the state during the late war. *Address:* Nansan, Seoul, Chōsen.

Usami, Keizaburō (宇佐美敬三郎), President of the Chiba-ken Agricultural and Industrial Bank, Director of the Chiba Electric Light Co., and of the Tōa Mutual Fire Insurance Co.; Auditor of the Sapporo Timber Co.; *b.* the 10th *m.* of the 3rd *y.* of Keiō (1867) in Chiba-ken; 2nd *s.* of Yomokichi Usami. *Educ.:* graduated from the College of Law of the Tokyo Imp. Univ., 1894. Has been an official of the Treasury; next entered the Japan Hypothec Bank as Chief of its Documents Bureau; was subsequently Director of the Hokkaidō Colonization Bank. *Address:* Mohara-machi, Chōsei-gun, Chiba-ken.

Usami, Katsuo (宇佐美勝夫),

Chief of the Internal Affairs Section of the Chōsen Government; *b.* May the 2nd *y.* of Meiji (1869) in Yamagata-ken; 2nd *s.* of Katsusaku Usami; *m.* Yoshi, 4th *d.* of Nariaki Ikeda, a *samurai* of Yamagata. *Educ.:* graduated from the College of Law of the Tokyo **Imp. Univ. in 18**-96. Has been successively Councillor of Tokushima-ken, and of Kyoto-fu, Secretary and then Councillor to the Home Department, Governor of Toyama-ken (1908), High Councillor to the Residency-General, 1910; and then present post Oct. 1910. *Address:* Official Residence of the Chōsen Government, Seoul, Chōsen.

Usami, Tatsujirō (宇佐見辰次郎), Foreign cloth dealer, Member of the Osaka Chamber of Commerce; *b.* the 12th *m.* of the 1st *y.* of Ansei (1854) in Osaka; *e. s.* of Tōbei Usami; *m.* Tai, 3rd *d.* of Kinhichi Sakaida of Aichi-ken. Succeeded his father in 1889. *Address:* No. 163, 2 chome, Tanimachi, Higashiku, Osaka. *Tel.:* 2582 Higashi, *l. d.*

Ushiba, Takuzō (牛場卓藏), Director of the Teikoku Brush Mfg. Co.; *b.* the 12th *m.* of the 3rd *y.* of Kayei (1850) in Mie-ken; 3rd *s.* of Heijūrō Ibaya and adopted by the late Keijirō Ushiba; *m.* Michi, 3rd *d.* of his adopted father. *Educ.:* Keiōgijuku. Was an official of Hyōgo prefecture and then of the Financial Department; elected M. H. R. for his native province; entered the Sanyō Railway Co. and became its chief Manager, 1894; its chief Director, 1898; its President, 1902; made the Railway a model one by introducing many improvements. *Recreation:* reading. *Address:* Tarumi-mura, Akashi-gun, Hyōgo-ken.

Ushiba, Tetsurō (牛場徹郎), Managing Director of the Teikoku Brush Mfg. Co.; *b.* June the 4th *y.* of Meiji (1871) in Mie-ken; *e. s.* of Takuzō Ushiba; *m.* Toyo, 3rd *d.* of Fumitomo Yamada of Kyoto. *Address:* No. 21, 2 chome, Kanomachi, Kobe. *Tel.:* 477 *l. d.*

Ushida, Jūzaburō (牛田從三郎), Naval Captain on the awaiting list since Dec. 1912; *b.* 1867. *Educ.:* graduated from the Naval Academy in 1882. Lieutenant-Commander, Dec. 1897; Commander, Sept. 1899; Captain, Jan. 1905. *Decorations:* 3rd Order of the Rising Sun, 4th Order of the Sacred Treasure and 4th Class of the Golden

Kite. *Address:* No. 1, Ōkubo, Toyotama-gun, Tokyo-fu.

Ushijima Homban (牛島本蕃), Major-General on the reserve. *Address:* No. 398, Nakashibuya, Shibuya, Toyotama-gun, Tokyo-fu.

Ushijima, Kinji (牛島謹爾), potato-planter, President of the Japanese-Residents' Society at San-Francisco, U.S.A.; *b.* in 1865 at Kurume, province of Chikugo. *Educ.:* studied at the Keiōgijuku. Went over to the United States in 1886; after making two years' agricultural investigation in the State of California began planting potatoes on a farm situated near the River Sacrament in 1890; at first suffered many hardships and difficulties but owing to the sudden rise in the price of potatoes as the result of the outbreak of the Spanish-American war in 1898 he was enabled to realize a large profit from his undertaking; is now reputed to be the "potato-king" of the state of California, owning 17,000 chō of potato farms; has made many contributions toward public causes. *Recreations:* walking and reading. *Address:* Barclay, San Francisco, U. S. A.

Ushiyama, Buhei (牛山武平), draper, Auditor of the Kyōeki Warehouse Co., Member of the Chamber of Commerce; *b.* the 9th *m.* of the 5th *y.* of Kaei (1852) in Yamanashi-ken; 2nd *s.* of Yoshinaga Ushiyama; *m.* Takeyo, *sister* of Masazumi Miyahara of Tokyo. He is proprietor of the Matsuya Drapery store, one of the largest of its kind in Tokyo. *Address:* No. 11, 4 chome, Tōri, Nihombashi, Tokyo. *Tel.:* 608 and 716 Honkyoku.

Ushiyama, Matsuzō (牛山松蔵), Judge, President of the Kanazawa District Court; *b.* the 8th *m.* of the 1st *y.* of Gwanji (1864) in Nagano-ken; 2nd *s.* of Inosuke Ushiyama; *m.* Shizu, *sister* of Heihachirō Ryōkaku. *Educ.:* graduated from the former *Meiji Hōritsu Gakkō* (present Meiji Univ., a law institution). Passed the Examination for Bench, 1886; was in succession Judge of the Nagoya District Court, of the Nagoya Court of Appeal, President of the Matsue District Court, etc. and then present post. *Address:* Kanazawa District Court, Kanazawa.

Usui, Kanzō (臼井幹藏), Naval Captain, Commander of the cruiser *Tone*, Member of the Ship Equipment Committee of the Sasebo Arsenal;

b. 1867. Lieutenant - Commander, Dec. 1897; Commander, Oct. 1901; Captain, Sept. 1907. *Decorations:* 3rd Order of the Rising Sun, 4th Order of the Sacred Treasure and 4th Class of the Golden Kite. *Address:* Sasebo Arsenal, Sasebo, Nagasaki-ken.

Usui, Ko (臼井宏), Surgeon Inspector, a member of the Surgeon Bureau of the Navy; *b.* in 1864. *Educ.*: the Naval Medical College. Surgeon-Major, Sept. 1899; Surgeon Lieut.-Colonel, Oct. 1902; Surgeon - inspector, Sept. 1908. Was attache to the 1st squadron. *Decorations*: 3rd Order of R. S., 4th Order of S. T., 4th Class of G. K. *Address*: No. 36 Sangenya, Azabu, Tokyo.

Usui, Shikataro (臼井鹿太郎), rice merchant, one of the highest taxpayers of Kōchi-ken, President of the Tosa Cement Co.; *b.* the 3rd *m.* of the 6th *y.* of Kayei (1853) in Kōchi-ken; *e. s.* of the late Umatarō Usui; *m.* Ichi, *e. d.* of Nagayoshi Uda. Was formerly Director of the Tosa Electric Railway Co., and of the Daitō Fishing Co. *Address:* No. 146, Tanezaki-machi, Kōchi, Kōchi-ken.

Usui, Tetsuji (臼井鐵治), Vice-President of the Saga Prefectural Hospital. *Address:* Saga Hospital, Saga, Saga-ken.

Usui, Yoshihisa (薄井佳久), Director of the Meiji Sugar Mfg. Co.; *b.* the 4th *m.* of the 5th *y.* of Ansei (1858) in Tokyo; *e. s.* of Tamesaburō Usui, a Tokyo *samurai*; *m.* Tei, *e. d.* of Chūhichi Yoshida, a *samurai* of Gifu-ken. Rendered valuable service in the inauguration of the Korea-Manchurian Salt Mfg. Co.; is now Director of the Meiji Sugar Mfg. Co. *Address:* Sannō, Iriarai-mura, Ebara-gun, Tokyo-fu.

Usuku, Yukusuke (宇宿行輔), Major-General, Commander of the 13th Brigade of Infantry; *b.* March of the 3rd *y.* of Bunkyu (1863), Kagoshima-ken. Sub-Lieut., June 1885; Lieut., Oct. 1889; Captain, Oct. 1894; Major, Jan. 1900; Lieut. Colonel, March 1904; Colonel, Dec. 1906; Major-General, Oct. 1910. *Decorations*; 4th Order of S. T., 3rd Order of R. S., 3rd Class of Golden Kite. *Address*: Asahikawa-machi, Kamikawa-gun, Hokkaido.

Utsunomiya, Kanae (宇都宮鼎), Paymaster - Inspector of the Navy; Instructor to the Naval Paymasters' School and to the Naval College, mem-

ber of the Bureau of General Accounts and Supplies of the Naval Department; *b.* in 1866. Paymaster - Lieutenant-Commander, Oct. 1902; Paymaster-Commander, Jan. 1905; Paymaster-Captain, Sept. 1907. *Decorations:* 4th Order of the Rising Sun, 6th Order of the Sacred Treasure and 4th Class of the Golden Kite. *Address:* No. 38, 1 chome, Mita, Shiba, Tokyo.

Utsunomiya, Kinnojō (宇都宮金之丞), proprietor of the Utsunomiya Shipping Agency; *b.* the 1st *m.* of the 2nd *y.* of Bunkyū (1862) in Tokyo; 4th *s.* of Chōzaemon Utsunomiya; *m.* Tsuru, *e. d.* of Hirokichi Morita of Tokyo. The Utsunomiya Shipping Agency is one of the largest of its kind in Tokyo. *Address:* No. 7. Minamikinroku-cho, Kyobashiku, Tokyo. *Tel.:* 29 Shimbashi.

Utsunomiya, Tarō (宇都宮太郎), Major-General, Chief of the 2nd Section of the General Staff Office; *b.* the 3rd *m.* of the 1st *y.* of Bunkyū (1861) in Saga-ken; 2nd *s.* of Jūbei Utsunomiya, a Saga *samurai*; *m.* Suma, 4th *d.* of Baron Kwan Nabeshima. *Educ.:* graduated from the Military Academy, 1885 and the Military College, 1889. Sub-Lieutenant of Infantry, June 1885; Lieutenant, Nov. 1888; Captain, Nov. 1893; Major, Oct. 1898; Lieutenant-Colonel, Jan. 1903; Colonel, Mar. 1905; Major-General, Jan. 1909. Was successively staff officer to the Imperial Headquarters, member of the 3rd Section of the General Staff Office, Military Attaché to the Legation at London, Instructor to the Military College and Commander of the 1st Infantry Regiment; took part in the late war and was decorated with the 3rd Order of the Rising Sun and the 3rd Class of the Golden Kite for services. *Address:* No. 115, Harajuku, Sendagaya, Toyotama - gun, Tokyo - fu. *Tel.:* 2711 Shiba.

Uyama, Dōseki (宇山道碩), Surgeon-Major-General since 1911; Chief of the Military Surgeon Department in Kwangtung Government General; *b.* 1894 in Tokyo. Surgeon-Sub-Lieutenant, June 1888; Snrgeon - Lieutenant, Nov. 1890; Surgeon-Captain, Dec. 1894; Surgeon - Major, Oct. 1899; Surgeon - Lieutenant Colonel, Mar. 1902; Surgeon Colonel, Apr. 1905; Surgeon-Major-General, 1911. *Decorations:* 4th Order of the Sacred Treasure and 3rd Class of the Golden Kite. *Address:* New

Street, Port Arthur.

Uyemura, Masahisa (植村正久), Prof. of the Meiji Gakuin, pastor; *b.* 1867 in Tokyo. Is one of the few remaining faithful followers of the late Dr. Niijima, founder of the Dōshisha and father of Japanese Christianity. *Address:* No. 55, Nakarokuban-cho, Kōjimachi-ku, Tokyo. *Tel.:* 2392 Bancho.

Uzawa, Somei (鵜澤總明), *Hōgakuhakushi* (Doctor of Law), lawyer, Member of the House of Representatives; *b.* Aug. the 5th *y.* of Meiji (1872) in Chiba-ken; *e. s.* of Minomatsu Uzawa; *m.* Ichi, 4th *d.* of Sōzaburo Imai of Kanagawa-ken. *Educ.:* graduated from the College of Law of the Tokyo Imp. Univ. in 1899. Entered the Bar immediately after graduation, practicing in Tokyo; received the degree of *Hōgakuhakushi* upon presentation of his famous essay on Philosophy of law entitled "Relation betueen Low and Moral" was elected Member of the House of Representatives in 1908 and in 1912; was appointed Law Commussioner is a lawyer of repute in Tokyo. *Publications:* "Principles of law" "Philosophy of Law Essays on Criminal Administrative policy, "History of Comparative Legislation", etc. *Address:* No. 15, 3chome, Tsukiji, Kyōbashiku, Tokyo *Tel.:* 543 Kyōbashi.

W

Wada, Dentarō (和田傳太郎), President of the Numatsu Bank and of the Numatsu Warehouse Co., Director of the Gotenba Bank; *b.* the 3rd *m.* of the 4th *y.* of Kōkwa (1847) in Shizuoka-ken; *e. s.* of the late Dentarō Wada; *m.* Yoshi, *e. d.* of Shōin Konishi of Kanagawa-ken. Succeeded his father in 1870. *Address:* Numatsu-machi, Shuntō-gun, Shizuoka-ken. *Tel.:* 137.

Wada, Eisaku (和田英作), painter in Western style, Prof. in the Tokyo Fine Art Academy; *b.* 1874 in Kagoshima-ken. *Educ.:* graduated from the Tokyo Fine Art Academy in 1896. After having served as Assist.-Prof. at his *alma mater* for some years was sent to France where he studied oil painting under the famous painter Colin; present post since his return home. *Address:* No. 26, Kasumicho, Azabuku, Tokyo.

Wada, Hikojirō (和田彦次郎), ex-Chief Commissioner of the Japan Grand Exhibition to be held in 1817, Mem. of the House of Peers; *b.* the 6th *m.* of the 5th *y.* of Ansei (1858) in Hiroshima-ken; 2nd *s.* of Tohei Sera and adopted by Ryōjirō Wada; *m.* Suma, *sister* of Waichirō Arai of Gumma-ken. Took an active part in the democratic movement under Count Itagaki about 1880; visited Europe and America, 1889—1890; occupied the post of Director of the Nationalist Association for some time; was appointed Director of the Agricultural Bureau of the Agr. and Com. Dep't, 1898; transferred to the Com. and Ind. Bureau and then raised to be Vice-Minister, 1903; Japanese Chief Commissioner of the Anglo-Japanese Exhibition, 1909; Chief Commissioner of the Japan Grand Exhibition to be held in 1917; resigned the above post June 1911; nominated Mem. of the House of Peers, Aug. 1911. *Address:* No. 13, 2 chome, Kobikicho, Kyōbashi-ku, Tokyo. *Tel.:* 266 Shimbashi.

Wada, Iichi (和田惟一), Director of the Hokkaido Cement Co., and of the Hakodate Tramway Co., Vice-President of the Hakodate Chamber of Commerce, Member of the Hakodate Town Assembly and of the Business Tax Investigation Committee; *b.* the 6th *m.* of the 14th *y.* of Tempō (1843) in Tokyo. 2nd *s.* of Chikara Wada; a direct retainer to

the Shōgunate; *m.* Ai, *sister* of the Enkuro Tsuda, a Tokyo *samurai.* Succeeded his father in 1862. Is one of the leading business men of Hakodate. *Address:* No. 1, Higashi-Hamacho, Hakodate, Hokkaido.

Wada, Isamu (和田勇), Commissioner and Chief of Police of Okinawa-ken; *b.* Kōkwa (1846) in Miyazaki-prefecture; 2nd *s.* of Yahei Wada, a *samurai;* *m.* Shige, *sister* of Toyota Matsumoto, a Chiba *samurai.* Appointed Police Sergeant of Fukushima-prefecture, Dec. 1882; transferred to the Metropolitan Police Board; then in succession was Chief of Police in the prefectures of Ibaraki, Kōchi, Hiroshima, and Niigata; Chief of Police of Okinawa prefecture, Mar. 1900 and Secretary to the same, Apr. 1905. *Address:* No. 1682 Higashi, Naha, Okinawa-ken.

Wada, Kensuke (和田賢助), Rear-Admiral on the waiting list since December 1912; *b.* the 10th *m.* of the 1st *y.* of Bunkyū (1861) in Kagoshima; *e. s.* of Hikobei Wada, a *samurai* of Kagoshima; *m.* Ei, 2nd *d.* of Atsutaka Saisho, also a Kagoshima *samurai. Educ.:* graduated from the *Kaigun Heigakuryō* (a government naval school) and the Naval College. 2nd-Sub-Lieutenant, June 1885; Commander, Dec. 1897; Captain, Oct. 1902; Rear-Admiral, Aug. 1908; was successively Section-Commander of the *Fusō* and *Chiyoda,* Chief Gunner of the *Yashima,* Vice-Chief of the Yokosuka Naval Barracks, 2nd Captain of the *Chin-en, Tokiwa,* and *Yashima,* Captain of the *Atago, Izumi, Naniwa, Minoshima, Tokiwa* and *Shikishima,* Chief of the Yokosuka Naval Arsenal; and then present post. *Decorations:* 3rd Order of the Rising Sun, 3rd Order of the Sacred Treasure and 4th Class of the Golden Kite. *Address:* Maizuru Naval Station, Maizuru.

Wada, Koreshirō (和田維四郎), *Rigakuhakushi* (Doctor of Science), President of the Japan Mining Association; *b.* the 3rd *m.* of the 3rd *y.* of Ansei (1856) in Fukui; 2nd *s.* of Unsuke Wada; *m.* Saki, *e. d.* of Naokiyo Matsuoka, a Tokyo *samurai. Educ.:* graduated Science in the former *Tokyo Daigaku.* Was in succession Chief of the Geographical Bureau of the Home Dep't, Prof. of the College of Science in the Tokyo Imp. Univ., Councillor of the Agricultural and

Commercial Dep't, Chief of the Bureau of Geology and then of the Bureau of Mining, President of the Government Iron Foundry, etc.; resigned his official post in 1902 and became President of the Japan Mining Association. *Address:* No. 36, Sanaizakamachi, Ushigome, Tokyo. *Tel.:* 201 Bancho.

Wada, Kunijirō (和田國次郎), Expert to the Imperial Forest and Field Administration Bureau; *b.* the 4th *m.* of the 2nd *y.* of Keiō (1866) in Fukuoka-ken; 2nd *s.* of the late Hanjirō Wada. *Educ.:* graduated from the former Tokyo Agricultural and Dendrological School in 1888. Prof. of his *alma mater* 1889; Assistant Prof. of the College of Agriculture of the Tokyo Imp. Univ., 1890; Expert to the Local Forestry Office, 1891; Inspector of State Forests, 1893; Expert to the Department of Agriculture and Commerce, 1896; Expert to the Imperial Estates Bureau, 1898; sent to Europe to inspect forestry works, 1903; present post since his return home. *Address:* No. 67, Shirokanesarumachi, Shiba, Tokyo.

Wada, Man-emon (和田萬右衛門), one of the highest taxpayers of Hiroshima-prefecture 2nd *s.* of Sōhei Wada; *m.* Tora; *e. d.* of Heiichirō Tsumiyama of the same prefecture. Succeeded his father in 1881. *Address:* Hara-mura, Sōsangun, Hiroshima-ken.

Wada, Otogorō (和田音五郎), Colonel of infantry, Commander of the 64th Infantry Regiment; *b.* 1862 in Mie-ken. Sub-Lieutenant, June 1887; Lieutenant, Nov. 1890; Captain, Nov. 1896; Major, Aug. 1902; Lieutenant-Colonel, May 1905; Colonel, Dec. 1908. *Decorations:* 4th Order of the Rising Sun, 4th Order of the Sacred Treasure and 3rd Class of the Golden Kite. *Address:* Miyakono-jō, Miyazaki-ken.

Wada, Seimin (和田世民), Commissioner to Kōchi-ken; *b.* the 9th *m.* of the 2nd *y.* of Keiō (1866) in Kagoshima-ken; *e. s.* of the late Tōnoshin Wada, a Kagoshima *samurai*; *m.* Kō, *sister* of Kotarō Noguchi, a *samurai* of Mito. *Educ.:* graduated Law and Economics at the Chuō Univ. Passed the Higher Civil Service Examination in 1897. Appointed an official of the Dep't of Justice the same year; transferred to the Home Dep't; Councillor and then Chief of Police of Tottori-ken; present post since 1907. *Ad-*

dress: Nishirokōji, Kōchi-shi. Kōchi-ken.

Wada, Shinzo (和田新藏), lieut.-colonel of artillery on the reserve, standing director of the Nihon Aluminium Manufactory; *b.* 3 the 5th *m.* of the 1st *y.* of Gwanji (1864) in Osaka; *s.* of Jin-emon Wada; *m.* Misao, April 1801. *Educ.*: graduated from the military academy, 1888. Engaged in the military service since his graduation; was put on the reserve list, 1909; entered the present business after his cousin Tsurumatsu Takagi died, and is now engaged in aluminium manufactures, helping his nephew Mr. Kiyoshi. *Decoration*: 4th Order of Merit. *Address*: No. 437 Bessho-mura, Amagasaki-machi, Hyogo-ken.

Wada, Tadao (和田匡夫), Expert to Wakayama-ken. *Address:* Kitachūgen-machi, Wakayama-shi, Wakayama-ken.

Wada, Takayoshi (和田尊義), ex-Mem. of the House of Representatives, Managing Director of the Tosa Agricultural and Industrial Bank; *b.* Aug. the 9th *y.* of Meiji (1876) in Kōchi-ken; *e. s.* of Yoshinao Wada, a Kōchi *samurai;* a widower. *Educ.:* graduated from the 3rd High School. Has been for some time teacher to the Kōchi 1st Middle-School: afterwards entered business and was elected Member of the House of Representatives in 1908. *Address:* Okatoyo-mura, Nagaoka-gun, Kōchi-ken.

Wada, Toyoji (和田豊治), Managing Director of the Fuji Gassed Spinning Co.; *b.* the 11th *m.* of the 1st *y.* of Bunkyū (1861) in Ōita-ken; *e. s.* of the late Kunroku Wada, a *samurai; m.* Orie, *sister* of Chijūrō Kawabata, an Ōita *samurai. Educ.:* graduated from the *Keiōgijuku* University in 1885; studied further in America. After returning to Japan was employed at the Nippon Yūsen Kaisha (Japan Mail - Steamship Co.); then accepted a position in the Mitsui Bank being appointed Sub-Manager of the Yokohama Branch; at the time of the readjustment of the Kanegafuchi Spinning Company was elected its Manager; some time after was transferred to the Fuji Spinning Co. as Managing Director, in which post he had ample opportunities for displaying his rare business abilities. He is one of the best informed business men at present in Japanese spinning circles. *Address:* No. 1208, Shimoshibuya, Shibu-

ya-cho, Tokyo. *Tel.*: 2131 Shitaya.

Wada, Toyotane (和田豐種), *Igakuhakushi* (Doctor of Medicine), chief of the *neuropathia* section of the Hospital in the Osaka Medical College; *b.* 1880 in Osaka. *Educ.*: graduated from the Osaka Medical College, 1899. Received the medical license, 1900; was appointed an assistant in the Osaka Medical College, 1901; became surgeon-sub-lieut., 1902; after he was dismissed from his post, 1908, appointed teacher of the Osaka Medical College; sent to Germany for study in 1909 and studied neurology, and physiology of *psycosis* at Vienna University; further studied physiology and science of anatomy at München University till October from July of 1910; was appointed the present post after his returning home from abroad, 1910; obtained the degree of *Igakuhakushi* by presenting a thesis on the discrimination of bones of a beast from that of man, Dec. 1912. *Address*: No. 175 Minamimori-cho, Kita-ku, Osaka.

Wadagaki, Kenzō (和田垣謙三), *Hōgakuhakushi* (Doctor of Law), Prof. of the College of Agriculture, Tokyo Imperial University (Chair of Agr. Politics and Economics), Director of the Japan Girls' Commercial School and the Tokyo Commercial School; *b.* in July of the 1st *y.* of Man-en (1860) in Hyōgo-ken; 2nd *s.* of Yuzuru Wadagaki, a *samurai* of Toyooka clan; *m.* Tsuna, *e. d.* of K. Itō, a *samurai* of Gifu-ken. *Educ.*: studied English and German at the Tokyo School of Foreign Languages and the *Kaisei Gakkō*; entered the former Tokyo *Daigaku* (Tokyo Imperial University) in 1878 and graduated Literature and Economics with honours in 1880; sent to England and studied Economics and Literature first at London and then at Cambridge; next went to Germany and studied at Berlin for three years. Upon returning from abroad was appointed Prof. of the College of Literature, Tokyo Imperi-

al University; Lecturer at the Tokyo Technological School; Prof. of the College of Law (Chair of Economics), Tokyo Imp. Univ. in 1886; Mem. of the Diplomatic and Consular Services Examination Committee and of the Examining Committee for Middle Class Teachers' Licenses; Secretary of the Imp. Univ.; Mem. of the Board of Councillors of the Imp. Univ. and the Tokyo Higher Commerciai School; then present post; made an investigation tour of Europe, 1911—12. Is one of the best known professors and accomplished scholar of English literature in Japan. *Publications:* "Outlines of Political Economy," "Advice to Young Men," "History of Commerce," "Stray Leaves." *Recreations:* Utai(Japanese classical songs), riding, archery, Chinese poetry, curios, English literature, etc. *Address:* 2 chome, Kobinatadaimachi, Koishikawa, Tokyo.

Wadagaki, Yasuzo (和田垣保造), Captain of the naval construction; Member of the Dep't of Materials of the Navy, Instructor at the Naval College; *b.* 1867. 2nd-Commander of the naval construction, Sept. 1903; Commandder of the naval construction Sept. 1906; Captain of the same Oct. 1909. *Decorations:* 4th Order of the Rising Sun and 5th Order of the Sacred Treasure. *Address:* No. 116, Hommura-cho, Azabu, Tokyo.

Wadaki, Kanshichi (和田木勘七), dealer in sugar and cereals (firm-name "Matsukan"); *b.* the 12th *m.* of the 5th *y.* of Kayei (1853) in Tokyo; *e. s.* of the late Kanshichi Wadaki; *m.* Chiyo, *sister* of Yasubei Suzuki of Tokyo. Succeeded his father in 1877. *Address:* No. 9, 1 chome, Matsushiro-cho, Honjo, Tokyo *Tel.:* 2431 Naniwa.

Wakabayashi, Raizo (若林賚藏), Governor of Nara-ken; *b.* the 11th *m.* of the 1st *y.* of Keiō (1865) in Niigata-ken; *e.s.* of Ansei Wakabayashi, a *samurai*; *m.* Tsune, *adopted sister* of Toshimura Kirino, a Tokyo *samurai*. *Educ.:* graduated from the College of Law in the Tokyo Imp. Univ. in 1893. Secretary to Yamagata-ken after graduation; has been in the employment of the Korean government; present post since June 1910. *Address:* Nara-shi, Nara-ken.

Wakabayashi, Shichigorō (若林七五郎), timber merchant, Auditor of the Tokyo Carpet Mfg. Co. and of the Tokyo

Savings Bank; *b.* 5th *m.* of the 1st *y.* of Kayei (1898) in Tokyo; *adopt. s.* of Shichirōemon Wakabayashi; *m.* Take, *sister* of Kikujūrō Kosaka, a Tokyo *samurai*. *Address:* No. 18, 1 chome, Kikugawacho, Honjō, Tokyo. *Tel.:* 1142 Naniwa.

Wakabayashi, Wakajiro (若林若次郎), Paymaster-Colonel, attache to the Headquarters of the Japanese Army stationed in China; *b.* 1869 in Niigata-ken. Sub-Lieut. of Infantry, March 1894; Lieut., June 1895; Captain, Jan. 1899; Paymaster-Major, Dec. 1903; Paymaster-Lieut.-Colonel, Nov. 1907; Paymaster-Colonel, Nov. 1911. *Decorations*: 4th Order of R. S., 3rd Order of S. T., 4th Class of Golden Kite. *Address*: the Headquarters of the Japanese Army stationed in China.

Wakabayashi, Shokei (若林案谿), Artist, Japanese painter; *b.* 24 Dec. of the 6th *y.* of Ansei (1859) at Fukuyama-cho, Bingo province. *Educ.:* studied painting under Shōrin Fujii and Shōnen Suzuki. Exhibited his masterpieces in the 5th Domestic Exhibition, the Tokyo engraving society, the Tokyo art society, the Tokyo Industrial Exhibition and various exhibitions and obtained many prizes, and some exhibits were purchased by Zenzaburo Yasuda, Baron Sumitomo, Jiroemon Kanō, Marquis Inoue, Mataemon Shibakawa, etc. *Recreations:* travelling, pattern, reading. *Address:* No. 488, Kokubucho, Tennoji, Minami-ku, Ōsaka.

Wakami, Toraji (若見虎治), Colonel of Infantry, Commander of the 4th Inf. Regiment of I. G.; *b.* 1867 in Nagasaki-ken. Sub-Lieutenant, July 1887; Lieutenant, Jan. 1891; Captain, Apr. 1895; Major, Jan. 1901; Lieutenant-Colonel, Nov. 1904. Colonel, Nov. 1907. *Decorations:* 4th Order of the Sacred Treasure, 3rd Order of the Rising Sun and 4th Class of the Golden Kite. *Address:* Riudomachi, Azabuku, Tokyo.

Wakamiya, Sadao (若宮貞夫), Secretary to the Department of Communications, Chief of the Superintendence Section of its Marcantile Marine Bureau. *Address:* No. 1, 4 chome, Omotecho, Akasaka-ku, Tokyo.

Wakamiya, Seion (若宮正音), President of the Commercial Warehousing Co., Auditor of the Iriyama Colliery Co.; *b.* 1st *m.* of the 1st *y.* of Ansei (1854) in Kumamoto-ken; *e. s.* of the late Seikai Wa-

kamiya ; *m.* Yone, *e. s.* of Hideo Katsuno, on Aichi *samurai*. Advocated the cause of Freedom under Count Itagaki for many years ; is now chiefly engaged in business. *Address :* No. 1, 4 chome, Omotemachi, Akasakaku, Tokyo. *Tel. :* 249 Shimbashi.

Wakao, Ikuzō (若尾幾造), silk exporter, representative member of the Wakao firm, Chief Director of the Yokohama Silk and Four Other Articles Exchange, Director of the Yokohama Warehouse Co., the Imperial Hotel Co., the Teikoku Cold Storage Co., the Yokohama Electric Co., the Nisshin Spinning Co, the Yokohama Fire and Marine Transportation Insurance Co., the Yokohama Electric Wire Mfg. Co., the Oriental Muslin Co., and of the Yokohama Railway Co., Auditor of the Tokyo Electric Light Co., the Tōa Flour Mfg. Co., and of the Yokohama Life Insurance Co., Representative Member of the Wakao Bank, etc.; *b.* the 12th *m.* of the 4th *y.* of Ansei (1857) in Yamanashi-ken ; *e. s.* of the late Ikuzō Wakao and nephew of Ippei Wakao, a Yokohama millionaire ; *m.* Sen, *aunt* of Keiichi Ogasawara, Viscount. Succeeded his father in 1896 ; has been for a long time manager of the Cloth Sales Dep't of Wakao & Co. which was established in Yokohama by his uncle Ippei Wakao ; afterwards engaged in the foreign trade, chiefly exporting silk; is at present Member of the Yokohama City Council and of the Yokohama Chamber of Commerce, besides holding the above mentioned business posts. *Address :* No. 63, 4 chome, Hommachi, Yokohama. *Tel. :* 18.

Wakao, Ippei (若尾逸平), Director of the Tokyo Electric Light Co., and of the Wakao Savings Bank ; *b.* the 12th *m.* of the 3rd *y.* of Bunsei (1820) in Yamanashi-ken ; 2nd *s.* of the deceased Rin-emon Wakao. Early came to Tokyo, intending to follow a business career; when Yokohama was first opened to foreign trade, hastened to the newly opened port and made a large fortune by trading with foreign merchants ; opened in 1877 the 10th National Bank of which he became director ; was once a Member of the Yamanashi Prefectural Assembly, the Government Railway Council, and of the House of Peers, Mayor of Kofū city, etc. *Address :* No. 6, 4 chome, Hommachi, Yokohama. *Tel.:* 1142 Naniwa.

Wakao, Shōhachi (若尾璋八), banker; *b.* 27 July 1873; *y. b.* of Hisamasa Hirose, ex-M. P. for Yamanashi-ken; adopted into the Wakao family in 1896; *m.* Kiyono, *d.* of Tamizo Wakao. *Educ.*: Chuō Daigaku, a private law college. Relieved his father-in-law in founding the Wakao Bank, which he is managing since its beginning; besides has become president of the Wakao Savings Bank. *Address.*: 34, 1 chome, Mita-machi, Shiba-ku, Tokyo. *Tel.*: 912 Shiba.

Wakao, Tamizō (若尾民造), President of the Wakao Bank, Auditor of the Yokohama Specie Bank, Adviser to the Yokohama Warehouse Co., and to the Kōfu Rice Exchange, President of the Kōfu Chamber of Commerce; *b.* the 12th *m.* of the 6th *y.* of Kaei (1853) in Yamanashi-ken; 3rd *s.* of Rihei Hosoda and adopted by Ippei Wakao; *m.* Kiku, *g. d.* of Kin-emon Wakao. The present prosperous state of his adopted father Ippei Wakao's business is chiefly due to him; has made donations of large sums of money to various public causes and also contributed a large piece of land to the government as a site for the use of the Kōfu Regiment; was awared 4th Order of Merit for the above acts. *Address:* Yamadamachi, Kōfu.

Wakatake, Nuinosuke (若竹縫之助), match-manufacturer; *b.* the 4th *m.* of the 3rd *y.* of Kayei (1850) in Hyōgo-ken; *e. s.* of Tōzaemon Wakatake. Succeeded his father in 1888; is well known by his firm name "Wakatake-ya." *Address:* No. 4, 5 chome, Kitanagasa-dōri, Kobe. *Tel.*: 1905 *l. d.*

Wakatsuki, Naosaku (若槻直作), President of the Fujikawa Bank, Director of the Ejiri Savings Bank, the Fuji Transportation Co., the Ōmiya Bank, and of the Tomizu Co., Auditor of the Yokkaichi Paper Mfg. Co., and of the Yoshiwara Bank; *b.* the 10th *m.* of the 3rd *y.* of Kayei (1850) in Shizuoka-ken; 2nd *s.* of Gosaku Itō and adopted by the late Takeki Wakatsuki; *m.* Same, *e. d.* of his adopted father. *Address:* Nakanogō, Fujikawamachi, Anbara-gun, Shidzuoka-ken.

Wakatsuki, Reijirō (若槻禮次郎), Min. of Finance since Dec. 1912, Mem. of the House of Peers; *b.* the 5th *m.* of the 2nd *y.* of Keiō (1866) in Shimane-ken; 2nd *s.* of Senzaburō Okumura and adopted by the late Kei Wakatsuki; *m.* Toku, *e. d.* of his adopted father.

Educ.: graduated from the College of Law of the Tokyo Imp. Univ. in 1892. Chief Revenue Officer of Ehime-ken, 1894; afterwards successively Secretary and then Councillor to the Department of Finance, Judge of the Court of Administrative Litigation, Chief of the Revenue Bureau of the Financial Department; Vice-Minister of Finance, 1906; then appointed Japanese Financial Agent in London and rendered distinguished service to the post-bellum financial administration of Japan; on returning again appointed Vice-Minister of Finance; resigned post owing to the Change of Cabinet, Aug 1911; Decorated with 1st Order of Merit. *Address:* No. 40, Nakarokubancho, Kōjimachiku, Tokyo. *Tel.:* 102 Bancho.

Wake, Tatsukiyo (和氣達清), Pharmacist Inspector of the Navy; *b.* in 1867. Staff-Pharmacist of the Navy, Sept. 1903; Fleet-Pharmacist of the Navy, Sept. 1906; Pharmacist Inspector of the Navy, Dec. 1912. *Decorations*: 4th Order of R. S., 5th Order of S. T.

Wakimidzu, Tetsugorō (脇水鐵五郎), Assistant-Prof. of the College of Agriculture in the Tokyo Imp. Univ. (Chairs—Geology and Soils). *Address:* College of Agriculture of the Tokyo Imperial University, Komaba, Meguro-mura, Tokyo-fu.

Wakushima, Chōjūrō (涌島長十郎), farmer, one of the higehst taxpayers of Tottori-ken; *b.* the 6th *m.* of the 6th *y.* of Kayei (1853) in Tottori prefecture; 3rd *s.* of the late Chōemon Wakushima; *m.* Iyo, 2nd *d.* of Rokujirō Tsubaki of the same prefecture. In 1872 he started *Shōkeisha*, an association for the relief of poor farmers and orphans, and also has done much for charitable causes. *Address:* Saigō-mura, Tōhaku-gun, Tottori-ken.

Wakushima, Izō (涌島猪藏), farmer, one of the highest taxpayers of Tottori-ken; *b.* the 3rd *m.* of the 5th *y.* of Ansei (1858) in Tottori-ken; 3rd *s* of Bunshichirō Tozaki and adopted by Masayasu Wakushima; a widower. Succeeded his adopted father in 1885. *Address:* Kurayoshi-machi, Tōhaku-gun, Tottori-ken.

Wanami, Kōtarō (和波鑛太郎), farmer, landowner, one of the highest taxpayers of Miye-ken, Director of the Inbe Bank, Auditor of the Miye-ken Agricultural and Industrial Bank; *b.* the 4th *m.* of the 1st *y.* of Keiō (1865) in Miye prefecture; *e. s.* of Kyūichirō

Wanami ; *m.* Masa, *sister* of Shigeo Mori of the same prefecture. Succeeded his father in 1883. *Address:* Kasada-mura, Inbe-gun, Miye-ken.

Wani, Teikichi (和仁貞吉), Judge of the Court of Cassation ; *b.* May the 3rd *y.* of Meiji (1870) in Tokyo ; 3rd *s.* of Mototoshi Wani, a Tokyo *samurai ; m.* Tsugi, *sister* of Keigo Harada, also a Tokyo *samurai. Educ.:* graduated from the College of Law of the Tokyo Imp. Univ. in 1894. Was in succession Judge of the Local Courts of Wakayama, Osaka and Sakai, Judge and Section Chief of the Tokyo District Court; present post since July 1911 ; has been several times member of the Examination Committee for Bench and Bar. *Address:* No. 43, Kita-Yamabushi-cho, Ushigome-ku, Tokyo.

Waraya, Toshizane (藁谷年實), Commander of the Naval Engineering, Chief Engineer of the warship *Ikoma*, Instructor to the Naval College ; *b.* 1872. *Educ.:* graduated from the Naval Academy in 1888. Lieutenant of Engineering, Dec. 1897; Lieutenant-Commander of Engineering, Sept. 1903 ; Commander of Engineering, Sept. 1906. *Decorations:* 4th Order of the Rising Sun ; 4th Order of the Sacred Treasure. *Address:* No. 1, Amishirocho, Azabu, Tokyo.

Wasaki, Kyōsuke (和崎恭弼), Colonel of Commissariat, Member of the Military Technical Committee ; *b.* 1863 in Yamaguchi-ken. Sub-Lieutenant of Infantry, July 1887 ; Sub-Lieutenant of Commissariat, Nov. 1888 ; Lieutenant, Nov. 1890 ; Captain, Nov. 1893 ; Major, Oct. 1899 ; Lieutenant-Colonel, June 1904 ; Colonel, Nov. 1907. *Decorations:* 4th Order of the Sacred Treasure, 3rd Order of the Rising Sun and 4th Class of the Golden Kite. *Address:* Higashishinanomachi, Yotsuyaku, Tokyo.

Watanabe, Akira (渡　章), Baron. Lieutenant-General, put on the second reserve since March 1913, ex-Commander of the 3rd Army Division ; *b.* the 2nd *m.* of the 4th *y.* of Kayei (1851) in Yamaguchi-ken ; 2nd *s.* of Kiūshi Murakami and adopted by the late Yoemon Watanabe, a *samurai* of Yamaguchi ; *m.* Tomi, 2nd *d.* of Shizuma Shida, a Fukuoka *samurai.* Sub-Lieutenant of Infantry, Aug. 1871 ; Lieutenant, Feb. 1875 ; took part

in the Satsuma Insurrection; Captain, Mar. 1879; Major, Sept. 1885; was on the Staff of the 1st Army and then Commander of the 18th Infantry Regiment in the Japan-China war; Lieutenant-Colonel, Nov. 1894; Colonel, Oct 1897; Major-General, Apr. 1901; took part in the Russo-Japanese war first as Commander of the 2nd Infantry Brigade of Imperial Commander of the 3rd Army Division; *b.* the 2nd *m.* of the 4th *y.* of Kayei (1851) in Yamaguchi-ken; 2nd *s.* of Kiūshi Murakami and adopted by the late Yoemon Watanabe, a *samurai* of Yamaguchi; *m.* Tomi, 2nd *d.* of Shizuma Shida, a Fukuoka *saumrai.* Sub-Lieutenant of Guards and then Commander of the 5th Mixed Brigade; Commander of the 19th Infantry Brigade after the war; Lieutenant-General, July 1907; Commander of the 8th Army Division and then last post. Created Baron and decorated with the 2nd Order of the Rising Sun and the 2nd Class of the Golden Kite as a war reward. *Address:* No. 18, Higashi-Shirakabe-cho, Higashiku, Nagoya.

Watanabe, Bunshichi (渡邊文七), silk dealer, Director of the Yokohama Life Insurance Co., the Kantō Brick Mfg. Co., and of the Yokohama Electric Railway Co., Auditor of the Yokohama Silk and Four Other Articles Exchange; *b.* Aug. the 4th *y.* of Meiji (1871) in Yamanashi-ken; *adopted s.* of the late Bunshichi Watanabe; *m.* Tane, *e. d.* of Hisomu Hara of Yamanashi-ken. Succeeded his adopted father in 1896; is at present a member of the Standing Committee of the Yokohama Chamber of Commerce. *Address:* No. 38, 2 chome, Benten-dōri, Yokohama. *Tel.:* 257.

Watanabe, Bunzaburō (渡邊文三郎), Manager of the Hiroshima Branch of the Bank of Japan; *b.* Apr. the 3rd *y.* of Bunkyū (1863) in Gifu-ken; *e. s.* of Kakuzō Watanabe, a Gifu *samurai*; *m.* Sada, *adopt. d.* of Jūzo Shimizu, also a Gifu *samurai.* Succeeded his father in 1880. *Address:* No. 39, Mondocho, Hiroshima.

Watanabe, Chiaki (渡邊千秋), Count, Minister of the Imp. Household; *b.* the 5th *m.* of the 14th *y.* of Tempō (1843) in the province of Shinano; *e. s.* of the late Masanori Watanabe, a *samurai* of the former Takashima clan, province of Shinano; *m.* Toshi, *elder sister* of Ken-ichirō Itō,

a *samurai* of the same clan. *Educ.:* studied Chinese classics at the *Chōzenkwan*, a clan school. Entered the service of the clan at the end of the Ansei era; took an active part in the Restoration; afterwards was successively Junior-Councillor and Judge to the prefectures of Ina and Chikuma, Senior-Secretary to Kagoshima-prefecture, Governor to the same, Judge of the Court of Administrative Litigation, Governor of Saga prefecture, the same of the Hokkaidō, Vice-Minister for Home Affairs, Lord-in-Waiting of the *Kinkei* Hall, Governor of Kyoto-fu; Director of the Bureau of Imp. Treasury, 1895; the Vice-Minister of Imp. Household and finally Minister of the same in 1909. Created Baron, 1900; Viscount, 1907; Count, 1910; decorated with the 1st Order of Merit. *Address:* No. 7, Takanawa-Minamicho, Shiba, Tokyo. *Tel.:* 1304 Shiba.

Watanabe, Chifuyu (渡邊千冬), Dir. and manager of Nichifutsu (Franco-Japan) Bank, Managing Dir of the Hoknaging Director of the Hokkaidō Colliery and Steamship Co., Adviser to the Fuji Paper Mfg. Co.; *b.* May the 9th *y.* of Meiji (1867) in Matsumoto; 3rd *s.* of Count Watanabe, Minister for Imperial Household; *m.* Yoshi, 2nd *d.* of Keizaburō Motoo of Tokyo. *Educ.:* graduated from the College of Law in the Tokyo Imp. Univ. in 1900; further studied in France, Germany and America. Sub-Manager of the Japan Industrial Bank after graduation; then director of Japan Steel Works, Armstrong and Vickers associated; elected Member of the House of Representatives in 1908. *Address:* No. 22, Nishi-machi, Azabu-ku, Tokyo. *Tel.:* 1670 Shiba.

Watanabe, Chiharu (渡邊千春), Manager of the Bank of Japan; *b.* Sept. the 5th *y.* of Meiji (1872) in Tokyo; *heir* to Count Watanabe, Minister for Imperial Household; *m.* Tome, 3rd *d.* of Prince Ōyama. *Educ.:* graduated from the College of Literature in the Tokyo Imp. Univ. in 1895. Entered the service of the Bank of Japan immediately after graduation first as Chief of the Accounts Bureau and then Private Secretary to its President; present post since Aug. 1910. *Address:* No. 7, Minamicho, Takanawa, Shiba, Tokyo. *Tel.:* 1304 Shiba.

Watanabe, Chiyosaburō (渡邊千代三郎), Director of the Union Fire and Marine Trans-

portation Insurance Co., and of the Osaka Gas Co., Auditor of the Tōyō Timber Antiseptic Co.; *b.* the 8th *m.* of the 1st *y.* of Keiō (1865) in Gifu-prefecture; 2nd *s.* of Shinjirō Watanabe; *m.* Gin, *adopt. d.* of Chōjirō Yamada of Tokyo. *Educ.:* graduated from the College of Law in the Tokyo Imp. Univ. in 1889. Has been in the service of the Bank of Japan for many years. *Addrss:* No. 1, 1 chome, Tani-machi, Higashi-ku, Ōsaka. *Tel.:* 1500 Higashi.

Watanabe, Chō (渡邊暢), Judge of the Supreme Court at Seoul; *b.* the 4th *m.* of the 5th *y.* of Ansei (1858) in Chiba-ken; *e. s.* of Sahei Watanabe, a Chiba *samurai; m.* Tatsu, 2nd *d.* of Kiheida Terao, a Fukuoka *samurai. Educ.:* graduated from the former *Shihōshō Hōgakkō* (a law school of the Dep't of Justice) in 1884. Has been since in succession Judge of the Chiba Criminal Court, the Chiba District Court, and of the Tokyo Appeal Court, President of the Chiba, Sendai, Yokohama and Tokyo District Courts; was engaged by the Korean Government and accepted the post of President of the Supreme Court, 1908; present post since annexation of Korea by Japan in 1910. *Address:* Yonekuracho, Seoul, Chosen.

Watanabe, Chūsaburō (渡邊忠三郎), Major-General on the reserve; *b.* the 1st *m.* of the 1st *y.* of Man-en (1860) in Fukui-ken; 3rd *s.* of Hitoshi Watanabe, a Fukui *samurai; m.* Kosen, *e. d.* of Kakusaburō Kakehi, a Tokyo *samurai. Educ.:* graduated from the Military Academy; further studied in France. Sub-Lieutenant of Artillery, Dec. 1879; sent to America, 1889—1890; Major-General, Oct. 1907; then was placed on the reserve; has been in succession Chief of the Works Department of the Osaka Arsenal, Attaché to the Legation at Washington, Member of the Tokyo Arsenal, Commander of the Hakodate Fortress, etc.; was chief of the Arms and Ammunition Depot at Moji during the Russo-Japanese war. *Decoration:* 3rd Order of the Rising Sun. *Address:* No. 109, Yochō-machi, Ōkubo, Ushigomeku, Tokyo.

Watanabe, Daijirō (渡邊大次郎), dealer in marine products, Auditor of the Teikoku Cold Storage Co., and of the 27th Bank; *b.* the 12th *m.* of the 4th *y.* of Kōkwa (1847) in Tokyo; 3rd *s.* of Rokurōbei Komaki and adopted by Ji-

rozaemon Watanabe ; *m.* Ine, *sister* of Hikoshirō Morita of Tokyo. *Address* : No. 16, Aomonocho, Nihombashiku, Tokyo. *Tel.* : 1368 Honkyoku.

Watanabe, Dempachi (渡邊傳八), draper (firm-name "Izuya") ; *b.* the 6th *m.* of the 6th *y.* of Kayei (1853) in Shizuoka-ken ; *e. s.* of Rimpachi Watanabe ; *m.* Taka, *sister* of Yūtarō Aochi of Shizuoka-ken. Succeeded his father in 1876 ; is one of the largest landowners of Shizuoka-ken. *Address* : No. 15, 1chome, Riōgaecho, Shizuoka, Shizuoka-ken.

Watanabe, Eitarō (渡邊英太郎), Expert to the Railway Department of the Formosan Government, Chief of its Taku Branch Office; *b.* Apr. the 4th *y.* of Meiji (1871) in Ishikawa-ken; *e. s.* of Kimpachirō Watanabe, a *samurai* of Ishikawa-ken ; *m.* Shizue, *sister* of Naokazu Niina, an Ehime *samurai*. *Educ.* : graduated from the College of Engineering in the Tokyo Imp. Univ. in 1894. *Address* : Taku, Formosa.

Watanabe, Enzō (渡邊園藏), one of the highest taxpayers of Shizuoka-ken, Director of the Miyako Gilding Co. ; *b.* the 8th *m.* of the 2nd *y.* of Kōkwa (1845) in Shizuoka-prefecture; *e. s.* of Ichirō Watanabe ; *m.* Kuni, 2nd *d.* of Kosaiji Ōkawa of the same prefecture. Succeeded his father in 1883. *Address* : Tanaka-mura, Tagata-gun, Shizuoka-ken.

Watanabe, Fukusaburō (渡邊福三郎), dealer in marine products, Chairman of the Board of Directors of the Teikoku Cold Storage Co., President of the Yokosuka Electric and Gas Co., Director of the Tokyo Gas Co., the Oriental Muslin Co., the Yokohama Electric Wire Mfg. Co., the Yokohama Electric Co., and of the Narita Railway Co., Councillor to the Tokyo Fire and Marine Transportation Insurance Co. ; *b.* the 1st *m.* of the 2nd *y.* of Ansei (1855) in Tokyo ; *younger brother* of the late Jiemon Watanabe ; *m* Tama, *sister* of Shinshichi Ogawara of Gumma-ken. Is one of the most influential business men in Yokohama and besides holding the important posts above mentioned is also a member of the Yokohama Chamber of Commerce. *Address* : No. 1, 1 chome, Motohamamachi, Yokohama. *Tel.* : 79 Bancho.

Watanabe, Genjirō (渡邊源次郎), Director of the 27th Bank. *Address* : No. 7, 1 chome, Honzaimokucho, Nihombashi-ku, Tokyo.

Watanabe, Giro (渡邊義郎), Director of the Ōsaka Revenue Administration Bureau; *b.* the 8th *m.* of the third *y.* of Kōkwa (1846) in Nagano-ken; *e. s.* of the late Ichiyo Watanabe, a *samurai* of the former Suwa clan; *m.* Maka, *e. d.* of Daihachi Momoi of Nagano-ken. *Educ.:* studied Japanese and Chinese classics at the *Chōzenkwan,* a clan school, and English under the late Rinshō Mitsukuri. Advocated the cause of the Mikado early in the Restoration era and after fighting as a staff officer of the Mikado's army against the Shōgunate force at Katsunuma was made Commander of the clan infantry troop; appointed an official in the Land Tax Regulation Office in 1873; Chief Revenue Officer of Niigata-ken, 1883; Director of the Hiroshima Revenue Administration Bureau, 1896; present post since 1899; decorated with the 2nd Order of the sacred Treasure. *Address:* No. 1, Shinkawasakicho, Kitaku, Ōsaka. *Tel.:* 1878 Higashi.

Watanabe, Hachiro (渡邊八郎), Chief Public Procurator of the Yamaguchi District Court. *Address:* Yamaguchi District Court, Yamaguchi, Yamaguchi-ken.

Watanabe, Hajime (渡邊朔), Auditor of the Tokyo Gas Co. *Address:* No. 29, Shirokanecho, Ushigomeku, Tokyo.

Watanabe, Inosuke (渡邊伊之助), Nishijin Cloth dealer, Managing Director of the Kyoto Textile Fabric Co., Director of the Kyoto Industrial and Commercial Co., Auditor of the Kyoto Commercial and Industrial Bank, and of the Kyoto Commercial and Industrial Savings Bank, Member of the Kyoto Chamber of Commerce; *b.* the 6th *m.* of the 5th *y.* of Ansei (1858) in Kyoto; adopt. *s.* of Ihei Watanabe; *m.* Yori, *e. d.* of Chōbei Yano of Kyoto. Succeeded his adopted father in 1884. *Address:* Nakanocho, Chikeikōin, Motoseiganji-dōri, Kamikyōku, Kyoto. *Tel.:* 133.

Watanabe, Iwanosuke (渡邊岩之助), Colonel of Artillery, Commander of the 1st Heavy Artillery Regiment; *b.* 1868 in Yamaguchi-ken. Sub-Lieutenant, July 1888; Lieutenant, Nov. 1891; Captain, May 1895; Major, Apr. 1901; Lieutenant-Colonel, Nov. 1904; Colonel, Dec. 1908. *Decorations:* 4th Order of the Sacred Treasure, 3rd Order of the Rising Sun, 4th Class of the Golden Kite. *Address:*

Yokosuka.

Watanabe, Jiemon (渡邊治右衛門), President of the 27th Bank, Director of the Tokyō-wan Steamship Co.; *b.* Dec. the 4th *y.* of Meiji (1871) in Tokyo; 2nd *s.* of the late Jiemon Watanabe; *m.* Setsu, *e. d.* of Tanjirō Yoshida of Tokyo. *Address:* No. 7, 1 chome, Honzaimokucho, Nihombashiku, Tokyo. *Tel.:* 1994 Honkyoku.

Watanabe, Jinkichi (渡邊甚吉), President of the Gifu Savings Bank and of the 16th Bank, Director of the Nōhi Agricultural and Industrial Bank, and of the Hokkaidō Colliery and Steamship Co., Auditor of the Nagoya Electric Power Co., and of the Chōsen Development Co., President of the Gifu Chamber of Commerce; *b.* the 11th *m.* of the 3rd *y.* of Ansei (1856) in Gifu-ken; *e. s.* of Jōi Watanabe; *m.* Toshio, 3rd *d.* of Kōō Uematsu of Gifu-ken. Has been Member and President of the Tokyo City Assembly, Member of the Income-Tax Investigation Committee; was once elected Member of the House of Peers. *Address:* No. 24, Shimmei-machi, Shiba, Tokyo. *Tel.:* 1369 Shiba.

Watanabe, Kaichi (渡邊嘉一), *Kōgakuhakushi* (Doctor of Engineering), Managing Director of the Keihan Electric Railway Co., Director of the Tokyo Electric Co., the Ina Electric Railway Co., and of the Sakura Cement Co., Auditor of the Dai Nippon Salt Co.; *b.* the 2nd *m.* of the 5th *y.* of Ansei (1858) in Nagano-ken; 2nd *s.* of the late Seiachi Ujihashi and adopted by Kinzō Watanabe, Rear-Admiral on the 2nd reserve; *m.* Yoshi, *e. d.* of his adopted father. *Educ.:* graduated with honours from the former *Kōbu Daigaku* (College of Engineering in the Tokyo University) in 1883; further studied at the Glasgow University, graduating from it with the degree of B. Sc. and C. E. in 1886. Served an apprenticeship with Messrs Sir John Fowler and Sir Benjamin Baker's Engineering Works after graduation; on returning home in 1888 after investigating the conditions of industry in France, Germany, Holland and Belgium was appointed Chief Engineer of the defunct Japan Civil Engineering Co., and as such superintended the Construction of the Kyūshu, Sanyō, Kansai, Osaka and government railways; in 1892 accepted the post of Chief Engineer and then that of President of the Sangū Rail-

way Co.; next became Chief Engineer and in addition Managing Director of the Hokuetsu Railway Co., and was also elected one of the Councilors of the Imperial Railway Association in 1897; granted the degree of *Kōgakuhakushi* in 1899; subsequently after occupying in succession the posts of Director of the Narita Railway Co., the Tokyo Electric Railawy Co., and of the Keihan Electric Railway Co., Auditor of the Kyoto Enterprise Bank, was finally elected to present posts. *Address:* No. 13, 3 chome, Omote-machi, Akasaka-ku, Tokyo. *Tel.:* 52 Shimbashi. *Clubs:* Tokyo Club; Dōki Club.

Watanabe, Kanjurō (渡邊勘十郎), ex-Mem. of the House of Representatives, Treasurer of the Tokyo Municipal Government, Auditor of the Keisei Electric Railway Co.; *b.* the 10th *m.* of the 1st *y.* of Gwanji (1864) in Ōita-ken; 4th *s.* of Mompei Imai and adopted by Sakurō Watanabe of Kōchi-ken; *m.* Torao, *sister* of Yōsaburō Seki, a Tokyo *samurai*. *Educ.:* graduated from the former *Igirisu Hōritsu Gakkō* (a private institution of English law) in 1889; further studied in America Inaugurated an emigration company after his return from America; entered the Liberal party and was one of the righthand men of the late Tōru Hoshi, its leader; became Deputy Mayor of Tokyo; next elected member of the House of Representatives; Treasurer of the Tokyo City Government since Oct. 1910. *Recreations:* wrestling. *Club:* Kōjunsha. *Address:* No. 116, 6 chome, Aoyama, Minami-machi, Akasaka-ku, Tokyo. *Tel.:* 278 Shiba.

Watanabe, Katei (渡邊霞亭), Journalist; *b.* the 1st *y.* of Keio (1865) in Nagoya, *s.* of GengoWatanabe. Self-taught; thirty years in the present profession. He wrote 250 novels or dramas, his historical romance "Watanabe Kazan" and other works had the honor of being read by the late Emperor Meiji. *Recreations*: travelling in autumn, curious and old books and documents. *Address*: Karai-machi, Tamatsukuri, Osaka. *Tel.*: 2920 south, Osaka.

Watanabe, Katsusaburō (渡邊勝三郎), Governor of Tokushima-ken; *b.* Jan. the 5th *y.* of Meiji (1872) in Hokkaidō; 3rd *s.* of Tokuichirō Watanabe; *m.* Misao, *e. d.* of Saburō Matsumoto, a Shizuoka *samurai*. *Educ.:* graduated from the College of Law

in the Tokyo Imp. Univ. in 1896. Passed the Higher Civil Service Examination the same year; Councillor to Nara-prefecture, Apr. 1897; afterwards in succession was Councillor to Hiroshima-prefecture, Secretary to the prefectures of Fukushima, Wakayama, Kagawa and Kyoto; present post since July 1907. *Address:* Tokushima Prefectural Office, Tokushima.

Watanabe, Kenji (渡邊兼二), Lieutenant-Colonel of Engineers, Commander of the Railway Regiment; *b.* 1867 in Tokyo. Sub-Lieutenant, Mar. 1891; Lieutenant, Nov. Major, Dec. 1901; Lieutenant-Colonel, Apr. 1905. *Decorations:* 3rd Order of the Rising Sun, 4th Order of the Sacred Treasure and 4th Class of the Golden Kite. *Address:* Chibamachi, Chiba-ken.

Watanabe, Kijūrō (渡邊祺十郎), Major-General on the Reserve; *b.* the 1st *m.* of the 6th *y.* of Ansei (1859) in Fukushima-ken; *e. s.* of Masataka Watanabe, a Fukushima *samurai; m.* Ichi, *sister* of Kiyoshi Sugagawa of Gifu-ken. *Educ.:* graduated from the former *Heigakuryō* (a government military school) in 1875. Sub-Lieutenant of Infantry, May 1877 and took part in the Satsuma Insurrection; Lieutenant, May 1880; Captain, May 1886; Major, Nov. 1893; Commander of the 2nd Battalion of the Formosan Garrison; was Commander of the 2nd Battlion of the 5th Infantry Regiment in the Japan-China war; Lieutenant-Colonel, Dec. 1899; Colonel, Nov. 1902; President of the *Toyama Gakkō* (a military technical school); took part in the late war as Commander of the 2nd Infantry Regiment; Major-General, July 1906; Commander of the 31st and then of the 34th Infantry Brigades; was placed on the Reserve in 1910. *Decorations:* 3rd Order of the Rising Sun, and 3rd Class of the Golden Kite. *Address:* Nakamura-machi, Sōma-gun, Fukushima-ken.

Watanabe, Kinzō (渡邊忻三), Rear-Admiral of Engineering on the reserve, Director of the Uraga Dock Co.; *b.* the 11th *m.* of the 10th *y.* of Tempō (1839) in Tokyo; 3rd *s.* of the deceased Gonjūrō Asahi, a direct retainer to the Shōgunate, and adopted by the late Sōsuke Watanabe; a widower. Early entered the Navy as a Sub-Lieutenant of Engineering finally attaining the rank of Rear-Admiral of

Engineering some years ago when he was placed on the reserve list; at present is connected with the Uraga Dockyard. *Address:* No. 13, 3 chome, Omotemachi, Akasaka, Tokyo.

Watanabe, Kisuke (渡邊喜助), Director of the Tateoka Bank, one of the highest taxpayers of Yamagata-ken; *b.* the 3rd *m.* of the 10th *y.* of Tempō (1839) in Yamagata-ken; *e. s.* of the deceased Kisuke Watatabe. Succeeded his father in 1853. *Address:* Ōishidamachi, Kitamurayama-gun, Yamagata-ken.

Watanabe, Kōhei (邊渡幸平), Managing Director of the Hokuetsu Commercial Bank, Director of the Sanjō Saving Bank and the Sanjō Weaving Co.; *b.* the 11th *m.* of the 4th *y.* of Kōkwa (1847) in Niigata-ken; *e. s.* of the late Kōhei Watanabe; *m.* Yoshi, *adopt. d.* of Usaburō Koyanagi of Niigata-ken. *Address:* Sanjōmachi, Minamikambara-gun, Niigata-ken.

Watanabe, Kumashiro (渡邊熊四郎), Director of the 113th Bank and of the Hakodate Savings Bank, Representative Member of Watanabe & Co.; *b.* the1st *m.* of the 4th *y.* of Kōkwa (1847) in Nagasaki-ken; 5th *s.* of Jūkichi Watanabe and adopted by Kōhei Watanabe. Succeeded his adopted father in 1896. *Address:* No. 104, Suehirocho, Hakodate, Hokkaidō.

Watanabe, Kunitake (渡邊國武), Viscount, ex-Minister of Finance; *b.* the 5th *m.* of the 3rd *y.* of Kōkwa (1846) in the province of Shinano; 3rd *s.* of Masanori Watanabe, a *samurai* of the former Suwa clan and younger brother of Count Chiaki Watanabe, present Minister for Imperial Household; a widower. Imp. Household; *Educ.:* studied French at Ei-

shun Juku, and privately. Went up to Kyoto in the suite of his feudal lord and was appointed one of the Imperial Body Guards in 1868; afterwards became an official of the Ina-prefecture and was then transferred to the Dep't of Justice and to the Dep't of

Finance in succession; next Governor of Kōchi-prefecture and then that of Fukuoka-prefecture; transferred to the post of Senior Secretary to the Dep't of Finance and afterwards to that of Director of its Accounts Bureau in 1886; promoted Vice-Minister and then given the portfolio of the Minister of Finance in the Itō Cabinet in 1892; Minister of Communications in 1895; resigned and organized with the late Prince Itō the *Seiyūkwai* (Constitutionalist party) and became its Vice-President in 1896; again Minister of Finance, 1900; afterwards resigned and retired to his country villa at Ōiso, devoting his time mainly to the study of philosophy and religion. He was created Viscount for his meritorious services as Minister of Finance in the successful administration of post bellum finance after the Japan-China war. *Publications:* "Indian philosophy" and a few other works on religious subjects. *Recreations:* Zen (a sect of Buddhistic philosophy); Chinese poetry; reading. *Address:* No. 35, Hommura-cho, Azabu, Tokyo. *Tel.:* 635 Shiba.

Watanabe, Mansuke (渡邊萬助), President of the Mishima Cloth Dyeing Co., Managing Director of the Shunzu Electric Railway Co., Director of the Mishima Transportation Co.; *b.* Apr. the 7th *y.* of Meiji (1874) in Shizuoka-ken; *e. s.* of the late Mampei Watanabe; *m.* Tomi, *e. d.* of Yasuhei Kikuchi of Shizuoka. Succeeded his father in 1882. *Address:* Nakagō-mura, Tagata-gun, Shizuoka-ken.

Watanabe, Mantaro (渡邊滿太郎), Colonel of Artillery, military attaché to the Japanese Embassy in Paris; *b.* 1869 in Tokyo. Sub-Lieut., July 1888; Lieut., Nov. 1891; Captain, May 1896; Major, June 1902; Lieut. Colonel, Feb. 1905; Colonel, July 1910. *Decorations*: 4th Order of S. T., 3rd Order of R. S., 4 Class of Golden Kite. *Address*: Japanese Embassy in Paris, French.

Watanabe, Matajirō (邊渡又次郎), President of the Hibiya Library; *b.* the 11th *m.* of the 2nd *y.* of Keiō (1866) in Kawagoe, province of Musashi. *Educ.:* graduated from the College of Literature in the Tokyo Imp. Univ., 1893; studied further at the University Hall. Has been in succession Lecturer to the Chūo Univ. and the Tōyō Univ., Chief Secretary to the Imp. Library, Prof. of the 2nd High

School, etc. *Publications:* "Modern Ethics", "History of Japan", etc. *Recreations:* Checkers, cycling, etc. *Address:* No. 1832, Shimoshibuya, Shibuyamachi, Toyotama-gun, Tokyo-fu.

Watanabe, Matasaburō (渡邊又三郎), Mayor of Hiroshima. *Address:* Nakajima-shimmachi, Hiroshima.

Watanabe, Nagao (渡邊長男), Sculptor; *b.* April 1874, at Takeda-cho, Oita-prefecture; *m. d.* of Sessei Okazaki, a well known sculptor. *Educ.*: studied sculpture from the late Kisai Yamada, and in the Tokyo Fine Arts Academy (gra. in 1899). Was conferred honorous prizes in Tokyo Sculpture Society, Nihon Fine Art Asso., Tokyo Cast Society, Tokyo Fine Art Exhibition, etc.; among his works the bronze statues of the late Commander Hirose, of Minister Naosuke Ii, and of Marquis Inouye are best known; is m. of examing committee of the Tokyo Cast Society and member of the Tokyo Fine Art Association. *Address*: No. 1100 Nippori, Kitatoshima-gun, Tokyo-fu.

Watanabe, Noboru (渡邊昇), Viscount, 1st Order of Merit, Member of the House of Peers; *b.* the 4th *m.* of the 9th *y.* of Tempō (1838) in the province of Hizen; 2nd *s.* of the late Iwao Watanabe; *m.* Iku, 3rd *d.* of Yatarōemon Ōkuro of Kyoto. *Educ.*: studied Chinese classics under the late famous scholar Sokken Yasui. Fought for the Mikado during the Restoration era; has been successively Judge, Vice-Governor of Morioka-ken, Senior Councillor and then Governor of Osaka-fu, Member of the Senate, President of the Board of Auditors, etc.; afterward elected Member of the House of Peers; created Viscount for his meritorious services to the state in 1888. *Address:* No. 13, Nakanocho, Azabu, Tokyo. *Tel.:* 91 Shiba.

Watanabe, Osamu (渡邊修), Member of the House of Representatives, Director of the Osaka Electric Light-Bulb Mfg. Co., and of the Osaka Rice and Other Exchanges; *b.* the 12th *m.* of the 6th *y.* of Ansei (1859) in Ehime-ken; 2nd *s.* of the late Uheida Watanabe; *m.* Sono. *Educ.*: graduated from the *Keiōgijuku* in 1881. Became an official in the Dep't of Agriculture and Commerce, 1882; transferred to the Dep't of Foreign Affairs and appointed its Councillor, 1884; Vice-Consul at Wonsan, Korea, the same year; Com-

ptroller of the Patent Bureau of the Agricultural and Commercial Dep't, 1889; when the late Count Gotō became Minister of Communications in 1890 was appointed Secretary to the Dep't and then Private Secretary to the Minister; Director of the Nagasaki Post and Telegraph Office, 1891; Administrative Official of the Formosan Telegraphic Construction Department, 1895; Secretary to Ehime-ken and then to Kagawa-ken, 1900; resigned the latter post in 1901 and has been four times elected Member of the House of Representatives; Mayor of Sasebo City, 1902—1906; afterwards entered business in which he occupies the above-mentioned positions. *Address:* No. 11, Hayafusacho, Kōjimachi, Tokyo. *Tel.:* 2349 Bancho.

Watanabe, Renkichi (渡邊廉吉), *Hōgakuhakushi* (Doctor of Law), Judge of the Court of Administrative Litigation; *b.* the 1st *m.* of the 1st *y.* of Ansei (1854) in Tokyo; 3rd *s.* of Rozaemon Watanabe, a Tokyo *samurai*; *m.* Kuni, *sister* of Shōzō Asahina, a *samurai* of Shizuoka-ken. Has been successively Secretary to the prefectures of Chiba and Mie; then present post. Awarded the degree of *Hōgakuhakushi* in 1910. *Address:* No. 1, Daimachi, Akasaka, Tokyo. *Tel.:* 2304 Shimbashi.

Watanabe, Rokurō (渡邊六郎), Expert to the Osaka branch of the Public Works Office of the Home Department; *b.* the 6th *m.* of the 1st *y.* of Keiō (1865) in Osaka; 2nd *s.* of Minosuke Fujii and adopted by Viscount Noboru Watanabe; *m.* Same, *sister* of Iwatarō Fujiyoshi of Fukuoka-ken. *Educ.:* graduated from the College of Engineering of the Tokyo Imp. Univ. in 1889. *Address:* No. 46, Matsugaecho, Kitaku, Osaka.

Watanabe, Rokuzō (邊渡六藏), Managing Director of the Tokyo Bay Steamship Co., the Iwaki Colliery Co., and of the 27th Bank; *b.* Mar. 4th *y.* of Meiji (1871) in Saitama; 2nd *s.* of the late Rokuemon Kume and adopted by the late Jiemon Watanabe; *m.* Mio, *e. d.* of his adopted father. *Educ.:* graduated from the College of Engineering in 1896. *Address:* No. 5, Hanazonocho, Ueno, Shitayaku, Tokyo. *Tel.:* 404 Shitaya.

Watanabe, Saichirō (渡邊佐一郎), President of the Yoshiwara Bank; *b.* 11th *m.* of the 5th *y.* of Tempō (1834) in Shizuoka-ken; *e. s.* of the late Hanzaemon Watanabe; *m.* To-

me, *sister* of Chōzaburō Wada of Shizuoka-ken. *Address:* Yoshinaga-mura, Fuji-gun, Shizuoka-ken.

Watanabe, Sakichi (渡邊佐吉), Representative member of Watanabe & Co., Persident of the Shiraishi Commercial Bank, the Shiraishi Warehouse Co., and of the Shiraishi Industrial Development Co., Director of the Miyagi-ken Agricultural and Industrial Bank and of the Fukushima Electric Light Co., Auditor of the Shiraishi Electric Power Co., the Shiraishi Saké Brewery Co., and of the Miyagi Spinning Co.; *b.* the 5th *m.* of the 2nd *y.* of Kaei (1849) in Miyagi-ken; 2nd *s.* of Hikosuke Akojima and adopted by Gikei Watanabe; *m.* Toyo, *sister* of Gisuke Konishi of the same prefecture. Succeeded his adopted father in 1879. *Address:* Shiraishi-machi, Karita-gun, Miyagi-ken.

Watanabe Sansaku (渡邊三作), Representative Member of the Kanamori Partnership; *b.* May the 9th *y.* of Meiji (1876) in Hokkaidō; 3rd *s.* of Hikosaburō Furugōri and adopted by Kōhei Watanabe. *Address:* No. 10, Motomachi, Hakodate, Hokkaidō.

Watanabe, Seisaku (渡邊盛作), soy-brewer, President of the Kōjima Bank; *b.* the 11th *m.* of the 5th *y.* of Kayei (1852) in Tochigi prefecture; 2nd *s.* of Yahei Iizuka and adopted by the late Seisaku Watanabe; *m.* Koto, *adopt. d.* of Asanoshin Watanabe of the same prefecture. Succeeded his adopted father in 1898. *Address:* Kōjima-mura, Sashima-gun, Ibaraki-ken.

Watanabe, Senjirō (渡邊專次郎), Managing Director of the Mitsui Bussan Kaisha; *b.* the 8th *m.* of the 1st *y.* of Manyen (1860) in Kanagawa-ken; 2nd *s.* of Gensui Watanabe; *m.* Mari, an English lady. Entered the service of the Mitsui firm as a clerk, and after years of devoted service, was promoted Managing Director; was in charge of the London branch of the firm for many years, and when, in 1909, the organization of the Mitsui Co. was changed into a joint-stock company was also appointed Managing Director, and is now using his marked abilities in the development of the Company's business. *Address:* No. 43, Shinsakamachi, Akasaka-ku, Tokyo.

Watanabe, Shizuo (渡邊靜雄), *nom de plum* is Kwaseki, Artist, Japanese painter; *b.* the 10th *m.* of the 5th *y.* of

Kayei (1852) in Nagoya; *s.* of Ichikiyo Ogawa, *samurai* of Nagoya clan. His ancestor in art was Shōka Watanabe whose father was the famous Kwazan Watanabe. *Recreations*: poetry, pictures and calligraphy. *Address*: No. 19 Shimizu-cho, Shitaya-ku, Tokyo.

Watanabe, Shōsuke (渡邊庄助), President of the Ehime Spinning Co., Director of the Osaka Chemical Industry Co.; *b.* the 1st *m.* of the 13th *y.* of Tempo (1842) in Osaka; *e. s.* of the late Shōsuke Watanabe; *m.* Sato, 2nd *d.* of Tarobei Kumagae of Osaka. Succeeded his father in 1864. *Address:* No. 4, 1 chome, Ōtemachi, Higashiku, Ōsaka. *Tel.:* 1098 Higashi.

Watanabe, Suisai (渡邊水哉), Major-General on the 2nd Reserve; *b.* the 11th *m.* of the 5th *y.* of Kaei (1852) in Fukuoka-ken; 3rd *s.* of Kiichirō Watanabe, a Fukuoka *heimin*; *m.* Tami, 2nd *d.* of Tetsuji Iwanaga, a *samurai* of Hokkaidō. *Educ.:* graduated from the *Rikugun Kyōdōdan* (a non-commissioned officers, school) in 1876. Took part in the Satsuma Rebellion as a Sergeant of the Imp. Army; promoted Sub-Lieutenant, Aug. 1875; Lieutenant of Infantry, Apr. 1881; graduated from the *Toyama Gakkō* (Military Technical School) in 1886, Captain of Colonial Militia, Nov. 1888; Major, Oct. 1894; in succession was Commander of the 3rd and 1st Battalions of the Colonial Militia, Commander of the 8th Battalion of the Formosan Garrison; was Commander of a battalion of the 7th Army Division in the China-Japan war; Major of Infantry, May 1896; Lieutenant-Colonel, Nov. 1899; Colonel, Nov. 1902; took part in the Russo-Japanese war as Commander of the 25th Infantry Regiment of the 3rd Army and fought bravely at Port Arthur, Mukden and many other places near the Mongolian frontier; promoted Major-General and made Commander of the 27th Infantry Brigade, July 1906; then Commander of the Temporary Chōsen Garrison, Mar. 1909. was placed on the 2nd Reserve in 1910. *Decorations:* 3rd Order of the Rising Sun, 2nd Order of the Sacred Treasure and 2nd Class of the Golden Kite. *Address:* Ō-nojima-mura, Mitsui-gun, Fukuoka-ken.

Watanabe, Susumu (渡邊漸), Colonel of Infantry, Commander of the 15th Infantry Regiment; *b.* 1862 in Kōchi-

ken. Sub-Lieutenant, Dec. 1882; Lieutenant, May 1886; Captain, Dec. 1894; Major, Feb. 1900; Lieutenant-Colonel, Aug. 1904; Colonel, Nov. 1907. *Decorations:* 4th Order of the Sacred Treasure, 3rd Order of the Rising Sun and 4th Class of the Golden Kite. *Address:* 15th Infantry Regiment, Takasaki, Gumma-ken.

Watanabe, Taizō (渡邊對三), stock-broker, Chairman of the Tokyo Stock-brokers Association, Auditor of the Tokyo Stock Exchange, Member of the Tokyo Chamber of Commerce; *b.* the 6th *m.* of the 3rd *y.* of Bunkyū (1863) in Tochigi-ken; 3rd *d.* of Takusei Kikuchi and adopted by Ihachi Watanabe; *m.* Rin, 2nd *d.* of Seizaemon Makita of Tokyo. *Educ.:* *Tokyo Shōhō Kōshūsho* (forerunner of the present Tokyo Higher Commercial School). *Address:* No. 2, Kabutocho, Nihombashiku, Tokyo. *Tel.:* 194 and 344 Naniwa.

Watanabe, Tatsuo (渡邊辰雄), Chief physician of the Watanabe Lying-in Hospital. *Address:* Yamashitacho, Kagoshima.

Watanabe, Tōkichi (渡邊藤吉), Managing Director of the Hōden Petroleum Co., Director of the Niigata Water Power Electric Co., the Hokuetsu Paper Mfg. Co., the Native Petroleum Sales Co., and of the Japan Gold Mine Co., Auditor of the Chūgai Asphalt Co., President of the Nagaoka Chamber of Commerce; *b.* the 2nd *m.* of the 6th *y.* of Ansei (1859) in Niigata-ken; 3rd *s.* of Yoneshichi Ōtsuka and adopted by Kiyomatsu Watanabe; *m.* Tatsu, *granddaughter* of his adopted father. *Address:* No. 940, Kankōin-machi, Nagaoka, Niigata-ken.

Watanabe, Tōnosuke (渡邊董之助), Secretary and Councillor to the Department of Education, Chief of the Section of Text-Books and Charts Examination; *b.* the 5th *m.* of the 4th *y.* of Meiji (1871) in Gifu-ken; *e. s.* of Sadajirō Watanabe, a *samurai* of Gifu; *m.* Saku, sister of Seisuke Yoshida, a Tokyo *samurai*. *Educ.:* graduated Philosophy at the Tokyo Imp. Univ. in 1889. School-Inspector of the Department of Education, 1891; then present posts. *Address:* No. 61, 3 chome, Yaraicho Ushigome, Tokyo.

Watanabe, Toshio (渡邊俊雄), Prof. of the College of Science and Engineering in the Kyoto Imp. Univ. *Address:* Kyoto Imp. Univ., Kyoto.

Watanabe, Wataro (渡邊和太郎), Director of the 27th Bank; *b* June the 11th *y.* of Meiji (1878) in Kanagawa-ken; *e. s.* of Fukusaburō Watanabe; *m.* Yoshi, 3rd *d.* of Taijirō Nozawa of Tochigi-ken. *Address:* No. 1, 1 chome, Motohama-machi, Yokohama.

Watanabe, Wataru (渡邊渡), *Kōgakuhakushi* (Doctor of Engineering), Dean and Prof. of the College of Engineering in the Tokyo Imp. Univ.; *b.* the 7th *m.* of the 4th *y.* of Ansei (1857) in Tokyo; *e. s.* 1893; Captain, Nov. 1896; of Makoto Watanabe; *m.* Sumi, *sister* of Tōgo Fukuda, a Tokyo *samurai*. *Educ.:* graduated from the College of Science in the Tokyo Imp. Univ. in 1879; further studied in Germany, 1881; was successively Prof. of the College of Engineering in the Tokyo Imp. Univ. and Expert to the Sado Gold Mining Bureau; *Kōgakuhakushi*, 1891; Chief of the Mining Bureau of the Department of Commerce and Agriculture, 1897; sent to Europe and America on official business, 1899; present post since his return home. *Address:* Hayashicho, Sendagi, Komagome, Hongō, Tokyo. *Tel.:* 1364 Shitaya.

Watanabe, Yō (渡邊庸), Prof. of the 3rd High School; *b* July the 5th *y.* of Meiji (1872) in Ishikawa-ken; *e. s.* of the late Ban Watanabe, a *samurai*; *m.* Hiru, 2nd *d.* of Tōbun Senda, also an Ishikawa *samurai*. *Educ.:* graduated from the College of Science in the Tokyo Imp. Univ. in 1896. Prof. of the Navy, Dec. 1897; present post since Mar. 1900. *Address:* Shōgoinmachi, Kamikyō-ku.

Watanabe, Yoshiro (渡邊義郎), President of the Aichi Bank, Manager of the Nagoya branch of the Nakai firm, Tokyo, Special Member of the Nagoya Chamber of Commerce; *b.* Sept. the 5th *y.* of Meiji (1872) in Hokkaidō; *e. s.* of Zinzaemon Watanabe; *m.* Tsuruji, *e. d.* of Nobunaga Fujioka of Osaka. *Educ.:* graduated from the College of Law in the Tokyo Imp. Univ. in 1896. *Address:* No. Shirakabecho, Higashi-ku, Nagoya. *Tel.:* 1417.

Watanabe, Yoshitaro (渡邊芳太郎), *Kogakuhakushi*, committee *m.* of the Investigation Board for medical pollution. *Educ.*: graduated from the College of Engineering of the Tokyo Imperial University. *Address*: No. 13 Akebonocho, Hongo-ku, Tokyo.

Watanabe, Yoshiyuki (渡邊溫行), Surgeon-Colonel, Chief

Watanabe, Yu (渡邊融), ex-Gover. of Yamaguchi-ken; *b.* the 9th *m.* of the 1st *y.* of Kōkwa (1844) in Kumamoto-ken; *e. s.* of Tōta Watanabe, a *samurai*; *m.* Ruki, 3rd *d.* of Binzō Takano, also a Kumamoto *samurai*. Became an official in Kumamoto-ken, 1872; afterwards in succession was Judge of Kumamoto and Nakatsu Local Courts, Procurator of the Kochi, Gifu and Nagoya District Courts, Chief Procurator of the Anotsu, Nagoya and Yokohama District Courts; transferred to the Department of Agriculture and Commerce as Director of its Forestry Bureau, 1897; Governor of Kōchi-ken, 1900; then last post. *Decoration:* 2nd Order of Merit. *Address:* Yamaguchi-machi, Yamaguchi-ken.

Watanabe, Yuzuru (渡邊譲), *Kōgakuhakushi* (Doctor of Engineering), former-Expert to the Navy and Inspector of the Naval Construction Department; *b.* the 10th *m.* of the 2nd *y.* of Ansei (1855) in Tokyo; *e. s.* of Shō Watanabe, a Tokyo *samurai*; *m.* Kō, *e. d.* of Shigeha Suzuki of Tokyo. *Educ.:* graduated from the *Kōgakuryō* (forerunner of the present College of Engineer of the Tokyo Imp. Univ). Entered the service of the Department of Industry as Assistant-Engineer; transferred to the Home Department as the same; then Engineer to the Construction Bureau of the same Department; sent to Germany, Austria, Italy, France and England for study in 1888; again appointed Expert to the Home Department on his return home; Expert to the Navy and Inspector of the Naval Construction Department, 1894. *Kōgakuhakushi* in 1898; resigned the posts, 1911. *Address:* No. 31, Dōzaka, Komagome, Hongō, Tokyo. *Tel.:* 1999 Shitaya.

Watanabe, Yuzuru (渡邊譲), of the Medical Dep't of the 5th Army Division; *b.* 1866 in Ehime-ken. Surgeon-Sub-Lieut., Jan. 1885; Surgeon-Lieut., Nov. 1887; Surgeon-Captain, Nov. 1891; Surgeon-Lieut. Colonel, Dec. 1904; Surgeon-Colonel, Dec. 1908. *Decorations*: 5th Order of S. T., 3rd Order of R. S., 4th Class of Golden Kite. *Address*: Hiroshima.

Watarase, Shōzaburō (渡瀬庄三郎), *Rigakuhakushi* (Doctor of Science), Prof. of the College of Science in the Tokyo Imp. Univ. (Chair - Zoology); *b.* the 11th *m.* of the 2nd *y.* of Bunkyū (1862) at Numadzu, province of Suruga; 3rd *s.* of the late Gen-

shirō Watarase, a Tokyo *samurai*; *m.* Shige, *sister* of Mōnoshin Nakai of Yamaguchi-ken. *Educ.:* graduated from the Sapporo Agricultural College in 1884; and after studying for a short time his special subject of zoology at the Tokyo Imp. Univ., was sent to Johns Hopkins Univ., U. S. A. by the government, graduating from it with the degree of Ph. D.; then further studied in Germany. Represented Japan at the International Zoological Assembly held at Cambridge, England, in 1898; was Lecturer to the Chicago Univ., U. S. A. till 1900, when he returned home and was appointed to the present post. *Address:* No. 9. Minamicho, Ushigome, Tokyo.

Watarase, Torajirō (渡瀬寅次郎), Proprietor of the Kōnōen (an Agricultural farm); *b.* the 6th *m.* of the 6th *y.* of Ansei (1859) in Tokyo; 2nd *s.* of the late Genshirō Watarase, a Tokyo *samurai; m.* Kame, *sister* of Masanobu Aida, also a Tokyo *samurai. Educ.:* graduated from the Sapporo Agricultural College in 1880. Was appointed in 1886 principal of the Ibaraki Middle School, but resigned a year later; in 1893 started a farm named the "Kōnōen" in Tokyo and engaged in the sale of plants and seeds; went to the U. S. A. for the purpose of investigating agricultural industries; since his return to Japan has been elected to many honorary posts; at present is a member of the Tokyo Municipal Council; again went to the U. S. A. in 1909, in company with other business men being invited by the U.S.A. Chambers of Commerce of the Pacific coast; is a devoted Christian. *Address:* No. 5, Tameikecho, Akasaka, Tokyo. *Tel.:* 2421 Shimbashi.

Watari, Masamoto (渡正元), Lord-in-Waiting of the *Kinkei* Hall, Member of the House of Peers; *b.* the 1st *m.* of the 10th *y.* of Tempō (1839) in Hiroshima; 3rd *s.* of Zempei Tanaka and adopted into Watari family; *m.* Setsu, *sister* of Gonroku Matsune, an Ehime *samurai. Educ.:* studied in France. Early in the Meiji era became an official of the Foreign Affairs Office; afterwards entered the Army, attaining the rank of Major; retired from the army and was in succession appointed Legislator, Junior Secretary to the *Dajōkwan* (State Ministers' Office), Senior Secretary to the same, member of the Senate, etc.; appointed

Member of the House of Peers by imperial nomination, 1890. *Address:* No. 16, 1 chome, Nagatamachi, Kōjimachi-ku, Tokyo.

Watsuji, Haruji (和辻春次), *Igakuhakushi* (Doctor of Medicine), Prof. of the College of Medicine in the Kyoto Imp. Univ. (Chairs—Otology, and Laryngology). *Address:* Kyoto Imp. Univ., Kyoto.

Y

Yabashi, Keikichi (矢橋敬吉), one of the highest taxpayers of Gifu-ken, Director of the Ōgaki Bank, Ltd., and of the Akasaka Bank, Ltd.; *b.* the 10th *m.* of the 6th *y.* of Ansei (1859) in Gifu-ken; *e. s.* of Sōtarō Yabashi; a widower. Succeeded his father in 1883. *Address:* Akasakamachi, Fuwa-gun, Gifu-ken.

Yabashi, Kenkichi (矢橋賢吉), Engineer and Chief of the 1st Section of the Construction Office in the Dep't of Finance; *b.* Sept. the 2nd *y.* of Meiji (1869) in Gifu-ken; 3rd *s.* of Tōjūrō Yabashi; *m.* Sute, 2nd *d.* of Itaru Watanabe, a *samurai* of Ehime-ken. *Educ.:* graduated from the College of Engineering in the Tokyo Imp. Univ. in 1894. Became an official of the Nagasaki Customs immediately after graduation; Engineer to the Construction Dep't of the Tobacco Monopoly Bureau, 1896; then present post. *Address:* No. 6, 1 chome, Aoyama-Minamimachi, Akasaka, Tokyo.

Yabashi Ryōkichi (矢橋亮吉), Director of the Akasaka Bank, Ltd., Manager of the Nōhi Agricultural and Industrial Bank, Ltd.; *b.* the 9th *m.* of the 3rd *y.* of Keiō (1867) in Gifu-prefecture; 3rd *s.* of Sōtarō Yabashi; *m.* Tomi, *e. d.* of Yoshi Takahashi of the same prefecture. *Address:* Akasakamachi, Fuwa-gun, Gifu-ken.

Yabashi Sōtarō (矢橋宗太郎), President of the Akasaka Bank, Ltd.; *b.* the 12th *m.* of the 9th *y.* of Tempō (1838) in the prefecture of Gifu; *e. s.* of the late Sōtarō Yabashi; widower. *Address:* Akasakamachi, Fuwa-gun, Gifu-ken.

Yabashi, Tokujirō (矢橋德次郎), a large landowner, one of the highest taxpayers of Gifu-ken; Director of the Akasaka Bank, Ltd., and of the Ōgaki Bank, Ltd.; *b.* the 4th *m.* of the 5th *y.* of Ansei (1857) in Gifu-ken; *e. s.* of the late Tōjūrō Yabashi; *m.* Jū, 2nd *d.* of Ushiemon Asano of Gifu-ken. Succeeded his father in 1878. *Address:* Akasakamachi, Fuwa-gun, Gifu-ken.

Yabe, Kikuji (矢部規矩次), Expert to the Customs Bureau of the Department of Finance. *Address:* No. 45, 5 chome, Aoyama-Minamicho, Akasaka, Tokyo.

Yabe, Ren (矢部廉), Lawyer, Patent-Agent; *b.* Sept. the 5th *y.* of Meiji (1872) in Okayama-prefecture; adopted

s. of Osamu Yabe; *m.* Tsuya, 4th *d.* of his adopted father. *Educ.:* graduated from the College of Law of the Tokyo Imp. Univ., July 1897. Passed the Higher Civil Service Examination, Nov. 1897. Comptroller of the Patent Bureau and in addition Councillor to the Agricultural and Commercial Dep't, June 1899; sent to France and India on official business, Jan. 1901; in addition Secretary to the Dep't, Feb. 1903; resigned official posts and became lawyer, practicing at Tokyo. *Address:* No. 18, Kagacho, Kyōbashi, Tokyo (Office). *Tel.:* 2235 Shimbashi (Office).

Yabe, Tatsusaburō (矢部辰三郎), Surgeon-Inspector in the Navy, Head-Instructor of the Naval Medical College; *b.* 1856. Surgeon - 2nd Commander, Feb. 1898; Surgeon-Commander, Sept. 1899; Surgeon-Captain, Jan. 1905. *Decorations:* 3rd Order of the Rising Sun; 4th Order of the Sacred Treasure; 4th Class of the Golden Kite. *Address:* No. 4, Onden, Sendagaya, Toyotama-gun, Tokyo-fu.

Yabu, Atsumaro (藪篤麿), Viscount, Master of Hunting; *b.* Feb, the 13th *y.* of Meiji (1880) in Kyoto; 2nd *s.* of Saneyoshi Yabu, former noble at the Mikado's Court; *m.* Atsu-ko, *y. s.* to Prince Kimiyoshi Sanjō. Succeeded his father in 1882; created Viscount in 1884; present post since 1898. *Address:* No. 8, Daibancho, Yotsuyaku, Tokyo. *Tel.:* 2805 Bancho.

Yabu, Kozaburō (藪孝三郎), Managing Director of the Asahi Fertilizer Co., Ltd.; *b.* Jan. the 3rd *y.* of Meiji (1870) in Kyoto; 3rd *s.* of Naokadzu Yamashita, a Kyoto *samurai*; adopted by Seikō Yabu in 1875; *m.* Kosue; *y. s.* to Sue Funamoto of Kyoto. *Educ.:* graduated from the Keiōgijuku. First entered the Mitsui firm, serving at its branch at Hakodate for some years; next became Manager of the Fertilizer Dep't of the firm; next opened the Asahi Shōkai on his own account and since it was transformed into the Asahi Fertilizer Co., Ltd. in 1906 has been its Director. *Address:* No. 18, 2chome, Sagacho, Fukagawaku, Tokyo. *Tel.:* 2568 Naniwa.

Yabu, Sōhichi (藪惣七), ex-President of the Sapporo Building Stone Transportation Tramway, Co., Ltd.; *b.* the 1st *m.* of the 4th *y.* of Kōkwa (1847) in Fukui-prefecture; 5th *s.* of Shiroemon Anada; adopted by the late Gon-emon

Yabu of Hokkaidō; *m.* Yae, *e.d.* of Hitsu Fukuda of Kyoto. *Address:* No. 323, Yamahanacho, Sapporo, Hokkaidō.

Yabuta, Iwamatsu (藪田岩松), Standing Director of the Tokyo Building Co., Ltd., Councillor to the Yasuda Bank, Unltd., ex- Auditor of the Yokohama Ele tric Railway Co., Ltd.; *b.* the 1st *m.* of the 3rd *y.* of Ansei (1856) in Mie-prefecture; 3rd *s.* of Kin-emon Yabuta; adopted by the late Kisaburō Yabuta; *m.* Hyō, *e. d.* of Senzō Nakanishi of Mie-prefecture. Succeeded his adopted father in 1902. *Address*: No. 62, Yanakasakamachi, Shitaya-ku, Tokyo. *Tel.:* 3311 Shitaya.

Yabuta, Kanegorō (藪田鎌五郎), Director of the 68th Bank, Ltd.; *b.* the 10th *m.* of the 6th *y.* of Kayei (1853) in Nara-prefecture; 2nd *s.* of Hiroma Uchikoshi, a *samurai*; adoptad by the late Chūemon Yabuta in 1868; *m.* Shō, 3rd *d.* of Rakusui Miki, also a Nara *samurai. Address:* Takamaichi-machi, Nara-shi, Nara-ken.

Yabuta, Kuniji (藪田國次), Director of the Japan Tea Export Co., Ltd.; *b.* the 12th *m.* of the 1st *y.* of Bunkyū (1861) in Hyōgo-prefecture; 4th *s.* of Heisuke Hirayama, a *samurai;* adopted by Sueji Yabuta in 1891. *Address:* No. 86, Okuhiranomura, Kobe.

Yada, Chōnosuke (矢田長之助), Consul at Vancouver; *b.* Sept. the 4th *y.* of Meiji (1871) in Shimane-prefecture. *Educ.:* graduated from the Tokyo Higher Commercial School, July 1895. An official in the Foreign Office, Feb. 1896; Teacher at the Kagoshima Commercial School, Jan. 1899; passed the Diplomatic and Consular Services Examination, Nov. 1899; Chancellor of the Conslate at Fusan, Apr. 1900; Elève-Consul at Tsientin, Oct. 1900; the same at Hankow, Dec. 1902; Attaché of the Legation at Mexico, Mar. 1905; 3rd class Secretary of the same, Apr. 1906; 2nd class Secretary of the same, Mar. 1907; Consul at Voncouver, Nov. 1907. *Decoration:* 5th Order of Merit. *Address:* Japanese Consulate, Vancouver, Canada.

Yada, Gentarō (矢田源太郎), Director of Ogōri Fish Sales Co., Ltd., Manager of the Ogōri Bank, Ltd.; *b.* the 7th *m.* of the 2nd *y.* of Keiō (1866) in Yamaguchi-prefecture; *e. s.* of Iwakichi Yada; *m.* Shio, *e. d.* of Chōzaemon

Kunimori of the same prefecture. Succeeded his father in 1895. *Address:* Ogōrimachi, Yoshiki-gun, Yamaguchi-ken.

Yada, Tomoyuki (矢田興之), a large landowner, one of the highest taxpayers of Ishikawa-ken, President of the Tsubata Bank, and of the Ishikawa-ken Agricultural Company, Ltd.; *b.* Mar. the 3rd *y.* of Meiji (1870) in Ishikawa-ken; *e. s.* of Yogorō Yada; *m.* Sui, *younger sister* of Masaku Nishijima of Toyama-ken. Succeeded his father in 1895. *Address:* Tsubata-machi, Kawagita-gun, Ishikawa-ken.

Yada, Tsumugu (矢田績), Manager of the Nagoya Branch of the Mitsui Bank, Ltd.; *b.* July the 19th *y.* of Meiji (1886) in Wakayama-ken; *brother* of Tamotsu Tanii; adopted into the Yada family; *m.* Sode, *sister* of Kenzaburō Hayashi of Hyōgo. *Educ.:* graduated from the *Keiōgijuku*, 1881. Entered the *Jijishimpōsha* (a newspaper office) as writer, 1882; next became chief editor of the *Kobe Yūshin Nippō*, 1884; an official in the Hyogo-prefecture, 1886; Chief of the Traffic Section of the Sanyō Railway Co., Ltd., 1887; Director of the Kobe Electric Light Co., 1891; entered the Mitsui Bank first as Chief Secretary and then as Chief of the General Affairs Section, 1895; then present post. *Address:* No. 1, Shinyanagi-cho, Nakaku, Nagoya.

Yagi, Fukumatsu (八木福松), dealer in knitted goods, Representative Member of the Yagi Co., Unltd., Director of the Osaka Hosiery and Blanket Co., Ltd., the Osaka Hosiery Auction Co., Ltd., and of the Japan Looking Glass Co., Ltd., Auditor of the Bishū Bank, Ltd., Member of the Osaka Chamber of Commerce; *b.* the 4th *m.* of the 2nd *y.* of Bunkyū (1862) in Osaka; 3rd *s.* of Rihei Takasaki; adopted by Yasujirō Yagi in 1879; *m.* Chū, *e. d.* of Sadashichi Nishimura of Shiga-prefecture. Succeeded his adopted father in 1881. *Address:* No. 84, Ura-machi, Tosabori, Nishiku, Osaka. *Tel.:* 756 Nishi.

Yagi, Itsurō (八木逸郎), Physician, Member of the House of Representatives for Nara-prefecture; *b.* the 9th *m.* of the 3rd *y.* of Bunkyū (1863) in Nara-prefecture; *e. s.* of the late Shigeyoshi Yagi; *m.* Natsu, 3rd *d.* of Suezō Ishikawa of Hyōgo-prefecture. *Educ.:* finished the Elective Course of the College of Me-

dicine in the Tokyo Imp. Univ.; further studied in Germany, receiving the degree of M. D. Has been Member of the Nara Prefectural Assembly, President of the Nara-ken Medical Association, and of the Nara Physicians' Society; elected Member of the House of Representatives since 1908; belongs to the *Seiyūkai* (a political party). *Address:* Nara-shi, Nara-ken.

Yagi, Kamesaburō (八木龜三郎), President of the Imaharu Commercial Bank, Ltd., Representative Member of the Hatohama Salt Co., Unltd.; *b.* the 12th *m.* of the 3rd *y.* of Bunkyū (1863) in Ehime-prefecture; *e. s.* of Tomozō Yagi; *m.* Yoshie, 2nd *d.* of Kakichi Yano of the same prefecture. *Address:* Hatohama-mura, Ochi-gun, Ehime-ken.

Yagi, Kyūbei (八木久兵衛), dealer in cotton thread and toilet articles, President of the Miyagi Savings Bank, Representative Member of the Sendai Miso Mfg. Co., Unltd., President of the Sendai Gas Co., Ltd., and of the 77th Bank, Ltd., Chairman of the Sendai Chamber of Commerce; *b.* the 3rd *m.* of the 2nd *y.* of Kayei (1849) in Sendai; 2nd *s.* of Kyūhei Yagi, a *samurai; m.* Saku, *e. d.* of Kinsuke Shōji of Sendai. *Address:* No. 40, 4 chome, Ō-machi, Sendai-shi, Miyagi-ken. *Tel.:* 237.

Yagi, Mataemon (八木又右衛門), money-exchanger, Saké-brewer, one of the highest taxpayers of Ishikawa-prefecture, Director of the Noto Steamship Co., Ltd., and of the Ishikawa-ken Agricultural and Industrial Bank, Ltd.; *b.* the 2nd *m.* of the 2nd *y.* of Ansei (1855) in Ishikawa-prefecture; *e. s.* of the late Matasaku Yagi; *m.* Hina, 4th *d.* of Yasoji Nishimura of the same prefecture. Succeeded his father in 1887. *Address:* Iidamachi, Tamasu-gun, Ishikawa-ken.

Yagi, Motozō (八木元三), Representative Member of the Yagi Partnership Co.; *b.* Dec. the 8th *y.* of Meiji (1875) in Aichi-ken; *e. s.* of the late Heibei Yagi; *m.* Kimi, 5th *d.* of Kozaemon Toyama of Mie-ken. Succeeded his father in 1910. *Address:* No. 5, 2 chome, Minamikajiya-cho, Nakaku, Nagoya.

Yagi, Shōbei (八木庄兵衛), Saké and soy merchant; *b.* the 4th *m.* of the 2nd *y.* of Kayei (1849) in Kanagawa-ken; *e. s.* of Shōbei Yagi; *m.* Fuku, 3rd *d.* of Heikurō Uchida of Kanagawa-ken. Succeeded his father in 1862.

Address: No. 49, 4 chome, Sumiyoshicho, Yokohama.

Yagi, Yosaburō (八木與三郎), dealer in cotton thread, Director of the Ehime Spinning Co., Ltd; *b.* the 1st *m.* of the 1st *y.* of Keiō (1865) in Kyoto; 3rd *s.* of Jūsuke Yagi; adopted by the late Bunnojō Yagi in 1882; *m.* Fusa, *e. s.* of Eitarō Shimazawa of Hyōgo-ken. Succeeded his adopted father in 1883. *Address:* No. 27, 2 chome, Minamikyūtarōcho, Higashiku, Osaka. *Tel.:* 615 and 1433 Higashi.

Yagii, Sahei (揚井佐兵衛), a large landowner; *b.* the 8th *m.* of the 5th *y.* of Kayei (1852) in Osaka; *e. s.* of the late Sahei Yagii; a widower. Has been President of the Yagii Bank; retired when the above bank became incorporated with the 58th and 130th Banks in 1908. *Address:* No. 2701, 2 chome, Namba-Motomachi, Minamiku, Osaka. *Tel.:* 10 Minami.

Yaginuma, Tsunehachi (柳沼常八), Managing Director of the Kōriyama Silk Thread Spinning Co., Ltd., Director of the Kōriyama Carbide Co., Ltd; *b.* the 5th *m.* of the 1st *y.* of Bunkyū (1861) in Tokushima-prefecture; *e.s.* of Tangorō Yaginuma; *m.* Hide, *y. s.* to Heitarō Yamada of Fukushima. *Address:* Kōriyamamachi, Adzumi-gun, Fukushima-ken.

Yagishita, Jun (八木下純), Major-General on the Reserve; *b.* 1860 in Ibaraki-ken. Sub-Lieutenant of Infantry, Dec. 1878; Lieutenant, May, 1885; Captain, Dec. 1892; Major, Oct. 1898; Lieutenant-Colonel, Mar. 1904; Colonel, Dec. 1906; Major-General, 1911. *Decorations:* 4th Order of the Sacred Treasure, 3rd Order of the Rising Sun, 4th Class of the Golden Kite.

Yagishita, Shigekatsu (柳下重勝), Colonel of Infantry, Commander of the 51st Infantry Regiment; *b.* 1866 in Tokyo. Sub-Lieutenant, June 1886; Lieutenant, Jan. 1890; Captain, Mar. 1895; Major, Sept. 1901; Lieutenant-Colonel, Apr. 1905; Colonel, Nov. 1907. *Decorations:* 5th Order of the Sacred Treasure; 3rd Order of the Rising Sun; 4th Class of the Golden Kite. *Address:* Tsu, Mie-ken.

Yagishita, Tatsuzō (柳下達藏), Hardware dealer, iron monger; *b.* the 9th *m.* of the 2nd *y.* of Kōka (1845) in Kanagawa; *brother* of Shōhachirō Hiramoto; adopted by Heijirō Yagishita of Kanagawa;

a widower. His firm name is "*Kamoiya.*". *Address:* No. 6, 1 chome, Sumiyoshicho, Yokohama. *Tel.:* 516.

Yagiū, Kazuyoshi (柳生一義), President of the Bank of Taiwan, Ltd.; *b.* the 12th *m.* of the 1st *y.* of Gwanji (1864) in Nagoya; *e. s.* of Fusayoshi Yagiū, a *samurai; m.* Kane, *adopt. d.* of Juichi Soeda, *Hōgakuhakushi. Educ.:* graduated from the College of Law in the Tokyo Imp. Univ., 1891. *Address:* No. 2, 4chome, Jōnaigai, Taihoku, Taiwan (Formosa).

Yaguchi, Nuitarō (矢口鎰太郎), President of the Hōsekiji Bank, Ltd., Councillor to the Waseda Univ.; *b.* the 6th *m.* of the 3rd *y.* of Keiō (1867) in Tochigi-ken; *e. s.* of Chōemon Yaguchi, one of the highest taxpayers of Tochigi-ken; *m.* Nobu, *e. d.* of Shichirobei Misawa. *Educ.:* graduated from Waseda Univ., 1887; afterwards studied Economics at Elective Course of the Tokyo Imp. Univ. Established the Hosekiji Bank in 1900, becoming its president; Was a Member of the Income Tax Investigation Committee, 1904. *Address:* No. 6, 2 chome, Kayacho, Ikenohata, Shitaya, Tokyo. *Tel.:* 695 Shitaya.

Yagura, Gembei (矢倉源兵衛), President of the Marine Products Sales Co., Ltd., Managing Director of the Kushimoto Bank, Ltd., Director of the Kinokuni Bank, Ltd., and of the Nankai Marine Products Co., Ltd., Auditor of the Yuya Kyōdō Bank, Ltd.; *b.* the 1st *m* of the 5th *y.* of Ansei (1858) in Wakayama-prefecture; *e. s.* of Yukitaka Yagura; *m.* Han, *y. s.* of Kumahachi Yagura of the same prefecture. *Address:* Kushimotomachi, Nishimuro-gun, Wakayama-ken.

Yagura, Zimbei (矢倉甚兵衛), President of the Yagura Marine Products Co., Unltd., and of the Kushimoto Bank, Ltd., Auditor of the Yuya Bank, Ltd., the Yuya Kyōdō Bank, Ltd., the Kinokuni Bank, Ltd., and of the Marine Products Sales Co., Ltd.; *b.* Jan. the 6th *y.* of Meiji (1873) in Wakayama-prefecture; *e. s.* of the late Kankei Yagura; *m.* Tsuta, *e. d.* of Juheiji Taya of the same prefecture. Succeeded his father in 1883. *Address:* Kushimoto-machi, Nishimuro-gun., Wakayama-ken.

Yahagi, Eizō (矢作榮藏), *Hōgakuhakushi*, (Doctor of Law), Prof. of the College of Agriculture in the Tokyo Imp. Univ. (Chair—Agricultural Politics and Political Eco-

nomy); now is in Europe on investigation purpose. *Publication:* Essay on Real Estate Banks. *Address:* No. 54, Higashigokencho, Ushigome, Tokyo.

Yai, Kanzō (谷井勘藏), a large landowner, ex-Member of the House of Peers (representing highest taxpayers of Wakayama prefecture), 4th Order of Merit, President of the Wakayama-ken Agricultural and Industrial Bank, Ltd., Auditor of the Kiyō Savings Bank, Ltd.; *b.* the 1st *m.* of the 6th *y.* of Kaei (1853) in Wakayama-prefecture; 2nd *s.* of the late Heikichi Yai; adopted by Kanemon-Yai; a widower. Has been elected Member of the Wakayama Prefectural Assembly and then of the House of Peers. *Address:* Saigamura, Kaisō-gun, Wakayama-ken.

Yai, Tamotsu (谷井保) **Dir.** of the Nippon Yūsen Kwaisha; *b.* the 8th *m.* of the 5th *y.* of the 8th *m.* of the 5th *y.* of Ansei (1858) in Wakayama-prefecture; *e. s.* of Kiyoo Yai, a *samurai*; *m.* Masu; *e. d.* of Kyōshi Naito, also a Wakayama *samurai*. *Address:* Nippon Yūsen Kwaisha, Tokyo. *Tel.:* 467.

Yaita, Takeshi (矢板武), President of the Shimozuke Bank, Ltd., and of the Yaita Bank, Ltd., Director of the Ujiiye Bank, Ltd., and of the Shimozuke Shimbun Co., Ltd., Special Mem. of the Utsunomiya Chamber of Commerce; *b.* the 11th *m.* of the 2nd *y.* of Kaei (1849) in Tochigi-ken; *s.* of Goemon Yaita; *m.* Hama, 2nd *d.* of Shichirō Kurosaki of Tochigi-ken. *Address:* Yaita-machi, Shioya-gun, Tochigi-ken.

Yajima, Chū (矢島中), ex-Mem. of the House of Representatives, Special Member of the Utsunomiya Chamber of Commerce, 4th Order of Merit; *b.* the 7th *m.* of the 4th *y.* of Kayei (1851) in Tochigi-ken; *e. s.* of Masatsune Yajima; *m.* Ren, *e. d.* of Nobuyasu Yokoyama, a *samurai* of Tochigi-ken. Formerly Major of Utsunomiya and Member of the Tochigi-Prefectural Assembly; has four times sat in the House of Representatives. *Address:* Tomatsurimachi, Utsunomiya, Tochigi-ken.

Yajima, Eisuke (矢島榮助), silk and cocoon dealer, one of the highest taxpayers of Yamanashi-ken, representative Member of the Yajima Partnership Co., Auditor of the Yamanashi Shimbun Kaisha, Ltd., and of the 10th Bank, Ltd., Member of the

Standing Committee of the Kōfu Chamber of Commerce; *b.* Feb. the 2nd *y.* of Meiji (1869) in Yamanashi-ken; *e. s.* of the late Eisuke Yajima; *m.* Kuni, *e. d.* of Yahei Yamada of Yamanashi-ken. Succeeded his father in 1899. *Address:* No. 35, Midoricho, Kōfu, Yamanashi-ken.

Yajima, Junkichi (矢島純吉), Rear-Admiral in the Navy since Nov. 1911, Director of the Naval Torpedo School; *b.* 1867. *Educ.:* graduated from the Naval Academy. 2nd-Commander, Feb. 1898; Commander, June 1900; Captain, Jan. 1905. *Decorations:* 3rd Order of the Rising Sun; 4th Order of the Sacred Treasure; 3rd Class of the Golden Kite. *Address:* Taura, Urasato-mura, Miura-gun, Kanagawa-ken.

Yashima, Kajiko (矢島揖子), lady educationalist; *b.* April, 1834, at Kiyama-mura, Kumamoto-prefecture; 7th *d.* of Naoaki Yashima. Has become principal of Joshi Gakuin (Girls' School) which was founded in Tokyo about 1895; is a strong advocate of betterment of conditions of women in Japan; was instrumental in establishing local society for suppression of vice and now is president of Japan Women's Betterment Society; represented Japan at the International Congress of Women's Betterment Associations held in the United States of America, 1906. *Address:* No. 33, Kaminibancho, Kōjimachiku, Tokyo. *Tel.:* 1093 Bancho.

Yajima, Kishitarō (矢島岸太郎), Colonel of Artillery, Commander of the 18th Field Artillery Regiment; *b.* 1869 in Nagano-ken. Sub-Lieutenant, July 1887; Lieutenant, Nov. 1890; Captain, Nov. 1894; Major, Oct. 1899; Lieutenant-Colonel, Sept. 1904; Colonel, July 1908. *Decorations:* 3rd Order of the Rising Sun, 5th Order of the Sacred Treasure, 4th Class of the Golden Kite. *Address:* the 18th Field Artillery Regiment, Shimoshizu, Chiba-ken.

Yajima, Ryūzaburō (矢島柳三郎), Surgeon Major-General on the Reserve; *b.* 1864 in Shiga-ken; 2nd *s.* of Yōta Yajima, a *samurai*; *m.* Hisa, 2nd *d.* of Yoshinori Kakihara, a *samurai* of Saga-ken. Surgeon Sub-Lieutenant, Dec. 1885; Surgeon-Lieutenant, Nov. 1890; Surgeon-Captain, Nov. 1894; Surgeon-Major, Oct. 1900; Surgeon Lieutenant-Colonel, Mar. 1905; took part in the Russo-Japanese war as Chief of the 1st Field Hospital of the 2nd

Army Division; subsequently Chief of the Kokura Garrison Hospital, of the Medical Department of the 17th Army Division, etc.; present post since Dec. 1908; promoted Surgeon-Colonel, Feb. 1909 and Surgeon Major-General, 1911. *Decorations:* 4th Order of the Sacred Treasure; 3rd Order of the Rising Sun; 4th Class of the Golden Kite. *Address:* No. 212, Nishiōkubo, Ōkubo-mura, Toyotama-gun, Tokyo-fu.

Yajima, Sakurō (矢島作郎), ex-Pres. of the Shūyō Bank, Ltd.; *b.* the 1st *m.* of the 10th *y.* of Tempō (1839) in Yamaguchi-prefecture; 2nd *s.* of Saburōji Yajima, a *samurai*; *m.* Tane, 2nd *d.* of Shironosuke Oka, a Tokyo *samurai*. *Address:* Kudamatsumachi, Tsuno-gun, Yamaguchi-ken.

Yajima, Uratarō (矢島浦太郎), Lawyer, Member of the House of Representatives, 4th Order of Merit, Director of the Minato Railway Co., Ltd., the Industrial Bank, Ltd., and of the Tokyo Life Insurance Co., Ltd.; *b.* the 2nd *m.* of the 1st *y.* of Man-en (1860) in the prefecture of Yamaguchi; *e. s.* of Shiin Yajima; *m.* Tayo, 2nd *d.* of Chūsuke Ichimura, of Nagano-prefecture. Has thrice sat in the House of Representatives. *Address:* No. 18, Iwaishicho, Nagano-shi, Nagano-ken.

Yakuwa, Gishichirō (八鍬義七郎), ex-Assistant-Prof. of the College of Agriculture in the Tokyo Imp. Univ.; now in study abroad.

Yamaba, Kurōbei (山羽九郎兵衛), a large landowner, money-lender, one of the highest taxpayers of Mie-ken; *b.* the 10th *m.* of the 1st *y.* of Ansei (1854) in Mie-ken; *e. s.* of Rokurōbei Yamaba; *m.* Maki, 2nd *d.* of Seiroku Nishijō, a *samurai* of Mie-ken. Succeeded his father in 1873. *Address:* No. 97, Ichinokimachi, Yamada, Uji-gun, Mie-ken.

Yamaba, Torakusu (山葉寅楠), President of the Japan Musical Instrument Mfg. Co., Ltd., Director of the Japan Pattern Dying Company, Ltd., the Japan Weaving Machine Manufacturing Company, Ltd., and of the Tōkai Brick Co., Ltd., Auditor of the Tenryū Timber Co., Ltd., and of the Hamamatsu Warehouse Co., Ltd., Member of the Standing Committee of the Hamamatsu Chamber of Commerce; *b.* the 4th *m.* of the 4th *y.* of Kayei (1851) in Wakayama-ken; *younger brother* of Yoshitaka Yamaba, a *samurai*; *m.* Nobu. Inventor of the

Yamaba Organ. *Address:* Itaya-cho, Hamamatsu, Shizuoka-ken.

Yamabe, Jōfu (山邊丈夫), President of the Osaka Spinning Co., Ltd.; *b.* the 12th *m.* of the 4th *y.* of Kaei (1851) in Osaka; 2nd *s.* of Kakuryō Shimidzu; adopted by Bunkyō Yamabe; *m.* Sada, *e. d.* of Moku Aizawa of Aichi-ken. Was once Member of the Osaka Chamber of Commerce. *Address:* No. 5620, Dōgashibamachi, Tennōji, Minami-ku, Ōsaka. *Tel.:* 877 Minami.

Yamada, Buntarō (山田文太郎), *Kōgakuhakushi* (Dr. of Engineering), Chief Manager of the Kamioka Mine owned by the Mitsui Co.; *b.* the 9th *m.* of the 1st *y.* of Bunkyū (1861) in Fukui-prefecture; 3rd *s.* of Jūnai Taguchi a *samurai*; adopted by Shin Yamada in 1875; *m.* Fusa, *adopt. d.* of Takashi Hasegawa, a judge. *Educ.:* graduated from the College of Engineering in the Tokyo Imp Univ., 1886; further studied in Germany, 1889 — 1891. On returning appointed Expert to the Imperial Estates Bureau; Expert to the Ikuno Mine, 1896; then present post; *Kōgakuhakushi*, 1901. *Address:* No.1 10, Hakusangotemmachi, Koishikawaku, Tokyo.

Yamada, Chūzaburo (山田忠三郎), Lieutenant-General since April 1912, Commander of the 14th Army Division; *b.* the 8th *m.* of the 4th *y.* of Ansei (1857) in Kyoto; 3rd *s.* of Naomi Yamada, a *samurai*; *m.* Shima, *e. d.* of Sato Yamamura of Osaka. *Educ.:* graduated from the Military Academy in 1875. Sub-Lieutenant, Feb. 1879; Lieutenant, Apr. 1882; Captain, June 1887; Major, Dec. 1893; Lieutenant-Colonel, Aug. 1899; Colonel, Nov. 1902; Major-General, July 1905; in succession has been Principal of the Sendai Military Preparatory School, on the Staff of the 10th Army Division, Commander of the 11th Infantry Regiment, the 1st Infantry Regiment of the Body Guards, and of the 10th Infantry Brigade, President of the *Toyama Gakkō* (a military technical school), etc.; took part in the Russo-Japanese war as a Regimental Commander and was decorated with the 3rd Order of the Rising Sun and the 3rd Class of the Golden Kite for services. *Address:* Kunimoto-mura, Kawachi-gun, Tochigi-ken.

Yamada, Daigorō (山田大五郎), Member of the Fukui Chamber of Commerce; *b.*

Dec. the 4th *y.* of Meiji (1871) in Fukui; *e. s.* of the late Daigorō Yamada; *m.* Shō, *e. d.* of Setsusaburō Sugita, a Fukui *samurai.* Succeeded his father in 1885. *Address:* Nishikishitamachi, Fukui-shi, Fukui-ken.

Yamada, Einosuke (山田英之助), Capt. of the Naval Engineering, Member of the Dep't of Material of the Navy; *b.* 1869. *Educ.:* graduated from the Naval Engineering School. 2nd Commander, Feb. 1898; Commander, Sept. 1899; Captain, Aug. 1905. *Decorations:* 3rd Order of the Rising Sun; 4th Order of the Sacred Treasure; 5th Class of the Golden Kite. *Address:* No. 56, Aisumi-cho, Yotsuya-ku, Tokyo.

Yamada, Eitarō (山田英太郎), Manager of the Iwakura Railway School, Councillor of Waseda Univ., Director of the Nisshin Life Insurance Co., Ltd., Auditor of the Narita Railway Co., Ltd.; *b.* the 11th *m.* of the 2nd *y.* of Bunkyū (1862) in Aichi-prefecture; *e. s.* of Chūshin Yamada, a *samurai; m.* Ryō, *younger sister* of Etsunojō Ōhashi of the same prefecture. *Educ.:* graduated from the Aichi Normal School, 1879; afterwards came up to Tokyo and studied politics and economics at the *Tokyo Senmon Gakkō* (forerunner of the present Waseda Univ.), graduating from it in 1885. Took to journalism and was successively writer to the *Chōya*, the *Mimpō* and the *Hōchi;* Member of the Aichi Prefectural Assembly; head-teacher to the *Shinshū Ōtani-ha Gakkō* (a buddhist school); entered business in 1892 and participated in the construction of the Tokyo Electric Railway, the Narita Railway, and the Kinki Railway, etc.; accepted in 1898 the post of Chief of the General Affairs Section of the Nippon Railway Co., Ltd., and introduced many improvements on the company's business; afterwards elected Standing Director of the same company; appointed Official Receiver of the company when it was nationalized; then present posts. *Address:* No. 51, Nakarokubancho, Kojimachi, Tokyo. *Tel.:* 1654 Bancho.

Yamada, Fukusaburō (山田福三郎), Lawyer, Special Member of the Yokohama Chamber of Commerce; *b.* Oct. the 1st *y.* of Meiji (1868) in Saitama-ken; *brother* of Motosaburō Yamada; *m.* Shū, *e. d.* of Taizō Urano of Gumma-ken. *Educ.:* graduated from the former Govern-

ment Telegraph School; later studied law at the *Tokyo Hōritsugakkō* and graduated from it in 1894. Was Telegraph operator for three years in Hokkaidō; passed the Examination for Bench and was appointed Probationary Judge in 1894; Judge of the Yokohama Local Court, 1896—'99; resigned and went to the U. S. A. where he further studied law and received the degree of L L. D.; then sailed to England and after making an inspection tour of various European countries returned hoine in 1902; began practice as a lawyer at Yokohama. *Address:* No. 78, 5 chome, Onoecho, Yokohama. *Tel.:* 706.

Yamada, Gentarō (山田玄太郎), Prof. of the Morioka Higher Agricultural and Dendrological School. *Address:* Morioka, Iwate-ken.

Yamada, Gisaburō (山田義三郎), Thread-manufacturer, one of the highest taxpayers of Miyagi-prefecture; *b.* the 1st *m.* of the 1st *y.* of Bunkyū (1861) in Miyagi-prefecture; *e. s.* of the late Tōjūrō Yamada; *m.* Shige, *e. d.* of Unsai Adachi, a *samurai* of the same prefecture. Succeeded his father in 1893. *Address:* Tomemachi, Tome-gun, Miyagi-ken.

Yamada, Haruzō (山田春三), Member of the House of Peers, 2nd Order of Merit; *b.* the 6th *m.* of the 3rd *y.* of Kōkwa (1846) in Yamaguchi; 2nd *s.* of Chūji Muraoka, a *samurai*; adopted by Kyūin Yamada; *m.* Take, *e. d.* of Samon Awaya, a Yamaguchi *samurai*. Started his official career as Police Sergeant in Yamaguchi-ken, 1877; afterwards in succession was Chief of Police in the prefectures of Yamaguchi and Iwate, Junior Secretary to Iwate-prefecture, Secretary to the prefectures of Yamanashi, Nara, Aichi, Saga and Kyoto, Governor of the prefectures of Fukushima, Saitama, Shidzuoka and Hiroshima; nominated Member of the House of Peers, 1906. *Address:* No. 350, Sendagayamachi, Toyotama-gun, Tokyo. *Tel.:* 3278 Shiba.

Yamada, Heitarō (山田平太郎), farmer, one of the highest taxpayers of Niigata-ken; *b.* the 5th *m.* of the 1st *y.* of Bunkyū (1861) in Niigata-ken; *e. s* of the late Magoichi Yamada; *m.* Kii, 2nd *d.* of Saheiji Tanaka of Niigata. Succeeded his father in 1889. *Address:* Koyoshi-mura, Nishikambara-gun, Niigata-ken.

Yamada, Hikohachi (山田彦八), Vice-Admiral, Com. in-Chief of the Yokosuka Naval

Yamada, Iken (山田爲憲), Member of the House of Peers, 3rd Order of Merit; *b.* the 11th *m.* of the 13th *y.* of Tempō (1842) in Kagoshima; 4th *d.* of the late Yasoemon Sonoda, a *samurai;* adopted into the Ya- Station since Dec. 1912; *b.* the 2nd *m.* of the 2nd *y.* of Ansei (1855) in Kagoshima; *e. s.* of the late Aritsune Yamada, a *samurai; m.* Mine, 2nd *d.* of Rokurō Tanekojima, also a Kagoshima *samurai. Educ.:* graduated from the Naval Academy, 1878. 2nd Sub-Lieutenant, 1878; Lieutenant 1886; 2nd Commander, 1891; Captain, 1897; Rear-Admiral, 1903; Vice-Admiral, 1908. Has been successively Captain of the *Amagi* and *Tenryū.* Chief of the Naval Barracks at the Kure Naval Station, Captain of the *Iwate* and *Asahi,* Commander of the 3rd Squadron, and of the Takeshiki Naval Depot, etc.; took part in the Japan-China war as Vice-Captain of the *Yoshino* and in the Russo-Japanese war first as Captain of the *Asahi* and then as Commander of the 3rd Squadron. *Decorations:* 2nd Order of the Rising Sun, 3rd Order of the Sacred Treasure, 3rd Class of the Golden Kite. *Address:* Yokosuka Naval Station.

mada family; *m.* Nao, 2nd *d.* of Tahei Oda, a Tokyo *samurai.* Took part in the Formosan Expedition in 1874; afterwards was in succession Chief of Police in Kōchi-prefecture, Secretary to the same prefecture, Inspector of Police in the Metropolitan Police Board, Governor of Fukuoka and Ōita prefectures, Superintendent-General of Police; elected Member of the House of Peers in 1904. *Address:* No. 32, Yamamotocho, Azabu, Tokyo. *Tel.:* 1212 Shiba.

Yamada, Isaburō (山田猪三郎), President of the Balloon and Airship Factory; a native of Wakayama prefecture. Receiving orders from our military authorities he devoted himself to the work of inventing new type of balloon and after persistent efforts of some six years finally succeeded in the manufacture of a balloon which may be called purely of Japanese model. Balllons of this kind were largely used in the late war and rendered much help in our reconnaissance of the enemy's condition especially in Port Arthur. He is now undertaking the manufacture of airships and has already been successful in flying on two of them which are also enti-

rely of his own invention. His fame as the pioneer aviator in Japan is quite unique. *Address:* (Residence) No. 53, Takanawa-Kitamachi, Shiba, Tokyo. (Factory) No. 420, Orikibashi, Ōsaki-machi, Ebara-gun, Tokyo-fu. *Tel.:* (Residence) 1471 Shiba (Factory) 1844 Shiba.

Yamada, Jōtarō (山田丈太郎), Director and Manager of the 84th Bank, Ltd.; *b.* the 3rd *m.* of the 1st *y.* of Man-en (1860) in Ishikawa-prefecture; *e. s.* of the late Heizō Yamada, a *samurai; m.* Tsuru, *e. d.* of Nobukata Arai, also an Ishikawa *samurai. Educ.:* studied at the former Mitsubishi Commercial School, 1881. Immediately after graduation entered the 84th Bank, Ltd., and assisted greatly in the readjustment of the business of the bank which was then disorganized, owing to the complete destruction of the bank's premises by fire; afterwards elected Director and Manager of the bank. *Address:* No. 4, 1 chome, Kakigaracho, Nihombashi, Tokyo. *Tel.:* 4232 Naniwa.

Yamada, Jun-ichi (山田順一), Chief Manager of the Kashiwazaki Rice Exchange, Ltd., Director of the 139th Bank, Ltd., Auditor of the 77th Bank, Ltd. and of the Ishiji Bank, Ltd.; *b.* the 8th *m.* of the 3rd *y.* of Ansei (1856) in Niigata-prefecture; adopted *s.* of Rokutōji Yamada; *m.* Yone, adopted *d.* of Gisuke Yamada of the same prefecture. Succeeded his adopted father in 1879. *Address:* Tajiri-mura, Kariha-gun, Niigata-ken.

Yamada, Kanematsu (山田兼松), merchant; *b.* the 3rd *m.* of the 13th *y.* of Tempō (1842) in Hyōgo-prefecture; *e. s.* of Ichizō Yamada; *m.* Sue, 2nd *d.* of Mohei Fuji of the same prefecture. *Address:* No. 33, 3 chome, Tachibana-dōri, Kobe.

Yamada, Katsutarō (山田勝太郎), President of the Sendai Rice Warehouse Co., Ltd., Chief-Manager of the Sendai Rice Exchange, Ltd., Auditor of the Shiogama Marine Products Co., Ltd., Vice-President of the Sendai Chamber of Commerce; *b.* the 11th *m.* of the 5th *y.* of Kayei (1852) in Fukushima; *e. s.* of Tsunetarō Aratani, a *samurai;* adopted by Kakutarō Yamada; *m.* Tsune, *e. d.* of Ryōhei Miura of Miyagi-prefecture. Was once elected President of the Miyagi-ken Rice Merchants Guild and awarded the Commendatory Medal of the Yellow Riband for services rendered in improv-

ing rice, Feb. 1909. *Address:* No. 88, Mototerakōji, Sendai-shi, Miyagi-ken.

Yamada, Keisuke (山田啓助), Ice-manufacturer, one of the high taxpayers of Kyoto-fu; *b.* the 3rd *m.* of the 1st *y.* of Kōka (1844) in Shiga-ken; 5th *s.* of the late Heidayū Miyamura; adopted by Teru Yamada of Kyoto; *m.* Masuei, *sister* of the late Yoshio Kawarabayashi. His Ice-manufacturing firm is well known by the name of *Ryūmon;* is also engaged in a warehousing business and has over 20 branch-offices in various parts of the country. *Address:* No. 5, Myōmanji-maemachi, Nijō sagaru, Teramachi, Kamikyoku, Kyoto. *Tel.:* 810.

Yamada, Kiichi (山田撰一), Commissioner of the Hokkaido Government; *b.* the 12th *m.* of the 1st *y.* of Kaei (1848) in Iwate-ken; 4th *s.* of Yorizumi Hōsekiin; adopted by Toshisuke Yamada; *m.* Saku, *e. d.* of his adopted father. Chief Revenue Officer of Miyagi-ken, 1885; afterwards was successively Chief Revenue Officer of Ishikawa-ken, Director of the Tax Control Bureaus of Kagoshima and Kumamoto, Secretary to the prefectures of Miyagi, Shiga and Fukushima; present post since Feb. 1908. *Decoration:* 3rd Order of Merit. *Address:* No. 1, Nishi, 6 chome, Kitaichijō, Sapporo, Hokkaidō.

Yamada, Kinjirō (山田金次郎), farmer, one of the highest taxpayers of Kyoto-fu; *b.* May the 2nd *y.* of Meiji (1869) in Kyoto-fu; *e. s.* of Kyūzaemon Yamada; *m.* Jun, 3rd *d.* of Yasusaburō Tsuji of Osaka. *Address:* Takedamura, Kii-gun, Kyoto-fu.

Yamada, Kisuke (山田喜助), Timber-merchant, Director of the Tanaka Savings Bank, Ltd., and of the Kiba Bank, Ltd.; *b.* Sept. the 12th *y.* of Meiji (1879) in Tokyo; 2nd *s.* of Buhei Tanaka; adopted by the late Kisuke Yamada in 1900; *m.* Kō, *y. s.* to Sakichi Iitsuka of Tokyo. Succeeded his adopted father in 1907. *Address:* No. 13, Yamatocho, Fukagawa-ku, Tokyo. *Tel.:* 1629 Tokucho, Naniwa,

Yamada, Kunihiko (山田邦彦), *Kōgakuhakushi* (Dr. of Engineering); *b.* Feb. the 4th *y.* of Meiji (1871) in Fukuoka-ken; 3rd *s.* of Seishū Yamada; *m.* Aki, 2nd *d.* of Tomitarō Kagawa, a Hiroshima *samurai. Educ.:* graduated from the College of Engineering in the Tokyo

Imp. Univ., 1896; further studied in Germany, 1897—1899. Prof. of the College of Science and Engineering in the Kyoto Imperial University, 1899; *Kōgakuhakushi*, 1902; placed on the retired list, Oct. 1909. *Address:* Sumamura, Muko-gun, Hyogo-ken.

Yamada, Masakuni (山田昌邦), Managing Director of the Tokyo Rope Mfg. Co., Ltd.; *b.* the 5th *m.* of the 1st *y.* of Kayei (1848) in Tokyo; 3rd *s.* of Chūgorō Yamada, a *samurai*; *m.* Shū, *e. d.* of Rihei Okada, also a Tokyo *samurai*. Succeeded his brother Tamotsu Yamada in 1870. *Address:* No. 144, Hommura-cho, Azabu-ku, Tokyo. *Tel.:* 408 Shiba.

Yamada, Matajirō (山田又次郎), President of the Keisan Transportation Co.; Ltd., Representative member of Yamada Partnership Co.; *b.* the 12th *m.* of the 1st *y.* of Gwanji (1864) in Kyoto; 2nd *s.* of Kyubei Yasukawa; adopted by Sadabei Yamada; *m.* Kiku, *d.* of his adopted father. *Address:* No. 634, Kannoncho, Karasumaru-dōri, Shimokyō-ku, Kyoto.

Yamada, Matashichi (山田又七), ex-Mem. of the House of Representatives, President of the Hōden Petroleum Co., Ltd., the Hōzan Lumber Co., Ltd., and of the Petroleum Union Sales Co., Ltd., Auditor of the Hokuetsu Paper Mfg. Co., Ltd., and of the Chūetsu Bank, Ltd., Member of the Nagaoka Chamber of Commerce; *b.* the 8th *m.* of the 2nd *y.* of Ansei (1855) in Niigata-ken; 7th *s.* of Hikoemon Yamada; *m.* Ine, *e. d.* of Kōkichi Taniuchida of Niigata-ken. Has twice sat in the House of Representatives. *Address:* No. 63, Nagamachi, Nagaoka, Niigata-ken.

Yamada, Momosaku (山田桃作), ex-Mem. of the House of Representatives for Yamaguchi-prefecture, Managing Director of the Daikan Kannō (Chōsen Agricultural Encouragement) Co., Ltd., Director of the Hagi Bank, Ltd., and of the Tōyō Fishery Co., Ltd.; *b.* the 3rd *m.* of the 4th *y.* of Ansei (1857) in Yamaguchi-prefecture; *e. s.* of Yosaburō Yamada; a widower. Succeeded his father in 1896; was formerly a Member of the Yamaguchi Prefectural Assembly; elected Member of the House of Representatives in 1908. *Address:* Misumimura, Ōtsu-gun, Yamaguchi-ken.

Yamada, Mosuke (山田茂助), raw silk merchant; *b.* Mar. the 14th *y.* of Meiji (1881) in Kyoto; 3rd *s.* of Bunzō Hattori; adopted by Moichi Yamada in 1881; *m.* Taka, *e. d.* of Magoshichi Hirao of Kyoto. Succeeded his adopted father in 1904. *Address:* Kanzemachi, Gojō-sagaru, Ōmiyadōri, Kamikyōku, Kyoto. *Tel.:* 17 *l. d.*

Yamada, Mumajirō (山田馬次郎), Member of the Ōkura-gumi, Director of the Hōshū Gas Co., Ltd.; *b.* 1870 in Wakayama-prefecture; *adopt. s.* of Masanobu Yamada. *Educ.;* graduated from the Tokyo Higher Commercial School, 1894. Entered the Ōkura-gumi immediately after graduation and served in its branches at London, New York, and Shanghai in succession; now occupies an important post at the Head Office at Tokyo. *Address:* No. 54, 3 chome, Aoyama-Minamicho, Akasaka, Tokyo. *Tel.:* 3365 Shiba.

Yamada, Naonosuke (山田猶之助), Naval Captain, Examiner of the Yokosuka Arsenal, Chief of the Naval Port Dep't of the Sasebo Naval Station; *b.* 1868. *Educ.:* Naval Academy. 2nd Commander, June 1898; Commander, May 1902; Captain, Oct. 1906. *Decorations:* 3rd Order of the Rising Sun, 4th Order of the Sacred Treasure, 4th Class of the Golden Kite. *Address:* the Yokosuka Arsenal, Yokosuka, Kanagawa-ken.

Yamada, Naoya (山田直矢), *Kōgakuhakushi* (Dr. of Engineering), Director of the Mining Dep't of the Mitsui Co.; *b.* the 3rd *m.* of the 1st *y.* of Man-en (1860) in Tokyo; *y. b.* to Vice-Admiral Hikohachi Yamada; *m.* Hisa, *d.* of Takatō Ōshima. *Educ.:* graduated Mining and Metallurgy at the College of Engineering in the Tokyo Imp. Univ., 1885. *Address:* No. 23, Nakarokubancho, Kōjimachiku, Tokyo. *Tel.:* 2711 Bancho.

Yamada, Nobumasa (山田信昌), Director of the Toyama Electric Co., Ltd., the Kanazawa Electric and Gas Co., Ltd., and of the 12th Bank, Ltd.; *b.* the 4th *m.* of the 1st *y.* of Ansei (1854) in Toyama-prefecture; *e. s.* of Heibei Yamada, a *samurai; m.* Ritsu, *y. s.* to Yoshitarō Inaba of the same prefecture. Succeeded his father in 1870. *Address:* No. 10, Niemoncho, Toyama-shi, Toyama-ken.

Yamada, Osamu (山田斂), farmer and large landowner, one of the nighest tax-

payers of Fukui-ken, Vice-president of the Fukui Industrial Guild; *b.* the 8th *m.* of the 1st *y.* of Keiō (1865) in Fukui-ken; *e. s.* of Yutaka Yamada, ex-Mem. of the House of Peers; *m.* Tama, 2nd *d.* of Koten Sakai, a *samurai* of Aichi-ken. *Educ.:* studied Chinese classics under Yūsaku Shiga, a famous scholar of the Fukui clan; graduated from the Fukui Normal School and then from the *Tokyo Meiji Hōritsu Gakko* (forerunner of the present Meiji Law Univ.) in 1888. Has been Vice-President of the Fukui-ken Agricultural Association and afterwards Member and Councillor of the Imperial Agricultural Society; has rendered great service to the agricultural development of his native prefecture. *Publications:* "Agricultural Development" and "Thrift and Savings." *Recreations:* Chinese literature, horticulture, photography. *Address:* Ipponda, Takamuku-mura, Sakai-gun, Fukui-ken.

Yamada, Ressei (山田烈盛), Manager of the *Dōnin Kai*, a benevolent medical association; *b.* in 1863 in Chiba prefecture; *s.* oi Keizo; *m.* Kichio, *d.* of Yemon Koriki of Yamagata prefecture, in 1887. Was editor of the *Nippon Shimbun*, and manager of the Progressive Party. *Recreations*: reading. *Address*: No. 37, Nakanegishi-cho, Shitaya, Tokyo.

Yamada, Rikutsuchi (山田陸槌), Colonel of Engineering, Sectional Chief of the General Staff Office, Instructor to the Military College, Member of the Military Technical Committee; *b.* 1870 in Fukuoka-ken. Sub-Lieutenant, Mar. 1891; Lieutenant, Nov. 1893; Captain, Nov. 1896; Major, Jan. 1902; Lieutenant-Colonel, Apr. 1905; Colonel, 1910. *Decorations:* 5th Order of the Sacred Treasure; 3rd Order of the Rising Sun; 4th Class of the Golden Kite. *Address:* Harajiku, Sendagaya, Toyo-tama-gun, Tokyo-fu.

Yamada, Ryōsui (山田良水), Colonel of Infantry, Commander; of the 44th Infantry Regiment; *b.* 1863 in Kōchi-ken. Sub-Lieutenant, June 1886; Lieutenant, Nov. 1890; Captain, Mar. 1895; Major, Dec. 1900; Lieutenant-Colonel, Nov. 1904; Colonel, Nov. 1907. *Decorations:* 3rd Order of the Rising Sun, 4th Order of the Sacred Treasure, 3rd Class of the Golden Kite. *Address:* The 44th Infantry Regiment, Kōchi.

Yamada, Ryūichi (山田隆一),

Major-General, Commander of the 11th Infantry Brigade; *b.* 1869 in Yamaguchi-ken. Sub-Lieutenant, July 1888; Lieutenant, Mar. 1892; Captain, May 1895; Major, Oct. 1900; Lieutenant-Colonel, Sep. 1904; Colonel, Nov. 1907; Mejor-General and present post, Sept. 1911. *Decorations:* 4th Order of the Sacred Treasure; 3rd Order of the Rising Sun; 3rd class of the Golden Kite. *Address:* Kumamoto-shi, Kumamoto-ken.

Yamada, Saburō (山田三郎), Managing Director of the Daishichi Bank, Ltd.; *b.* the 11th *m.* of the 3rd *y.* of Keiō (1867) in Fukui-prefecture; *e. s.* of Gisaburō Yamada; *m.* Uma, *y. s.* to Jirobei Ishida of the same prefecture. Succeeded his father in 1902. *Address:* Kamishō-mura, Ōno-gun, Fukui-ken.

Yamada, Saburō (山田三萬), *Hōgakuhakushi*, Prof. of the College of Law in the Tokyo Imperial University; *b.* Nov. the 2nd *y.* of Meiji (1869) in Nara-ken; 3rd *s.* of Heizaburō Yamada; *m.* Shige, *e. d.* of Hidetake Egawa, a Shizuoka *samurai*. *Educ.:* graduated from the College of Law in the Tokyo Imp. Univ. in 1896; studied international private law in Germany, France, England and the United States, 1896—1901. Appointed Prof. of his *alma mater*, 1901; *Hōgakuhakushi*, 1902; Chief Editor of the *Hōgaku-kyōkai Zasshi* (The Law Association Journal) since 1903. *Address:* No. 172, Bentencho, Ushigome, Tokyo. *Tel.:* 1592 Bancho.

Yamada, Shin-ichirō (山田新一郎), Councillor to the Formosan Government. *Decoration:* 4th Order of Merit. *Address:* Official House, 5 chome, Nakamachi, Taihoku-fu, Formosa.

Yamada, Shōjyu (山田昌壽), Paymaster Inspector of Navy, Chief of the Accounts Section of the Naval Arsenal in the Saseho Naval Station; *b.* in 1869. *Educ.*: the Paymasters' School. Staff-Paymaster, Sept. 1899; Fleet-Paymaster, May, 1902; Paymaster-Inspector, Aug. 1908. Once was chief of the 1st Section of the Accounts Dep't of the Yokosuka Naval Station; present post since 1907. *Decorations*: 3rd Order of R.S., 4th Order S.T. *Address*: the Saseho Naval Station.

Yamada, Shokusaku (山田暘朔), importer of foreign goods; *b.* the 10th *m.* of the 5th *y.* of Kayei (1852) in Hiroshima; *e. s.* of Shūhei Yamada, a Hiroshima *samurai*; *m.* Sei, *adopt. d.* of Rinnosuke Yamanaka

of Tokyo. Succeeded his father in 1879. *Address:* No. 6 and 7, 2 chome, Mita - daimachi, Shibaku, Tokyo. *Tel.*: 12 - 09 Shiba.

Yamada, Shōtarō (山田正太郎), Doctor, Chief of the Ophthalmic Dep't of the Yamaguchi Hospital. *Address:* Yamaguchi Hospital, Yamaguchi-ken.

Yamada, Shuhei (山田秋坪), artist, Nanshu School; *b.* 1875 at Nakatsu, Buzen province; *s.* of Shūkei Yamada; *m.* Namiye, *d.* of Goshu Yano, 1902. *Educ.*: privately. He exhibited his masterpieces in various exhibitions and was awarded many prizes. *Recreations*: old painting and calligraphy. *Address*: No 9, 5 chome, Kōrai-bashi-dori, Higashi-ku, Osaka. *Club*: Yūshinkai.

Yamada, Shuichi (山田珠一), Member of the House of Representatives for the city of Kumamoto, Proprietor of the *Kyūshū Nichinichi Shimbun* (a daily paper), Member of the Kumamoto Chamber of Commerce; *b.* the 1st *m.* of the 1st *y.* of Keiō (1865) in Kumamoto; *e. s.* of Mokyūrō Yamada; *m.* Saka, 2nd *d.* of Kanji Yamada of Ōita-ken. Succeeded his father in 1883; has been formerly Member and Chairman of the Kumamoto City Council, Member and Vice-President of the Kumamoto Prefectural Assembly; afterwards thrice sat in the House of Representatives. *Address*: Chōanjichō, Kumamoto - shi, Kumamoto-ken.

Yamada, Sukehisa (山田佐久), Captain of Naval Construction, Chief of the Shipbuilding Yard of the Kure Arsenal; *b.* 1868. 2nd-Commander of the Naval Construction, Sept. 1903; Commander of—, Sept. 1906; Captain of—, Oct. 1909. *Decorations:* 4th Order of the Rising Sun; 5th Order of the Sacred Treasure. *Address:* Kure Arsenal, Kure, Hiroshima-ken.

Yamada, Tadasu (山田董), *Yakugakuhakushi* (Dr. of Pharmacology); Chief Pharmacist of the Imperial Household. *Address:* No. 11, Haraikata-machi, Ushigomeku, Tokyo.

Yamada, Tadasumi (山田忠澄), Translater of the Department of Foreign Affairs; *b.* the 11th *m.* of the 2nd *y.* of Ansei (1855) in Nagasaki. Chancellor of the Consulate at Lyons, Sept. 1886; Consul at Lyons, June 1895. *Address:* No. 453, Shirokane-sanko-cho, Shiba-ku, Tokyo.

Yamada, Teisaburo (山田禎三郎), Member of the H.R.,

electric manufacturer; *b.* 1870 at Nagaji-mura, Suwa-gun, Nagano prefecture; *s.* of Kanezo Yamada. *Educ.*: Higher Normal School. Successively held the following posts:—Principal of the Ibaraki-ken Normal School; president of Fukyūsha, a publishing house; director of Teikoku Book Co., Ltd. Stayed in Europe, 1902-5. *Publications*: pedagogy, psychology. *Address*: 24 Nichome Yumicho, Hongo-ku, Tokyo. *Tel.*: 1191 Bancho.

Yamada, Tetsujirō (山田鐵治郎), machine manufacturer, Director of the Gifu Electric Co., Ltd., Auditor of the Nagoya Box Mfg. Co., Ltd.; *b.* Feb. the 5th *y.* of Meiji (1872) in Aichi-prefecture; 7th *s.* of Matsubei Kawai; adopted by Matsu Yamada in 1888; *m.* Hiro, *e. d.* of Sakichi Toyama of the same prefecture. *Address:* No. 15, Kyōmachi, Higashiku, Nagoya. *Tel.:* 71¼ *l. d.*

Yamada, Tetsuzō (山田鐵藏), *Igakuhakushi* (Dr. of Medicine), President of the Yamada Hospital; *b.* the 5th *m.* of the 3rd *y.* of Bunkyū (1863) in Yamagata-prefecture; *e. s.* of Gento Yamada, a *samurai*; *m.* Masa, *e. d.* of Seikun Kawashima of Tokyo. *Educ.*: graduated from the College of Medicine in the Tokyo Imp. Univ., 1888. *Address:* No. 349, Kashiwagi, Yodobashimachi, Toyotama-gun, Tokyo-fu. *Tel.*: 1682 Bancho.

Yamada, Torao, (山田虎夫), Colonel of Infantry, Commander of 25th Infantry Regiment; *b.* 1871 in Aichi-ken. Sub-Lieut., March 1892; Lieut., Sept. 1894; Captain, Dec. 1897; Major, Dec. 1903; Lieut. Colonel; Nov. 1907; Colonel, Dec. 1911. *Decorations*: 5th Order of S. T., 4th Order of R. S., 5th Class of Golden Kite. *Address*: Sapporo, Hokkaido.

Yamada, Toshirō (山田俊郎), Doctor, Chief of the Surgical Dep't of the Kurume Hospital. *Address:* The Kurume Hospital, Kurume-shi, Fukuoka-ken.

Yamada, Tōtarō (山田藤太郎), Member of the *Yorodzu Chōhōsha* (a newspaper office). *Address:* No. 12, Shinryūdo-machi, Azabuku, Tokyo.

Yamada, Toyosaku (山田豐策), Judge, President of the Anotsu District Court; *b.* the 5th *m.* of the 1st *y.* of Manen (1860) in Ishikawa-ken; 2nd *s.* of Kōsai Yamada; *m.* Aki, *e. d.* of Hakusai Itō. *Educ.:* graduated from the former Law School of the Dep't of Justice. Passed the

Examination for Bench, 1887; was Judge of the Nagoya District Court and of the Miyagi Court of Appeal; then present post. *Decoration:* 4th Order of Merit. *Address:* Official Residence of Anotsu District Court, Tono-machi, Marunouchi, Tsu-shi.

Yamada, Toyotarō (山田豊代太郎), Expert to the Kyoto prefecture. *Address:* Katsura-mura, Katsuno-gun, Kyoto-fu.

Yamada, Yasunaga (山田保永), Lieut.-General on the Reserve; *b.* the 8th *m.* of the 3rd *y.* of Kayei (1850) in Wakayama; *e. s.* of Zingoemon Yamada, a *samurai*; *m.* Ei, *e. d.* of Tozō Matsui of Wakayama. Entered the Imperial Army in 1872 as Sub-Lieutenant and after due promotion attained the rank of Lieut.-General in 1906; placed on the reserve in 1908; took part both in the Japan-China and the Russo-Japanese wars; has been decorated with the 2nd Order of the Rising Sun and the 3rd Class of the Golden Kite. *Address:* No. 57, Kyūemoncho, Wakayama-shi, Wakayama-ken.

Yamada, Zennosuke (山田善之助), Lawyer; *b.* 1877; *s.* of an Osaka merchant. *Educ.:* first entered a commercial school at Osaka, but left it for the Kansai Law School (present Kansai Univ.) from which he graduated in 1896. Became an official of the Dep't of Communications and then of the Treasury; passed the Examination for Bench and appointed Probationary Judge, 1904; Judge of the Toyama District Court; but resigned the post shortly afterwads and began practice as lawyer in Tokyo; was elected Member of the Kyōbashi Ward Assembly, 1911. *Address:* No. 3, 3 chome, Irifunecho, Kyobashiku, Tokyo. *Tel.:* 1334 Kyobashi.

Yamagami, Masao (山上正夫), Expert to Fukushima prefecture; *b.* the 2nd *m.* of the 1st *y.* of Keiō (1865) in Okayama; 3rd *s.* of Dōan Yamagami, a *samurai*; *m.* Riū, *sister* of Tsuguaki Fujita, a Chiba *samurai*. *Educ.:* graduated from the College of Engineering in the Tokyo Imp. Univ., 1888. Assistant-Expert to the Home Dep't immediately after graduation; 5th class Expert to the Wakayama-prefecture, 1890; then Engineer to the Naval Dep't and to the Nara-prefecture; present post since June 1902. *Decoration:* 5th Order of Merit. *Address:* No. 1, Funabacho, Fukushima, Fukushima-ken.

Yamagami, Raiji (山上賴治), farmer, one of the highest taxpayers of Okayama-ken; *b.* the 4th *m.* of the 1st *y.* of Man-en (1860) in Okayama-prefecture; *adopted. s.* of the Tameaki Yamagami; *m.* Hisa, *e. d.* of his adopted father. *Address:* Futsukaichimachi, Okayama, Okayama-ken.

Yamagata, Aritomo (山縣有朋), Prince, Field Marshal, Supreme Military Councillor, President of the Privy Council, Member of the House of Peers, holder of the Grand Cordon and the 1st class of the Golden Kite; *b.* on the 22nd of the 4th *m.* in the 9th *y.* of Tempō (1838) at Hagi in Chōshu; *e. s.* of Saburō Yamagata, a *samurai* of Chōshu clan; a widower. Was well known by his early name *Kyōsuke*; educated by the late famous patriot Shōin Yoshida; fought against the Shōgunate army at the head of the cavalry battalion and utterly defeated them; later as Commander of the Echigo Division of the Imperial forces took the castle of Nagaoka and further marching north subjugated entire districts in the Ōu provinces; on the restoration of peace was ordered to proceed to Europe for inspection purposes, 1869—1870; Junior and then Senior-Vice-Minister of War, 1871; Lieutenant-General and Minister of War, 1872; chief of Staff of the Imperial Army during the Civil War, 1877; Chief of General Staff, 1878; Minister of Home Affairs, 1882; created Viscount, 1884; Member of the Coast-Defence Committee, 1885; again Minister of War, 1885; Minister for Agriculture and Commerce in addition, 1886; Chief of the Fortress Construction Dep't, 1886; Chairman of the Local Administration Investigation Committee, 1887; again ordered to proceed to Europe, 1888; Prime Minister and in addition Minister for Home Affairs, 1889; General, 1890; Minister of Justice, 1892; President of the Privy Council, 1893; commanded the first Army Corps in the war with

China and obtained decisive victories at Pingyang and Chin-lien-cheng, and was about to march on Mukden, when he had to return to Hiroshima on account of ill health, Minister of War for the third time, 1895; attended Coronation Ceremony of Czar Nicholas, and brought home the Yamagata-Lobanow Convention in regard to Korea, 1896; Marquis, and Field Marshal, the same year; again Prime Minister, 1898; granted the Grand Cordon, 1900; Chief of General Staff during the Russo-Japanese war; President of the Privy Council, 1905; Prince and the 1st class of Golden Kite, 1907. *Recreations:* Japanese poetry; chirography. *Address:* No. 147, Sekiguchimachi, Koishikawa, Tokyo. *Tel.:* 39 and 44 Bancho.

Yamagata, Bunzō (山縣文藏), Rear-Admiral, Attache to the Chosen Government Gen.; *b.* 1864. *Educ.:* graduated from the Naval Academy. 2nd Com. Dec. 1897; Commander, Sept. 1899; Captain, Aug. 1905. *Decorations:* 3rd Order of the Rising Sun; 4th Order of the Sacred Treasure; 4th Class of the Golden Kite. *Address:* Chosen Government General.

Yamagata, Chūgei (山縣仲藝), *Igakuhakushi* (Dr. of Medicine), ex-President of the Sendai Special Medical School; *b.* the 11th *m.* of the 4th *y.* of Ansei (1857) in Fukui-ken; 2nd *s.* of the late Shintarō Yamagata; *m.* Yukie, *e. d.* of Yuzuru Yasui, a *samuari* of Aichi-ken. *Educ.:* graduated from the College of Medicine in the Tokyo Imp. Univ., 1881; afterwards studied surgery in Germany, 1897—1899. Prof. of the Okayama Medical School; Prof. of the Second High School, 1888; present post since 1901; *Igakuhakushi*, 1905. *Decoration:* 3rd Order of Merit. *Address:* No. 33, Kitaichiban-cho, Sendai, Miyagi-ken.

Yamagata, Isaburō (山縣伊三郎), Director of General Administration Affairs of the Chōsen Government, ex-Minister of Communications, Member of the House of Peers; *b.* the 12th *m.* of the 4th *y.* of Ansei (1857) in Yamaguchi-ken; 2nd *s.* of Kanesuke Katsutsu, a *samurai*; adopted by the Prince Aritomo Yamagata; *m.* Taka-ko, *e. d.* of Baron Hiroyuki Katō. *Educ.:* studied in France. On returning appointed Secretary to Aichi-prefecture; Secretary to Tokyo-fu; Governor of Tokushima-

prefecture; Director of the Mercantile Marine Bureau of the Communications Dep't, 1899; President of the Marine Court of Appeal as an additional post; Director of the Local Affairs Bureau in the Home Dep't, 1902; Vice-Minister of Home Affairs, the same year; Minister of Communications, 1906; resigned the post and was nominated Member of the House of Peers, 1908; Vice-Resident-General of Chōsen, 1910; present post since Oct. 1910. *Decoration:* 2nd Order of Merit. *Address: Official Address:* Seoul, Chōsen. *Tokyo Address:* No. 14, 6 chome, Fujimicho, Kōjimachi-ku, Tokyo. *Tel.:* 47 Bancho.

Yamagata, Isoh (山縣五十雄), editor and proprietor of the Seoul Press, the only English daily paper in Chosen (Korea); *b.* March of 1869 at Minaguchi, Ōmi province; youngest of the five sons, born to a middle class *samurai*. *Educ.*: studied at the College of Literature, Tokyo Imp. Univ. Left without graduating, and joined Yorodzu Choho, Tokyo, in 1907, ultimately rising to chief editorship. Left the Tokyo paper in March, 1909, to work on the Seoul Press. *Publications*: A History of Japan (English) in collaboration with Mr. James Murdoch, besides some books in Japanese on english literature. *Address*: Seoul, Chosen.

Yamagata, Minojiro (山形巳之次郎), engineering contractor; *b.* July 1869, at Nakosonoseki, Iwaki-gun, Fukushima prefecture; 2nd *s.* of Gonjū Yamagata. Came to Tokyo when he was twenty five years old and began his business. Through great perseverance he attained the present prosperity. *Address*: 13 Gorobei-cho, Kyobashi-ku, Tokyo. *Tel.*: 1688 Kyobashi.

Yamagata, Osamu (山縣修), Expert to the Osaka Mint, Chief of its Coining Dep't; *b.* the 2nd *m.* of the 1st *y.* of Man-en (1860) in Yamaguchi-ken; 3rd *s.* of Issai Imada, a *samurai:* adopted by Bunzan Yamagata; *m.* Maki, *sister* of Eikichi Obata of Kyoto. *Educ.:* graduated from the Course of Mining and Metallurgy in the Tokyo University in 1883. Present post since 1887. *Address:* Official House, No. 10, Shinkawasaki, Kitaku, Osaka.

Yamagata, Takesuke (山縣武助), A rich merchant of Osaka; *b.* the 11th *m.* of

the 6th *y.* of Ansei (1859) in Osaka; *e. s.* of the late Takesuke Yamagata; *m.* Tane, 2nd *d.* of Eijirō Inaba of Osaka. *Address:* No. 120, 4 chome, Junkeimachi, Minamiku, Osaka.

Yamagawa, Gitarō (山川義太郎), *Kōgakuhakushi* (Doctor of Engineering), Prof. of the College of Engineering in the Tokyo Imp. Univ. (Chair - Electrical Engineering); *b.* the 3rd *m.* of the 1st *y.* of Man-en (1860) in Saitama-ken; *e. s.* of the late Tatsuzō Yamagawa; *m.* Nami, sister of Eitarō Muragata of Tokyo. *Educ.:* graduated from the College of Engineering in the Tokyo Imp. Univ. in 1882; further studied in England, Germany and the United States, 1896—1899. Engineer to the former Department of Industry; Director and Prof. of the defunct Telegraphic Operators' School; Prof. of the Tokyo Technological School; Member of the Standard Electric Power Investigation Committee, 1896; Present post and *Kōgakuhakushi*, 1899. *Decoration:* 4th Order of Merit. *Address:* No. 46, Kagomachi, Koishikawa-ku, Tokyo. *Tel.:* 3030 Bancho.

Yamagawa, Kenjirō (山川健次郎), *Rigakuhakushi* (Doctor of Science), President of the Kyūshu Imp. Univ., Emeritus Prof. of the Tokyo Imp. Univ., Member of the House of Peers and of the Higher Educational Council; *b.* the 7th *m.* of the 1st *y.* of Ansei (1854) in Aizu, Fukushima - ken; 2nd *s.* of Shōkō Yamagawa, a *samurai* of Aizu clan, and *brother* to Princess Ōyama; *m.* Ryū, *e. d.* of Shin Tanba of Tokyo. *Educ.:* studied Chinese classics at the *Nisshinkwan* (a clan school) and afterward English at Tokyo; ordered to study Engineering first in Russia and then in the United States where he graduated from Yale University (Physics), receiving the degree of Bachelor of Philosophy, 1870 — 1873. Appointed Assistant-Prof. of the

Tokyo Kaisei Gakkō (forerunner of the present Tokyo Imp. Univ.), 1876; Prof. of the

Science College of the Tokyo Univ., 1881; *Rigakuhakushi*, 1888; Councillor of the Imp. Univ., 1892; then Dean of the College of Science in the Imp. Univ.; represented Japan at the International Conference for Compilation of a Scientific Works' Catalogues held in 1897; Member of the Higher Educational Council; President of the Tokyo Imp. Univ., 1901; resigned the post and was appoined Member of the House of Peers by Imperial nomination, 1904; has had charge of the Technical College founded near Wakamatsu, by Mr. Yasukawa, a large coal-mine owner; accepted Presidency of the Kyūshū Imp. Univ., 1911. *Address:* Kyushū Imp. Univ., Fukuoka.

Yamagawa, Tokuji (山川德治), Public Procurator, Chief Public Procurator of the Nagasaki Court of Appeal; *b.* the 3rd *m.* of the 4th *y.* of Kaei (1851) in Fukushima-ken; 2nd *s.* of Kiyoji Tokuriki, a *samurai;* adopted into the Yamagawa family; *m.* Tokiwa, aunt of the late Baron Yamagawa. An Official of the Dep't of Justice, 1875; was successively public Procurator of the District Courts of Yamagata and Tokyo, Judge of the Tokyo District Court and of the Miyagi Appeal Court, Chief Public Procurator of the District Courts of Akita, Nagano, Utsunomiya, Sapporo, Sendai, Kyoto and Yokohama; present post since 1908. *Decoration:* 3rd Order of Merit. *Address:* Official Residence of the Nagasaki Court of Appeal, Nagasaki.

Yamagawa, Yūki (山川勇木), Director and General Manager of the Yokohama Specie Bank, Member of the Yokohama Chamber of Commerce; *b.* the 3rd *m.* of the 2nd *y.* of Ansei (1855) in Ishikawa-ken; *e. s.* of Zenraku Yamagawa, a *samurai; m.* Tazu, 2nd *d.* of Jizen Nojiri, also an Ishikawa *samurai. Address:* No. 137, Nishitobe-machi, Yokahama. *Tel.:* 381.

Yamagawa, Yukio (山川幸雄), Prof. of the First High School. *Address:* No. 69, Ōtsuka-cho, Koishikawa, Tokyo.

Yamagishi, Jimbei (山岸甚兵衛), a rich merchant; *b.* the 10th *m.* of the 3rd *y.* of Bunkyū (1863) in Aichi-ken; *e. s.* of the late Jimbei Yamagishi; *m.* Yone, 2nd *d.* of Kōshirō Kodama of Aichi-ken. Succeeded his father in 1895. *Address:* No. 37, Shinonome, Higashifuruwatari-machi, Nakaku, Nagoya.

Yamagishi, Kan (山崎幹), Prof. of the Kanazawa Special Medical School, President of the Kanazawa Hospital; *b.* the 1st *m.* of the 1st *y.* of Bunkyū (1861) in Aichi-ken; *e. s.* of Naokata Yamazaki, a *samurai* of Aichi-ken; *m.* Kazu, *e. d.* of Kaneaki Tani. *Educ.:* graduated from the College of Medicine in the Tokyo Imp. Univ. 1887; studied pathology in Germany, 1901—'04. President of the Matsuyama Hospital, 1887; Prof. of the 4th High School, 1896; present posts since 1904. *Decoration:* 5th Order of Merit. *Address:* No. 29, Kubancho, Sakurabatake-machi, Kanazawa, Ishikawa-ken.

Yamagishi, Kitōda (山岸喜藤太), President of the Yamagishi Partnership Co., Managing Director of the Union Petroleum Sales Co., Ltd., ex-Dir. of the Hōzan Lumber Co., Ltd., the Hokuetsu Bank, Ltd., and of the Ishiji Bank, Ltd., Auditor of the Hōkō Petroleum Co., Ltd.; *b.* the 6th *m.* of the 5th *y.* of Ansei (1858) in Niigata; *e. s.* of Sannosuke Yamagishi; *m.* Sui, *sister* of Yasuhei Mistui of Niigata-ken. Succeeded his father in 1884. *Address:* Mikata-cho, Niigata-shi, Niigata-ken.

Yamagiwa, Katsusaburō (山極勝三郎), *Igakuhakushi* (Doctor of Medicine), Prof. of the College of Medicine in the Tokyo Imp. Univ. (Chairs-Pathology and Pathological Anatomy); *b.* the 2nd *m.* of the 3rd *y.* of Bunkyū (1863) in Nagano-ken; 2nd *s.* of Seisaku Yamamoto and adopted by the late Kichiya Yamagiwa; *m.* Kane, *e. d.* of his adopted father. *Educ.:* graduated from the College of Medicine in the Tokyo Imp. Univ. in 1888; further studied in Germany, 1891—'04. Present post since 1894; *Igakuhakushi*, 1895; Chief editor of medical magazine named "Gan," devoted to the study of cancer. *Address:* No. 10, Nishikatamachi, Komagome, Hongo, Tokyo.

Yamaguchi, Bukō (山口武洪), Judge, President of the Nagasaki District Court; *b.* the 6th *m.* of the 4th *y.* of Ansei (1857) in Kumamoto; 3rd *s.* of Tajirō Inoue, a *samurai*; adopted by the late Chōgo Yamaguchi; *m.* Chizu, 2nd *d.* of Kōichi Watanabe, a Yamaguchi *samurai*. Became an official of the Dep't of Justice, 1886; passed the Examination for Bench and was appointed Judge, 1887; has been successively Judge of the Yamaguchi District Court,

Hiroshima Court of Appeal and of the Formosan Court of Cassation, Chief Civil Administrator of the Formosan Government, President of the Formosan Court of Cassation, President of the Fukui and Nagasaki District Courts, Judge of the Prize Court, etc.; then present post. *Decoration:* 3rd Order of the Rising Sun. *Address:* Nagasaki District Court, Nagasaki.

Yamaguchi, Denjūrō (山口傳重郎), President of the Tawara Bank, Ltd., Director of the Hōjō Bank, Ltd., Auditor of the Sanyō Soy Co., Ltd.; *b.* the 3rd *m.* of the 4th *y.* of Kōkwa (1847) in Hyogo-ken; *e. s.* of the late Denjūro Yamaguchi; *m.* Nobu, *e. d.* of Jūrōuemon Hayashi of Hyōgo-ken. Succeeded his father in 1882. *Address:* Yamada-mura, Kanzaki-gun, Hyōgo-ken.

Yamaguchi, Einosuke (山口鋭之助), *Rigakuhakushi* (Doctor of Science), Chief of the Imperial Court Library and of the Imperial Tombkeepers' Bureau, 3rd Order of Merit; *b.* the 2nd *m.* of the 2nd *y.* of Bunkyū (1862) in Matsue, province of Izumo; 3rd *s.* of Gumbei Yamaguchi, a *samurai* of Matsue clan; *m.* Sono, 3rd *d.* of Chikayuki Fujisawa, a *samurai* of Niigata-ken. *Educ.:* graduated from the College of Science in the Tokyo Univ., 1884; further studied in France and Germany, 1898—1900. Prof. of the 1st Higher Middle School, 1886; Prof. of the College of Science and Engineering in the Kyoto Imp. Univ. (chair of Physics), 1897; Vice-President of the Peers' School, 1905; President of the same on the resignation of Baron Kikuchi, his predecessor, 1906; present posts since 1908. *Recreations:* has special interest in the work of improving the national language, both written and spoken. *Address:* No. 15, 6 chome. Iidamachi, Kōjimachiku, Tokyo. *Tel.:* 1666 Bancho.

Yamaguchi, Gendō (山口玄洞), Foreign cloth dealer; Representative Member of the Yamaguchi Cotton firm, Director of the 34th Bank, Auditor of the Union Fire and Marine Transportation Insurance Co.; *b.* the 10th *m.* of the 3rd *y.* of Bunkyū (1863) in Osaka; *e. s.* of the late Gendō Yamaguchi; *m.* Masa, *e. d.* of Gorobei Iwamuro of Kyoto. *Address:* No. 24, 3 chome, Hommachi, Higashiku, Osaka. *Tel.:* 283 Higashi.

Yamaguchi, Hanshichi (山口半七), President of the Hōchū Reeling Co., Ltd., Pres.

of the Ōita-ken Agricultural and Industrial Bank, Ltd., ex-Director of the Nakatsu Savings Bank, Ltd., Auditor of the Nakatsu Bank, Ltd., and of the Nakatsu Kyōritsu Bank, Ltd.; *b.* 1st *m.* of the 6th *y.* of Kayei (1853) in Ōita-prefecture; *e. s.* of the late Hiroe Yamaguchi, a *samurai*; *m.* Tsuru, *e. d.* of Rihachi Tōjō, also an Ōita *samurai*. Succeeded his father in 1881. *Address:* Nakatsumachi, Shimoge-gun, Ōita-ken.

Yamaguchi, Heikichi, (山口平吉), Colonel of Infantry, Commander of the 36th Infantry Regiment; *b.* 1869 in Kagoshima-ken. Sub-Lieut., July 1889; Lieut., Dec. 1893; Captain, 1897; Major, June 1903; Lieut. Colonel, April 1907; Colonel, Dec. 1910. *Decorations*: 5th Order of S. T., 4th Order of R. S., 3rd Class of Golden Kite. *Address*: Sawae, Fukui-ken.

Yamaguchi Hidetaka (山口秀高), *Igakuhakushi* (Dr. of Medicine), Member of the Committee for Examination of Medical Practitioners. *Address:* No. 1, 3 chome, Nishikicho, Kanda.

Yamaguchi, Hiroo (山口弘夫), Surgeon-Colonel since Dec. 1912, ex-Pres. of the Tokyo 1st Garrison Hospital, Instructor to the Military Medical School; *b.* 1869 in Tokyo. Surgeon-Sub-Lieutenant, Dec. 1894; Surgeon - Lieutenant, Oct. 1897; Surgeon-Captain, Nov. 1900; Surgeon-Major, Dec. 1904; Surgeon Lieutenant-Colonel, Dec. 1908. *Decorations:* 6th Order of the Sacred Treasure, 4th Order of the Rising Sun, 4th Class of the Golden Kite. *Address:* No. 44, Sugacho, Yotsuyaku, Tokyo.

Yamaguchi, Hirosato (山口弘達), Viscount, Member of the House of Peers, former lord of Ushiku-clan; *b.* the 3rd *m.* of the 1st *y.* of Man-en (1860) in the province of Hitachi; *e. s.* of Kōshō Yamaguchi, former lord of Ushiku-clan; *m.* Tani-ko, *aunt* to Viscount Toshiyoshi Doi. Succeeded his father as feudal lord in 1861; but on the abolition of the feudal system in 1869 was appointed Governor of Ushiku-prefecture by the New Government; created Viscount in 1884; Prof. of the Peers' School; elected Memder of the House of Peers in 1890. *Address:* No. 80, Shimoshibuya, Shibuyamachi. Toyotama - gun, Tokyo-fu. *Tel.:* 2123 Shiba.

Yamaguchi, Inokichi (山口猪之吉), Surgeon Inspector of Navy; *b.* in 1870. *Educ.*; the Naval Surgeon School. Staff Surgeon, Oct. 1902; Fleet Surgeon, Aug. 1905; Surgeon-Inspector, Dec. 1912. Once was chief surgeon of the Yokosuka Naval Arsenal. *Decorations*: 4th Order of R. S., 5th Order of S. T., 4th Class of G. K.

Yamaguchi, Junnosuke (山口準之助), Chief of the Eastern District of the Railway Administration Bur.; *b.* the 4th *m.* of the 1st *y.* of Bunkyū (1861) in Tokyo; 2nd *s.* of Katsunao Yamaguchi; *m.* Tsuya, *sister* of Seijirō Hirai, Vice-President of the Imp. Railway Board. *Educ.*: graduated from the College of Law in the Tokyo Imp. Univ. in 1883. Assistant-Prof. of his *alma mater*, 1886; entered the Sanyō Railway Co. as Engineer, 1888; present post since 1907. *Address*: Ishihara-machi, Honjō-ku, Tokyo. *Tel.*: 1187 Honjo.

Yamaguchi, Kamezō (山口龜造), Managing Director of the Kanuma Commercial Bank; *b.* the 9th *m.* of the 3rd *y.* of Bunkyū (1863) in Tochigi-ken; 3rd *s.* of Jiemon Yanagida; adopted by the late Shirozaemon Yamaguchi; *m.* Kiyo, *e. d.* of his adopted father. *Address*: Kanumamachi, Kamitsuga-gun, Tochigi-ken.

Yamaguchi, Katsu (山口勝), Maj.-Gen., Inspector of Heavy Artillery; *b.* the 1st *m.* of the 2nd *y.* of Bunkyū (1862) in Shizuoka-ken; 2nd *s.* of the late Senzō Yamaguchi, a Shizuoka *samurai*; *m.* Ai, 2nd *d.* of Nozomu Watanabe, a Tokyo *samurai*. *Educ.*: graduated from the Military Academy in 1879; further studied in Italy, 1889. Sub-Lieutenant, Dec. 1881; Lieutenant, May 1885; Captain, Apr. 1889; Major, Sept. 1894; Lieutenant-Colonel, Oct. 1899; Colonel, Nov. 1902; Major-General, Nov. 1907; took part in both the China-Japan and Russo-Japanese wars; recently was President of the Field Artillery Gunnery School and then Chief of the Artilley Section of the Military Affairs Bureau in the War Dep't; Commander of the 1st Heavy Artillery Brigade and then present post, Nov. 1912. *Decorations*: 4th Order of the Sacred Treasure; 3rd Order of the Rising Sun; 3rd Class of the Golden Kite. *Address*: No. 148, Harajuku, Sendagaya-machi, Toyotama-gun, Tokyo-fu.

Yamaguchi, Kazō (山口嘉三), Representative Member of the Yamaguchi Anthracite Colliery Co., Unltd., and of the Yamaguchi Mining Co., Unltd., Auditor of the Tokyo Gas Corks Co., Ltd.; *b.* the 7th *m.* of the 5th *y.* of Ansei (1858) in Saitama-prefecture; *e. s.* of Shinzō Yamaguchi; *m.* Yone, *e. d.* of Yasoji Aoki of the same prefecture. *Address:* No. 7, Hommiinato-cho, Kyōbashi, Tokyo. *Tel.:* 1021 Kyōbashi.

Yamaguchi, Keizō (山口圭藏), Major-General on the Reserve; *b.* the 10th *m.* of the 1st *y.* of Bunkyū (1861) in Kyoto; *e. s.* of Seisei Yamaguchi, a *samurai*; *m.* Tomie, 3rd *d.* of Eiritsu Ayano, also a Kyoto *samurai*. *Educ.:* graduated from the Military Academy, 1877 and then from the Military College, 1885; sent to Germany for further study, 1885—1890. Appointed Sub-Lieutenant of Infantry in 1879 and after due promotion attained the rank of Major-General in 1902; placed on the reserve in 1907; took part in the Japan-China war first as Commander of the 2nd Battalion of the 21st Infantry Regiment and then was on the staff of the 5th Army Division; in the Russo-Japanese war was Commander of the 5th Infantry Brigade, and of the 21st Infantry Brigade. *Decorations:* 2nd Order of the Rising Sun, 4th Class of the Golden Kite. *Address:* No. 348, Harajuku, Sendagayamachi, Toyotama-gun, Tokyo. *Tel.:* 2988 Shiba.

Yamaguchi, Ken (山口憲), lawyer; *b.* 1862 in Fukui-prefecture; *s.* of Yodayu Yamaguchi; *m.* daughter of Kitsujirō Hasegawa. *Educ.:* graduated from the former Meiji Hōritsu Gakkō (present Meiji Univ.), a law institution, 1882. Passed the Examination for the Bar and began practice as lawyer in Tokyo; Vice-President of the Tokyo Lawyers' Association, 1907; Member of the Tokyo City Council, 1908. *Recreations*: Reading; Utai (old Japanese classical songs). *Address:* No. 14, Shinkokucho, Kandaku, Tokyo. *Tel.:* 180 Honkyoku.

Yamaguchi, Kōkichi (山口孝吉), Engineer to the Tokyo Imperial University. *Address:* No. 11, 6 chome, Iidamachi, Kōjimachiku, Tokyo.

Yamaguchi, Kujūrō (山口九十郎), Naval Captain, Commander of the *Satuma; b.* 1967. *Educ.:* The Naval Academy. 2nd Commander, June 1898; Commander, Oct. 1902;

Captain, Sept. 1907. *Decorations:* 3rd Order of the Rising Sun, 4th Order of the Sacred Treasure, 4th Class of the Golden Kite. *Address:* 31, 1 chome, Aoyama-minami-cho, Akasaka-ku, Tokyo.

Yamaguchi, Kichirobei (山口吉郎兵衛), President of the Yamaguchi Bank, Director of the Osaka Savings Bank, Ltd.; *b.* Apr. 1883 in Osaka; 2nd *s.* of the late Kichirobei; *m.* Chika, 3rd *d.* of Yoemon Nishio of Osaka. *Educ.:* studied at the *Keiogijuku. Address:* No. 41, 2chome, Tōbutsumachi, Higashiku, Osaka. *Tel.:* 5019 Higashi.

Yamaguchi, Kichizaemon (山口吉左衛門), rice-merchant; *b.* the 1st *m.* of the 4th *y.* of Kōkwa (1847) in Hyōgo-prefecture; 2nd *s.* of Tōzaemon Karasumaru; adopted by the late Kichizaemon Yamaguchi; *m.* Tsune, 2nd *d.* of Shingorō Nakamura of Osaka. Succeeded his adopted father in 1886. *Address:* No. 61, 4 chome, Motomachi, Kobe. *Tel.:* 1022.

Yamaguchi, Kōjirō (山口幸次郎), fancy-goods dealer (firm name "Owariya"); *b.* the 2nd *m.* of the 11th *y.* of Tempō (1841) in Gumma-prefecture; *e. s.* of Tōsaburō Yoshida; adopted by the late Kōjirō Yamaguchi of Tokyo; *m.* Uta, 4th *d.* of Maki Hiraoka of Tokyo. Succeeded his adopted father in 1890. *Address:* No. 2, 2chome, Ginza, Kyobashiku, Tokyo. *Tel.:* 389 Shimbashi.

Yamaguchi, Kōsaku (山口幸作), a large landowner, one of the highest taxpayers of Miyazaki-prefecture; *b.* July the 2nd *y.* of Meiji (1869) in Miyazaki-prefecture; *e. s.* of Wakasaburō Yamaguchi; *m.* Toshi, *e. d.* of Jitarō Ōsaki, of the same prefecture. Succeeded his father in 1904. *Address:* Okatomi-mura, Higashiusuki-gun, Miyazaki-ken.

Yamaguchi, Kotarō (山口小太郎), Prof. of German at the Tokyo Foreign Language School; *b.* the 2nd *m.* of the 3rd *y.* of Keiō (1867) in Tokyo; *e. s.* of the late Yasui Yamaguchi, a Tokyo *samurai*; *m.* Kiku, *e. d.* of Masayoshi Mita of Yamaguchi-ken. *Educ.:* graduated German at the former Foreign Language School, 1884; further studied in Germany, 1900—1902. Teacher at the Yamaguchi Middle School and Prof. of the First High School; Prof. of the Peers' School, 1892, and of the Foreign Language School, then attached to the Tokyo Higher Commercial School, 1898; present post

since the School became an independent institution in 1897. *Address:* No. 19, 3chome, Shinogawamachi, Ushigomeku, Tokyo. *Tel.:* 2833 Bancho.

Yamaguchi, Masaharu (山口政治), Director of the Hokuetsu Paper Mfg. Co., Ltd., the Hokuetsu Water Power Electric Co., Ltd., and of the Nagaoka Habutae Co., Ltd., Auditor of the Japan Petroleum Oil Co., Ltd., Special Member of the Nagaoka Chamber of Commerce; *b.* the 8th *m.* of the 1st *y.* of Man-en (1860) in Niigata-prefecture, 7th *s.* of Heizaburō Yamaguchi; *m.* Sei, 2nd *d.* of Shinzaburō Tanaka of the same prefecture. *Address:* Gyokuzōinmachi, Nagaoka-shi, Niigata-ken.

Yamaguchi, Miki (山口造酒), A. B., A. M., Litt. D., Prof. of English and German in the Kobe Commercial College; *b.* the 3rd *m.* of the 1st *y.* of Keiō (1865) at Mikkamachi, province of Shinano; 3rd *s.* of Tadayasu, Karazawa and adopted by Kumeta Yamaguchi of Nagano; *m.* Rinu, *e. d.* of his adopted father. *Educ.:* graduated German at the Tokyo Foreign Language School, 1879—1883; went over to the U.S.A, where he studied first at the Western University of Pennsylvania and then graduated from Wabash College, Indiana, with the degrees of A. B., A. M. Appointed Prof. of the *Sendai Tōhōku Gakuin*, a mission school, on his return home in 1890; Prof. of the Peeresses' School, 1895; then Prof. of the Military Staff College; during the Russo-Japanese war was Censor and Chief-Interpreter in the staff of General Nogi's Army and did much towards the cordial reception of the foreign military attachés and war correspondents; Prof. of the Peers' School after the war and then present post. *Publications:* "A Practical Fnglish Letter Writer", "English without a master", "Deutsch Ohue Lehrer", "A New Text Book of English Composition", "An Intermediate English Japanese Dictionary", etc., besides many contributions to magazines. *Address:* No. 28, 2 chome, Ninomiyamachi, Kobe. *Club:* Tokyo English Speaking Society.

Yamaguchi, Muneyoshi (山口宗義), Director of the Bank of Japan, 4th Order of Merit; *b.* the 9th *m.* of the 4th *y.* of Kayei (1851) in the province of Idzumo; *e. s.* of Gumbei Yamaguchi, a former *samurai* of the Matsue clan; *m.*

Tei, *y. s.* to Yūtatsu Yasukawa, a *samurai* of Nagasaki. *Educ.*: graduated from the *Daigaku Nankō*, forerunner of the present Tokyo Imp. Univ., 1874. Immediately after graduation entered the Dep't of Finance and served successively in the Tax, National Loan, and Accounts Bureaus, rendering valuable service in the adjustment of the national finances; when the Imperial Diet was convened for the first time in 1890 was employed in parliamentary business connected with finance in the dual capacity of Secrerary and Accountant of the Dep't of Finance; afterwards appointed Chief of the Financial Dep't of the Formosan Government-General but resigned in 1898; then accepted a post in the Hypothec Bank, being subsequently transferred to the present post. *Address*: No. 9, Haraikatamachi, Ushigome, Tokyo. *Tel.*: 536 Bancho.

Yamaguchi, Naganobu (山口長信), Public Procurator, Chief Public Procurator of the Ōtsu District Court. *Address*: Ōtsu District Court, Ōtsu, Shiga-ken.

Yamaguchi, Shōkichi (山口荘吉), Director and Manager of the 20th Bank, Ltd.; *b.* the 5th *m.* of the 3rd *y.* of Bunkyū (1863) in Ōsaka; 2nd *s.* of the late Shōsuke Yamaguchi; *m.* Toku, *y. sister* to Viscount Juei Tani. *Educ.*: graduated from the College of Law of the Tokyo Imp. Univ., 1887. Entered the 1st Bank and served at its Osaka branch for some time after graduation; then accepted present posts. *Address*: No, 53, 2 chome, Suidobata-machi, Kobinata, Koishikawaku, Tokyo. *Tel.*: 1520 Bancho.

Yamaguchi, Shūichi (山口修一), *Kogakuhakushi* (Doctor of Eng.), Prof. of the College of Science of the Kyushu Imp. Univ.; *b.* in Hyogo-ken. *Educ.*: graduated from the College of Eng. at the Tokyo Imp. Univ.; after graduation studied specially the course of mechanics; granted the degree of *Kogakuhakushi*, Dec. 1912. *Address*: the Kyushu Imp. Univ.

Yamaguchi, Tatsutarō (山口達太郎), ex-Member of the House of Representatitives, President of the Nagaoka Bank, Ltd., and of the Hokuetsu Water Power Electric Co., Ltd., Director of the Japan Petroleum Oil Co., Ltd., the Kashiwazaki Bank, Ltd., and of the 139th Bank, Ltd., Auditor of the Niigata-ken Agricultural and Industrial

Bank, Ltd.; *b.* the 6th *m.* of the 5th *y.* of Ansei (1858) in Niigata-ken; *e. s.* of Gonzaburō Yamaguchi; *m.* Kishi, 3rd *d.* of Kichiroemon Nishiwaki of Niigata-ken. Succeeded his father in 1902. Member of the House of Representatives in 1904. *Decoration:* 4th Order of Merit. *Address:* Yokozawa-mura, Kariha-gun, Niigata-ken.

Yamaguchi, Tatsuya (山口辰彌), *Kōgakuhakushi* (Dr. of Engineering), Inspector-General of Naval Construction on the reserve list; *b.* the 12th *m.* of the 3rd *y.* of Ansei (1856) in Tokyo; *e. s.* of the late Katsunao Yamaguchi, a Tokyo *samurai*; *m.* Shidzu, *e. sister* to Seiichi Aoki, a Fukui *samurai*. Early studied Engineering and entered the Navy, attaining the rank of Inspector-General of Naval Construction, when he was placed on the reserve; granted the degree of *Kōgakuhakushi*. *Decorations:* 4th Order of the Rising Sun and the 4th Class of the Golden Kite. *Address:* No. 2172, Araijuku, Iriarai-mura, Ebara-gun, Tokyo-fu.

Yamaguchi, Toyosuke (山口豊助), sake-dealer; *b.* the 9th *m.* of the 5th *y.* of Kayei (1852) in Tokyo; *e. s.* of Tetsugorō Yamaguchi; *m.* Kin, *y. s.* to Shichigorō Uetake of Chiba-prefecture. Succeeded his father in 1887. *Address:* No. 58, Susakicho, Mukōjima, Honjōku, Tokyo.

Yamaguchi, Tsunetarō (山口恒太郎), President of the Hakata Electric Light Co., Ltd., Director of the Hakata Cold Storage Co., Ltd., Dir. of the Kyūshū Electric Railway Co., Ltd.; *b.* Feb. the 6th *y.* of Meiji (1873) in Fukuoka-prefecture; *e. s.* of Hyōzaburō Yamaguchi; *m.* Tsugi, *younger sister* of Nenokichi Kōda of Kumamoto-prefecture. Succeeded his father in 1890. *Address:* Hashiguchi-machi, Fukuoka-shi, Fukuoka-ken.

Yamaguchi, Yuya (山口熊野), ex-Mem. of the House of Representatives, 4th Order of Merit; *b.* the 11th *m.* of the 1st *y.* of Gwanji (1864) in Wakayama-ken; *e. s.* of Toshimichi Yamaguchi; *m.* Yū, *younger sister* of Munesuke Kasuya, a Fukui *samurai*. *Educ.:* studied at Wakayama Medical School and then at the Tokyo Foreign Language School. Engaged in politics, joining the Liberal party and published in 1885 a political magazine strongly criticising the Government for which he was sentenced to imprisonment for a year; next

went over to America and published there the *Shin Nippon*, a daily paper in Japanese, for which he was again sentenced to imprisonment on his return home in 1888, but was afterwards released; Member of the Wakayama prefectural Assembly, 1893; became engaged in the emigration business and travelled to Siberia and the Hawaiin Islands, finally establishing the Kumamoto Emigration Co.; Member of the House of Representatives since 1897. *Address:* No. 35, Hiroo-cho, Azabu-ku, Tokyo. *Tel.:* 3855 Shiba.

Yamaji, Ichizen (山路一善), Captain in the Navy, Staff of the Naval Staff Board; *b.* 1866. *Educ.:* the Naval Academy, 2nd Commander, Oct. 1901; Commander, Jan. 1905; Captain, Sept. 1908. *Decorations:* 3rd Order of the Rising Sun, 4th Order of the Sacred Treasure, 3rd Class of the Golden Kite. *Address:* No. 519, Sankō-cho, Shibaku, Tokyo.

Yamaji, Kaitarō (山路愷太郎), Chief Eng. to the Kangtung Governor-General's Office, Acting Chief of its Public Works Section. *Address:* Tairen, Kangtung, China.

Yamakawa, Uraji (山川浦路), Mita Chiye by *p. n.*, Actress; *b.* 1887, in Tokyo; *d.* of Morikadzu Mita; *m.* Kamiyama Sojin, an actor, 1905. *Educ.*: graduated from the Peeress' School, studied play in the *Bungei Kyokai*, or Association of Arts and Literature, started and maintained by Prof. Tsubouchi. Was actress of the *Bungei Kyokwai*, operatic actress of the Imperial Theatre, and is actress of the Asso. of Modern Plays. Obtained popularity by her successful acting as the *queen* of the "Hamlet," *Asagao* of the "Yuya" and *Hedda* of "Hedda Kabler." *Recreations*: collection of porcelain wares, music. *Address*: No. 1, Itchome, Hikage-cho, Shiba, Tokyo.

Yamamori, Takashi (山森隆), Mayor of the Kanazawa city; *b.* the 9th *m.* of the 5th *y.* of Ansei (1858) in Ishikawa-ken; *e. s.* of Nobuyuki Yamamori, a *samurai*; *m.* Koto, *sister* of Shōtarō Kawarata, also an Ishikawa *samurai*. Teacher of common schools; Member and chairman of the Town Council; Commissioner of Education; Member of the City Council and then of the Prefectural Assembly; has been settled for some time at Vladivostock where he started the publication of a newspaper; was twice elected Member of the

House of Representatives in 1902 and 1904; present post since Dec. 1909. *Decorations:* 4th Order of Merit. *Address:* Kanazawa City Office, Ishikawa-ken.

Yamamoto, Baisho (山本梅荘), artist, (Nan-school), *b.* the 8th *m.* of the 3rd *y.* of Kōkwa (1846). *Educ.*: learned paintings from Setsuan Mitani. Was awarded many prizes and diplomas from several associations. *Address*: No. 572 Shimohanda, Handa-machi, Chita-gun, Aichi-ken.

Yamamoto, Gombei (山本權兵衛), Count, Admiral, Member of the Supreme Military, Premier since Feb. 1913; *b.* the

10th *m.* of the 5th *y.* of Kayei (1852) in Kagoshima; 3rd *s.* of Iwosuke Yamamoto, a *samurai*; *m.* Toki, 3rd *d.* of Shikasuke Tsuzawa of Niigata. *Educ.*: studied at the *Shōheikō* and *Kaiseijō*, both government schools, in 1869; graduated from the Naval Academy in 1877. Fought in the war of the Restoration on the Imperial side; was on board the cruiser *Tsukuba* during the Formosan expedition as a cadet; appointed Sub-Lieutenant after the expedition; made a voyage round the world on board a German warship; Instructor to the Naval Academy and the Gunnery School; promoted Lieutenant and appointed Vice-Commander of the cruiser *Asama*, 1880; was one of the Commissioners sent to England to bring home the cruiser *Naniwa* built there, 1385; Commander of the gunboat *Amagi* and promoted to the rank of Lieutenant-Commander, 1886; despatched to Europe and America in the suite of the then Vice-Minister of the Navy (Adm. Kabayama) in 1887; Captain in 1890 and Commander of the *Takao* and then of the *Takachiho*; was next transferred to the Naval Office as Private Secretary to the Minister; attached to the Imperial Headquarters at Hiroshima as Adjutant to the Minister of the Navy during the China-Japan war, 1894—1895; Rear-Admiral, 1895;

Director of the Bureau of Naval Affairs and in addition Member of the Board of Admirals; Vice-Minister of the Navy and Vice-Admiral 1896; Minister of the Navy, 1898—1896; Admiral, 1904; despatched to England and America in the suite of Prince Fushimi, 1907 and was decorated with G. C. M. G. by King Edward; created Count and invested with the 1st Order of the Rising Sun and the 1st Class of the Golden Kite for his service in the late war; formed the Yamamoto Cabinet in Feb. 1913. *Address:* No. 32, Takanawa-daimachi, Shiba, Tokyo. *Tel.:* 83 Shiba.

Yamamoto, Isoki (山本磯城), Colonel of Artillery since Nov. 1911, Commander of the 5th Field Artillery Regiment; *b.* 1866 in Kochi-ken. Sub-Lieutenant, July 1888; Lieutenant, Nov. 1891; Captain, Jan. 1895; Major, Oct. 1900; Lieutenant-Colonel, May 1905. *Decorations:* 4th Order of the Rising Sun, 4th Order of the Sacred Treasure, 4th Class of the Golden Kite. *Address:* The 5th Field Artillery Regiment, Hiroshima, Hiroshima-ken.

Yamamoto, Jihei (山本治兵衛), Engineer to the Kyoto Imp. Univ., 5th Order of Merit; *b.* the 3rd *m.* of the 1st *y.* of Ansei (1854) in Tokyo; *e. s.* of Jirobei Yamamoto; a widower. Formerly Engineer to the Tokyo Prefectural Government, 1878 and after serving successively in the Dep'ts of Industries and Education was finally appointed to the present post. *Address:* No. 36, Kawabata-higashiiru, Higashitakeyacho, Kamikyo-ku, Kyoto.

Yamamoto, Jōtarō (山本条太郎), Executive Director of the Mitsui Products Co., Director of the Tōa Industrial Development Co., and of the Sakae Celluloid Co.; *b.* the 10th *m.* of the 3rd *y.* of Keiō (1867) in Fukui, province of Echizen; *e. s.* of Takeshi Yamamoto; *m.* Misao, 3rd *d.* of Ryōzaburō Hara of Tokyo. *Educ.:* mostly private. Entered the service of the Mitsui Products Co. in 1882 as an office boy; purser of the Company's steamship *Yoritomo maru*, in 1886; Manager of the Shanghai branch of the Company, 1901—1907; then present posts; as a result of his inspection of the Kaiping Colliery, China in 1887 tried exportation of railway sleepers on a large scale to that country, greatly to his gain; in 1891 com-

menced the importation of Manchurian beans from Yinkow to Japan; in 1894 and 1895 exported Japanese cotton yarn from Osaka to Shanghai, in both of which he was eminently successful; made a tour of inspection through Europe and America in 1900. *Recreation:* hunting. *Address:* No. 43, Shinsakamachi, Akasaka, Tokyo. *Clubs:* Nippon club; Yokohama United club; Nippon Automobile club. *Tel.:* 2104 Shimbashi.

Yamamoto, Junji (山本順治), Director of the Otaru Oil Mfg. Co., Ltd., and of the Otaru Estates Co., Ltd.; *b.* July the 5th *y.* of Meiji (1872) in Hyōgo-prefecture; *younger brother* of Keizō Ikeguchi, *Yakugakuhakushi* (Dr. of pharmacology); adopted by Kyūemon Yamamoto of Hokkaidō; *m.* Nui, *e. d.* of his adopted father. *Address:* Sakaimachi, Otaru, Hokkaidō.

Yamamoto, Kageyuki (山本景行), Inspector-General of Fleets and Hospitals on the reserve; *b.* the 8th *m.* of the 1st *y.* of Ansei (1854) in Wakayama-prefecture; *e. s.* of Genboku Yamamoto, a *samurai* of the former Wakayama clan; *m.* Mitsu, *younger sister* to Hisao Sewaki, a Tokyo *samurai*. Entered the Imperial Navy as Surgeon-2nd Sub-Lieutenant in 1881 and after due promotion attained the rank of Inspector-General of Fleets and Hospitals, when he was placed on the reserve list; was successively Instructor to the Naval Medical School, Chief Surgeon of the Tokyo Naval Hospital, the *Matsushima* and the *Hashidate* (during the Japan-China war), and of the Yokosuka Admiralty, Instructor to the Naval College, President of the Yokosuka Admiralty Hospital, Chief Surgeon of the Standing Squadron of the Saseho Admiralty and of the Kure Admiralty, President of the Kure Naval Hospital, Chief of the 1st Section of the Medical Affairs Bureau in the Naval Dep't. *Decorations:* 2nd Order of the Rising Sun and the 4th Class of the Golden Kite. *Address:* No. 107, Onden, Sendagayamachi, Toyotama-gun, Tokyo-fu.

Yamamoto, Kahei (山本嘉兵衛), tea-merchant (firm name "Yamamoto"); *b.* the 9th *m.* of the 6th *y.* of Kayei (1853) in Tokyo; 2nd *s.* of Sanshirō Yamamoto; *m.* Yoshi, *e. d.* of Heizō Kawamura of Tokyo. *Address:* No. 10, 2 chome, Tōri, Nihombashi, Tokyo. *Tel.:* 1504; 291;

1132 Honkyoku.

Yamamoto, Kametarō (山本亀太郎), 6th Order of Merit, exporter of tea, ex-Managing Director of the Kobe Wood Work Co., Ltd., ex-Auditor of the Teikoku Marine Products Co., Ltd., ex-Special Member of the Kobe Chamber of Commerce; *b.* the 11th *m.* of the 1st *y.* of Bunkyū (1861) in Hyogo-prefecture; *younger brother* to Manzō Yamamoto; *m.* Kuma, *e. d.* of Matsukichi Kodama of Hiroshima-prefecture. Has Engaged in the export tea business since 1866 and amassed a large fortune; established the Kōbe Tea Improvement Co., becoming himself its Vice-President, 1881; elected Member of the Examination Committee for the Japan Tea Competitive Exhibition, 1883; since 1884 has been successively Adviser to the Central Head Office of the Japan Tea-Manufacturers Guild, President of the Hyōgo-ken Tea Exporters' Guild, Director of the Kobe Traders Guild, President of the Kobe Chamber of Commerce, etc.; has been decorated with the Commendatory Medal of Indigo Riband for his services in the advancement of Japan's tea export business, 1890; represented the Kobe Chamber of Commerce at the International Congress of Commerce held at Washington, U. S. A., in 1899. *Address:* No. 28, 4 chome, Kaigandōri, Kobe. *Tel.:* 132.

Yamamoto, Kuninosuke (山本邦之助), General-Secretary of the Tokyo Y. M. C. A.; *b.* in 1869 in Shimane-ken; *m.* Rieko, *d.* of Sanetsura Kawada, Shinto-priest of Kyoto. *Educ.:* graduated from the Tokyo Higher Commercial School in 1892. Immediately after graduation, entered the Mitsui Bank; went around the world; entered the N. Y. K. and became chief of the Section of Statistics; then Secretary of the Y. M. C. A. of Tokyo in 1905; travelled the world for religious purposes in 1907. A devoted and able Y. M. C. A. worker. *Publication:* "*Shōgyo Boki*" (Commercial book-keeping). *Recreations:* Reading and physical exercises. *Address:* No. 26, 1 chome, Yumichō, Hongō, Tokyo.

Yamamoto, Kyoen (山本杏園), sculptor; (in wood and ivory); *b.* 1871 in Osaka; *m.* Mitsuko, 1910. *Educ.:* studied at the middle school (no graduation); studied sculpture under his uncles Toen Morikawa and Kyōen Morikawa. Was prof. at the Nara

Normal School in 1892; given charge of the work to be presented to His Majesty (then Crown Prince) for congraturation upon his matrimony by the Nara city; a sculpture which was presented to the Russian Crown Prince is of his work. *Recreation*: literature, *utai*. *Address*: 5280 Shichichome, Uyehonmachi Minami-ku, Osaka. *Clubs*: is director of Osaka Sculpture Society of Seiyūkai, etc.

Yamamoto, Kyuemon (山本九右衛門), Representative Member of the Matsumae Afforestation Co., Unltd., Managing Director of the Otaru Warehouse Co., Ltd., Director of the Sapporo Water Power Electric Co., Ltd., Member of the Otaru Chamber of Commerce; *b.* the 9th *m.* of the 3rd *y.* of Ansei (1856) in Niigata-prefecture; *y. b.* to Yasusaburō Watanabe; adopted by the late Seirin Yamamoto of Hokkaidō in 1884; *m.* Yuki, *e. d.* of his adopted father. *Address:* Fukuyama-machi, Matsumae-gun, Hokkaido.

Yamamoto, Kyūhachirō (山本九八郎), Saké-dealer, Manager of the Nagoya Rice Exchange, Ltd., Director of the Nagoya Sugar Refining Co., Ltd., Member of the Nagoya Chamber of Commerce; *b.* the 7th *m.* in the 3rd *y.* of Bunkyū (1863) in Aichi-prefecture; *e. s.* of Shinjirō Yamamoto; *m.* Hisa, *e. d.* of Jimbei Miwa of the same prefecture. Succeeded his father in 1883. *Address:* No. 156, Demmacho, Nishiku, Nagoya. *Tel.:* 2852 *l. d.*

Yamamoto, Morihide (山本盛秀), Steward to the House of Prince Shimadzu, Director of the Naniwa Bank, Ltd., Aud. of the Kawasaki Dockyard Company, Ltd.; *b.* the 11th *m.* of the 3rd *y.* of Kōkwa (1846) in Kagoshima; *e. s.* of Goroemon Yamamoto, a *samurai*; *m.* Suga, *e. d.* of Magohachi Yamamoto of Kagoshima. Succeeded his father in 1888. *Address:* No. 234, Shimo-Ōsaki, Ōsakimachi, Ebara-gun, Tokyo-fu. *Tel.:* 1161 Shiba.

Yamamoto, Morinobu (山本盛信), Director of the Matsuyama Soy Co., Ltd., Managing Director of the *Ehime Shimpō Sha* (a daily newspaper office), Ltd., ex-Director of the Matsuyama Commercial Bank, Ltd., Manager of the Matsuyama Rice Exchange, Ltd.; *b.* the 3rd *m.* of the 1st *y.* of Ansei (1854) in Ehime-prefecture; *e. s.* of Saichirō Yamamoto; *m.* Shinayo, *e. d.* of Shigetake Ni-

shiyama, an Osaka *samurai*. *Address:* No. 11, Enokicho, Matsuyama, Ehime-ken.

Yamamoto, Naonari (山本直成), Managing Director of the Teiyū Bank, Ltd.; *b.* the 9th *m.* of the 9th *y.* of Tempō (1838) in the province of Wakasa; *e. s.* of Naoyuki Yamamoto, a *samurai*; *m.* Tsuru, *e. d.* of the late Naotsugu Shirai of Kyoto. *Address*: Sakawamura, Ashigarashita-gun, Kanagawa-ken.

Yamamoto, Naonori (山本直徳), Rear-Admiral of Engineering on the reserve; *b.* the 3rd *m.* of the 1st *y.* of Man-en (1860) in Tokyo; *e. s.* of the late Atsunori Yamamoto, a *samurai*; *m.* Iku, aunt to Matsu Sakurai of Shidzuoka prefecture. Entered the Imperial Navy as Sub-Lieutenant of Engineering in 1882 and after due promotion attained the rank of Rear-Admiral of Engineering when he was placed on the reserve list; was successively Instructor to the Naval Academy, Chief Engineer of the *Naniwa* (during the Japan-China war), *Hashidate, Yashima,* etc. *Decorations:* 3rd Order of the Rising Sun, 4th Class of the Golden Kite. *Address:* No. 64, Tajimacho, Asakusa-ku, Tokyo.

Yamamoto, Naoyoshi (山本直良), Auditor of the 15th Bank, Ltd., and of the Meiji Sugar Mfg. Co., Ltd.; *b.* Feb. the 3rd *y.* of Meiji (1870) in Tokyo; 2nd *s.* of Naonari Yamamoto, a *samurai* of the former Ohama clan, province of Wakasa; *m.* Ai, *e.d.* of Takeshi Arishima, a *samurai* of Kagoshima prefecture. *Educ.:* studied at Peers School for some time; later graduated from the College of Agriculture of the Tokyo Imp. Univ. Was in the government service for some years; afterwards resigned and accepted present posts. *Address:* No. 3, Kioicho, Kōjimachiku, Tokyo. *Tel.:* 206 Bancho.

Yamamoto, Nobumi (山本延身), Major-General on the reserve; *b.* the 12th *m.* of the 3rd *y.* of Bunkyū (1863) in Kōchi-ken; *e. s.* of Umanoshin Yamamoto, a *samurai*; *m.* Kofuji, *e. d.* of Izuo. Miyaji, also a Kōchi *samurai*. *Educ.:* graduated from the Military Academy in 1883; further studied in Germany both in 1893 and in 1895. Sub-Lieutenant of Infantry, Dec. 1883; Lieutenant, Apr. 1887; Captain, Aug. 1892; Major, Oct. 1897; Lieutenant-Colonel, Apr. 1903; Colonel, May 1905;

Major-General, Jan. 1910; was in succession Commander of the Reservist Battalion of the 25th Infantry Regiment, of the 28th Infantry Regiment, and of the 13th Infantry Brigade; was placed on the Reserve list in 1910. *Decorations:* 4th Order of the Sacred Treasure; 3rd Order of the Rising Sun. *Address:* Yamadamachi, Kōchi, Kōchi-ken.

Yamamoto, Nobuyoshi (山本允義), dentist; *b.* 1873 in Niigata-ken; *s.* of Tsuruji Yamamoto. *Educ.*: received common education. *Address*: No. 1 Nakatomi-cho, Koishikawa-ku, Tokyo. *Tel.*: 3670 Bancho.

Yamamoto, Sanetsune (山本實庸), Viscount, Member of the House of Peers; *b.* the 9th *m.* of the 4th *y.* of Ansei (1857) in Kyoto; 2nd *s.* of the late Sanemasa Yamamoto, former noble at the Mikado's court; a widower. Lord-keeper of the Kyoto Palace, 1882; created Viscount, 1884; member of the House of Peers for the second time since 1904. *Decorations:* 4th Order of the Rising Sun. *Address:* No. 21, Karasumarudōri, Kamikyōku, Kyoto.

Yamamoto, Shichikurō (山本七九郎), saké-brewer, one of the highest taxpayers of Nara-prefecture; *b.* the 8th *m.* of the 4th *y.* of Kayei (1852) in Nara-prefecture; 4th *d.* of Gorobei Yoshikawa; adopted by the late Shichikuro Yamamoto; *m.* Jitsu, *e. d.* of Heijūrō Morimoto of the same prefecture. Succeeded his adopted father in 1872. *Address:* Gojōmachi, Uchi-gun, Nara-ken.

Yamamoto, Shikatarō (山本鹿太郎), Director and Manager of the Iga Ueno Bank, Ltd.; *b.* Dec. the 2nd *y.* of Meiji (1869) in Mie-prefecture; *e. s.* of the late Shōjirō Yamamoto; *m.* Takeno, *e. d.* of Shinsuke Maezawa of Mie-prefecture. Succeeded his father in 1896. *Address*: Tomoumura, Ayama-gun, Mie-ken.

Yamamoto, Shōnosuke (山本鐘之助), Judge, President of the Saga District Court; *b.* the 7th *m.* of the 2nd *y.* of Keiō (1866) in Tokyo; *e. s.* of Sadanobu Yamamoto, a *samurai; m.* Kasu, *e. d.* of Shōshi Katsura, a Tokyo *samurai. Educ.:* graduated from the College of Law in the Tokyo Imp. Univ., 1888. Appointed Judge, 1890; has been Judge of the Mito and Yokohama District Courts, Tokyo Appeal Court, President of the Kōfu and Chiba District Courts; then present post. *Decorations:* 5th Order of

Merit. *Address:* No. 128, Matsubaracho, Saga-shi, Saga-ken.

Yamamoto, Shunkyo (山元春擧), *proper name* is Kinemon, artist, Japanese painter (Maruyama School), teacher of the Kaiga Semmon Gakko and in addition teacher of the industrial art school in Kyoto; *b.* Jan. 1871 at Ōtsu city, Shiga-ken. *Educ.*: learned painting from Kansai Mori (deceased). He exhibited his masterpieces at various exhibitions and was awarded many prizes and diplomas. *Address*: No. Marutamachi-agaru, Takakura, Kyoto.

Yamamoto, Tadahide (山本忠秀), one of the highest taxpayers of Kōchi-prefecture, President of the Tosa Agricultural and Industrial Bank, Ltd., Director of the Tosa Savings Bank, Ltd., Managing Director of the Naikoku Life Insurance Co., Ltd., Auditor of the Ibaraki Anthracite Colliery Co., Ltd., the Kinkazan Fishery Co., Ltd., the Tokyo Sakae Bank, Ltd., of the Totsuban Printing (raised type printing) Co., Ltd.; *b.* the 11th *m.* of the 2nd *y.* of Bunkyū (1862) in Kōchi-prefecture; *e. s.* of Ken-ichirō Yamamoto, a *samurai; m.* Kō, 4th *d.* of Kansō Yokoyama, also a Kōchi *samurai. Educ.:* graduated from the *Meiji Hōritsu Gakkō* (the present Meiji Univ., a private law institution). Has been twice elected Member of the Kōchi Prefectural Assembly; Member of the House of Peers in 1897. *Address:* Iwa-mura, Kobi-gun, Kōchi-ken.

Yamamoto, Takesaburō (山本竹三郎), Captain of the Navy, Commander of the *Asama; b.* 1868. *Educ.:* The Naval Academy. 2nd Commander, Oct. 1901; Captain, Sept. 1907. *Decorations:* 3rd Order of the Rising Sun, 4th Order of the Sacred Treasure, 4th Class of the Golden Kite. *Address:* The Naval Office, Tokyo.

Yamamoto, Tamezō (山本爲藏), glass-manufacturer; *b.* the 8th *m.* of the 1st *y.* of Manen (1860) in Osaka; 2nd *s.* of Kyūbei Hagiwara; adopted by Shinsuke Yamamoto; *m.* Yone, 2nd *d.* of his adopted father. Founded his business in 1889. *Address:* No. 480, 2 chome, Yorikicho, Kita-ku, Osaka. *Tel.:* 1958 Higashi.

Yamamoto, Tarō (山本太郎), farmer, one of the highest taxpayers of Yamaguchi-prefecture; *b.* the 8th *m.* of the 2nd *y.* of Bunkyū (1862) in Yamaguchi-prefecture; *e. s.*

of Shichiemon Yamamoto, a *samurai ; m.* Sue, *e. d.* of Rokuemon Izeki of the same prefecture. Succeeded his father in 1897. *Address :* Misumi-mura, Ōtsu-gun, Yamaguchi-ken.

Yamamoto, Tatsuo (山本達雄), Min. of Agr. and Com., Mem. of the House of Peers, 3rd Order of Merit; *b.* the 3rd *m.* of the 3rd *y.* of Ansei (1856) in Ōita-prefecture ; 2nd *s.* of Katashi Yamamoto, a *samurai* of the former Usuki clan ; *m.* Taoko, *e. d.* of Shōkichi Shibata of Nagasaki-prefecture. *Educ.:* studied English at the *Keiōgijuku* and afterwards graduated from the now defunct Mitsubishi Commercial School. Was head Instructor at the Okayama Commercial Institute and then at the Osaka Commercial School ; entered the service of the Mitsubishi Co. in 1883 ; on the amalgamation of the two steamship companies of the Mitsubishi and the Kyodō Unyu he remained at his post and served for a number of years in various branch offices of the newly formed *Nippon Yūsen Kwaisha ;* in 1889 when the late Baron Kawada became president of the Bank of Japan he was appointed Chief of the Business Department of the Bank, occupying at the same time the post of Director of the Yokohama Specie Bank; when, in 1896, Baron Yanosuke Iwasaki succeeded to the presidency of the Bank of Japan at the death of Baron Kawada he was its Director and when the former resigned he was raised to the responsible post of its president; elected a Member of the House of Peers, 1903 ; then became President of the Hypothec Bank of Japan, 1909 ; was given a portfolio of the Minister of Finance when the Saionji Cabinet was formed in Aug. 1911, but resigned it in Dec. 1912 ; present post since Feb. 1913. *Address :* No. 38, Kaminibancho, Kojimachiku, Tokyo. *Tel.:* 79 Bancho.

Yamamoto, Tatsutaro (山本辰太郎), Public Procurator, Chief Public Procurator of the Osaka District Court ; *b.* the 5th *m.* of the 3rd *y.* of Ansei (1856) in Gifu-ken ; 3rd *s.* of Hideyuki Yamamoto, a *samurai ; m.* Saku, *e. d.* of Keigi Motoki, a Tokyo *samurai.* Passed the Examination for Bench, 1887 ; was sccessively Public Procurator of the Tokyo District Court, Chief Public Procurator of the District Courts of Utsunomiya, Fukuoka, Nagasaki and

Kobe; present post since Mar. 1908. *Decoration:* 3rd Order of Merit. *Address:* No. 8, Wakamatsucho, Kita-ku, Osaka.

Yamamoto, Teisaburō (山本悌三郎), Maj.-Gen. on the reserve since Aug. 1911; *b.* 1860 in Tokushima-ken; *s.* of Jūbei Yamamoto, a *samurai*; *m.* Masu, *e. d.* of Kazuharu Asakawa of Sendai. *Educ.:* studied Chinese classics under Sōan Ikeda, 1870 — 1872; English at the Tokyo Foreign Language School, 1874–1877; graduated from the Military Academy, 1879. Appointed Sub-Lieutenant, Dec. 1879; Lieutenant, May 1884; Captain, Sept. 1891; Major, Oct. 1897; Lieutenant-Colonel, Sept. 1904; Colonel, Nov. 1907; was in succession President of the Nagoya Military Preparatory School, Commander of the Regimental District, etc.; took part in the late war as Commander first of the 4th Infantry Regiment of 2nd reserve and then of the 24th Infantry Regiment. *Recreations:* Fencing, riding, wrestling, hunting, painting. *Address:* No. 109, Kayadocho, Fukuoka-shi. *Tel.:* 29.

Yamamoto Tokiji (山本登喜次), Major-General on the 2nd reserve; *b.* the 3rd *m.* of the 2nd *y.* of Ansei (1855) in Tottori-prefecture; *e. s.* of Tōzō Okamura, a *samurai;* adopted by Rokurō Yamamoto in 1870; *m.* Koto, *e. d.* of Nagayoshi Niwa, also a Tottori *samurai.* Entered the Tokyo Garrison 1871; took part in the Satsuma Rebellion as Sub-Lieutenant, 1887 and after due promotion attained the rank of Major-General in 1907 when he was placed on the reserve list; took part in the Japan-China war as Commander of the Ammunition Corps of the 6th Army Division and in the Russo-Japanese War as Commander of the 6th Battalion of Commissariat. *Decorations:* 3rd Order of the Rising Sun, 4th Class of the Golden Kite. *Address:* Ōemura, Hōtaku-gun, Kumamoto-ken.

Yamamoto, Tokujirō (山本徳治郎), dealer in marine products; *b.* the 3rd *m.* of the 3rd *y.* of Ansei (1856) of Saitama-prefecture; *e. s.* of Bunzō Ōtsuka; adopted by the late Tokujirō Yamamoto in 1877; *m.* Roku, *y. s.* to Satarō Katō of Kanagawa-prefecture. *Address:* No. 5, 1 chome, Muromachi, Nihombashi, Tokyo. *Tel.:* 261 and 995 H[illegible]kyoku.

Yamamoto, Tomeji (山本留次), stationer, proprietor of the

"Bun-undo" stationery store, Managing Director of the Hakushinsha Paper firm, Director of the Toa Kōshi, Aud. of Hokuetsu Paper Mfg Co., Nihon Paste-board Selling Union; *b.* Sept. the 5th *y.* of Meiji (1872) at Nagaoka, province of Echigo; 2nd *s.* of Risaku Yamamoto; *m.* Suzu, *e. d.* of Sinzō Ōta, of Tokyo. Manager of the *Hakubunkwan* a large publishing firm, since its inauguration in 1887 till 1897; organized, in company with Mr. Shintarō Ōhashi, the *Hakushinsha,* a paper store, in 1897 and himself established the Bun-undo, a stationery store, of which he is now proprietor; travelled through Europe and America for the inspection of commerce and industry, 1910. *Address:* No. 3, Kitakōgacho, Surugadai. Kanda-ku, Tokyo. *Tel.:* 18 Honkyoku; 603 and 780 Honkyoku (Office).

Yamamoto, Tōsuke (山本藤助), Iron-monger; *b.* June the 7th *y.* of Meiji (1874) in Tottoriken; *e. s.* of Yorizane Yamada, a *samurai;* adopted by the late Tōsuke Yamamoto of Osaka; *m.* Toshi, *e. d.* of his adopted father. *Address:* No. 122, 1 chome, Andōjibashi-dōri, Minamiku, Osaka. *Tel.:* 840 *l. d.* Higashi.

Yamamoto, Yasujirō (山本安次郎), Vice-Admiral of Engineering on the reserve; *b.* the 9th *m.* of the 1st *y.* of Bunkyū (1861) in Tokyo; 2nd *s.* of Kinjirō Yamamoto, a *samurai; m.* Hisa, *e. d.* of Jun Mitsuhashi. *Educ.:* graduated from the Naval Academy. 2nd Sub-Lieutenant of Engineering, 1882; was Chief Engineer of the *Musashi, Kongō, Fusō* and *Hashidate;* promoted Commander of Engineering, Oct. 1897; Captain of Engineering, Dec. 1897; in succession was Chief Engineer of the 1st Squadron, and of the Combined Squadron (during the Russo-Japanese war), President of the Naval Engineering School; Rear-Admiral of Engineering, Sept. 1904; Chief of the 4th Section of the Naval Materials Dep't, 1908; promoted Vice-Admiral of Engineering, Sept. 1910 when he was placed on the retired list. *Decorations:* 2nd Order of the Rising Sun; 3rd Order of the Sacred Treasure; 3rd Class of the Golden Kite. *Address:* No. 3, Kioicho, Kōjimachiku, Tokyo.

Yamamura, Naota (山村直太), President of the Saikai Commercial Bank, Ltd.; *b.* the 9th *m.* of the 2nd *y.* of Bunkyū (1862) in Saga-prefecture; *e. s.* of the late Masatarō Yamamura; *m.* Shise, *e. d.* of

Hachirō Torisu of the same prefecture. Succeeded his father in 1899. *Address:* Haga-mura, Higashimatsuura-gun, Saga-ken.

Yamamuro, Gumpei (山室軍平), Acting-Colonel of the Salvation Army; *b.* 1871 in Okayama-prefecture; *s.* of Sahachi Yamamuro; *m.* Kie Satō, 1899. *Educ.:* studied at the *Dōshisha*, Kyoto, 1889—1894. Entered the Salvation Army in Nov. 1895. *Publications:* "Gospel of common people"; "Biography of General Booth"; "General Booth in Japan"; "On the abolition of public prostitution", etc. *Address:* No. 11, 2 chome, Ginza, Kyōbashiku, Tokyo. *Tel.:* 749 Kyōbashi.

Yamana, Jirō (山名次郎), Director of Teikoku Mineral Spring Co., Ltd.; *b.* the 11th *m.* of the 1st *y.* of Gwanji (1864) in Kagoshima-prefecture; 2nd *s.* of Hannojō Yamana, a *samurai*; *m.* Kiwa, *e. d.* of Sōjo Kamitsuma, also a Kagoshima *samurai*. *Address:* No. 18, Nishinokubo-Kamiyamachi, Shiba-ku, Tokyo. *Tel.:* 1733 Shiba.

Yamanaka, Chiyuki (山中千之), Consul at Anvers; *b.* Jan. the 10th *m.* of Meiji (1877) in Aomori-prefecture. *Educ.:* graduated from the Post-Graduate Course of the Tokyo Higher Commercial School, July 1902. Passed the Diplomatic and Consular Services Examination and was appointed Elève-Consul at Amoy, Oct. 1902; Elève-Consul at Honolulu, Mar. 1903; Attaché of the Legation at Paris, Mar. 1905; 3rd class Secretary of Embassy, Mar. 1907; Consul at Anvers, Nov. 1908. *Decoration:* 5th Order of the Sacred Treasure. *Address:* Japanese Consulate, No. 3, rue Burla, Anvers, Belgique.

Yamanaka, Heibei (山中平兵衛), tortoise-shell dealer; *b.* Jan. the 3rd *y.* of Meiji (1870) in Osaka; *e. s.* of the late Heibei Yamanaka; *m.* Tome, *y. s.* to Kihei Seo of Osaka. Succeeded his father in 1880. *Address:* No. 133, 2 chome, Junkei-machi, Minamiku, Osaka. *Tel.:* 1778 Higashi.

Yamanaka, Hikobei (山中彦兵衛), one of the high taxpayers of Ibaragi-ken, President of the Mizukaidō Bank, Director of the Ibaraki Agricultural and Industrial Bank; *b.* the 12th *m.* of the 1st *y.* of Keiō (1865) in Ibaraki-ken; 4th *s.* of Rihei Gokida, adopted by the late Hikobei Yamanaka; *m.* Taki, *e. d.* of his adopted father. *Address:* Mizukaidō-machi, Yūki-gun, Ibaragi-ken.

Yamanaka, Kisaburō (山中紀三郎), Managing Director of the Sawahara Bank, Ltd., Director of the Kure Ice Mfg. Co., Ltd.; *b.* Oct. the 8th *y.* of Meiji (1875) in Hiroshima-prefecture; 3rd *s.* of Yasutarō Kawahara; adopted by the late Tadatoshi Yamanaka in 1897; *m.* Fusano, *e. d.* of his adopted father. *Address:* No. 1852, Washōmachi, Kure-shi, Hiroshima-ken.

Yamanaka, Naoshichi (山中直七), hardware dealer; *b.* the 2nd *m.* of the 12th *y.* of Tempō (1841) in Ōsaka; 2nd *s.* of Chōhichi Kometani; *m.* Kasu, 2nd *d.* of Kenzō Kawame, a *samurai* of Nara. *Address:* No. 94, 2 chome, Andōjibashi-dōri, Minamiku, Osaka. *Tel.:* 634 Minami.

Yamanaka, Rinnosuke (山中隣之助), Director of the Tokyo Paper-Board Co., Ltd., the Fuji Paper Mfg. Co., Ltd., the Toyokawa Railway Co., Ltd., the Tōkai Paper Material Co., Ltd., and of the Naniwa Bank, Ltd., Auditor of the Ishikari Coal Co., Ltd., the Tokyo Woollen Cloth Co., Ltd., and of the Tōyō Steamship Co., Ltd., Manager of the Tokyo Cast Steel Co., unlimited, Member of the Tokyo Chamber of Commerce; *b.* the 7th *m.* of the 11th *y.* of Tempō (1840) in Saitama-prefecture; *e. s.* of Chūjirō Yamanaka; *m.* Kura, *younger sister* of Baron Mamoru Funakoshi. Early went to Tokyo where established himself in business and amassed a large fortune in foreign trade; in 1890 was returned to the first Imperial Diet as the representative of his native prefecture; resigned at the next session and has since devoted himself to business. *Address:* No. 47, Nakarokubancho, Kōjimachiku, Tokyo. *Tel.:* 1972 Bancho.

Yamanaka, Ryōji (山中亘治), Expert to the Ishikawa-prefecture, President of the Ishikawa Agricultural School; *b.* the 12th *m.* of the 1st *y.* of Man-en (1860) in Hyogo-ken; *e. s.* of the late Yoshichika Yamanaka; a widower. *Educ.:* graduated from the former Komaba Agricultural School, 1885. President of the Saga Normal School; Expert to Tokushima-prefecture, 1891; afterwards was successively Expert to the prefectures of Yamagata, Okayama, Yamaguchi, Miyazaki and Aichi; present posts since 1907. *Decoration:* 5th Order of Merit. *Address:* Matsutōmachi, Ishikawa-gun, Ishikawa-ken.

Yamanaka, Sahei (山中佐平), President of the Nakatsugawa Bank, Ltd., Director of

the Fukushima Electric Co., Ltd.; *b.* the 2nd *m.* of the 1st *y.* of Keiō (1865) in Gifu-prefecture; *e. s.* of the late Sahei Yamanaka; *m.* Matsu, 2nd *d.* of Eisuke Nakane of the same prefecture. Succeeded his father in 1896. *Address:* Nakatsumachi, Enagun, Gifu-ken.

Yamanaka, Seibei (山中清兵衛), money-exchanger (firm name "Kamesei"), stock-broker; *b.* the 9th *m.* of the 2nd *y.* of Bunkyū (1892) in Tokyo.; *e. s.* of Seiemon Yamanaka; *m.* Kame, *e. d.* of Seikichi Matsubara of Tokyo. *Address:* No. 10, 1 chome, Honzaimokucho, Nihombashi-ku, Tokyo. *Tel.:* 434, 616 Honkyoku.

Yamanaka, Shibakichi (山中柴吉), Naval Captain, Com. of the *Settsu; b.* 1872. *Educ.* the Naval Academy. 2nd Commander, Sept. 1899; Commander, Jan. 1905; Captain, Sept. 1908. *Decorations:* 3rd Order of the Rising Sun, 4th Order of the Sacred Treasure, 7th Class of the Golden Kite.

Yamanaka, Shingi (山中信義), Baron, Lieutenant-General on the 2nd reserve since Dec. 1912; *b.* the 1st *m.* of the 4th *y.* of Kaei (1851) in Yamaguchi-ken; *e. s.* of Aritoshi Yamanaka, a *samurai*; *m.* Sato, 6th *d.* of Kichiemon Tashibu of Tokyo. Sub-Lieutenant of Infantry; Dec. 1871; Lieutenant, Feb. 1872; Captain, Feb. 1873; Major, Apr. 1880; Lieutenant-Colonel, Sept. 1889; Colonel, Dec. 1864; Major-General, Aug. 1869; Lieutenant-General, July 1905; was successively Commander of the 19th Infantry Regiment, President of the *Kyōdōdan* (non-Commissioned Officers' School), Commander of the 21st and 37th Infantry Regiments, of the Mixed Brigade of the

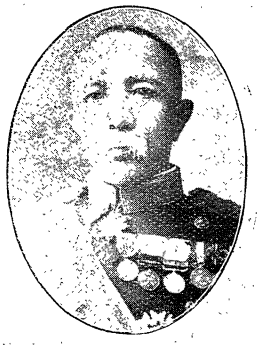

Formosan Garrison, and of the 10th Infantry Brigade; took part in the Russo-Japanese war as Commander of the 10th Infantry Brigade of the 3rd Army and rendered splendid service in the Port Arthur Investing Army; created Baron in 1907. *Decorations:* 2nd Order of the Rising Sun;

1st Order of the Sacred Treasure; 2nd Class of the Golden Kite. Was Commander of the 16th Army Division until Dec. 1912.

Yamanaka, Tahei (山中太兵衛), farmer, Proprietor of the Yamanaka Bank, one of the highest taxpayers of Nara-ken; *b.* Nov. the 3rd *y.* of Meiji (1870) in Nara-ken; *e. s.* of Narasaburō Yamanaka; adopted by the late Tahei Yamanaka; *m.* Emi, *sister* of Kaname Tani of Osaka. Succeeded his adopted father in 1885. *Address:* Meiji-mura, Soyegami-gun, Nara-ken.

Yamanaka, Yoshio (山中好夫), one of the highest taxpayers of Ehime-prefecture, President of the Iyo Mishima Bank, Ltd., Auditor of the Tōyō Cotton Yarn Co., Ltd.; *b.* the 9th *m.* of the 5th *y.* of Kayei (1852) in Ehime-prefecture; 3rd *s.* of Jimbei Shinonaga; adopted by Yohachirō Yamanaka; a widower. *Address:* Doi-mura, Uma-gun, Ehime-ken.

Yamanaka, Zempei (山中善平), Director and Manager of the Tōyō Glass Mfg. Co., Ltd.; *b.* the 12th *m.* of the 3rd *y.* of Bunkyū (1863) in Tochigi-prefecture; *adopt. s.* of Seishō Yamanaka of Saitama-prefecture; *m.* Suzu, *y. s.* to Kuratarō Suzuki of Tokyo. *Address:* No. 30, Nakanogōhachikencho, Honjoku, Tokyo. *Tel.:* 50 Shitaya.

Yamanari, Kyōroku (山成喬六), Manager of the Tokyo branch of the Bank of Formosa, Ltd; *b.* Jan. the 5th *y.* of Meiji (1872) in Okayama-prefecture; *e. s.* of the late Genshirō Yamanari; *m.* Oken, *y. s.* to Yentarō Yamanari of the same prefecture. *Educ.:* graduated from the Accountants' School, formerly attached to the Tokyo Higher Commercial School. Immediately after graduation entered the service of the 34th Bank, Ltd., as Manager of its Kelung branch; next entered the Bank of Formosa, Ltd., and after having occupied the posts of Manager of its Osaka branch and then Assistant-Chief of the General Affairs Dep't of its Head Office was finally installed in the present post. *Address:* No. 48, 2 chome, Minamicho, Aoyama, Akasakaku, Tokyo. *Tel.:* 2891 Shiba.

Yamanashi, Hanzō (山梨半造), Major-Gen., Chief of the General Affairs Section of the Gen. Staff Office; *b.* 1865 in Yamanashi-ken. Sub-Lieutenant, June, 1886; Lieutenant, Dec. 1891; Captain, Feb.

1895; Major, Oct. 1900; Lieutenant-Colonel, Sept. 1903; Colonel, Nov. 1907. Has been Instructor to the Military College and to the Naval College before occupying the present post. *Decorations:* 4th Order of the Sacred Treasure, 3rd Order of the Rising Sun, 3rd Class of the Golden Kite. *Address:* No. 43, Minami-Iga-machi, Yotsuya-ku, Tokyo.

Yamane, Bunsāku (山根文策), Doctor, President of the Yokohama Jūzen Hospital; *b.* the 1st *m.* of the 2nd *y.* of Ansei (1855) in Yamaguchi-ken; *brother* of Kensuke Kamishiro, a *samurai*; adopted by Ume Yamane; *m.* Aya, 2nd *d.* of Motoyoshi Nakamura, an Osaka *samurai*. *Educ.:* graduated from the College of Medicine in the Tokyo Imp. Univ. 1883. *Address:* No. 11, Tameike-cho, Akasakaku, Tokyo. *Tel.:* 739 Shimbashi.

Yamane, Buryō (山根武亮), Baron, Lieutenant-General, Com. of the Guard Army Division; *b.* the 2nd *m.* of the 6th *y.* of Kaei (1853) in Hagi, province of Nagato; 2nd *s.* of Shūhei Yamane, a *samurai* of Hagi clan; *m.* Taka, 2nd *d.* of Tokuemon Takashima of Tokyo. *Educ.:* graduated from the Military Academy in 1877. Sub-Lieutenant of Engineering, July 1877; Lieutenant, May 1881; Captain, Mar. 1884; Major, May 1890; Lieutenant-Colonel, Sept. 1894; Colonel, Nov. 1895; Major-General, Apr. 1901; Lieutenant-Colonel, July 1906; was in succession Chief of Staff of the 6th and 12th Army Divisions, Commander of the Sa-

sebo Fortress, the Shimonoseki Fortress (during the late war) and Commander of the 8th Army Division; then present post, December 1912. *Decorations:* 2nd Order of the Rising Sun; 1st Order of the Sacred Treasure; 2nd Class of the Golden Kite. *Address:* Headquarter of the Div. of Imp. Body Guards, Tokyō.

Yamane, Kazutsura (山根一貫), Baron, Colonel of Infantry, Aide-de-Camp to H. H. the Crown Prince and in addi-

tion Manager of the High Military Council; *b.* Mar. the 2nd *y.* of Meiji (1869) in Yamaguchi-ken; *e. s.* of Fusakichi Hashimoto; adopted by the late Baron Nobunari Yamane in 1895; *m.* Mitsu, 2nd *d.* of his adopted father. *Educ.:* the Military Academy. Sub-Lieutenant, Mar. 1892; Lieutenant, Oct. 1894; Captain, Oct. 1898; Major, Jan. 1904; Lieutenant-Colonel, Nov. 1907; took part in the Russo-Japanese War. *Decorations:* 4th Order of the Rising Sun, the 5th Order of the Sacred Treasure, 4th Class of the Golden Kite, and some other foreign decorations. *Address:* No. 2, Sugacho, Yotsuyaku, Tokyo.

Yamane, Seiji (山根正次), ex-Mem. of the House of Representatives, President of the Japan Medical School (private institution), ex-Director of the Edomizaki Fish Incubation Co., Medical Adviser to the Kokkō Mutual Life Insurance Co.; *b.* the 12th *m.* of the 4th *y.* of Ansei (1857) in Yamaguchi-ken; 2nd *s.* of Kōchū Yamane, a *samurai* of Yamaguchi; *m.* Sue, 3rd *d.* of Ryōtai Shimada, also a Yamaguchi *samurai. Educ.:* graduated from the Medical Dep't of the former Tokyo Univ., in 1882; studied forensic medicine at Vienna. On returning appointed Prof. of the Nagasaki Medical School and afterwards was in succession Chief of the 3rd Section of the Metropolitan Police Board, Commissioner of Quarantine Bureau of the Home Department, Chief Quarantine Commissioner of the Metropolitan Police Board, Medical Referee to Tokyo District Court, Medical Adviser to the Pension Bureau and the Printing Bureau of the Cabinet, Member of the Committee of the Central Sanitary Society; resigned all his government posts and was elected Member of the House of Representatives in 1902; has been decorated with the 4th Order of Merit for his services rendered in connection with the late war; at present is connected with business enterprises. *Address:* No. 3, 5chome, Fujimicho, Kōjimachi, Tokyo. *Tel.:* 405 Bancho.

Yamanouchi, Chōjin (山内長人), Baron, Lieutenant-General on the reserve; *b.* the 9th *m.* of the 3rd *y.* of Kayei (1850) in Tokyo; *e. s.* of the late Chōbin Yamanouchi, a Tokyo *samurai; m.* Masu, *e. d.* of Hisashi Takahashi, also a Tokyo *samurai. Educ.:* the *Toyama Gakkō* (a military technical school). Sub-

Lieutenant, 1872 and after due promotion attained the rank of Lieutenant - General in 1905; placed on the reserve list in 1907; took part in the Japan - China War; nominated *m.* of H. P. *Decorations:* 1st order of Merit, 4th Class of the Golden Kite. *Address:* No. 25, Hyakuninmachi, Ōkubo-mura, Toyotama-gun, Tokyo-fu.

Yamanouchi, Yurusu (山内 恕), director of the Takao branch of the Osaka Mercantile Steam Ship Co.; *b.* 1876 in Okayama. *Educ.*: graduated from the Tokyo Commercial School. *Address*: Takao, Formosa.

Yamanouchi, Hansaku (山之内半作), *Igakuhakushi* (Doc. of Medicine), Prof. in the Okayama Medical College; *b.* in Tokushima-ken. *Educ.*: graduated from the College of Medicine of the Kyoto Imp. Univ. After his graduation, was appointed assist. in the Tokyo Imp. Univ. Hospital; promoted to assist. prof. in the same Univ.; then transferred to present post in 1910, received the degree of *Igakuhakushi*, Dec. 1912. *Address*: the Okayama Medical College, Okayama - shi, Okayama-ken.

Yamanouchi, Katsuaki (山内勝明), Master of Ceremonies. Court Councillor; *b.* the 3rd *m.* of the 4th *y.* of Kōka (1847) in Tokyo; *s.* of Tōtarō Kawai, a *samurai* of Tokyo and adopted into the Yamanouchi family; *m.* Kō, *sister* of Viscount Yukinori Fujii. Was once in the service of the Foreign Office; transferred to the Imperial Household Department and promoted to the present post; Court Counciller in 1910. *Address:* No. 53, Suidōmachi, Koishikawa, Tokyo. *Tel.:* 2 Bancho.

Yamanouchi, Kazutsugu (山内一次), Chief Secretary of the Cabinet since February 1913; *b.* the 11th *m.* of the 2nd *y.* of Keiō (1866) in Kagoshima; *e. s.* of the late Jishū Yamanouchi, a *samurai; m.* Seki, *e. d.* of Shinkichi Takahashi, also a Kagoshima *samurai. Educ.:* graduated from the College of Law in the Tokyo Imp. Univ., in 1890. Since 1891 was successively Councillor to Kumamoto-prefecture, Secretary to the Home Dep't, Chief of Police and then Secretary to Kumamoto-prefecture, Councillor to the Home Dep't, Secretary to Hiroshima-prefecture, Councillor of the Legislative Bureau; represented Japan at the International Conference for the Prevention of Venereal Diseases held at Brussels in 18-

99; Governor of Aomori-prefecture, 1901; President of the Railway Bureau of the Communications' Dep't, 1904; Director of the Railway Board for some years; Governor of Hokkaidō, December 1912; then present post. *Decoration:* 2nd order of Merit. *Address:* 2 chome, Nagata-cho, Koji-machi-ku, Tokyo.

Yamanouchi, Masayoshi (山内政貞), Director and Manager of the Shinagawa White Brick Co., Ltd., Director of the Akai Rail Co., Ltd.; *b.* the 8th *m.* of the 2nd *y.* of Ansei (1855) in Tokyo; *e. s.* of the late Eiryō Yamanouchi; *m.* Hisa, *y. s.* to Naouta Sudō, a Tokyo *samurai.* Succeeded his father in 1870; started the fire-proof brick manufacturing business in 1887 and is now Director of the Shinagawa White Brick Co., Ltd. *Address:* No. 535, Orikibashi, Ōsakimachi, Ebara-gun, Tokyo-fu.

Yamanouchi, Masuji (山内萬壽治), Baron, Vice-Admiral on the Reserve, Member of the House of Peers; *b.* the 3rd *m.* of the 1st *y.* of Manen (1860) in Hiroshima; 2nd *s.* of the late Niemon Yamanouchi; *m.* En, *y. s.* to Motoki Kondō, a Tokyo *samurai. Educ.:* graduated from the Naval Academy, 1877; further studied in France and Germany, 1884. Midshipman, 1879; Sub-Lieut., 1884; on commission to bring home the *Matsushima* built in France, 1890; rewarded in 1892 for his invention of safety device for gun and gun-frame; twice sent to England on official missions, 1893—1894 and 1894—1895; Superintendent of the Naval Construction Dep't, 1897; Captain, 1898; Rear-Admiral, 1902; his labours in the founding of the steel foundry and the making of the Kure type plug were officially commended in 1903; Chief of the Kure Arsenal, 1903; Vice-Admiral, 1903; Commander of the Kure Admiralty, 1906; placed on the reserve list in 1910; created Baron and decorated with the 1st Order of the Sacred Treasure and the 2nd Class of the Golden Kite in recognitions of his meritorious services in the late war, 1907. *Address:* No. 22-81, Hakkeizaka, Iriarai-mura, Ebara-gun, Tokyo-fu. *Tel:* 835 Shiba.

Yamanouchi, Motohei (山内元平), President of the Yamanouchi Partnership Co., the Tawara Commercial and Industrial Bank, and of the Tōsan Soy-Brewers Guild, Chairman of the Board of Direct-

ors of the Tawara Hospital, Ltd., Headman of the town of Tawara (province of Mikawa); *b.* Jan. the 8th *y.* of Meiji (1875) in Tawaramachi, Aichi prefecture; *s.* of Sōsuke Yamanouchi; *m.* Mine, *e. d.* of Matsuemon Nagai. *Educ.:* graduated from the Tokyo Commercial School in 1904. *Recreations:* Horticulture and building planning. *Address:* Tawaramachi; Atsumi-gun, Aichi-ken. *Tel.:* 5 Tawara.

Yamanouchi, Masayoshi (山内正至), Lieutenant-Colonel of Artillery, Commander of the 3rd Mountain Artillery Battalion; *b.* 1871 in Ehime-ken. Sub-Lieutenant, Mar. 1891; Lieutenant, Nov. 1893; Captain, Nov. 1896; Major, June 1903; Lieutenant-Colonel, Mar. 1908. *Decorations:* 4th Order of the Rising Sun, 4th Order of the Sacred Treasure, 4th Class of the Golden Kite. *Address:* the 3rd Mountain Artillery Battalion, Kurume, Fukuoka-ken.

Yamanouchi, Shinkyō (山内晋卿), Prof. of the Third High School. *Address:* Shimokamo-mura, Atago-gun, Kyoto-fu.

Yamanouchi, Teihei (山内貞平), President of the Yamanouchi Bank, the Iwada Savings Bank, Ltd., and of the Mitsuke Warehouse Co., Ltd.; Auditor of the 35th Bank, Ltd.; *b.* June the 5th *y.* of Meiji (1872) in Shizuoka-ken; 3rd *s.* of Seikichi Yamanouchi; *m.* Tane, *e. d.* of Ichisaburo Takata of Aichi-ken. Succeeded his father in 1903. *Address:* Mitsukemachi, Iwada-gun, Shizuoka-ken.

Yamanouchi, Toshū (山内都洲), *proper name* is Tamon, artist, Japanese painter; *b.* April 1878 at Toshiro-machi in Miyagi-ken. *Educ.*: studied painting from Gaho Hashimoto (deceased), Nankei Hashimoto (deceased), Gyokudo Kaai. He exhibited his masterpieces in various exhibitions home and abroad and was awarded thrice silver medals, thrice copper medals and many prizes and letter of thanks. *Address*: No. 2, 1 chome, Ichigaya Kaga-cho, Ushigome-ku, Tokyo.

Yamanouchi, Toyokage (山内豊景), Marquis, Major of Infantry, Member of the House of Peers; *b.* Sept. the 8th *y.* of Meiji (1875) in Tokyo; *e. s.* of the late Marquis Toyonori Yamanouchi, former lord of the Kōchi clan; *m.* Tei-ko, *e. d.* of H. I. H. Prince Fushimi. *Educ.:* The Military Academy and studied in France. Sub-Lieutenant, June, 1900; Lieutenant, Nov.

1902; Captain, Oct. 1904; Major, Dec. 1910; took part in the Russo-Japanese war. *Decorations:* 4th Order of the Rising Sun, 3rd Order of the Sacred Treasure, 5th Class of the Golden Kite and many other foreign decorations. *Address:* No. 20, 7 chome, Kōjimachi, Kōjimachiku, Tokyo. *Tel.:* 185 Bancho.

Yamanouchi, Toyomasa (山内豊政), Baron, Sub-Lieutenant of the Army on the 2nd reserve, Member of the House of Peers, 4th Order of Merit; *b.* Apr. the 4th *y.* of Meiji (1871) in Tokyo; *e. s.* of the late Baron Toyozumi Yamanouchi; *m.* Ai, 2nd *d.* of Baron Nagayoshi Maki. Succeeded his father and title, etc. in 1895; served as a one year volunteer in the Army, 1896 and was appointed Sub-Lieutenant; then Member of the House of Peers. *Address:* No. 469, Kami-Ōsaki, Ōsaki-machi, Ebara-gun, Tokyo-fu. *Tel.:* 781 Shiba.

Yamanouchi, Unosuke (山内卯之助), stock-broker, Auditor of the Osaka Stock Exchange, Ltd.; *b.* the 10th *m.* of the 1st *y.* of Bunkyū (1861) in Osaka; *e. s.* of Risaburō Yamamoto; *m.* Kane, 2nd *d.* of Mohei Ishida of Toyama-prefecture. *Address:* No. 15, Dōjima-Kita-machi, Kita-ku, Osaka. *Tel.:* 193.

Yamanouchi, Gusen (山之内愚僊), Artist (oil painting), a member of the Osaka Asahi Shinbunsha (a daily newspaper); lecturer of the Osaka Municipal Higher Commercial School. *Educ.:* learned paintings from the late Yoshiichi Takahashi; afterward from Bunsaburō Watanabe; went to France for study. *Address:* No. 21, Shinsaibashi-Suji, 1 chome, Minami-ku, Osaka. *Club:* councillor of the Kwansai Art Society.

Yamao, Yōzō (山尾庸三), Viscount, 1st Order of Merit; *b.* the 10th *m.* of the 8th *y.* of Tempō (1837) in Yamaguchi; 2nd *s.* of Chūjirō Yamao, a *samurai* of the former Yamaguchi clan; a widower. Visited Europe, 1868—1870; on returning appointed Senior Secretary to the Dep't of Industry; Minister for Industries, 1880; Member and Vice-Chairman of the *Sangi-in* (State Council); Chief of the Legislative Bureau; Intendant to Prince Arisugawa and then to Prince Kitashirakawa; President of the Government Temporary Building Bureau, 1888; resigned the post in 1898; in 1887 created Viscount in recognition of his meritorious services rended to the deve-

lopment of Japan's industries. *Recreations:* Rearing of goldfish. *Address:* No. 5, Higashitoriizaka-machi, Azabuku, Tokyo. 1996 kō Shiba.

Yamaoka, Beikwa (山岡米華), painter; *b.* the 11th *m.* of the 1st *y.* of Meiji (1868) at Kōchi in Kōchi-ken. *Educ.*: learned paintings from Ippo Nagusa. He exhibited his masterpieces in various exhibitions home and abroad and was awarded many prizes and diplomas. *Address*: No. 79 Yanaka-saka-machi, Shitaya-ku, Tokyo

Yamaoka, Juntarō (山岡順太郎), Director and Manager of the Osaka Shōsen Kwaisha (Osaka Mercantile Marine Co.), Ltd.; *b.* in 1866 in Kanazawa. An official in the Dep't of Communications; 1892—1898; entered the service of the Osaka Shōsen Kwaisha as Acting Chief of its Documents Section, Sept. 1898; promoted to be Chief of the same, Jan. the following year; Chief of the Account Section in addition, Sept. 1900; Chief of the Inland Coast Navigation Section, Aug. 1907; Manager, Oct. 1908; present post, Jan. 1911. *Address:* No. 1941, Tennōji, Tennōji-mura, Higashinari-gun, Osaka-fu. *Tel.:* 570 Minami.

Yamaoka, Kunikichi (山岡國吉), Lawyer, ex-Mem. of the House of Representatives for Kagoshima-prefecture; *b.* the 9th *m.* of the 3rd *y.* of Ansei (1856) in Nagasaki-prefecture; 6th *s.* of Mataemon Shisamatsu; *m.* En, 2nd *d.* of Chichibei Nagasaki, a *samurai* of Nagasaki. *Educ.*: graduated from the Nagasaki Normal School and afterwards studied Law in Tokyo. Passed the Examination for the Bar and began practice as a lawyer in Kagoshima; also was in succession Member of the Kagoshima City Council, Special Member of the Kagoshima Chamber of Commerce, Superintendent of the *Kagoshima Shimbun* (a daily paper), President of the Hōsatsu Gold Mine Co., Ltd., Director of the Soki Electric Co., Ltd.; then elected Member of the House of Representatives for Kagoshima City; belongs to the Seiyūkai (a political party). *Address:* Nagata, Kagoshima-shi, Kagoshima-ken.

Yamaoka, Kunisaburō (山岡邦三郎), Managing Director of the Kishiwada Brick Co., Ltd.; *b.* the 11th *m.* of the 1st *y.* of Bunkyū (1861) in Osaka; *e. s.* of Impō Yamaoka, a *samurai*; *m.* Haru, adopt. *d.* of Jun-ichi Mae-

gami of Ehime-ken. *Educ.:* graduated from the Dōshisha, Kyoto, in 1884. Was a Christian pastor for some time; entered the Japan Marine Insurance Co., Ltd., in 1896 as Chief of its Accounts Bureau; present post since 1909. *Address:* No. 437, Kishiwada-mura, Sennan-gun, Osaka-fu.

Yamaoka, Toyoichi (山岡豐一), Naval Captain, Commander of *Yahagi*, war ship; *b.* in 1870. *Educ.*: Naval Academy. Commander, Jan. 1901; second Captain, Aug. 1905; Captain, Dec. 1911. Was-Commander of the *Chiyoda* (protected cruiser); present post since Dec. 1912. *Decorations*: 3rd Order of R. S., 4th Order of S. T., 4th Class of Golden Kite.

Yamazaki, Enkichi (山崎延吉), Expert to Aichi-ken, President of the Aichi Agricultural and Dendrological School. *Address:* Anjō-machi, Aomi-gun, Aichi-ken.

Yamazaki, Hikonoshin (山崎彦之進), Paymaster Inspector of the Navy, chief of the 1st Section of the Accounts Dep't in the Yokosuka Naval Station; *b.* 1870. Staff-Paymaster, Sept. 1900; Fleet-Paymaster, Sept. 1906; Paymaster Inspector, Dec. 1911. *Decorations*: 4th Order of R. S., 5th Order of S. T. *Address*: the Yokosuka Naval Station.

Yamazaki, I (山崎位), Paymaster Inspector of Navy; *b.* in 1872. *Educ.*: the Naval Paymasters' School. Staff-Paymaster, Sept. 1903; Fleet-Paymaster, Sept. 1906; Paymaster Inspector, Dec. 1912. Once was sectional chief of the Accounts Dep't in the Maidzuru Naval Station. *Decorations*: 4th Order of R. S., 4th Order of S. T., 4th Class of G. K.

Yamazaki, Katarō (山崎嘉太郎), dealer in patent medicine and toilet articles (firm name "Teikokudō"), President of the Japan Patent Medicine Co., Ltd., ex-Dir. of the Japan Printing Co., Ltd., Member of the Tokyo Chamber of Commerce; *b.* the 12th *m.* of the 2nd *y.* of Keiō (1866) in Nagano-ken; *e. s.* of Rimpei Yamazaki; *m.* Kesa, *sister* of Saisaku Naitō of Nagano-ken. Succeeded his father in 1884. *Address:* No. 2, Hanafusacho, Kandaku, Tokyo. *Tel.:* 403 Shitaya.

Yamazaki, Kakujirō (山崎覺次郎), *Hōgakuhakushi* (Doctor of Law), Prof. of the College of Law in the Tokyo Imp. Univ. (Chair - political economy). *Educ.:* graduated from the College of Law in

the Tokyo Imp. Univ.; further studied abroad. *Address:* No. 75, Sashigaya-cho, Koishikawa-ku, Tokyo. *Tel.:* 18-93 Bancho.

Yamazaki, Keiichi (山崎馨一), Consul at Chicago; *b.* Feb. 1882 in Yokohama. *Educ.:* finished the Post-Graduate Course of the Tokyo Higher Commercial School, July 1905. Passed the Diplomatic and Consular Services Examination, Oct. 1905; Elève-Consul at Hankow, Nov. 1905; Elève-Consul at New York, Apr. 1908; Consul at Chicago, Dec. 1909. *Address:* Japanese Consulate, Chicago, U.S.A.

Yamazaki, Kisei (山崎喜誠), a large landowner, one of the highest taxpayers of Nagasaki-prefecture; *b.* Aug. the 19th *y.* of Meiji (1886) in Nagasaki-prefecture; *e. s.* of the late Kiheiji Yamazaki; *m.* Masae, *y. s* to Tsunezō Tsurumi of Okayama-prefecture. Succeeded his father in 1905. *Address:* Sasa-mura, Kitamatsuura-gun, Nagasaki-ken.

Yamazaki, Michinosuke (山崎道之助), Engineering-Captain in the Navy, ex-Chief Engineer of the *Mikasa*; *b.* 1871. *Educ:* Naval Academy. Engineering-Captain, Dec. 1897; Engineering 2nd Commander, May 1902; Commander, Sept. 1906; Captain, Dec. 1912. *Decorations:* 4th Order of the Rising Sun, 4th Order of the Sacred Treasure.

Yamazaki, Naokata (山崎直方), Prof. of the Tokyo Higher Normal School; *b.* Mar. the 3rd *y.* of Meiji (1870) in Hokkaidō; *s.* of Kessui Yamazaki, a *samurai*; *m.* Yoshiyū, sister of Yoshiharu Tadokoro of Tokyo. *Educ.:* graduated from the College of Science in the Tokyo Imp. Univ. in 1895; studied geology in Germany, 1898—1901. Prof. of the High School, 1897; present post since 1902. *Address:* No. 126, Haramachi, Koishikawa, Tokyo.

Yamazaki, Rintarō (山崎林太郎), ex-Deputy-Mayor of Tokyo; *b.* Apr. the 4th *y.* of Meiji (1871) in Hyōgo-prefecture; *e. s.* of Kamekichi Yamazaki; *m.* Asa, *e. d.* of Hikoshichi Mori of Tokyo. *Educ.:* graduated from the *Tokyo Hōgakuin* (present Chūō Univ.) in 1893. Became writer to the *Jōmō Shimbun* (a daily paper) immediately after graduation; was employed by the Dep't of Justice of the Korean Government of which the late Mr. Tōru Hoshi was the Adviser, 1895; elected member of the Maebashi City Council, 1897; private Secreta-

ry to Mr. Tōru Hoshi, then the President of the Tokyo City Council, 1901; Chief of the Street Improvement Section of the Tokyo City Office, 1903; Chief of the General Affairs Section of the same as an additional post, 1904; Deputy-Mayor, 1907; resigned the post and made a tour of inspection of city administration 1909. *Address:* No. 61, 2 chome, Iidamachi, Kōjimachiku, Tokyo.

Yamazaki, Sakujirō (山崎作次郎), dealer in cloth (firm name "Mikawaya"), Director of the Tokyo Muslin Weaving Co., Ltd., and of the Tokyo Calico Weaving Co., Ltd.; *b.* the 5th *m.* of the 4th *y.* of Kayei (1851) in Tokyo; *e. s.* of Seisaku Yamazaki; *m.* Sae, *elder sister* of Tōzaburō Saiga of Tokyo. *Address:* No. 28, Tadokōrocho, Nihombashi-ku, Tokyo. *Tel.:* 653 Naniwa.

Yamazaki, Shinaroku (山崎四男六), Director of the National Loan Bureau of the Finance Department; *b.* Sept. 1st *y.* of Meiji (1868) in Saga-ken; *brother* of Namijirō Ishii, a *samurai*; adopted by the late Minejirō Yamasaki; *m.* Hide, 4th *d.* of Ankyo Shigeno of Kagoshima-ken. *Educ.:* graduated from the College of Law in the Tokyo Imp. Univ. in 1896. Passed the Higher Civil Service Examination, the same year. Received an appointment first as Revenue officer in 1897; afterwards was in succession Treasury Paymaster, Commissioner of Customs, Secretary to the Treasury, Private Secretary to the Minister of Finance, Councillor to the Treasury; Chief Commissioner of the Yokohama Customs as well as Secretary to the Treasury, 1907; present post since Nov. 1910. *Address:* Mitatsuna-machi, Shiba-ku, Tokyo.

Yamazaki, Shinzō (山崎愼三), a large landower, one of the highest taxpayers of Ibaraki-prefecture; *b.* the 3rd *m.* of the 1st *y.* of Ansei (1854) in Ibaraki-prefecture; *e. s.* of the late Moemon Yamazaki; *m.* Tei, *e. d.* of Genzaburō Kimura of the same prefecture. Succeeded his father in 1877. *Address:* Nareshiba-mura, Inashiki-gun, Ibaraki-ken.

Yamazaki, Tsunezō (山崎常藏), ex-Representative Mem. of the Seihi Fertilizer Co., Unltd., Director of the Karatsu Bank, Ltd., and of the Karatsu Savings Bank, Ltd.; *b.* the 9th *m.* of the 14th *y.* of Tempō (1843) in Saga-prefecture; 4th *s.* of Zinsaku Sakurai; adopted by the late Jikichi Yamazaki in 1861;

m. Sato, 2nd *d.* of Taichirō Kinoshita of Nagasaki-prefecture. Succeeded his adopted father in 1877. *Address:* Mitsujima-mura, Higashimatsu-ura-gun, Saga-ken.

Yamazaki, Tsurunosuke (山崎鶴之助), Rear-Admiral of the Naval Engineer, ex-Chief Engineer of the Yokosuka Naval Station (now awaiting orders); *b.* the 4th *m.* of the 1st *y.* of Man-en (1860) in Saga-prefecture; 3rd *s.* of Kingorō Yamazaki; *m.* Ito, *e. d.* of Sakae Uyeyama of Mie-prefecture. *Educ.:* graduated from the former Engineering Course of the Naval Academy. 2nd Sub-Lieutenant of Engineers, Aug. 1885; Commander of—, Dec. 1897; Captain of—, Oct. 1901; Rear-Admiral of—, Aug. 1908; has been in succession Instructor to Naval Academy, Chief Engineer of the 2nd Squadron, Chief of the 3rd Section in the Naval Education Dep't, President of the Naval Engineering School, Chief Engineer to the Yokosuka Naval Station; took part both in the Japan-China and the Russo-Japanese Wars. *Decorations:* 3rd Order of the Rising Sun, 4th Order of the Sacred Treasure, 3rd Class of the Golden Kite. *Address:* No. 18, Kamiya-cho, Nishinokubo, Shiba-ku, Tokyo.

Yamazaki, Yonesaburo (山崎米三郎), Naval Captain, Commander of the *Chitose* (protected cruiser); *b.* in 1870. *Educ.:* the Naval Academy. Lieutenant-Commander, Dec. 1899; Commander, Jan. 1905; Captain, Dec. 1911. *Decorations:* 3rd Order R. S., 4th Order of S.T., 4th Class of G. K.

Yamazaki, Washichi (山崎和七), Dyer, ex-President of the Japan Gum Co., Ltd., ex-Managing Director of the Japan Carpet Dyeing Co., Ltd., Auditor of the Oriental Leather Mfg. Co., Ltd.; *b.* the 12th *m.* of the 1st *y.* of Gwanji (1864) in Tokyo; *e. s.* of Tōgorō Yamazaki; *m.* Saku, *sister* of Minosuke Akimoto of Tokyo. *Address:* No. 53, Yamanoshukumachi, Asakusaku, Tokyō.

Yamasaki, Wataru (山崎彌), Colonel of Commissariat since Nov. 1911, Commander of the 1st Commissariat Battalion; *b.* 1862 in Ehime-ken. Sub-Lieutenant of Infantry, July 1887; Sub-Lieutenant of Commissariat, Nov. 1887; Lieutenant of—, Nov. 1890; Captain of—, Nov. 1894; Major of—, May 1900; Lieutenant-Colonel of—, July 1904. *Decorations:* 3rd Order of the Rising Sun, 4th Order of the

Sacred Treasure, 4th Class of the Golden Kite. *Address:* the 1st Commissariat Battalion, Tokyo.

Yamasaki, Yoshie (山崎義直), Colonel of Infantry, Commander of the 45th Infantry Regiment; *b.* 1867 in Kōchi. Sub-Lieutenant, July 1887; Lieutenant, June 1891; Captain, Dec. 1896; Major, Sept. 1902; Lieutenant-Colonel, Aug. 1905; Colonel, Sept. 1909. *Decorations:* 4th Order of the Rising Sun, 5th Order of the Sacred Treasure, 4th Class of the Golden Kite. *Address:* the 45th Infantry Regiment, Kagoshima.

Yamasaki, Yutaka (山崎豐), President of the 85th Bank, Ltd., and of the Kawagoye Savings Bank, Ltd., ex-Special Member of the Kawagoye Chamber of Commerce; *b.* the 11th *m.* of the 2nd *y.* of Tempō (1831) in Saitama-ken; a widower. *Address:* No. 10-10, Kawagoyemachi, Irumagun, Saitama-ken.

Yamashina, Mikizō (山科幹三), Director of the Hiroshima Savings Bank, Ltd., Chief Manager of the Hiroshima Rice Exchange, Ltd.; *b.* the 10th *m.* of the 5th *y.* of Kōkwa (1847) in Hiroshima-prefecture; *e. s.* of Tomoichi Yamashina, a *samurai*; *m.* Toyo, *y. s.* to Tōsaku Okamura, also a Hiroshima *samurai*. *Address:* No. 150, Horikawa-cho, Hiroshima-shi, Hiroshima-ken.

Yamashina, Reizō (山科禮藏), dealer in diving apparatus, Member of the Tokyo Chamber of Commerce; *b.* the 1st *m.* of the 1st *y.* of Gwanji (1864) in Hiroshima-prefecture; *e. s.* of Tsune-emon Yamashina; *m.* Hatsu, *e. d.* of Mosaburō Okuno of Shiga-prefecture. Came up to Tokyo in 1884 and opened the *Kibi* firm, dealing mainly in the products of his native prefecture; afterwards started a Marine Engineering Office which is now famous for its extensive execution of harbour works, bridge and dock construction, removal of rocks, refloatation of wrecked ships, reclamation works, etc.; once sat in the House of Representatives, 1902. *Address:* No. 13, 2 chome, Kobiki-cho, Kyobashi-ku, Tokyo. *Tel.:* 951 Kyobashi.

Yamashina, Suteroku (山品捨錄), Mayor of the City of Fukui; *b.* the 12th *m.* of the 3rd *y.* of Keiō (1867) in Fukui; 3rd *s.* of Rokuhei Shimada; adopted by Kiheiji Yamashina; *m.* Teri, 3rd *d.* of Moshichi Ōnishi of Fukui. *Address:* No. 88, Terutenakamachi, Fukui, Fukui-ken.

Yamashina, Tokitsune (山科

言繩), Count, Kyoto Palace Keeper; *b.* the 6th *m.* of the 6th *y.* of Tempō (1835) in Kyoto; *e. s.* of Tokinari Yamashina, former noble of the Mikado's Court; *m.* Shō-ko, *adopt. s.* of Teikoku Nomiya, Viscount. Present post since 1883; created Viscount, 1884. *Address:* No. 80, Miyagakicho, Kōjinguchi-agaru, Kawara-machi, Kamikyo-ku, Kyoto,

Yamashiro, Takaoki (山城高興), Managing Director of the Naha Commercial Bank, Ltd.; *b.* the 3rd *m.* of the 5th *y.* of Ansei (1858) in Kagoshima-prefecture; *s.* of the late Takayasu Aramaki and founded the Yamashiro house independently in 1877; *m.* Maushi, *d.* of Chō-on Kanetake, a *samurai* of Okinawa-prefecture. *Address:* Higashi, Naha, Okinawa-ken.

Yamashita, Chūshichirō (山下忠七郎), draper (firm-name "Kamechū"); *b.* the 8th *m.* of the 1st *y.* of Ansei (1854) in Tokyo; 2nd *s.* of Chūemon Yamashita; *m.* Waka, 2nd *d.* of Zimbei Hashimoto of Tokyo. Succeeded his father in 1880. *Address:* No. 14, Hasegawacho, Nihombashiku, Tokyo. *Tel.:* 177 and 2787 Naniwa.

Yamashita, Gentarō (山下源太郎), Vice-Admiral, President of the Naval Academy; *b.* the 7th *m.* of the 3rd *y.* of Bunkyū (1863) in Yamagata-ken; 2nd *s.* of Shin-emon Yamashita, a *samurai* of Yonezawa clan; *m.* Toku, 3rd *d.* of Seiichirō Miyajima M. H. P. *Educ.:* graduated from the Naval Academy, Oct. 1883. 2nd Sub-Lieutenant, 1886; Commander, June 1898; Captain, Sept. 1903; Rear-Admiral, Aug. 1908; Vice-Admiral, Dec. 1912. Was in succession Section-Commander of the *Fusō* and the *Atago*, Chief Gunner of the *Kongō*, Section-Commander of the *Akitsu*, Vice-Commander of the *Izumi* and the *Kasagi*, Member of the Naval General Staff, on the Staff of the Imperial Headquarters, Chief of Staff to the 1st Squadron and then to the Sasebo Naval Station, Chief of the 2nd Section of the Naval Materials Dep't, etc.; present post since Dec. 1910. Took part in the Russo-Japanese war and was decorated with the 3rd Order of the Rising Sun and the 3rd Class of the Golden Kite. *Address:* Naval Academy, Yetajima, Hiroshima-ken.

Yamashita, Goemon (山下吾右衛門), President of the Tsuruga Bank, Ltd., Director of the Tsuruga Warehouse Co.,

Ltd., Auditor of the Tsuruga Taihoku Co., Ltd., Member of the Tsuruga Chamber of Commerce; *b.* the 3rd *m.* of the 4th *y.* of Ansei (1857) in Fukui-prefecture; 2nd *s.* of Magojirō Yamashita; adopted by the late Goemon Yamashita; *m.* Taki, *elder sister* of Yasubei Uyemae of the same prefecture. Succeeded his adopted father in 1874. *Address:* Tsurugamachi, Tsuruga-gun, Fukui-ken.

Yamashita, Hidezane (山下秀實), 4th Order of Merit, President of the Taiwan Ekidensha, President of the Taiwan Commercial and Industrial Bank, Ltd., Director of the Taiwan Savings Bank, Ltd.; *b.* the 4th *m.* of the 4th *y.* of Kōkwa (1849) in Kagoshima; *e. s.* of the late Hanemon Yamashita; *m.* Roku, 3rd *d.* of Jounsai Midzuno, a *samurai* of Shizuoka-prefecture. First entered the army and then became a civil official, occupying successively the posts of Police Inspector of Kumamoto and Osaka prefectures; resigning in 1893 went over to Formosa where he established the Taiwan Ekidensha (a communication and transportation firm) of which he is now proprietor; afterwards started the publication of the *Taiwan Nichinichi Shimbun;* is now engaged in the establishing of the Teikoku Sugar Mfg. Co. *Address:* No. 2540, Araijuku, Iriarai-mura, Ebara-gun, Tokyo-fu. *Tel.:* kō 1396 Shiba.

Yamashita, Heijirō (山下平次郎), Director of the Kagoshima Ice Mfg. Co., Ltd., and of the Ushio Gold Mine Co., Ltd.; *b.* the 8th *m.* of the 4th *y.* of Kayei (1851) in Kagoshima-prefecture; *e. s.* of the late Tōbei Yamashita; *m.* Yuwa, *e. d.* of Kin-emon Kōno of the same prefecture. Succeeded his father in 1889. *Address:* Higashisengokucho, Kagoshima-shi, Kagoshima-ken.

Yamashita, Keijirō (山下啓次郎), Engineer to the Dep't of Justice, Acting Chief of its Section of Architectural Works; *b.* the 12th *m.* of the 3rd *y* of Keiō (1867) in Kagoshima; 2nd *s.* of Fusachika Yamashita, a *samurai; m.* Nao, *e. d.* of a certain Suehiro, a *samurai. Educ.:* graduated from the College of Engineering in the Tokyo Imp. Univ in 1892. Engineer to the Metropolitan Police Board, 1893; the same to the Dep't of Justice, 1897; in addition Engineer to the Dep't of Home Affairs, which he resigned in 1900, remain-

ing only in the present post. *Decorations:* 5th Order of Merit. *Address:* No. 9, Nakanocho, Azabu-ku, Tokyo. *Tel.:* 2750 Shiba.

Yamashita, Kichisaburō (山下吉三郎), dealer in machine-oil, cloth, and dry-goods; *b.* Sept. the 16th *y.* of Meiji (1883) in Tokyo; *e. s.* of the late Kichisaburō Yamashita; *m.* Ai, 4th *d.* of Jujin Samoto, a retired Lieutenant-Colonel. *Educ.:* graduated from the Economic Course of the *Keiōgijuku*, 1905. Succeeded his father in 1901. *Address:* No. 15, 2 chome, Ginza, Kyōbashi, Tokyo. *Tel.:* 429 Kyōbashi.

Yamashita, Kihei (山下喜兵衛), Member of the House of Peers, a merchant, one of the highest taxpayers of Kagoshima-ken; *b.* the 1st *m.* of the 3rd *y.* of Keiō (1867) in Kagoshima-ken; *s.* of the late Jimbei Yamashita; *m.* Tsune, *e. d.* of Jirozaemon Hayashi of Kagoshima. Succeeded his father in 1893. *Address:* Horie-machi, Kagoshima-shi, Kagoshima-ken.

Yamashita, Shigetake (山下重威), ex-Mayor of Osaka; *b.* the 2nd *m.* of the 4th *y.* of Kōkwa (1847) in Kōchi-ken; 3rd *s.* of Kanzaburō Ōi; adopted by Magobei Yamashita of Osaka; *m.* Haru, *adopted d.* of Kōzō Yamagi of Kagawa-ken. Early studied law and began practice as lawyer, 1876; elected Vice-President and then President of the Osaka Lawyers' Association; entered the *Jiyūtō* (Liberal party), 1887; Member of the Osaka Prefectural Assembly and then its Vice-President, 1888; Member of the Osaka City Council, 1894; then Mayor of Osaka; resigned the post in Aug. 1909; decorated with 4th Order of Merit. *Address:* No. 501, Terayamacho Higashi-ku, Osaka. *Tel.:* 1780 Higashi.

Yamashita, Wakindo (山下脇人), Expert to the Agricultural Experiment Farm of the Agricultural and Commercial Dep't; *b.* the 12th *m.* of the 2nd *y.* of Keiō (1866) in Ishikawa-ken; 2nd *s.* of Yosahachi Hayashi, a *samurai;* adopted by the late Tsuya Yamashita; *m.* Maki, *e. d.* of Shō Ishikawa of Toyama-ken. *Educ.:* graduated from the College of Agriculture in the Tokyo Imp. Univ., 1894. Present post since graduation. *Decoration:* 6th Order of Merit. *Address:* No. 344, Komagome, Shimmei-cho, Hongo-ku Tokyo.

Yamashita, Yoshitarō (山下芳太郎), Manager of the Sumi-

tomo Copper Sales Dep't and the Kobe-branch of the Sumitomo Bank; *b.* Nov. the 4th *y.* of Meiji (1871) in Ehime-prefecture; *e. s.* of Kōsaku Yamashita, a *samurai*; *m.* Chiyo, *e. d.* of Vice-Admiral Sotokichi Uryū. *Educ.*: graduated from the Tokyo Higher Commercial School, 1892. Entered the army as a one year volunteer, 1892—1893; Chancellor of the Consulates at Bombay, Lyons and London successively, 1894—1901; Sub-manager of the Kobe branch of the Sumitomo firm, 1901—1904; took part in the Russo-Japanese War, 1904—1905; Private Secretary to Marquis Saionji, then premier, 1906—1908; present posts since 1908. *Decoration*: 6th Order of Merit. *Address*: No. 46, 1 chome, Nakayamate-dori, Kobe. *Tel.*: 1841.

Yamashita, (Yūtarō (山下雄太郎), lawyer; *b.* 1859 in Kōchi, province of Tosa; *s.* of the late Umasaburō Yamashita; a widower. *Educ.*: graduated from the Law Course of the former *Tokyo Daigaku* (forerunner of the present Tokyo Imp. Univ.). *Recreation*: reading. *Address*: No. 109, Okuno-mura, Kōbe. *Tel.*: 2695. *Club*: Kōbe club.

Yamawaki, Gen (山脇玄), *Hōgakuhakushi* (Dr. of Law), President of the Court of Administrative Litigation, Member of the House of Peers; *b.* the 3rd *m*, of the 2nd *y.* of Kaei (1849) in Fukui; *e. s.* of Tateki Yamawaki, a *samurai*; *m.* Fusa, *sister* of Sanshō Kokura, a *samurai* of Shimane-ken. *Educ.*: first studied medicine at the clan school and then studied Dutch at Nagasaki; afterwards sent to Germany to study law by government order, 1870. On returning appointed Junior Secretary to the *Dajōkwan* (State Ministers' Office); again went to Germany on an official mission; then in succession Member of the State Council, Councillor to the Legislative Bureau, Judge of the Court of Administrative Litigation, Sectional Chief of the Legislative Bureau; and then present post. Was appointed Member of the House of Peers by Imperial nomination. *Decoration*: 2nd Order of Merit. *Address*: No. 3, Hinokicho, Akasaka, Tokyo. *Tel.*: 2415 Shimbashi.

Yamawaki, Haruki (山脇春樹), Commissioner of the Japan Grand Exhibition to be held in 1917; *b.* May the 4th *y.* of Meiji (1871) in Kyoto; 4th *d.* of Seihei Ha-

tada; adopted by Gen Yamawaki, a Tokyo *samurai*, in 1897; *m.* Haru, *e. d.* of his adopted father. *Educ.:* graduated from the College of Law in the Kyoto Imp. Univ. 1899. Passed the Higher Civil Service Examination the same year; Tax Comptroller, 1900; Private Secretary to the Agricultural and Commercial Dep't and in addition Councillor to the Treasury, 1901; afterwards in succession was Secretary to the Agricultural and Commercial Dep't, Chief of the Commercial Section of the Bureau of Commerce and Industry, President of the Commercial Museum, Commissioner of the Anglo-Japanese Exhibition; sent to England, Italy, Germany and Belgium on an official mission, 1910; then present post. *Decoration:* 5th Order of Merit. *Address:* No. 16, 2 chome, Hirakawacho, Kōjimachi-ku, Tokyo. *Tel.:* 1250 Bancho.

Yamaya, Shinzaburō (山家新三郎), Director of the Sulphuric Acid Fertilizer Co., Ltd.; *b.* the 4th *m.* of the 2nd *y.* of Ansei (1855) in Osaka; 2nd *s.* of Gohei Yamaya; *m.* Ei, *e. d.* of Yosuke Ōkita of Nara-ken. Succeeded his father in 1875. *Address:* Teraji-machi, Sakaishi, Osaka-fu.

Yamaya, Tajin (山屋他人), Rear-Admiral, Chief of the Bureau of Personnel of the Department of Navy, President of the Naval College; *b.* the 3rd *m.* of the 2nd *y.* of Keiō (1866) in Tokyo; *e. s.* of Shōju Yamaya, a *samurai*; *m.* Sada, *sister* of Kyōchū Niwa, a Tokyo *samurai*. *Educ.:* graduated from the Naval Academy (1886) and the Naval College (1897). 2nd Sub-Lieutenant, 1888; afterwards was successively Navigating-Lieutenant of the transport *Saikyōmaru* (during the Japan-China war), Chief Torpedo-Discharger of the cruiser *Takachiho*, 2nd Captain of the cruiser *Kasagi*; promoted Commander, Sept. 1899; Captain, Jan. 1905; Chief of Staff to the 4th Squadron during the Russo-Japanese war; Rear-Admiral, Dec. 1909; then present posts. *Decorations:* 3rd Order of the Rising Sun; 4th Order of the Sacred Treasure; 4th Class of the Golden Kite. *Address:* No. 116, Honmura, Azabu-ku, Tokyo. *Tel.:* 1613 Shiba.

Yamaza, Enjirō (山座圓次郎), diplomat; *b.* the 10th *m.* of the 2nd *y.* of Keiō (1866) in Fukuoka-ken; 2nd *s.* of Shōgo Yamaza, a Fukuoka *samurai*; *m.* Shizuka, *e. d.*

of the late Tomotsune Kōmuchi of Kyoto-fu. *Educ.*: graduated from the College of Law in the Tokyo Imp. Univ. in 1892. Appointed Chancellor to the Legation at Fusan, Korea, July 1893; the same to the Consulate at Shanghai, Sept. 1893; promoted Elève-Consul, Nov. 1893; transferred to Fusan, 1894 and then to Chemulpo, 1895 in the same capacity; 3rd class Secretary to the Legation at London, 1895; promoted 2nd class Secretary, 1897; transferred to Seoul, Korea as 1st Class Secretary with additional post of Consul, 1899; Secretary to the Department of Foreign Affairs, 1901; Director of its Political Affairs Bureau, Dec. 1901; Judge of the High Prize Court as an additional post, 1904; ordered to proceed to America as an attaché to then Baron Komura, Peace Envoy, 1905; Counsellor to Embassy at London, 1908; represented Japan at the International Maritime Law Conference held at London in 1908; appointed Councillor to the Anglo-Japanese Exhibition, 1909; relieved of his last post in 1912 and now is waiting the further order.

Yamazawa, Chokurō (山澤長九郎), President of the Uotsu Bank, Ltd.; *b.* the 2nd *m.* of the 13th *y.* of Tempō (1842) in Toyama-prefecture; *brother* to Ichirobei Yamazawa; adopted by the late Ichibei Yamazawa; *m.* Soto, *e. d.* of his adopted father. *Address:* Uotsumachi, Shimoshinkawa-gun, Toyama-ken.

Yamazoe, Toshio (山添俊雄), President of the Awaji Industrial Bank, Ltd.; *b.* the 1st *m.* of the 1st *y.* of Gwanji (1864) in Hyōgo-prefecture; *e. s.* of Shūichirō Yamazoe; *m.* Kameno, *e. d.* of Tei Katayama of the same prefecture. Succeeded his father in 1889; was mainly instrumental in the establishment of the Awaji Industrial Bank, Ltd., of which he is the president. *Address:* Nakakawabara-mura, Tsuna-gun, Hyōgo-ken.

Yamazumi, Tarozō (山澄太郎三), Rear-Admiral since Dec. 1912; *b.* 1867. *Educ.*: graduated from the Naval Academy. 2nd Commander, Dec. 1897; Commander, Sept. 1899; Captain, Aug. 1905. *Decoration:* 3rd Order of the Rising Sun; 4th Order of the Sacred Treasure; 4th Class of the Golden Kite. *Address:* No. 40, 1 chome, Shirokanedai-machi, Shiba, Tokyo.

Yamura, Hachishirō (八村八四郎), one of the highest taxpayers of Tottori-prefecture; *b.* May. the 6th *y.* of Meiji (1873) in Tottori-ken; *e. s.* of the late Hachishiro Yamura; a widower. Succeeded his father in 1900. *Address:* Motouwomachi, Tottori-ken.

Yanagawa, Katsuji (柳川勝二), Judge, Sectional Chief of the Tokyo Court of Appeal; *b.* Sept. 1868 in Saga-ken; *e. s.* of the late Yasunao Yanagawa, a *samurai*; *m.* Makoto, *e. d.* of the Mayori Kurokawa, *Bungakuhakushi*. *Educ.:* graduated from the College of Law in the Tokyo Imp. Univ. in 1891. Probationary Judge of the Anotsu District Court, 1891; Public Procurator of the Gifu Local Court, 1893; transferred Judge of the same Court, 1893; afterwards in succession was Judge of the Tokyo Local Court, of the Tokyo and Nagasaki District Courts; Judge of the Tokyo Court of Appeal, 1900; Sectional Chief of the same Court since 1906. *Decoration:* 5th Order of Merit. *Address:* No. 7, Nishimisujicho, Asakusa, Tokyo.

Yanagawa, Shunyo (柳川春葉), *proper name* is Senshi; author; *b.* the 3rd *m.* of the 10th *y.* of Meiji (1877) at No. 36 Nicho-machi, Shitaya, Tokyo. He was pupil of the late Kōyō Ozaki. *Publications*: "Isasagawa," "Haha-no-kokoro," (heart of mother), "Fuchin," "Shunyoshu," "Onna-no-nozomi" (women's ambition), "Misao" chastity, etc. *Address*: No. 37 Kita-machi, Ushigome-ku, Tokyo.

Yanagi, Hirozō (柳廣藏), Stock-broker, Chairman of the Board of Directors of the Fujimoto Bill Brokers' Bank, Director of the Ehime Spinning Co., ex-Aud. of the Hakuai Life Insurance Co.; *b.* Mar. 1875 in Wakayama-prefecture; 2nd *s.* of the late Nihei Yanagi; *m.* Sumi, *e. d.* of Gensuke Hashizume of Wakayama. *Address:* No. 71, 2 chome, Kitahama, Higashi-ku, Ōsaka. *Tel.*: 449 Honkyoku.

Yanagi, Kanichi (柳貫一), Colonel of Artillery, Commander of the 14th Regiment of the Field-artillery; *b.* 1868 in Oita-ken. Sub-Lieut., July 1888; Lieut., Nov. 1892; Captain, June 1895; Major, Nov. 1901; Lieut. Colonel, April 1905; Colonel, Nov. 1910. *Decorations*: 6th Order of S. T., 4th Order of R. S. *Address*: Tokyo.

Yanagi, Shōtarō (柳莊太郎), Chief of the Estates Section

of the Mitsui Bank, Ltd.; *b.* the 9th *m.* of the 2nd *y.* of Bunkyū (1862) in Nagasaki-prefecture; *e. s.* of Yasoki Yanagi, a *samurai*; *m.* Suwa, 7th *d.* of the late Baron Lieut.-General Shōshi Ōtsuki. *Educ.*: graduated from the *Keiōgijuku*. Has been writer to the *Jiji* for several years after graduation; Managing Director of the Mayebashi Spinning Co.; Manager in succession of the branches of the Mitsui Bank at Shimonoseki, Hiroshima and Nagasaki; then present post. *Address*: No. 37, Honmura-cho, Azabu-ku, Tokyo. *Tel.*: 3567 Shiba.

Yanagijita, Shigekatsu (柳下重勝), Colonel of Infantry, Commander of the 51st Infantry Regiment; *b.* 1866 in Tokyo. Sub-Lieut., June 1886; Lieut., Jan. 1890; Captain, March 1895; Major, Sept. 1901; Lieut.-Colonel, April 1905; Colonel, 1907. *Decorations*: 5th Order of S. T., 3rd Order of R. S., 4th Class of Golden Kite. *Address*: Tsu-shi, Mieken.

Yanagiwara, Saburō (柳原三郎), druggist; *b.* Dec. the 16th *y.* of Meiji (1883) in Osaka; *e. s.* of Isohachi Suga; adopted by Haru Yanagiwara in 1893; *m.* Ito, 2nd *d.* of Tōsaku Yamamoto of Osaka. *Address*: No. 52, 2 chome, Dōshūmachi, Higashiku, Osaka.

Yanagiwara, Yoshimitsu (柳原義光), Count, Member of the House of Peers, Pres. of the the Japan Life Ins. Co.; *b.* Sept. the 7th *y.* of Meiji (1874) in Kyoto; 2nd *s.* of the late Count Maemitsu Yanagiwara, a former courtier; *m.* Hana, *younger sister* of Count Tetsutarō Kawamura. *Decoration*: 4th Order of Merit. *Address*: No. 38, Sakuradamachi, Azabu, Tokyo. *Tel.*: 2032 Shiba.

Yanagiya, Kentarō (柳谷謙太郎), Lord-in-Waiting of the *Kinkei* Hall, President of the Banzai Life Insurance Co., Ltd.; *b.* the 4th *m.* of the 4th *y.* of Kōkwa (1847) in Nagasaki-ken; 2nd *s.* of Juhachirō Nakao; adopted by Chūshirō Yanagiya; *m.* Chiyo. Since 1868 was successively Interpreter to Nagasaki-ken, an official of Kanagawa-ken, and of the Foreign Office, Chief Commissioner of Yokohama Customs, Consul to the United States, Secretary to the Foreign Office and then to the Agricultural and Commercial Dep't, Private Secretary to the Minister for Agriculture and Commerce, Acting Chief of the Marine Bureau

and of the Commercial Bureau, Councillor to the Agricultural and Commercial Dep't, then its Secretary, Director of its Patent Bureau; then Lord-in-Waiting of the *Kinkei* Hall; is engaged in business as President of the Banzai Life Insurance Co., Ltd. *Decoration:* 3rd Order of Merit. *Address:* No. 23, 1 chome, Shiocho, Yotsuya, Tokyo. *Tel.:* 234 Bancho.

Yanagiya, Usaburō (柳谷卯三郎), Paymaster-Lieutenant on the 2nd Reserve, Director of the Japan Hypothec Bank; *b.* the 2nd *m.* of the 3rd *y.* of Keiō (1867) in Nagasaki-ken; *e. s.* of Kentarō Yanagiya, a *samurai; m.* Toyo, *y. s.* to Kadzuma Shirasaki, a Tokyo *samurai. Educ.:* graduated from the College of Law of the Tokyo Imp. Univ., 1890. Entered the Bank of Japan immediately after graduation; went to Europe in 1896 in the suite of Mr. Tatsuo Yamamoto, then Chief of the Business Bureau of the Bank; afterwards was Chief of the Issue Dep't, Auditor to the New York Agency, Chief of the National Loan Bureau in succession; resigned and accepted the present post in June 1910. *Address:* No. 23, 1 chome, Shiomachi, Yotsuyaku, Tokyo. *Tel.:* 234 Bancho.

Yanagizawa, Ginzō (柳澤銀藏), *Jūigakuhakushi* (Doctor of veterinary science), Veterinary-Surgeon-Colonel, **Pres.** of the Military Veterinary School, Chief of the Veterinary Dep't of the 1st Army Division; *b.* 1860 in Niigata-ken. Veterinary-Surgeon-Sub-Lieutenant, Jan 1886;—Lieutenant, Nov. 1888;—Captain, Nov. 1891; — Major, July 1902;— Lieutenant-Colonel, Sept. 1904;—Colonel, Nov. 1907. *Decorations:* 5th Order of the Sacred Treasure; 4th Order of the Rising Sun; 4th Class of the Golden Kite. *Address:* No. 373, Shibuya, Toyotama-gun, Tokyo-fu. *Tel.:* 958 Shiba.

Yanagizawa, Shigekata (柳澤重固), Judge, President of the Fukushima District Court; *b.* 4th *m.* of the 1st *y.* of Man-en (1860) in Yamagata-ken; 3rd *s.* of Sadamichi Kamiya and adopted by Shigetō Yanagizawa; *m.* Taka, *e. d.* of Kyōsaku Kuroike. Passed the Examination for Bench, Dec. 1886; has been Sectional Chief of the Aomori District Court, Judge and then Sectional Chief of the Miyagi Court of Appeal; then present post. *Decoration:* 5th Order of Merit. *Address:* Official house of Fukushima District Court, Fukushima-ken.

Yanagizawa, Teizō (柳澤禎三), farmer, one of the highest taxpayers of Nagano-ken, Managing Director of the Komoro Bank, Ltd., Director of the Tōhi Fertilizer Co., Ltd., the Tanaka Warehouse Co., Ltd., and of the Sakashiro Warehouse Co., Ltd., Auditor of the Japan Peach Plantation Co., Ltd.; *b.* the 1st *m.* of the 6th *y.* of Kayei (1853) in Nagano-ken; *m.* Tsugu, *e. d.* of Ichibei Kobayashi of Nagano-ken. *Address:* Kawabe-mura, Kitasaku-gun, Nagano-ken.

Yanagisawa, Yasutoshi (柳澤保惠), Count, Honorary Fellow of the Royal Statistical Society (London), Membre de l' Institat internationel de Statistique (La Hage), Mem. of the House of Peers, and of the Census Preparation Committee, President of the 1st Mutual Life Insurance Co.; *b.* Dec. 1870 in the province of Echigo; *brother* of Mitsukuni Yanagizawa and adopted by the late Yasunobu Yanagizawa, Count and ex-Daimyō of Kōriyama; a widower. *Educ.:* graduated from the Peers' School; studied politics, sociology and statistics at the Universities of Berlin, Strasburg and Vienna. Elected Honorary Fellow of the Royal Statistical Society (London), 1895; represented Japan at the International Statistical Conference held at Christiana, Norway, in Sept. 1897; has been Statistical Adviser to the cities of Tokyo and Kobe, Chairman of the Tokyo City Census Committee, Statistician to the government Bureau of Statistics and Lecturer to Waseda Univ.; organized the 1st Mutual Life Insurance Co. and became its president; tavelled Europe on official mission '12. *Publications:* several works on statistics in English, German and French. *Recreations:* statistical investigation; chess. *Address:* No. 1, 8 chome, Tamachi, Shibaku, Tokyo. *Clubs:* Tokyo club, Nippon club, Dōki club and Kojunsha. *Tel.:* 1487 *l. d.* Shiba.

Yanai, Shigenobu (矢井重宣), President of the 86th Bank, Ltd., Director of the Okayama-ken Agricultural and Industrial Bank, Ltd.; *b.* the 2nd *m.* of the 3rd *y.* of Kayei (1850) in Okayama-prefecture; *e. s.* of Shigetake Yanai; *m.* Shun, *e. d.* of Shigenaga Kadota, a *samurai* of Hiroshima. Succeeded his father in 1883. *Address:* Matsuyama-mura, Kamifusa-gun, Okayama-ken.

Yano, Fumio (矢野文雄),

ex-Minister to Peking, President of the Kinjō Middle School, 3rd Order of Merit; *b.* the 12th *m.* of the 3rd *y.* of Kayei (1850) in Ōita-prefecture; *e. s.* of Kōgi Yano, an Ōita *samurai*; *m.* Retsu, 2nd *d.* of Mamoru Sakuma, also an Ōita *samurai*. *Educ.*: graduated from the *Keiōgijuku*, 1870. Assist.-Prof. of the *Keiōgijuku*; Director of the *Osaka Keiōgijuku*: teacher to the Tokushima English Language School; entered the central Government as Secretary to the Treasury, 1878; junior-Secretary to the *Dajōkwan*; Manager of the Board of Statistics, 1881; Senior-Secretary to the Dajōkwan (recommended by Count Ōkuma, then Minister of Finance); resigned the official post with Count Okuma when changes were made in the Cabinet in June the same year and took charge of the *Hōchi Shimbun* in company with the late Mokichi Fujita; next rendered service in the formation of the *Kaishintō* (Progressive party); made a tour of inspection through Europe and America, 1885—1886; helped Count Ōkuma in his famous undertakings of the Revision of Treaties as Minister for Foreign Affairs, 1889; in the following year by the recommendation of the late Prince Itō was appointed Master of Ceremonies; Chief of the Bureau of Imperial Tombs, 1896; Envoy Extraordinary and Minister Plenipotentiary to China, 1897; placed on the retired list in 1899; is now engaged in the education of the younger generation. *Publications*: "*Keikoku Bidan*" (some extracts from the ancient history of Greece); "*Ukishiro Monogatari*" (a nautical novel); "New Society", all of which were written under his well known penname "*Ryūkei*". *Address*: No. 201, Harajuku, Sendagayamachi, Toyotama-gun, Tokyo-fu.

Yano, Gitetsu (矢野義徹), Surgeon-Captain in the Navy on the 2nd Reserve, Director of the Odawara Electric Railway Co., Ltd., and of the Teikoku Life Insurance Co., Ltd.; *b.* the 5th *m.* of the 3rd *y.* of Kōkwa (1846) in Tochigi-prefecture; 2nd *s.* of Chōshirō Iizuka; adopted by the late Yoshimoto Yano, a Tokyo *samurai*; *m.* Ishi. Early entered the Imperial Navy as surgeon and after due promotion attained the rank of Surgeon-Captain in 1886; placed on the reserve list in 1893; is now engaged in business. *Deco-*

rations: 4th Order of Merit. *Address:* No. 24, Tomoecho, Nishinokubo, Shiba-ku, Tokyo. *Tel.:* 2162 Shiba.

Yano, Masami (矢野正躬), Paymaster-Colonel, Chief of the Military Clothing Department; *b.* 1862 in Ōita-ken. Paymaster-Sublieutenant, Aug. 1891; Paymaster-Lieutenant, Nov. 1894; Paymaster-Captain, Oct. 1897; Paymaster-Major, Dec. 1903; Paymaster-Lieutenant-Colonel, Apr. 1905; Paymaster-Colonel, Dec. 1908. *Decorations:* 4th Order of the Sacred Treasure; 3rd Order of the Rising Sun; 4th Class of the Golden Kite. *Address:* No. 79, Sotote-machi, Honjō-ku, Tokyo.

Yano, Ryōichi (矢野亮一), Commissioner of the Imperial Railway Board; *b.* Jan. the 1st *y.* of Meiji (1868) in Ehime-prefecture; 2nd *s.* of Kamenosuke Abe; adopted by Toyosuke Yano in 1881; *m.* Tomoyo, *y. s.* of Tsunetarō Yano of the same prefecture. *Educ.:* graduated from the College of Law of the Tokyo Imp. Univ., 1894. Entered the Railway Office of the Communications' Dep't in 1897; present post since 1909; made a tour of Europe and America on official missions. *Decoration:* 5th Order of Merit. *Address:* Official House, Shiodomecho, Shibaku, Tokyo. *Tel.:* 1427 Otsu Shimbashi.

Yano, Seishi, (矢野清史), Surgeon Inspector of Navy; *b.* in 1868. *Educ.:* the Naval Surgeon School. Staff-Surgeon of Navy, July 1901; Fleet-Surgeon, Aug. 1905; Surgeon-Inspector, Dec. 1912. Once was chief surgeon of the Yokosuka Mariners' Division. *Decorations:* 3rd Order of R. S., 4th Order of S. T., 4th Class of G. K.

Yano, Shigeru (矢野茂), Public Procurator of the Court of Cassation; *b.* the 6th *m.* of the 6th *y.* of Kayei (1853) in Kumamoto-prefecture; *e. s.* of Hikozō Yano, a *samurai*; adopted by the late Kichizō Yano; *m.* Mie, *e. d.* of Daishichi Shimidzu, also a Kumamoto *samurai*. *Educ.:* graduated from the former Law School of the Dep't of Justice. Judge of the Tokyo District Court and of the Osaka Court of Appeal; President of the Kōchi and Nagasaki District Courts; Public Procurator of the Appeal Courts of Nagasaki and Hiroshima; then present post. *Decoration:* 3rd Order of Merit. *Address:* No. 530, Zoshigaya, Takatamura, Kitatoshima-gun, Tokyo.

Yano, Shōzaburō (矢野莊三郎), Director of the 29th Bank, Ltd.; *b.* the 8th *m.* of the 3rd *y.* of Keiō (1867) in Ehime-ken; *y. b.* of Kojūrō Yano. *Address:* Kawanoishi-mura, Nishiuwa-gun, Ehime-ken.

Yano, Tsuneta (矢野恒太), Managing Director of the 1st Mutual Life Insurance Co., Ltd.; *b.* the 12th *m.* of the 1st *y.* of Keiō (1865) in Okayama-ken; *e. s.* of San-eki Yano; *m.* Toshi, *e. d.* of Noriyoshi Yano, a Tokyo *samurai. Educ.:* studied at the Okayama Medical School; graduated from the Medical Dep't of the former 3rd Higher Middle School, 1889. Became Medical Inspector to the Japan Life Insurance Co., Ltd., immediately after graduation; rendered service in the inauguration of the Kyōsai Life Insurance Co., Ltd., and became one of its Managers; went to Europe for the inspection of insurance business and attended the 1st International Conference for the Science of Insurance held in Belgium, 1895—1897.; appointed Insurance Commissioner of the Agricultural and Commercial Dep't, 1898; in addition Inspector of Statistics in the Cabinet, 1900; afterwards resigned the government service. *Publications:* "Pocket Rongo," "Geisharon" and some others. *Address:* No. 1337, Araijuku, Iriarai-mura, Ebara-gun, Tokyo-fu. *Tel.:* 7 Ōmori.

Yanome, Magoichi (矢野目孫一), Colonel of Engineering, Com. of the 14th Battalion of Engineer; *b.* 1870 in Ōita-ken. Sub-Lieutenant, Mar. 1892; Lieutenant, Oct. 1894; Captain, Oct. 1897; Major, May 1903; Lieutenant-Colonel, June 1905; Colonel, 1910; took part in the late war on the staff of the 4th Army. *Decorations:* 5th Order of the Sacred Treasure; 4th Order of the Golden Kite. *Address:* Utsunomiya.

Yasaka, Jimpachi (八坂甚八), one of the highest taxpayers of Saga-ken, President of the Yasaka Bank, Ltd., Director of the Saga-ken Agricultural and Industrial Bank, Ltd.; *b.* the 10th *m.* of the 6th *y.* of Kayei (1853) in Saga-ken; *e. s.* of the late Jimbei Yasaka; *m.* Yasu, *sister* of Shitau Usui, a Fukuoka *samurai. Address:* Torisumachi, Saga-ken.

Yasaka, Kimpei (八坂金平), Director of the Fushiki Bank, Ltd., the San-etsu Cement Co., Ltd., and of the Fushiki New Warehouse Co., Ltd.; *b.* the 7th *m.* of the 4th *y.* of Kōkwa (1847) in Toyama-

prefecture; 2nd *s.* of Zenyemon Hotta; adopted by the late Kimpei Yasaka in 1862; *m.* Tsugi, *e. d.* of his adopted father. *Address:* Fushikimachi, Imidzu-gun, Toyama-ken.

Yasaki, Mitsugu (矢崎貢), President of the Ishiwa Bank, Ltd.; *b.* the 3rd *m.* of the 1st *y.* of Gwanji (1864) in Yamanashi-ken; *e. s.* of Hozen Yasaki; adopted by the late Mataemon Yasaki; *m.* Fuku, 3rd *d.* of Den-emon Kobayashi of Yamanashi-ken. Succeeded his adopted father in 1883. *Address:* Minato-mura, Nakakoma-gun, Yamanashi-ken.

Yashiro, Nihei (矢代仁兵衛), draper, Auditor of the Kyōsan Transportation Co., Ltd.; *b.* Dec. the 8th *y.* of Meiji (1875) in Kyoto; 2nd *s.* of Shōtarō Yashiro; adopted by the late Nihei Yashiro in 1884; *m.* Fumi, *e. d.* of Jūsuke Fukuda of Kyoto. *Address:* No. 5, Takoyakushi-machi, Nijōminami-iru, Muromachi-dōri, Kamikyōku, Kyoto. *Tel.:* 3235.

Yashiro, Norihiko (八代則彦), Sub-Manager and in addition Chief of the Business Section of the Sumitomo Bank; *b.* Sept. the 5th *y.* of Meiji (1872) in Tokyo; *e. s.* of Tadasu Yashiro, a *samurai*; *m.* Shō, *e. d.* of Saishi Amano of Chiba-prefecture. *Educ.:* graduated from the College of Law in the Tokyo Imp. Univ., 1896. Manager of the London Branch of the Nippon Yūsen Kwaisha (Japan Mail-Steamship Co.), 1897—1904; present posts since 1904. *Address:* Tennōji-mura, Higashinari-gun, Ōsaka-fu. *Tel.:* 135 Minami.

Yashiro Rokurō (八代六郎), Vice-Admiral, Director of the Naval College; *b.* the 1st *m.* of the 1st *y.* of Man-en (1860) in Aichi-prefecture; 2nd *s.* of Shoshichi Matsuyama; adopted by Ippei Yashiro in 1869; *m.* Sō, *e.d.* of Hōshō Ono, a *samurai* of Shidzuoka-prefecture. *Educ.:* the Naval Academy. 3rd Sub-Lieutenant, June 1885; Commander, Dec. 1897; Captain, Oct. 1901; Rear-Admiral, December 1907; Vice-Admiral, 1911. Was successively Adjutant to the Naval Academy, Member of the Naval General Staff, Section Commander of the *Yoshino*, Attaché to the Legation at St. Petersburg, Vice-Commander of the *Yashima*, Commander of the *Miyako* and the *Asama*, Attaché to the Legation (afterwards Embassy) at Berlin, Commander of the Yo-

kosuka Reserve Fleet Squadron, and of the 1st Squadron, Attaché to the Kure Naval Station; took part in the Russo-Japanese war as Commander of the *Yashima* belonging to the 2nd Squadron under Vice-Admiral Uryū. *Decoratoins:* 3rd Order of the Rising Sun, 3rd Order of the Sacred Treasure, 3rd Class of the Golden Kite. *Address:* No. 5, Enokizaka, Akasaka-ku, Tokyo. *Tel.:* 1613 Shiba.

Yashiro, Shōbei (矢代庄兵衛), draper; *b.* the 1st *m.* of the 1st *y.* of Man-en (1860) in Kyoto; 2nd *s.* of the late Shōbei Yashiro; *m.* Kura, 2nd *d.* of Seibei Mori of Kyoto. Succeeded his father in 1891; dealer in "Nishijin". *Address:* Reizeimachi, Nijō-agaru, Muromachi-dōri, Kamikyoku, Kyoto. *Tel.:* 234.

Yasoshima, Chikanori (八十島親徳), Managing Dir. of the Shibusawa Warehouse Co., Ltd., Director of the Shinagawa Fire Brick Co., Ltd., and of the Tokyo Hat Co., Ltd., Auditor of the Japan Leather Co., Ltd., and of the Susaki Fish Feeding Co., Ltd., Manager of the Shibusawa Estates; *b.* Apr. the 6th *y.* of Meiji (1873) in the prefecture of Ehime; 2nd *s.* of Kozō Yasoshima, a *samurai* of the former Uwajima clan; ***m.*** Toku, 2nd *d.* of Katsuzō Nishimura of Tokyo. *Educ.:* graduated from the Tokyo Higher Commercial School, 1894. After graduation was taken into the service of Baron Shibusawa as his private secretary being subsequently appointed Manager of the Shibusawa house; when, in 1897, Baron Shibusawa purchased the Seoul-Chemulpo Railway from Mr. Morse, an American, was chiefly instrumental in devising the plans; in 1902 made a tour of inspection through Europe and America in the suite of the Baron; on his return home was appointed to the above mentioned posts. *Address:* No. 71, 1 chome, Dai-machi, Shirokane, Shiba-ku, Tokyo. *Tel.:* 918 Shiba.

Yasuba, Sueki (安場末喜), Baron. Member of the House of Peers, 4th Order of Merit; *b.* the 5th *m.* of the 5th *y.* of Ansei (1858) in Kumamoto; 5th ***s.*** of Shimotsu Kyūya, a Kumamoto *samurai;* adopted by the late Baron Yasukazu Yasuba; *m.* Tomo. *Educ.:* studied at the *Keiōgijuku;* studied paper manufacturing in the U. S. A. Expert to the Government Printing Bureau, 1886; despatched to the U. S. A.

to inspect the paper industry, 1890—1892; Chief Expert to the Tōhi Paper Mfg. Co., Ltd.; again went to the U. S. A. to purchase the Company's machines, 1897; engaged by the Formosan government as superintendent of its Paper Manufacturing Department and established the Taiwan Model Paper Factory; Director of the Sakai Celluloid Co., Ltd., 1908. *Recreation:* hunting. *Address:* No. 24, Ippommatsumachi, Azabu-ku, Tokyo. *Tel.:* 21—51 Shiba.

Yasuda, Atsushi (安田篤), Prof. of the 2nd High School; *b.* Sept. the 1st *y.* of Meiji (1868) in Tokyo; *e. s.* of Jurin Yasuda, a *samurai: m.* Moto, *e. d.* of San Isono of Tokyo. *Educ.:* graduated from the College of Science in the Tokyo Imp. Univ. in 1895; further studied at the University Hall. Present post since 1897. *Address:* No. 1, Fukuromachi, Sendai, Miyagi-ken.

Yasuda, Genzō (安田源藏), draper and cotten cloth dealer (firm name "Nakaya"), Director of the Tokyo Bank, Ltd., Auditor of the Oriental Muslin Co., Ltd.; *b.* the 1st *m.* of the 3rd *y.* of Bunkyū (1863) in Tochigi-prefecture; *e. s.* of Saemon Yasuda; *m.* Toki, *e. d.* of Shakuzō Hattori of the same prefecture. Succeeded his father in 1878. *Address:* No. 6, 1 chome, Tachibanacho, Nihombashiku, Tokyo. *Tel.:* 9 Naniwa.

Yasuda, Kyūzaburō (保田久三郎), Judge, President of the Chiba District Court; *b.* the 8th *m.* of the 2nd *y.* of Keiō (1866) in Kyoto; 2nd *s.* of late Michiaki Yasuda; *m.* Kuri, *e. d.* of Ishisuke Itō, a Yamaguchi *samurai. Educ.:* graduated from the College of Law of the Tokyo Imp. Univ., 1890. Was successively Judge of the Kyoto and Kōfu District Courts, Sectional Chief of the Mito and Tokyo District Courts, Judge of the Tokyo Court of Appeal, Sectional Chief of the Yokohama District Court; President of the Kōfu District Court; present post since July 1911. *Decoration:* 5th Order of Merit. *Address:* Official Residence of the Chiba District Court, Chiba, Chibaken.

Yasuda, Saisuke (安田才助), one of the highest taxpayers of Aomori-prefecture, Director of the Itayanagi Miso Mfg. Co., Ltd., and of the Itayanagi Bank, Ltd.; *b.* the 9th *m.* of the 1st *y.* of Ansei (1854) in Aomori-prefecture; *e.s.* of Kisuke Yasuda; *m.* Maki, *sister* of Yosaburō

Yasuda of the same prefecture. *Address:* Itayanagi-mura, Kitatsugaru-gun, Aomori-ken.

Yasuda, Tasaburō (安田多三郎), merchant, one of the highest taxpayers of Nara-ken; *b.* Feb. the 7th *y.* of Meiji (1874) in Nara-ken; *e. s.* of the late Tashirō Yasuda; *m.* Kimi, 2nd *d.* of Ta-Shichi Yasuda of Kyoto. Succeeded his father in 1895. *Address:* Yagimachi, Takaichi-gun, Nara-ken.

Yasuda, Tōta (保田棟太), Prof. of the First High School; *b.* the 8th *m.* of the 3rd *y.* of Ansei (1856) in Oita-ken; *adopt. s.* of Tōsen Yasuda; a widower. *Educ.:* graduated from the College of Science in the Tokyo Imp. Univ. in 1880. Appointed an official of the Dep't of Education, 1883; Assistant-Prof. of the *Tokyo Daigaku Yobimon* (a preparatory course of the former Tokyo Univ.), 1874; present post since 1886. *Decoration:* 4th Order of Merit. *Address:* No. 25, 6 chome, Iidamachi, Kōjimachi, Tokyo.

Yasuda, Yagorō (安田彌五郎), Pres. of the Mito Railway Co., Ltd.; *b.* the 5th *m.* of the 9th *y.* of Tempō (1838) in Tokyo; *e. s.* of the late Yagorō Yasuda; a widower. *Address:* No. 9, 2 chome, Yokoamicho, Honjo, Tokyo.

Yasuda, Yasokichi (保田八十吉), President of the Hiroshima Bank, Ltd., Vice-President of the Hiroshima Savings Bank, Ltd., Manager of the Hiroshima Rice Exchange, Ltd., Director of the Hiroshima Pier Co., Ltd., Auditor of the Hiroshima-ken Agricultural and Industrial Bank, Ltd.; *b.* the 9th *m.* of the 14th *y.* of Tempō. (1843) in Hiroshima; *e. s.* of Shichibei Yasuda; *m.* Mitsu, 2nd *d.* of Shōsuke Kimura of Ehime-prefecture. *Address:* No. 107, Kyobashi, Hiroshima.

Yasuda, Zembei (安田善兵衛), Director of the 98th Bank, Ltd., and of the Mito Railway Co., Ltd., Managing Director of the Kyoto Bank, Ltd; *b.* Oct. the 8th *y.* of Meiji (1875) in Tokyo; 2nd *s.* of Hyōzō Yasuda; *m.* Fuji, *y. s.* to Genzaburō Fujita of Tokyo. *Address:* No. 7, 2chome, Yokoamicho, Honjōku, Tokyo. *Tel.:* 4561 Shitaya.

Yasuda, Zempachirō (安田善八郎), Chief of the Business Dep't and of the Bond and Stock Section of the Yasuda Bank, Unltd., President of the 22nd Bank, Ltd, Director of the Higo Bank, Ltd., the Nemuro Bank, Ltd., the

Shinano Bank, Ltd., and of the Ōgaki Kyōritsu Bank, Ltd.; *b.* Nov. the 4th *y.* of Meiji (1871) in Ōita-prefecture; 4th *s.* of Ichirō Toyoda; adopted by the Yasuda family in 1897; *m.* Chiyo, *y. s.* to Zen-e Yasuda. Entered the Yasuda Bank in 1893 and was subsequently promoted to his present post. *Address:* No. 18, Shiba-kōen, Shibaku, Tokyo. *Tel.:* 1541 Shiba.

Yasuda, Zen-e (安田善衛), President of the Yasuda Commercial Co., Unltd., the Gumma Commercial Bank, Ltd., and of the Kyoto Bank, Ltd., Director of the 3rd Bank, Ltd., and of the Yasuda Bank, Unltd.; *b.* Feb. the 1st *y.* of Meiji (1868) in Tokyo; *e. s.* of Chūbei Yasuda; *m.* Teru, *e. d.* of the retired Lieutenant-General Hōkoku Shionoya. Succeeded his father in 1896. *Address:* No. 6, 2chome, Yokoamicho, Honjōku, Tokyo.

Yasuda, Zengen (安田善彦), Director of the 84th Bank, Ltd., Auditor of the Kyōsai Life Insurance Co., Ltd., and of the Mito Railway Co., Ltd.; *b.* Apr. the 3rd *y.* of Meiji (1870) in Tokyo; *e. s.* of Hyōzō Yasuda; *m.* Moto, *adopt. d.* of Ikujirō Aochi of Tokyo. *Address:* No. 7, 2 chome, Yokoami-cho, Honjōku, Tokyo.

Yasuda, Zengorō (安田善五郎), Pres. of the Nemuro Bank, and of the Imperial Marine Transportation Fire Ins. Co., Ltd., Director of the Katsuragawa Electric Power Co., Ltd., Co., Ltd., Auditor of the Yasuda Bank; *b.* June the 19th *y.* of Meiji (1886) in Tokyo; 3rd *s.* of Zenjirō Yasuda, a millionaire. *Address:* No. 7, 2chome, Yokoamicho, Honjōku, Tokyo.

Yasuda, Zenjirō (安田善次郎), a millionaire, 2nd Order of Merit, Superintendent of the Yasuda Bank, Unltd., and of the 130th Bank, Ltd., Adviser to the Mito Railway Co., the Kyosai Life Insurance Co., the 17th Bank, the Kinjyo Savings Bank; *b.* the 10th *m.* of the 9th *y.* of Tempō (1838) in Toyama-prefecture; *e. s.* of Zenretsu Yasuda; *m.* Fusa, 4th *d.* of Yabei Fujita of Tokyo. Came up to Yedo (Tokyo) at the age of twenty-five and opened in 1864 a money exchange business under the firm name of Yasuda Shōten, which was converted into the Yasuda Bank in 1880; inaugurated in 1879 the 3rd National Bank, of which he was elected President; subsequently took part in the establishment of the Yokohama Specie

Bank; in 1883 was elected a member of the inauguration committee of the Bank of Japan, being appointed one of the Directors after the establishment of the Bank; during this period was elected, on several occasions, a member of the Tokyo Prefectural Assembly and City Assembly; in 1892 established the Yasuda Warehouse Co., in Hokkaidō, and constructed a line of railway to Kushiro; in 1893 inaugurated the Teikoku Marine Insurance Co., Ltd.; was appointed in 1879 a member of the inauguration committee of the Hokkaidō Colonial Bank, Ltd., and in 1897 of the Formosan Bank, Ltd.; is one of the most influential bankers in Japan. *Address:* No. 10, 2 chome, Yokoamicho, Honjoku, Tokyo. *Tel.:* 30 Shitaya.

Yasuda, Zennosuke (安田善之助), President of the Yasuda Bank, Unltd., Director of the Teikoku Marine Transportation Fire Insurance Co., Ltd., the 3rd Bank, Ltd., the Kyōsai Life Insurance Co., Ltd., and of the Yasuda Commercial Co., Unltd., Auditor of the Mito Railway Co., Ltd.; *b.* Mar. the 12th *y.* of Meiji (1879) in Tokyo; 2nd *s.* of Zenjirō Yasuda, a millionaire; *m.* Sen-ko, niece to Count Tadaatsu Sakai. *Address:* Yokoami-cho, Honjō-ku, Tokyo. *Tel.:* 1575 Honjo.

Yasuda, Zenshirō (安田善四郎), President of the 3rd Bank Ltd., Director of the Yasuda Bank, Unltd., the Kyōsai Life Insurance Co., Ltd., the Kyoto Bank, Ltd., the Meiji Commercial Bank, Ltd., the Kinjō Savings Bank, Ltd., and of the Yasuda Commercial Bank, Unltd.; *b.* June the 10th *y.* of Meiji (1877) in Tokyo; *e. s.* of the late Zenshirō Yasuda; *m.* Mine, 3rd *d.* of Zenjirō Yasuda, a millionaire. Succeeded his father in 1897. *Address:* No. 8, 4 chome, Koamicho, Nihombashiku, Tokyo. *Tel.:* 2420 Naniwa.

Yasuda, Zensuke (安田善助), President of the Meiji Commercial Bank, Ltd., the Kinjō Savings Bank, Ltd., and of the Kyōsai Life Insurance Co., Ltd., Director of the Higo Bank, Ltd., the Kyoto Bank, Ltd., and of the Tokyo Fire and Marine Transportation Insurance Co., Ltd.; *b.* July the 5th *y.* of Meiji (1872) in Tokyo; 2nd *s.* of Yagorō Yasuda; adopted by the late Zensuke Yasuda; *m.* Tora, 5th *d.* of Baron Kwan Nabeshima. *Address:* No. 9, 4 chomo, Koamicho, Nihom-

bashiku, Tokyo. *Tel.:* 4611 Naniwa.

Yasuda, Zenya (安田善彌), Director of the Mito Railway Co., Ltd.; *b.* Nov. the 16th *y.* of Meiji (1883) in Tokyo; 2nd *s.* of Chūbei Yasuda and brother to Zen-e Yasuda; adopted by the late Zenya Yasuda in 1907. *Address:* No. 9, 2 chome, Yokoamicho, Honjōku, Tokyo. *Tel.:* 1800 Shitaya.

Yasuda, Zenzaburō (安田善三郎), Superintendent of the Meiji Commercial Bank, the Kyoto Bank, the Yasuda Commercial Firm, the Yasuda Bank, and of the 3rd Bank, President of the Ōgaki Kyōritsu Bank, the Teikoku Hemp Mfg. Co., the Japan Commercial Bank and of the 130th Bank, Chairman of the Board of Directors of the Shinano Bank, Director of the Tokyo Fire Marine Transportation Insurance Co., the Teikoku Marine Transportation and Fire Insurance Co., the Tokyo Buildings Co., and of the Yokohama Electric Railway Co., Auditor of the Kanegafuchi Spinning Co., the Kyōsai Life Insurance Co., the Mito Railway Co., and of the Higo Bank; *b.* Oct the 3rd *y.* of Meiji (1870) in Ehime-ken; *e. s.* of Chūichi Iomi, a *samurai* and adopted by Zenjirō Yasuda, a millionaire; *m.* Teru, 2nd *d.* of his adopted father. *Educ.:* graduated from the College of Law in the Tokyo Imp. Univ., 1892. *Address:* No. 7, 2chome, Yokoamicho, Honjōku, Tokyo: *Tel.:* 173 Shitaya:

Yasugi, Sadatoshi (八杉貞利), Prof. of the Tokyo Foreign Language School. *Address:* No. 63, 5 chome, Aoyama-Minami-machi, Akasaka-ku, Tokyo.

Yasugōchi, Asakichi (安河内麻吉), Secretary and Councillor to the Home Dep't; *b.* Apr. 1873 in Fukuoka-prefecture; 2nd *s.* of Zimpei Yasugōchi; *m.* Yumi, *e. d.* of the late Misao Yashiro of Tokyo. *Educ.*. graduated from the College of Law in the Tokyo Imperial Univ., 1897. Councillor to Kumamoto-ken, 1898; afterwards in succession was Councillor to Wakayama and Osaka prefectures, Chief of Police in Tottori and Shidzuoka prefectures, Secretary to Aichi and Saga prefectures, Commissioner of the Japan Grand Exhibition; Secretary to the Agricultural and Commercial Dep't, 1909; present posts since Dec. 1910. *Decoration:* 5th Order of Merit. *Address:* No. 195, Harajuku, Sendagaya, Toyotama-gun,

Tokyo-fu. *Tel.:* 2904 Shiba.

Yasuhara, Kinji (安原金次), Rear-Admiral on the reserve; *b.* the 11th *m.* of the 5th *y.* of Kayei (1852) in Tokyo; *e. s.* of Tomojirō Yasuhara, direct retainer to the Shōgunate; *m.* Fumi, *e. s.* to Kinta Kokura, a Tokyo *samurai.* *Educ.:* graduated from the former *Kaigun Heigakuryō* (Naval Academy), 1878. Appointed 2nd sub-Lieutenant in 1878 and after due promotion attained the rank of Rear-Admiral when he was placed on the reserve list; took part both in the Japan-China and the Russo-Japanese wars and was decorated with the 3rd Order of the Rising Sun and the 4th Class of the Golden Kite for services. *Address:* No. 178, Todzuka-mura, Toyotama-gun, Tokyo-fu.

Yasuhiro, Tomoichirō (安廣伴一郎), Member of the House of Peers, ex-Chief of the Legislative Bureau and of the Pension Bureau of the Cabinet, 1st Order of Merit; *b.* the 10th *m.* of the 6th *y.* of Ansei (1859) in Fukuoka-ken; *e. s.* of Ichirō Yasuhiro; *m.* Ai, 3rd *d.* of Ryūhei Ishikawa of Yamaguchi-ken. *Educ.:* studied first at the *Keiōgijuku* and then graduated from Cambridge Univ., England. Prof. of the former Third Higher Middle School, 1889; since then in succession was Councillor of the Legislative Bureau, Chief of the Ordinary Education Bureau of the Educational Dep't, Director of the Postal Affairs Bureau of the Communications' Dep't, Chief Secretary of the Cabinet; appointed Member of the House of Peers by Imperial nomination, 1900; made Vice-Minister for Agriculture and Commerce and in addition President of the Government Iron Foundry, 1901; Chief of the Legislative Bureau and of the Pension Bureau of the Cabinet; resigned the post in Aug. 1911. *Address:* No. 2, 2 chome, Sadowaracho, Ichigaya, Ushigome-ku, Tokyo. *Tel.:* 1678 Bancho.

Yasui, Jihei (安井治兵衛), Pawn-broker (firm name "Ōmiya"); *b.* the 12th *m.* of the 1st *y.* of Gwanji (1864) in Tokyo; *e. s.* of the late Jihei Yasui; *m.* Kiyo, *Younger sister* of Seitarō Suzumura of Tokyo. Succeeded his father in 1904. *Address:* No. 3, Fukutomicho, Asakusaku, Tokyo. *Tel.:* 1481 Shitaya.

Yasui, Juzō (安井重三), Judge, President of the Hakodate District Court; *b.* the 10th *m.* of the 6th *y.* of Ansei (1859) in Okayama-ken: 3rd

s. of Genzō Yasui; *m.* Yoshino, *e. d.* of Bungo Nakagami, a *samurai* of Nara-ken. Passed the Examination for Bench and was appointed Judge, 1887; has been Sectional chief of the Nagoya and Matsuyama District Courts, Judge of the Hiroshima Court of Appeal, President of the Utsunomiya District Court; and then present post. *Decoration:* 4th Order of Merit. *Address:* Official house of the Hakodate District Court, Hokkaidō.

Yasui, Katsuji (安井勝次), Judge, President of the Taihoku Local Court; *b.* the 9th *m.* of the 2nd *y.* of Keiō (1866) in Hyōgo-ken; 2nd *s.* of Gohei Tatsuno; adopted by Kaizō Yasui, a Hyōgo *samurai*. *m.* Kan, 3rd *d.* of Kōbun Kishimoto, an Okayama *samurai*; *Decoration:* 5th Order of Merit. *Address:* No. 6, 3-chome, Bunbu-gai, Taihoku, Formosa.

Yasui, Nakazō (安井仲藏), dealer in foreign papers; *b.* the 11th *m.* of the 2nd *y.* of Keiō (1866) in Osaka; 2nd *s.* of Eisaku Yasui; *m.* Shidzu, *e. s.* to Eizō Yamamoto of Nara-prefecture. Founded his own house in 1894. *Address:* No. 3, 2-chome, Hiranomachi, Higashiku, Osaka. *Tel.:* 2111 Honkyoku.

Yasukawa, Keiichirō (安川敬一郎), Mine-owner, one of the Highest taxpayers of Fukuoka-ken, Representative Member of the Meiji Mining Co., Director of the Wakamatsu Harbour Construction Co., Ltd., Representative Member of the Meiji Spinning Co., Auditor of the Wakamatsu Savings Bank, Ltd.; *b.* the 4th *m.* of the 2nd *y.* of Kayei (1849) in the province of Chikuzen; 4th *s.* of Sadashichi Tokunaga, a *samurai* of Chikuzen clan; adopted by the late Okayemon Yasukawa; *m.* Mine, *e. d.* of his adopted father. *Educ.:* studied Chinese classics under Katatake Mochizuki, a famous scholar of Shizuoka, 1870; entered the *Keiōgijuku* in 1872, but left it without graduating. He succeeded his elder brother Mr. Ikushima as mine owner when the latter died at the battle of the Saga Insurrection in 1874; but owing to the dull condition of coal trade at that time failed, undergoing at one time such straitened circumstances that he himself had to work hard in one of his mines for a while; in 1883, however, conditions of the trade having recovered, was enabled to engage a mining expert and work the mines on a more extensive

scale, having leased several thousand acres of mining claims; made at last the port of Wakamatsu his headquarters and devoted himself assiduously to the extension of his business; meanwhile again encountered great difficulties, but being enabled to continue through financial assistance obtained from the late Baron Iwasaki, gradually rose to his present powerful position; is now devoting his surplus energy to educational work, having established a technical school, called Meiji Industrial School, at his own expense of *yen* 3,000,000 for which he was lately decorated with 3rd Order of Merit. *Recreations:* Utai (old Japanese songs); wrestling. *Address:* Wakamatsu, Onga-gun, Fukuoka-ken.

Yasunaga, Yoshiaki (安永義章), *Kōgakuhakushi* (Dr. of Engineering), President of the Osaka Higher Technological School; *b.* the 11th *m.* of the 2nd *y.* of Ansei (1855) in Saga-ken; *brother* of Yoshiyuki Yasunaga, a *samurai*; *m.* Kiku, *e. d.* of Seiyemon Kanamaru, also a Saga *samurai*. *Educ.:* graduated from the College of Engineering in the former Tokyo Daigaku, 1880. An official of the Dep't of Industries after graduation; then Assistant-Engineer to the War Dep't, 1887; Engineer to the Osaka Iron Foundry, 1896; made a tour of inspection through Europe and America, the same year; *Kōgakuhakushi*, 1899; Prof. of the Osaka Higher Technological School; then its President, 1904. *Address:* No. 12, 1chome, Tamaecho, Kitaku, Osaka.

Yasutake, Zinzaburō (安武甚三郎), Managing Director of the Ikuyoshi Bank, Ltd.; *b.* the 5th *m.* of the 3rd *y.* of Bunkyū (1863) in Fukuoka-prefecture; *e. s.* of Zin-ichi Yasutake; *m.* Waku, 2nd *d.* of the late Miori Nagasawa of the same prefecture. Succeeded his father in 1879. *Address:* Yoshiimachi, Ukiha-gun, Fukuoka-ken,

Yasutomi, Shūsuke (安富衆輔), Chief of theInvestigation Section of the Mitsui Bank, Ltd.; *b.* the 2nd *m.* of the 2nd *y.* of Bunkyū (1862) in Yamaguchi-prefecture; *e. s.* of Taizō Okada, a *samurai* of Yamaguchi; adopted by the late Hansuke Yasutomi; *m.* Fuyu, 5th *d.* of Kyūemon Oda of the same prefecture, *Educ.:* graduated from the *Keiōgijuku* in 1885. Prof. of his *alma mater* immediately after graduation; entered the Mitsui Bank by the recommen-

dation of Mr. S. Hatano; Manager of the Nagasaki branch; then present post. *Recreation*: Horticulture. *Address:* No. 1, Shinhamacho, Kanasugi, Shibaku, Tokyo. *Tel.:* 1973 Shiba.

Yatomi, Chūzaburō, (家富忠三郎), Director and Manager of the Jōmō Muslin Co., Ltd.; *b.* the 6th *m.* of the 5th *y.* of Ansei (1858) in Gumma-prefecture; *e. s.* of Kunigorō Yatomi; *m.* Kiri, 2nd *d.* of Heijūrō Haga of the same prefecture. *Address:* Shimo-hayagawada, Watarase-mura, Ōra-gun, Gumma-ken.

Yatomi, Kwan-ichi (彌富寛一), a merchant, one of the highest taxpayers of Saga-ken; *b.* July the 17th *y.* of Meiji (1884) in Saga-ken; *e. s.* of Tomisuke Kume, a Saga *samurai;* adopted by the late Mototarō Yatomi; *m.* Moto, *e.d.* of his adopted father. *Address:* Nakagawasoe-mura, Saga-gun, Saga-ken,

Yatsu, Naohide (谷津直秀), Ph. D. (1905, Columbia University), *Rigakuhakushi* (1911), Assist.-Prof. on Zoology at the Tokyo Imp. Univ.; *b.* Sept. 8, 1877 in Tokyo; *s.* of Naotaka Yatsu; *m.* Ai, *d.* of Kichibei Inomata, importer. *Educ.:* graduated from the Tokyo Imp. Univ. (1897—1900); studied abroad (1901—1907), New York, Naples, Leiptig. *Publications:* several Zoological papers. *Address:* No. 1, Hakusanmaemachi, Koishikawa, Tokyo. *Tel.:* 2815 Bancho. *Clubs:* Member of the Tokyo Zoological Society, Anthropological Society, Fellow of American Association of Advancement of Science; Member of Society for Experimental Biology and Medicine; Member of Sigma Zi Society (Kappa Chapter),

Yatsugami, Kōsuke (八神幸助), dealer in surgical instruments; *b.* the 5th *m.* of the 5th *y.* of Kayei (1852) in Aichi-ken; 2nd *s.* of Mitsuemon Yatsugami; *m.* Tatsu, *e. d.* of Hanshichi Tanahashi of Aichi-ken., His firm name is "*Izutsuko.*" *Address:* No. 89, Kyōmachi, Nagoya. *Tel.:* 207 *l. d.*

Yatsuka, Yoshimi (八束可海), Lawyer, ex-Mem. of the House of Representatives for Shizuoka-prefecture; *b.* Mar the 5th *y.* of Meiji (1872) in Ehime-prefecture; 2nd *s.* of Yasohachi Yatsuka; *m.* Kin, *e. s.* of Unkichi Tsukamoto of Tokyo. *Educ.:* graduated from the *Nippon Hōritsugakkō* (present Nippon Univ., a law institution), July 1893. Passed the Examination for the Bar, Oct. the same year; began practice as lawyer first at Ha-

mamatsu (1894) and then removed to Tokyo (1900); elected Membtr of the House of Representatives in 1908. *Address:* No. 9, 3 chome, Tsukiji, Kyōbashiku, Tokyo. *Tel.:* 420 Kyobashi.

Yauma, Kanesuke (八馬兼介), shipping agent, President of the Nishinomiya Bank, Ltd., Director of the Nishinomiya Savings Bank, Ltd.; *b.* the 7th *m.* of the 10th *y.* of Tempō (1839) in Hyōgo-prefecture; *e. s.* of Katsuzō Yauma; *m.* Toki, 2nd *d.* of Mambei Fujii of Hyōgo-prefecture. *Address:* No. 49, Hamakubo, Nishinomiyamachi, Muko-gun, Hyōgo-ken.

Yoda, Hirotarō (依田廣太郎), Lieutenant-General, Commander of the 11th Army Division; *b.* the 9th *m.* of the 6th *y.* of Kaei (1853) in Kyoto; *e. s.* of Banzō Yoda, a *samurai*; *m.* Kuni, *e. d.* of Tsutomu Kaji of Tokyo. *Educ.:* studied military tactics in France. Sub-Lieutenant of Infantry, Dec. 1877; Lieutenant, Feb. 1883; Captain, May 1886; Major, Jan. 1892; Lieutenant-Colonel, Apr. 1895; Colonel, Oct. 1898; Major-General, Dec. 1903; Lieutenant-General, Nov. 1910; recently was in succession on the Staff of the Military Superintendence Dep't, President of the *Toyama Gakkō* (a military technical school), Commander of the 47th Infantry Regiment, of the 4th, 12th and 1st Infantry Brigades, etc.; took part both in the China-Japan and Russo-Japanese wars and was decorated with the 2nd Order of the Rising Sun, 3rd Order of the Sacred Treasure, 3rd Class of the Golden Kite for services. *Address:* Zentsūjimachi, Kagawa-ken.

Yoda, Kōji (依田光二), Rear-Admiral, on the waiting list since Dec. 1912, Commander of the battleship *Hizen*; *b.* 1867. *Educ.:* graduated from the Naval Academy. 2nd Commander, Dec. 1897; Commander, June 1900; Captain, Jan. 1905. *Decorations:* 3rd Order of the Rising Sun, 4th Order of the Sacred Treasure, 4th Class of the Golden Kite. *Address:* No. 172, Suidōbatamachi, Kobinata, Koishikawaku, Tokyo.

Yoda, Sen-emon (依田仙右衛門), a farmar and a large landowner, one of the highest taxpayers of Nagano-prefecture, member of the House of Peers; *b.* the 6th *m.* of the 2nd *y.* of Ansei (1855) in Nagano-prefecture; *e. s.* of Shichirōbei Yoda; *m.* Hatsu, *e. d.* of Seihatsu Makino, a *samurai* of the same prefect-

ure. Succeeded his father in 1874. Elected M. H. P. in 1911. *Address:* Minamigotenmura, Kitasaku-gun, Nagano-ken.

Yoda, Shōkei (依田昌今), Major-General, on the reserve list since December 1912; *b.* 1863 in Kumamoto. Sub-Lieutenant, Dec. 1883; Lieutenant, Apr. 1887; Captain, July 1894; Major, Oct. 1899; Lieutenant-Colonel, Mar. 1904; Colonel, Dec. 1906; Major-General, 1910. *Decorations:* 3rd Order of the Rising Sun, 4th Order of the Sacred Treasure, 3rd Class of the Golden Kite. Was Commander of the 36th Infantry Brigade until 1912.

Yōda, Tsunesaburō (養田常三郎), Saké-brewer; *b.* the 12th *m.* of the 4th *y.* of Kōkwa (1847) in Osaka; *e. s.* of the late Kahei Yōda; a widower. Succeeded his father in 1859. *Address:* No. 42, 1chome, Saiwaicho, Nishiku, Osaka. *Tel.:* 912 Nishi.

Yogo, Asatarō (余郷朝太郎), Stock-broker; *b.* the 12th *m.* of the 1st *y.* of Bunkyū (1861) in Aichi-prefecture; *e. s.* of Tajūrō Yogō; adopted by the late Yō Yogō in 1895; *m.* Mitsuji, *y. s.* to Hisahiko Hirose, an Aichi *samurai*. *Address:* No. 4, 4 chome, Sakaemachi, Nakaku, Nagoya. *Tel.:* 150.

Yogura, Kihei (與倉喜平), Colonel of Infantry, Com. of the despached Army in North China; *b.* 1867 in Kagoshima. Sub-Lieutenant, July 1888; Lieutenant, Nov, 1892; Captain, Nov. 1895; Major, Feb, 1902; Lieutenant-Colonel, Mar. 1905; Colonel, Nov. 1907. *Decorations:* 4th Order of the Sacred Treasure, 3rd Order of the Rising Sun, 3rd Class of the Golden Kite. *Address:* Tientshin, China.

Yogura, Tōryū (與倉東隆), Dr. of Veterinary Medicine (New York College of Veterinary Science), President of the *Azabu Jūi Gakkō* (Azabu School of Veterinary Medicine); *b.* the 9th *m.* of the 1st *y.* of Bunkyū (1861) in Kagoshima; *e. s.* of Morindo Yogura, a *samurai*; *m.* Saku, *y. s.* to Muneo Kumakawa of Tokyo. *Educ.:* graduated first from the Veterinary Course of the former Komaba Agricultural School (1882) and then from the New York College of Veterinary Science, 1884. On his return was successively appointed Prof. of the Komaba Agricultural School, the Tokyo Agricultural and Dendrological School and of the College of Agriculture

in the Tokyo Imp. Univ.; in 1890 inaugurated the Azabu School of Veterinary Medicine, becoming president of it; has several times been appointed Juror and Councillor to the Industrial Exhibition and Member of the Committee for the Prevention of Cattle-disease (rinderpest). *Address:* No. 452, Shirokanesankōcho, Shibaku, Tokyo. *Tel.:* 1694 Shiba.

Yokobori, Jisaburō (横堀治三郎), *Kōgakuhakushi* (Dr. of Engineering), Prof. of the College of Science and Engineering in the Kyōto Imp. Univ. (chair-Metallurgy); *b.* Mar. the 4th *y.* of Meiji (1871) in Chiba-ken; 2nd *s.* of Genichirō Yokobori; *m.* Tsuna, *e. d.* of Wataru Watanabe of Tokyo. *Educ.:* graduated from the College of Engineering in the Tokyo Imp. Univ. in 1894; further studied in Germany, 1897—1899. Entered the Mitsubishi firm as Engineer to its Takashima Colliery; Assistant-Prof. of his *alma mater*, 1896; full Prof. of the same, 1899; *Kōgakuhakushi*, 1901. *Address:* Okazakicho, Kamikyoku, Kyoto.

Yokobori, Tatsuo (横堀龍男), Chief Physician of the Ophthalmic Dep't of the Toyama Red Cross Hospital; *b.* Aug. the 13th *y.* of Meiji (1880) in Tochigi-prefecture; *y. b.* to Kanae Tsuchiya; adopted by Sanshi Yokobori in 1907; *m.* Kiku, *y. s.* to Meiji Hasegawa of the same prefecture. *Educ.:* graduated from the College of Medicine of the Tokyo Imp. Univ., 1906. Present post since graduation. *Address:* No. 78, Inarimachi, Toyama-shi, Toyama-ken,

Yokochi, Chōkan (横地長幹), Colonel of Infantry, Commander of the 24th Infantry Regiment; *b.* 1869 in Tokyo. Sub-Lieutenant, July 1889; Lieutenant, Feb. 1894; Captain, Nov. 1897; Major, Sept. 1902; Lieutenant-Colonel, Aug. 1905; Colonel, Apr. 1909. *Decorations:* 4th Order of the Rising Sun, 5th Order of the Sacred Treasure, 4th Class of the Golden Kite. *Address:* The 24th Infantry Regiment, Fukuoka, Fukuoka-ken.

Yokochi, Ishitarō (横地石太郎), Dir. of the Yamaguchi Higher Commercial School; *b.* the 1st *m.* of the 1st *y.* of Man-en (1860) in Kanazawa, province of Kaga; *e. s.* of the late Daijūrō Yokochi; *m.* Teru, 2nd *d.* of Gyōei Nagaoka, a judge. *Educ.:* studied at the Tokyo English

Language School, 1877; graduated from the College of Science in the Tokyo Univ., 1884. Teacher to the Kobe Normal School, 1884; to the Kyoto Middle School, 1885; Prof. of the Kagoshima Higher Middle School, 1887; Principal of the Fukushima Middle School, 1893; of the Matsuyama Middle School, 1896; Prof. of the Yamaguchi High School, 1900; present post since 1911. *Recreations :* collector of old books and historical relics. *Address :* No. 188, Kimachi, Yamaguchi – machi, Yamaguchi-ken. *Tel. :* 161. *Club :* Tokyo Chemical Institute.

Yokogawa, Tamisuke (横河民輔), Architect, Proprietor of the Yokogawa Building Co.; *b.* the 9th *m.* of the 1st *y.* of Ganji (1864) in Hyōgo-prefecture; 4th *s.* of Shūtō Yokogawa; *m.* Shizue, *younger sister* of Ichirō Tanahashi of Tokyo. *Educ. :* graduated from the College of Engineering in the Tokyo Imp. Univ., 1890. *Address :* No. 43, Takanawa-Minami-machi, Shiba, Tokyo. *Tel. :* 1258 Shiba.

Yokoi, Bennosuke (横井辨之助), President of the San-indō Industrial Co., Ltd., ex-Manag. Director of the Hiroshima-ken Agricultural and Industrial Bank; *b.* the 2nd *m.* of the 1st *y.* of Bunkyū (1861) in Shimane-ken; 6th *s.* of Rokurōemon Yokoi; adopted by Tatsusaburō Yokoi; *m.* Tadzu, *aunt* of Toshizō Hashimoto of Shimane-ken. *Address :* Hōkichi-mura, Yatsuka-gun, Shimane-ken.

Yokoi, Jitsurō (横井實郎), Engineer to the Railway Control Bureau of the Chōsen Government; *b.* Nov. the 2nd *y.* of Meiji (1869) in Tokushima-prefecture; *e. s.* of the late Ryōzō Yokoi, a *samurai; m.* Tsugi, *e. d.* of Tatsu Nakanishi, a *samurai* of Kanagawa-prefecture. *Educ.:* graduated from the College of Engineering of the Tokyo Imp. Univ. in 1896. Now holds the posts of Chief of the Engineering Works Section as well as of the Traffic Section. *Address:* Official House, No. 32, Ryūzan, Chōsen.

Yokoi, Shunzō (横井俊藏), Surgeon-Major-General on the reserve; *b.* the 11th *m.* of the 5th *y.* of Kayei (1852) in Aichi-prefecture; *uncle* of Tatsumaru Yokoi; a widower. Appointed Surgeon-Captain in 1884 and after due promotion attained the rank of Surgeon-Major-General in 1904; was in suc-

cession President of the Aomori and Nagoya Garrison Hospitals, Chief of the Medical Dep't of the 3rd Army Division; took part both in the Japan - China and the Russo-Japanese wars and was decorated with 2nd Order of the Rising Sun and the 3rd Class of the Golden Kite; placed on the reserve list in 1907. *Address:* Anjō-mura, Hekikai-gun, Aichi-ken.

Yokoi, Tarō (横井太郎), Managing Director of the Japan Safety Oil Co,; *b.* Feb. the 16th *y.* of Meiji (1883) in Tokyo; *e. s.* of Shichibei Yokoi; *m.* Hisa, *e. d.* of Tamotsu Hiroshima, a Tokyo *samurai.* *Address:* No. 56, 3 chome, Ōtamachi, Yokohama.

Yokoi, Tarō (横井太郎), Fleet-Surgeon (Surgeon-Commander), Chief Surgeon to the Kure Naval Barracks; *b.* 1867. Lieutenant, Dec. 1897; 2nd Commander, May 1902; Commander, Sept. 1906. *Decorations:* 4th Order of the Sacred Treasure, 4th Order of the Rising Sun, 4th Class of the Golden Kite. *Address:* No. 258, Hyakunincho, Ōkubo-mura, Toyotama-gun, Tokyo-fu.

Yokoi, Tokio (横井時雄), ex-Member of the House of Representatives, author; *b.* the 10th *m.* of the 4th *y.* of Ansei (1857) in Kumamoto; *e. s.* of the late famous patriot Shōnan Yokoi; *m.* Toyo, 5th *d.* of Yoshitomi Yanase of Ehime-prefecture. *Educ.:* studied English at Nagasaki while young; graduated from the *Dōshisha*, Kyoto; studied Philosophy and History at Yale Univ., U. S. A. On returning became President of the *Dōshisha;* resigning the post was appointed Chief Secretary of the Dep't of Communications, 1899; afterwards elected Member of the House of Representatives for Okayama-ken. *Publication:* Modern history of Europe. *Address:* No. 902, Sendagaya, Toyotama-gun, Tokyo-fu. *Tel.:* 1171 Bancho.

Yokoi, Tokiyoshi, (横井時敬), *Nōgakuhakushi* (Doctor of Agriculture), Prof. of the College of Agriculture in the Tokyo Imp. Univ. (chair-Agriculture); *b.* the 1st *m.* of the 1st *y.* of Man-en (1860) in Kumamoto; 3rd *s.* of Kyūemon Yokoi, a Kumamoto *samurai; m.* Kiyo, 2nd *d.* of Taneo Hara of Fukuoka-ken. *Educ.:* graduated from the former Sapporo Agricultural College, 1883; further studied in Germany, 1899. Assistant-Expert to the Department of Commerce and

Agriculture; Assistant-Prof. of the College of Agriculture in the Tokyo Imp. Univ., 1894; *Nōgakuhakushi*, 1899; Present post since 1901. *Decoration:* 4th Order of Merit. *Address:* No. 12, 6 chome, Aoyama Minamimachi, Akasaka-ka, Tokyo. *Tel.:* 2740 Shiba.

Yokomaku, Naoyoshi (横幕直好), Paymaster-Major-General on the reserve; *b.* the 2nd *m.* of the 4th *y.* of Kayei (1851) in Gifu-prefecture; *e. s.* of Kiemon Yokomaku, a *samurai* of Gifu-prefecture; *m.* Tsune, *e. d.* of Toyosuke Nawa of the same prefecture. Entered the Imperial army as Sub.-Lieutenant in 1874; transferred as Paymaster Sub-Lieutenant, 1875; Paymaster-Colonel, 1903; Paymaster-Major-Generel, 1906; was successively Chief of the 1st Section of the Paymasters' Staff in the Guards Division, in the 12th Army Division, and Chief of the Paymasters' Department of the 1st Army Division, etc.; then placed on reserve list. *Decoration:* 3rd Order of Merit. *Address:* No. 36, Kitamomotanimachi, Minamiku, Osaka.

Yoko-o, Juhei (横尾壽平), a farmer and a large landowner, one of the highest taxpayers of Gumma-prefecture; *b.* the 12th *m.* of the 3rd *y.* of Kayei (1850) in Gumma-prefecture; 3rd *s.* of the late San-e Yoko-o; *m.* Hatsu, *e. d.* of Teijirō Tabei of the same prefecture. *Address:* Takata-mura, Kitaōra-gun, Gumma-ken.

Yoko-o, Katsuemon (横尾勝右衛門), President of the Awano Bank, Ltd., and of the Fertilizer Sales Co., Ltd.; *b.* the 8th *m.* of the 3rd *y.* of Kayei (1850) in Tochigi-ken; *e. s.* of Gihei Ōtani; adopted by Hambei Yoko-o; *m.* Kichi, *sister* of Kihei Yoshino of Tochigi-ken. *Address:* Awanomachi, Kamitsuga-gun, Tochigi-ken.

Yokoo, Konosuke (横尾孝之輔), Manager of the Tata Sons Co., Dir. of the Japan Cotton Merchant Union; *b.* 16 Sept. of the 1st *y.* of Meiji (1868) Hikami-gun, Tanba province; *m.* Kikue, 1891. *Educ.:* graduated from the Ōsaka Higher Commercial School, 1899. Entered the Japan India Trading Co. on his graduation; afterwards transferred to the Naigai Cotton Co. and became manager; then entered the present firm, Jan. 1912; went to America and India to inspect the condition of commerce. *Recreations:* *Gō* game, billiard. *Address:* Ishiga-Tsuji-machi, Tennōji, Minami-ku, Ōsaka. *Tel.:* 453 Mi-

nami.

Yoko-o, Matsunosuke (横尾松之助), a farmer and a large landowner, one of the highest taxpayers of Ōita-prefecture; *b.* June the 18th *y.* of Meiji (1885) in Ōita-prefecture ; 3rd *s.* of the late Chūeman Yoko-o ; unmarried. Succeeded his father in 1909. *Address :* Mihana-mura, Hida-gun, Ōita-ken.

Yokota, Gorō (横田五郎), Public Procurator of the Tokyo Court of Appeal, Councillor to the Dep't of Justice; *b.* Oct. 1869 in Ōita-ken ; *brother* of Kuniomi Yokota, President of the Court of Cassation ; *m.* Chiyo, 2nd *d.* of Sadashirō Hamano of Ōita-ken. *Educ.:* graduated from the College of Law of the Tokyo Imp. Univ. in 1898. Probationary Judge, 1898 ; Judge and then Sectional Chief of the Tokyo District Court; 1900 — 1906 ; Councillor to the Department of Justice and in addition Public Procurator of the Tokyo District Court, 1906 ; then present posts. *Address :* No. 8, Esashi-machi, Koishikawa-ku, Tokyo. *Tel.:* 2401 Bancho.

Yokota, Hideo (横田秀雄), *Hōgakuhakushi* (Doctor of Law), Judge of the Court of Cassation ; *b.* Aug. 1862 in Nagano-ken ; *e. s* of Kazuma Yokota, a *samurai ; m.* Hideno, *sister* of Seiichirō Shimoyama, a *samurai* of Okayama. *Educ.:* graduated from the College of Law in the Tokyo Imp. Univ. in 1888. Appointed Judge in 1890; in succession was Judge of the Tokyo District Court, Sectional Chief of the Chiba District Court, Judge of the Tokyo and the Hakodate District Courts, Sectional Chief of the Hakodate and the Tokyo Courts of Appeal ; present post since 1901 ; *Hōgakuhakushi*, 1908 ; sent to Europe aud America on an official mission, 1909. *Decoration :* 3rd Order of Merit. *Address :* No. 1565, Kotaki, Nakanomachi, Toyotama - gun, Tokyo.

Yokota, Kōshi (横田孝史), Druggist, Adviser to the Hyōgo Electric Railway Co., Ltd., Member of the Kobe Chamber of Commerce, and of the Kobe Municipal Council ; *b.* the 7th *m.* of the 3rd *y.* of Ansei (1856) in Hyōgo-ken ; 2nd *s.* of Kunijirō Yokota ; *m.* Kame, *e. d.* of Isaburō Kasuya of Hyōgo-ken. *Address :* No. 6, 1 chome, Ikuamachi, Kobe. *Tel.:* 38 Cho.

Yokota, Kuniomi (横田國臣), *Hōgakuhakushi* (Doctor of Law), Judge, President of the Court of Cassation ; *b.* the 8th

m. of the 3rd *y.* of Kayei (1850) in Ōita-ken; *e. s.* of the Muneo Yokota, a *samurai* of the Shimabara clan; *m.* Tei, *e. d.* of San-emon Hirose, an Ōita *samurai*. *Educ.:* mostly private. Became first an official of Saitama-ken; transferred to the Dep't of Justice, 1876; afterwards made Probationary Procurator and was attached to the Civil Code Draft Committee; then appointed successively Public Procurator, Junior Secretary to the Dep't of Justice, Statistical Commissioner, Senior Secretary to the Dep't of Justice; sent to Europe to investigate the judicial systems of the various countries, 1886 — 1887; appointed Procurator of the Tokyo Court of Appeal, 1887; again sent to Europe on an official mission, 1890~1891; then Councillor to the Dep't of Justice, Chief of its Civil and Criminal Affairs Bureau, Member of the Law Investigation Committee, Vice-Minister of Justice, Chief Procuratar of the Tokyo Court of Appeal, etc.; Attorney-General twice, 1898 and 1904; present post since June 1906. *Publications:* many works on Criminal Law and Criminal Procedure. *Recreations:* philosophy and literature. *Decoration:* 2nd Order of Merit. *Address:* No. 20, 2 chome, Kaguracho, Ushigome; Tokyo. *Tel.:* 235 Bancho.

Yokota, Seibei (横田清兵衛), Director of the Nisshin Bank, Ltd., Director of the Kyōeki Warehouse Co., Ltd.; *b.* the 5th *m.* of the 2nd *y.* of Keiō (1866) in Tokyo; *e. s.* of Shige Yokota; adopted by Iku Yokota; *m.* Ito, *sister* of Jūbei Ōuchi of Tokyo. *Address:* No. 2, 1 chome, Motokyūemoncho, Kandaku, Tokyo. *Tel.:* 828 Shitaya.

Yokota, Seijitsu (横田成實), President of the 88th Bank, Ltd., Director of the Ichinoseki Savings Bank; *b.* the 10th *m.* of the 2nd *y.* of Ansei (1855) in Iwate-prefecture; *e. s.* of Kisaburō Yokota; *m.* Kosue, 3rd *d.* of Zen-emon Chiba, a *samurai* of the same prefecture. *Address:* Ichinosekimachi, Nishiiwai-gun, Iwate-ken.

Yokota, Seinen (横田成年), *Kōgakuhakushi* (Doctor of Engineering), Prof. of the College of Engineering in the Tokyo Imp. Univ. (chairs-naval architecture and dynamics). *Educ.:* graduated from the College of Engineering in the Tokyo Imp. University; further studied abroad. *Address:* No. 50, Sendagi, Komagome, Hongō

Tokyo.

Yokota, Sennosuke (横田千之助), Lawyer, Managing Director of the Japan Timber Fxport Co., Ltd.; *b.* Aug. the 3rd *y.* of Meiji (1870) in Tochigi-prefecture; 2nd *s.* of Ichitarō Yokota; *m.* Nui, *younger sister* of Takichi Hashimoto of Hiroshima. *Educ.:* graduated from the *Tokyo Hōgakuin* (present Chūō. Univ.). Passed the Examination for the Bar and began practice as lawyer in Tokyo. *Address:* No. 1, 2 chame, Ichibeicho, Azabuku, Tokyo. *Tel.:* 90 Shiba.

Yokota, Yoshio (横田義夫), Director of the Fujimoto Bill Broker Bank; *b.* the 7th *y.* of Meiji (1874) in Oita-ken; *s.* of Maomi Yokota, a *samurai* of Oita clan; *m.* Setsu, Zushi; *m.* Sayoko, *d.* of Tōkai Hayashi in 1884. *Educ.*; Tokyo Higher Commercial School. Formerly served as director of Statistic section of the defunct Department of Industry and then chief of Accountant Department of the Imperial Railway Board. *Publications*: Institution of book-keeping, Treatise on goods-account (both in Japanese). *Address*: 1060 Shimoochiai, Ochiai-mura, Toyotama-gun, Tokyo-fu. *Tel.*: 2073 Bancho. *Club. Teikoku-Tetsudo-kyokwai* (Imp. Railway Asso.) Kyushu club, Tokyo Statistic Asso.

Yokote, Chiyonosuke (横手千代之助), *Igakuhakushi* (Doctor of Medicine), Prof. of the College of Medicine in the Tokyo Imp. Univ. (chair-Hygiene). *Address:* No. 230, 1 chome, Naitōmachi, Yotsuya, Tokyo.

Yokoyama, Hikoroku (横山彦六), Colonel of Artillery since 1911, Commander of the 6th Heavy Artillery Regiment; *b.* 1868 in Tokyo. Sub-Lieutenant, July 1889; Lieutenant, Nov. 1892; Captain, June 1896; Major, June 1902; Lieutenant-Colonel, June 1905. *Decorations:* 4th Order of the Rising Sun, 5th Order of the Sacred Treasure, 4th Class of the Golden Kite. *Address:* Sotohacho, Nagasaki-shi.

Yokoyama, Ippei (横山一平), 4th Order of Merit, ex-Member of the House of Representatives, Managing Director of the Dai Nippon Whale Fishery Co., Ltd.; *b.* the 5th *m.* of the 3rd *y.* of Bunkyū (1863) in Ishikawa-prefecture; 2nd *s.* of Ryū Yokoyama; adopted by the late Kōsaku Yokoyama of Tokyo; *m.* Minori, 3rd *d.* of Tamotsu Osatake of Ishikawa-prefecture. Has been connected with mining busi-

ness for some years; purchased a large lot of land at Masampo, Chōsen and is now undertaking its cultivation; sat in the House of Representatives, 1907. *Address:* No. 15, Kasumigaokamachi, Yotsuyaku, Tokyo. *Tel.:* 161 Shiba.

Yokoyama, Iwajirō (横山岩次郎), Director of the Ushio Gold Mine Co., Ltd., and of the Satsuhō Gold Mine Co., Ltd.; *b.* the 7th *m.* of the 3rd *y.* of Keiō (1867) in Kagoshima-prefecture; *e. s.* of the late Jūemon Yokoyama; *m.* Ai, *e. sister* to Shinnosuke Sakamoto of the same prefecture. Succeeded his grandfather Ihei Yokoyama in 1882. *Address:* Yamashitacho, Kagoshima-shi.

Yokoyama, Kintarō (横山金太郎), lawyer, ex-Mem. of the House of Representatives for Hiroshima-prefecture; *b.* Nov. the 1st *y.* of Meiji (1868) in Hiroshima-prefecture; *e. s.* of the late Yōhei Yokoyama; *m.* Toyo, *e. d.* of Matasaburō Watanabe, Mayor of Hiroshima. *Educ.:* graduated from the *Tokyo Hōgakuin* (present Chuō Univ., a private law institution), 1890. Appointed Judge of the Formosan Court of Justice, of the Taihoku District Court, and of the Formosan Court of Cassation successively; afterwards resigned the post and became lawyer at Hiroshima; since 1903 has been in succession Member and Vice-President of the Hiroshima City Council, etc.; has been elected Member of the House of Represeutatives in 1907. *Address:* No. 100, Horikawacho, Hiroshima-shi.

Yokoyama, Kyūtarō (横山久太郎), stock-broker (firm-name "Sudō Shōten"); *b.* the 6th *m.* of the 3rd *y.* of Bunkyū (1863) in Tokyo; *e. s.* of Kichiuemon Yokoyama; *m.* Hisa, *e. d.* of Tomokichi Tsukamoto of Tokyo. *Address:* No. 3, Kabuto-cho, Nihonbashi-ku, Tokyo. *Tel.:* 218 Naniwa.

Yokoyama, Kyūtarō (横山久太郎), one of the highest taxpayers of Iwate-prefecture, President of the Sanriku Steamship Co., Ltd.; *b.* the 10th *m.* of the 3rd *y.* of Ansei (1856) in Iwate-prefecture; 5th *s.* of Genshichirō Yokoyama; *m.* Moto, 2nd *d.* of Chōbei Tanaka of Tokyo. *Address:* Kamaishimachi, Iwate-ken.

Yokoyama, Masayasu (横山正恭), Rear-Admiral of Engineering on the reserve; *b.* the 10th *m.* of the 6th *y.* of Ansei (1859) in Tokyo; 2nd *s.* of the late Zen Yokoyama, a *samurai* of Tokyo;

m. Kino, 2nd *d.* of Seinoshin Tamaoki of Tokyo. *Educ.:* graduated from the *Kaigun Heigakuryō* (present Naval Academy). 2nd Sub-Lieutenant of Engineering, 1883; Commander of Engineering, Dec. 1897; Captain of Engineering, Oct. 1901; Rear-Admiral of Engineering, Aug. 1908; took part in the Japan-China war as Chief Engineer of the *Akitsu*; was engaged in the refloatation work of sunken ships as Chief Engineer of the Port Arthur Admiralty and also elected member of the Committee for the Regulation of war prizes after the Russo-Japanese war; placed on the reserve list in 1910. *Decorations:* 3rd Order of the Rising Sun, 4th Order of the Sacred Treasure, 4th Class of the Golden Kite. *Address:* No. 57, Kaminegishi-machi, Shitaya-ku, Tokyo.

Yokoyama, Matajirō (横山又次郎), *Rigakuhakushi* (Doctor of Science), Prof. of the College of Science in the Tokyo Imp. Univ. (Chairs-Geology, Palaeontology, and Mineralogy); *b.* the 4th *m.* of the 1st *y.* of Man-en (1860) in Nagasaki; 2nd *s.* of Tokusai Yokoyama; a widower. *Educ.:* graduated from the College of Science in the Tokyo Univ. in 1882; further studied Palaeontology in Germany, 1886—1889; Present post since 1889; *Rigakuhakushi*, 1891. *Publications:* Lectures on Astronomy; Outline of Geology, etc. *Decoration:* 3rd Order of Merit. *Address:* No. 12, Higashigokencho, Ushigome, Tokyo.

Yokoyama, Michihide (横山通英), Director of the Miyazaki-ken Agricultural and Industrial Bank, Ltd.; *b.* the 4th *m.* of the 6th *y.* of Ansei (1859) in Miyazaki-prefecture; *e. s.* of the late Michiaki Yokoyama, a *samurai*; *m.* Miya, *e. d.* of Tsūnō 'Akagi, a *samurai* of the same prefecture. Succeeded his father in 1889. *Address:* Kobayashimura, Nishimorogata-gun, Miyazaki-ken.

Yokoyama, Saburō (横山三郎), Commissioner of the Kyoto-prefecture. *Decoration:* 4th Order of Merit, *Address:* Official House, Kyoto.

Yokoyama, Saburōemon (横山三郎右衛門), farmer, one of the highest taxpayers of Mie-ken, Director of the Ise Agriculture Co., Ltd.; *b.* Nov. the 6th *y.* of Meiji (1873) in Mieken; 2nd *s.* of Kozaemon Toyama; adopted by the late Saburōemon Yokoyama; a widower. Succeeded his adopted father in 1894. *Address:* Kanbe-mura, Iinan-gun, Mie-ken.

Yokoyama, Taikwan (横山大觀), *proper name* is Hidema; artist, Japanese painter; *b.* August 1868 at Mito province of Hidachi. *Educ.*: graduated from the Japanese painting course of the Kyoto Fine Art Academy. Went to India to study painting, 1903; went to Europe and America, 1904; again travelled in China, 1910; is now committee-member of the art examination society. *Address*: No. 19, 2 chome, Kaya-cho, Ikenohata, Shitaya-ku, Tokyo. *Tel.*: 5082 Shitaya.

Yokoyama, Takaoki (横山隆興), Director of the Kanazawa Electric and Gas Co., Ltd., Adviser to the Yokoyama Mining Office, Special Member of the Kanazawa Chamber of Commerce; *b.* the 5th *m.* of the 1st *y.* of Kayei (1848) in Ishikawa-prefecture; 3rd *s.* of the late Takaaki Yokoyama, chief retainer of the former Daimyō of Kanazawa clan; *m.* Tama, *e. d.* of Kisei Nakaya, a *samurai* of the same prefecture. *Educ.*: first studied Japanese and Chinese classics at *Meirindō*, a clan school and then educated at the *Osaka Kaisei Gakkō*. Since 1868 has been engaged in mining business, assisting his brother Takahira Yokoyama; later was elected Director of the Kanazawa Electric and Gas Co., Ltd., and a Special Member of the Kanazawa Chamber of Commerce. *Address*: Kamikakibatake, Kanazawa-shi, Ishikawa-ken.

Yokoyama, Takatoshi (横山隆俊), Baron, President of the Kashū Bank, Ltd.; *b.* Sept. the 9th *y.* of Meiji (1876) in Kanazawa, province of Kaga; *e. s.* of the late Baron Takahira Yokoyama, chief retainer of the feudal lord of Kaga clan; *m.* Shō, *e. d.* of Tamenori Fuwa of the same province. *Educ.*: graduated from the Economic Course of the *Senshū Gakkō*, 1897. Is engaged in mining business beside holding the post of President of the Kashū Bank, Ltd. *Address*: Kanazawa, Ishikawa-ken.

Yokoyama, Toraichirō (横山寅一郎), Marine products dealer, Member of the House of Representatives for Nagasaki-prefecture; *b.* the 6th *m.* of the 1st *y.* of Man-en (1860) in Nagasaki-prefecture; 2nd *s.* of the late Yūzaemon Yokoyama, a *samurai*; *m.* Michi, *aunt* to Count Sumio Ōmura. *Educ.*: graduated from the Nagasaki Middle School; afterwards studied English and Chinese classics at *Ōmura Gakkan*, a private institution

in his native prefecture. Became Police sergeant of Nagasaki-prefecture; then established the Ōmura Middle School, becoming its president; Member and Vice-President of the Nagasaki Prefectural Assembly and Mayor of Nagasaki, in succession; has thrice sat in the House of Representatives; Member of the *Seiyūkai* (a pro-government political party). *Address:* Ōmura, Higashi-Kanoki-gun, Nagasaki-ken.

Yokozawa, Motoye (横澤本衛), President of the Hokushin Savings Bank, Ltd., ex-Managing Director of the Shinyō Warehouse Co., Ltd., Director of the Hokuan Bank, Ltd., Auditor of the Ōmachi Commercial Bank; Ltd., and of the Nagano Agricultural and Industrial Bank; *b.* the 1st *m.* of the 6th *y.* of Kayei (1853) in Nagano-prefecture; *e. s.* of Motoemon Yokozawa; adopted by the late Motoye Yokozawa; *m.* Ai, *e. d.* of Seibei Takahashi of the same prefecture. Succeeded his adopted father in 1882. *Address:* Kitashiro-mura, Kita-azumi-gun, Nagano-ken.

Yokozawa, Yonetarō (横澤米太郎), a large landowner, one of the highest taxpayers of Yamanashi-ken, Auditor of the Yamanashi Shimbun Co., Ltd., and of the Keiseisha, Ltd.; *b.* Mar. the 1st *y.* of Meiji (1868) in Yamanashi-ken; *e. s.* of the late Matsubei Yokozawa; *m.* Tatsu, 2nd *d.* of Shin Ōki of Yamanashi-ken. Succeeded his father in 1897. *Address:* Nishiaojimachi, Kōfu, Yamanashi-ken.

Yoneda, Jō (米田穣), import and export merchant, Member of the House of Representatives for Ishikawa-ken; *b.* the 1st *m.* of the 1st *y.* of Gwanji (1864) in Ishikawa-ken; *e. s.* of Yazaemon Yoneda; *m.* Katsu, 2nd *d.* of Tōbei Ishida. Member of the House of Representatives since 1908. *Address:* No. 18, 3 chome. Sanjikkenbori, Kyōbashi, Tokyo. *Tel.:* 188 Shimbashi.

Yoneda, Minoru (米田實), Lawyer, Patent-Agent, 4th Order of Merit; *b.* the 7th *m.* of the 3rd *y.* of Bunkyū (1863) in Nara-prefecture; *e. s.* of Shimpachi Yoneda; *m.* Kikue, *yoanger sister* of Ichitarō Kobashi of Osaka. *Educ.:* studied law. Began practice as lawyer at Tokyo; has been once member of the House of Representatives for Nara-prefecture, 1904. *Address:* No. 13, Nakasarugakuchō, Kandaku, Tokyo. *Tel.:* 3180 Honkyoku.

Yonei, Genjirō (米井源次郎),

Proprietor of Yonei Firm, President of Meiji Rubber Mfg. Co., Managing Director of Kirin Beer Brewery Co., Ltd., Directing Partner of Meidi-ya Partnership Co.; *b.* the 9th *m.* of the 1st *y.* of Bunkyū (1861) in Okayama-ken; 2nd *s.* of Nakahei Yonei; *m.* Tsurumatsu, also a native of Okayama-ken. *Educ.:* graduated from the *Keiōgijuku* in 1887. After graduation entered the firm of Meidi ya, grocer and spirit merchant, the proprietor of which was the late Mr. H. Isono, his relative; during the time he was with Meidi-ya inaugurated, in partnership with Mr. H. Isono, a separate import and export business under the firm name of Isono-Shōkwai dealing in machinery, steel and iron materials and sundries; on the death of Mr. Isono in 1897 took the management of the Isono-Shōkwai into his own hands and it is now known as Yonei-shōten; in the following year started the Meiji Rubber Mfg. Co. of which he became president; when Meidi-ya was changed into a partnership in 1903 was elected its representative member and again when the partnership was transformed into a joint-stock firm became finally its president; purchased in 1906 the Kirin Beer Brewery Co., which was then owned by foreigners, and also became its president, the Company now brewing 10-00,000 *koku* of beer annually. *Address:* No. 18, Kaminibancho, Kōjimachi, Tokyo. *Tel.:* 8324 Bancho. *Club:* Nippon club.

Yonekizu, Itsuzo (米津逸三), Colonel of Infantry, Commander of the 15th Regiment of Infantry; *b.* 1864 in Aichi-ken. Sub-Lieut., June 1886; Lieut., Nov. 1890; Lieut. of Infantry in Colonial Troops, Aug. 1893; Captain, April 1894; Captain of Infantry, May 1896; Major, Oct. 1900; Lieut. Colonel, March 1907; Colonel, Sept. 1911. *Decorations*: 5th Order of S. T., 4th Order of R. S., 4th Order of Golden Kite. *Address*: the 15th Regiment of Infantry, Takasaki, Gumma-ken.

Yonemura, Sōsen (米村壯宣), Judge; Judge of the Court of Cassation; *b.* the 8th *m.* of the 1st *y.* of Ansei (1854) in Fukui; *e. s.* of the late Ippei Yonemura, a *samurai*; a widower. *Educ.:* graduated from the former Law School of the Dep't of Justice in 18-84. Has been for many years Judge of the Nagoya Court of Appeal; then present post.

Decoration: 4th Order of Merit. *Address:* No. 53, Takanawa-minami-machi, Shiba, Tokyo.

Yonetani, Hampei (米谷半平), 4th Order of Merit, ex-Member of the House of Peers, one of the highest taxpayers of Ishikawa-prefecture, President of the Yonetani Bank, Unltd., Director of the Ishikawa-ken Agricultural and Industrial Bank, Ltd., and of the Hokuriku Business Development Co., Ltd.; *b.* the 12th *m.* of the 4th *y.* of Kayei (1851) in Ishikawa-prefecture; *younger brother* to the late Hampei Yonetani; *m.* Hareka, *elder sister* to Yō Watanabe, an Ishikawa *samurai*. Elected Member of the House of Peers representing the highest taxpayers of Ishikawa-prefecture, 1904; recommended as Special Member of the Japan Red Cross Society and was decorated with its medal for merit; contributed a large sum of money to the Japan Volunteer Fleet Construction Fund and was awarded a certificate of merit for it. *Address:* Atakama-chi, Nomi-gun, Ishikawa-ken.

Yoneyama, Rinosuke (米山利之助), Representative Member of the Kanayama Bank, Unltd., Member of the Tokyo Chamber of Commerce; *b.* the 7th *m.* of the 1st *y.* of Man-en (1860) in Nagano-prefecture; *e. s.* of the late Han-uemon Yoneyama; *m.* Chiyo, *e. d.* of Shūhei Takahashi of the same prefecture. Has been for many years Manager of the Imamura Bank, to the establishment of which he has rendered valuable service assisting its President the late Mr. Seinosuke Imamura, his cousin; afterwards inaugurated the Sunamura Fish Incubation Co., becoming one of its Directors; is now Representative Member of the Kanagawa Bank. *Address:* No. 1, 1 chome, Echizemborimachi, Kyobashiku, Tokyo. *Tel.:* 294 Kyōbashi.

Yoneyama, Umekichi (米山梅吉), Managing Director of the Mitsui Bank, Ltd.; *b.* Feb. the 2nd *y.* of Meiji (1869) in Tokyo; 3rd *s.* of the late Takezō Wada, a *samurai;* adopted by Tōzaburō Yoneyama of Shidzuoka-prefecture; *m.* Haru, 2nd *d.* of his adopted father. *Educ.:* studied in the United States. Returning to Japan in 1895 was taken into the service of the Mitsui Bank; in 1898 was sent to Europe, in company with Mr. Ikeda, the then Managing Director of the Bank; on his return was appointed Manager of its Yokohama branch, being afterwards transferred as Mana-

ger of the Osaka branch; in 1909 when the Mitsui Bank was reorganized into a joint-stock-company was elected to his present post. *Address:* No. 63, 6 chome, Aoyama-Minami-cho, Akasaka-ku, Tokyo. *Tel.:* 315 Shiba.

Yonezawa, Kichijirō (米澤吉次郎), Soy-brewer, dealer in fertilizers, rice, etc., President of the 56th Bank; *b.* the 6th *m.* of the 5th *y.* of Ansei (1858) in the province of Harima; 2nd *s.* of Chōe Yonezawa; *m.* Ryō, *e. d.* of Seizō Hamano. *Educ.:* studied Chinese classics under Ryūtarō Miyazaki and Kimpei Tsuda, the clan scholars. Director of the 56th Bank, 1878—1902; present post since 1902; rendered service to the organization of the Hankaku Railway Co. in 1896 and was Director and Auditor in turn till 1907; also Director and Auditor of the Japan Commercial Bank, the Japan Woollen Textile Co., the Suma Milk Co., the Leather Mfg. Co., and of the Minato-river Improvement Co. *Recreations:* chirography, painting, curios, reading. *Address:* No. 61, Zaimokucho, Akashi-machi, Hyōgo-ken. *Tel.:* 35.

Yonezawa, Monzaburō (米澤紋三郎), farmer, one of the highest taxpayers of Toyama-prefecture, ex-Member of the House of Representatives; *b.* the 3rd *m.* of the 4th *y.* of Ansei (1857) in Toyama-prefecture; 2nd *s.* of Yoshirō Yonezawa; *m.* Tomo, 4th *d.* of Tsuneo Takashima of the same prefecture. *Educ.:* studied Chinese classics under Goyō Okada, a famous Toyama clan scholar. Member of the Toyama Prefectural Assembly, 1885; then its President; twice elected Member of the House of Representatives in 1903 and 1904; has been for many years President of the Niūzen Bank, Ltd., and of the *Hokurikuseihō* (political newspaper office); has been decorated with the 4th Order of Merit. *Address:* Niuzen machi, Shimoniikawa-gun, Toyama-ken.

Yonezawa, Yosaji (米澤與三次), a large landowner, one of the highest taxpayers of Toyama-prefecture, President of the Tomari Bank, Ltd., the Niūzen Bank, Ltd., and of the Niūzen Warehouse Co., Ltd. Director of the Ikuchi, Bank, Ltd., Auditor of the Toyama Model Textile Factory; *b.* Feb. the 5th *y.* of Meiji (1873) in Toyama-prefecture; *adopted s.* of the late Minoru Yonezawa; *m.* Hatsune, 3rd *d.* of his adopted father. *Address:* Niūzenmachi, Shi-

moniikawa-gun, Toyama-ken.

Yoshida, Aritoshi (吉田有年), Manager of the Japan Shipowners' Association, Chief of the Osaka Ship Inspection Office of the Japan Marine Affairs Society, etc.; *b.* the 7th *m.* of the 4th *y.* of Kayei (1851) in the province of Kii; *e. s.* of Gihei Yoshida, a *samurai*; *m.* Nami, 2nd *d.* of Minematsu Kondō of Shizuoka-ken. *Educ.:* graduated from the Mercantile Marine School. Made a voyage to England, 1877—1878; President of the Osaka Mercantile Marine School, 1879; Captain and chief mate of various steamships and sailing-vessels, 1881—1887; afterwards was successively Mercantile Marine Inspector, Director of the Marine Affairs Bureau, and then Expert of the Communications' Dep't; resigned his official post and accepted the present situation. *Decoration:* 5th Order of Merit. *Address:* No. 9, 7 chome, Nakanoshima, Kita-ku, Osaka. *Tel.:* 293 Nishi.

Yoshida, Chōkei (吉田長敬), lawyer, Standing Dir. of the Kobe Marine Transportation Fire Ins. Co., Ltd.; *b.* the 1st *m.* of the 2nd *y.* of Keiō (1866) in Osaka; 2nd *s.* of late Shingoemon Yoshida, a *samurai*; *m.* Chika, *y. s.* to Harunosuke Shindō of Kyoto. Succeeded his brother Chōshō Yoshida in 1891. *Address:* No. 128, 2 chome, Kyomachi-boridōri, Nishiku, Osaka. *Tel.:* 255 Nishi.

Yoshida, Chūemon (吉田忠右衛門), pawn-broker, President of the 36th Bank, Ltd., Managing Director of the Hachiōji Savings Bank, Ltd., Member of the Hachiōji Chamber of Commerce; *b.* the 1st *m.* of the 3rd *y.* of Kayei (1850) in Tokyo-fu; *brother* of Heishichi Yamagawa; adopted by Kōdō Yoshida; a widower. *Address:* Yokoyama, Hachiōjimachi, Minamitama-gun, Tokyo-fu.

Yoshida, Kenzō (吉田顯三), Surgeon-Captain of the Navy (retired), President of the Yoshida Hospital (Osaka); *b.* the 4th *m.* of the 1st *y.* of Kayei (1848) in Hiroshima-ken; 3rd *s.* of Tōu Yoshida; *m.* Kei, 2nd *d.* of Sakae Saitō of Tokyo. *Educ.:* studied medicine at Osaka and Kyoto while young; further studied hygiene in England, 1872—1878. Surgeon-2nd-Commander, 1878 and after gradual promotion attained the rank of Surgeon-Captain; President of the Osaka-fu Hospital and the Osaka Medical School, 1881; established the Yoshida Hospital in 1890,

becoming its President; twice elected Member of the House of Representatives in 1902 and 1903. *Address:* No. 118, 2 chome, Imabashi, Higashi-ku, Osaka. *Tel.:* 2635 Higashi.

Yoshida, Heitarō (吉田平太郎), Major-General since 1911, Commander of the 2nd Brigade of Cavalry, Attache to the Military Technical Committee; *b.* 1869 in Ōita-ken. Sub-Lieutenant, July 1888; Lieutenant, Nov. 1891; Captain, Nov. 1894; Major, Dec. 1899; Lieutenant-Colonel, Nov. 1903; Colonel, Apr. 1905. *Decorations:* 4th Order of the Sacred Treasure; 3rd Order of the Rising Sun; 3rd Class of the Golden Kite. *Address:* Tsudanuma-machi, Chiba-gun, Chiba-ken.

Yoshida, Hikorokurō (吉田彦六郎), *Rigakuhakushi* (Doctor of Science), Prof. of the College of Science and Engineering in the Kyoto Imp. Univ. (Chair-Chemistry); *b.* the 1st *m.* of the 6th *y.* of Ansei (1859) in Hiroshima; 4th *s.* of Toyotatsu Yoshida, a *samurai*; *m.* Kiku, *e. d.* of Kyūbei Mizumachi of Tokyo. *Educ.:* graduated from the College of Science in the Tokyo Univ. in 1880; studied Chemistry in Germany, 1900. Assistant-Prof. of his *alma mater*, 1886; *Rigakuhakushi*, 1891; Prof. of the Peers' School and of the Third High School in succession; present post since 1900. *Decoration:* 3rd Order of Merit. *Address:* Kita-iru, Seiwain, Tera-machi-dōri, Kamikyo-ku, Kyoto.

Yoshida, Hōmei (吉田芳明), Sculptor, Juror of the Tokyo Industrial Exhibition, the JapanFine Arts Exhibition and of the Tokyo Sculptor's Soc.; *b.* the 8th *y.* of Meiji(1875) in Tokyo; *s.* of Jūkichi Yoshida. *Educ.:* studied Chinese classics at a private school. Has been awarded many prizes and diplomas at the various exhibitions both domestic and foreign for his works exhibited there; had once the honour of engraving the figure of cat in the presence of Her Majesty the Empress (now Empress Dowager). *Address:* Matsuzaka-cho, Honjo, Tokyo.

Yoshida, Jun-ichi (吉田淳一), Deputy Mayor of Yokohama, 6th Order of Merit; *b.* the 9th *m.* of the 1st *y.* of Man-en (1860) in Hyōgo-prefecture; *y. b.* to Junnen Yagawa; adopted by Hammo Yoshida; *m.* Asa, *y. s.* to Nobutarō Iwasaki of Kanagawa-prefecture. *Address:* No. 467, Aokicho, Yokohama. *Tel.:* 135.

Yoshida, Jun-ichi (吉田醇一), Manager of the Imperial Treasury (now in charge of its Acting President); *b.* the 3rd *m.* of the 2nd *y.* of Kōka (1845) in Ishikawa-ken; *e. s.* of Jirō Yoshida; *m.* Masu, sister of Bunzō Aoki, a Saga *samurai*. *Address:* No. 30, Shimonibancho, Kōjimachi-ku, Tokyo. *Tel.:* 1501 Bancho.

Yoshida, Jusaburō (吉田壽三郎), Director and Manager of the Hakata Doi Bank, Ltd., ex-Dir. of the Hakata Electric Light Co., Ltd.; *b.* the 5th *m.* of the 2nd *y.* of Bunkyū (1862) in Fukushima-prefecture; 2nd *s.* of Issaku Yoshida; *m.* Kimiyo, *mother* of Jūyō Hirai, a *samurai* of Fukuoka-prefecture. *Address:* Nakadoizumi, Fukuoka-shi, Fukuoka-ken.

Yoshida, Kasuke (吉田嘉助), paper merchant (firm name "Kashimaya"); *b.* Apr. the 23rd *y.* of Meiji (1890) in Tokyo; 2nd *s.* of Kahei Yoshida; unmarried. Succeeded his father in 1909. *Address:* No. 4, 2 chome, Motosukiyacho, Kyōbashi-ku, Tokyo. *Tel.:* 697 Shimbashi.

Yoshida, Ki-ichirō (吉田喜一郎), Director of the Kobe Pier Co., Ltd.; *b.* the 1st *m.* of the 1st *y.* of Gwanji (1864) in Hyōgo-prefecture; *e. s.* of Eiji Yoshida; *m.* Maki, *niece* to Tokubei Kondō of Osaka. Succeeded his father in 1882. *Address:* No. 259, 7 chome, Shimoyamatedōri, Kobe. *Tel.:* 533.

Yoshida, Kinji (吉田謹爾), President of the Tōkai Fishing Co., Ltd., managing Dir. of the Awa Bank, Ltd., Dir. of the Chiba-ken Agri. and Industrial Bank, Ltd.; *b.* the 2nd *m.* of the 3rd *y.* of Kayei (1850) in Chiba-ken; *e. s.* of Goroku Yoshida; a widower. Was formerly a headman of several counties in Chiba-ken; resigning office entered business in 1895. *Address:* Hōjōmachi, Awa-gun, Chiba-ken.

Yoshida, Korekiyo (吉田惟清), ex-May. of the city of Kurume; *b.* the 6th *m.* of the 1st *y.* of Ansei (1854) in Fukuoka-ken; *e. s.* of Kosaburō Yoshida, a *samurai*; *m.* Nō, 2nd *d.* of Shigetarō Nakamura, a *samurai*. *Address:* Shōjimacho, Kurume-shi, Fukuoka-ken.

Yoshida, Kōsaku (吉田幸作), pawn-broker (firm name "Sanoya"), Managing Director of the Teikoku Commercial Bank, Ltd., Director of the Japan Cement Co., Ltd., the 41st Bank, Ltd., the Japan Lamp Lighting Co., Ltd., the

Auditor of the Keiō Electric Railway Co., Ltd., Dir. of the Kinugawa Water Power Electric Co., Ltd., Auditor of the Bansei Bank, Ltd., the Central Sugar Mfg. Co.; *b.* the 7th *m.* of the 2nd *y.* of Ansei (1855) in Tokyo; *e. s.* of Masubei Yoshida; *m.* Kame, *e. d.* of Tan-ichirō Yoshida of Tochigi-ken. *Address:* No. 11, Dōbōcho, Kanda, Tokyo. *Tel.:* 1297 Shitaya.

Yoshida, Kumaji (吉田熊次), *Bungakuhakushi* (Dr. of Literature), Prof. in the Tokyo Female Higher Normal School and in the College of Literature of the Tokyo Imp. Univ.; *b.* the 2nd *m.* of the 7th *y.* of Meiji (1874) in Yamagata-ken; *s.* of Eijiro Yoshida; *m.* Yuki-ko, Inoue, 1903. *Educ.*: graduated from the College of Literature of the Tokyo Imp. Univ.; further studied in Europe and America, 1905–1908. *Publications*: "Systematic Science of Education," "Educational Ethics," "On Training," "Progress of the experimental education," etc. *Recreations*: reading and walking. *Address*: No. 110, Hakusangoten-cho, Koishikawa, Tokyo.

Yoshida, Kyūhei (吉田久平), farmer, one of the highest taxpayers of Niigata-ken; *b.* the 4th *m.* of the 2nd *y.* of Ansei (1857) in Niigata-ken; *e. s.* of the late Kyūhei Yoshida; *m.* Kisono, 5th *d.* of Saburōjirō Tamaki of Niigata. A large landowner. *Address:* Goizumimachi, Nakakambara-gun, Niigata-ken.

Yoshida, Kyūtarō (吉田久太郎), Director and Manager of the Saga 106th Bank, Ltd.; *b.* the 5th *m.* of the 3rd *y.* of Keiō (1867) in Saga-prefecture; *e. s.* of late Giheida Yoshida, a *samurai* of Saga-prefecture; *m.* Tsumo, *y. s.* to Seiichirō Nishimura, also a Saga *samurai*. Succeeded his father in 1894. *Address:* Matsubaracho, Saga-shi, Saga-ken.

Yoshida, Magoichirō (吉田孫一郎), Director of the Yanagawa Bank, Ltd.; *b.* the 3rd *m.* of the 14th *y.* of Tempō (1843) in Fukuoka-prefecture; *e. s.* of late Kan-en Yoshida, a *samurai* of Fukuoka-prefecture; a widower. Succeeded his father in 1869. *Address:* Jōnai-mura, Sammon-gun, Fukuoka-ken.

Yoshida, Mohei (吉田茂平), Proprietor of Matsuto Yoshida Bank, Director of the Hoyūsha, Ltd.; *b.* the 1st *m.* of the 2nd *y.* of Keiō (1866) in Ishikawa-ken; *e.s.* of Hachirōuemon Yoshida; a wid-

ower. Succeeded. his father in 1899. *Address:* Yamajima-mura, Ishikawa-gun, Ishikawa-ken.

Yoshida, Rokuzai (吉田祿在), President of the Aichi Business Bank, Ltd., Chief Director of the Nagoya Rice Exchange, Ltd., Auditor of the Bisan Savings Bank, Ltd.; *b.* 9th *m.* of the 9th *y.* of Tempō (1838) in Aichi-ken; *e. s.* of Yahei Yoshida, a *samurai*; *m.* Shizu, *e. d.* of Koisaburō Nishikawa of Aichi-ken. Succeeded his father in 1858. *Address:* Minami-takehira-machi, Naka-ku, Nagoya. *Tel.:* 143.

Yoshida, Ryōjirō (吉田良治郎), 5th Order of Merit, Mayor of Niigata; *b.* the 10th *m.* of the 2nd *y.* of Ansei (1855) in Tokyo; 2nd *s.* of Kōji Yoshida; *m.* Kin, *y. s.* to Kanekichi Kamejima of Tokyo. Succeeded his father in 1872. *Address:* The City Office, Niigata.

Yoshida, Saburōemon (吉田三郎右衛門), marine products dealer, shipping agent, Pres. of Shobei Bank, Ltd; *b.* the 7th *m.* of the 1st *y.* of Gwanji (1864) in Hokkaidō; *e. s.* of Zen-emon Yoshida. Contributed a large sum of money to the war fund both at the time of Japan-China and the Russo-Japanese wars and was decorated with 3rd Order of Merit. *Address:* No. 49, Ichibancho, Kōjimachi, Tokyo. *Tel.:* 311 Bancho.

Yoshida, Sajirō (吉田左次郎), Expert to Tokushima-prefecture, President of the Tokushima-ken Technological School. *Address:* Maekawa-cho, Tokushima-shi.

Yoshida, Sakuya (吉田作彌), Envoy Extraordinary and Minister Plenipotentiary to Siam; *b.* May 1859 in the province of Higo. Appointed Chancellor to the Legation at Vienna, Mar. 1885; promoted Attaché, Mar. 1886; transferred to the Hague, 1888 and then to St. Petersburg, 1889; appointed Private Secretary to the Minister for Education, May 1893; Councillor to the Dep't of Education and Prof. of the former 3rd Higher Middle School as additional posts, Nov. 1893; again entered the diplomatic service and appointed 2nd class Secretary to the Legation at Vienna, Apr. 1898; transferred to the Hague, 1900; again to Vienna, 1901; promoted to the present post in June 1908. *Address:* Japanese Legation, Bangkok.

Yoshida, Seichi (吉田靜致), Prof. of the Tokyo Higher Normal School (Chair-Ethics). *Address:* No. 70, Hayashicho, Koishikawa, Tokyo.

Yoshida, Seifu (吉田清風), Naval Captain, chief of the staff of the 2nd squadron; *b.* 1873. *Educ.*: Naval Academy. Commander, Sept. 1900; second-captain. Sept. 1905; Captain, Dec. 1911. Was Commander of the *Shikishima* (battleship), *Otowa*(cruiser); present post since Dec. 1912. *Decorations*: 4th Order of R. S., 4th Order of S. T., 4th Class of G. K. *Address*: No. 13 Akebono-cho, Hongo-ku, Tokyo.

Yoshida, Seiichi (吉田清一), Lieutenant - General on the reserve; *b.* the 1st *m.* of the 2nd *y.* of Kayei (1849) in Kagoshima-prefecture; *e. s.* of Kiyotake Yoshida, a *samurai;* a widower. Entered the Imperial army as Lieutenant of Infantry in 1871 and after due promotion attained the rank of Lieutenant-General in 1907 when he was placed on the reserve list; took part in the Japan-China war as Commander of the 24th Infantry Regiment and in the Russo-Japanese war as Commander of the 13th Infantry Brigade. *Decorations:* 2nd Order of the Rising Sun, 3rd Class of the Golden Kite. *Address:* No. 55, Shimidzu - cho, Kagoshima.

Yoshida, Senkurō (吉田千九郎), Director of the Yokkaichi Bank, Ltd; *b.* the 5th *m.* of the 1st *y.* of Ansei (1854) in Mie-prefecture; 2nd *s.* of Sukeji Yamaguchi; adopted by late Senkurō Yoshida in 1877; *m.* Isa, 2nd *d.* of Shimbei Takekawa of the same prefecture. *Address:* Kuramachi, Yokkaichi, Mie-ken.

Yoshida, Takeji (吉田武治), Expert to the Kumamoto-prefecture. *Address:* Shinyashiki, Kumamoto-shi, Kumamoto-ken.

Yoshida, Tanjibei (吉田丹次兵衛), President of the Hinode Bank, Ltd.; *b.* Apr. the 11th *y.* of Meiji (1878) in Tokyo; *e. s.* of the late Tanjibei Yoshida; *m.* Izu, *e. d.* of Sōsaku Yokogawa of Saitama-ken. Succeeded his father in 1888. *Address:* No. 24, 1 chome, Odenma-cho, Nihonbashi, Tokyo. *Tel.:* 1157 Bancho.

Yoshida, Tanzaemon (吉田丹左衛門), pawn-broker, Auditor of the Tokai Bank, Ltd.; *b.* Feb. the 4th *y.* of Meiji (1871) in Tokyo; *grandson* of Tomoyoshi Yoshida; *m.* Yō, 2nd *d.* of Tanjirō Yoshida of Tokyo. *Address:* No. 49, Kurumazaka-machi, Shitaya-ku, Tokyo. *Tel.:* 632 Shitaya.

Yoshida, Teiichi (吉田貞一), Vice-Admiral of Engineering on the reserve; *b.* the 8th *m.* of the 5th *y.* of Kayei (1852) at Hikone in the province of

Ōmi ; *e. s.* of Chōjirō Yoshida, a *samurai* of the former Hikone clan ; *m.* Fumi, *y. s.* to Eiichi Takeda, a *samurai* of Shidzuoka. *Educ.*: graduated from the *Kaigun Heigakuryō* (present Naval Academy), 1875. Appointed 2nd Sub-Lieutenant of Engineering, 1877 and after due promotion attained the rank of Vice-Admiral of Engineering in 1907 when he was placed on the reserve list ; was during the interval successively Chief Engineer of the *Chiyoda, Itsukushima* and *Tsukuba,* Member of the Naval Construction Council, Instructor at the Naval Engineering School and the Naval College, Chief Engineer to the Standing Squadron and to the Sasebo Admiralty, etc. *Decoration :* 2nd Order of Merit. *Address :* No. 11, Zaimokucho, Azabuku, Tokyo.

Yoshida, Teijun (吉田貞準), Inspector-General of Fleets and Hospitals on the reserve; *b.* the 9th *m.* of the 4th *y.* of Kayei (1851) in Fukui-prefecture ; *e. s.* of Teian Yoshida, a *samurai* of the former Fukui-clan ; *m.* Shō, 2nd *d.* of Bun Ōwaki, a *samurai* of Nagano prefecture. *Educ.*: graduated from the Medical Dep't of the Tokyo Daigaku (present Tokyo Imp. Univ.), 1876. Appointed Surgeon-2nd Commander in 1886 and after due promotion attained the rank of Inspector-General of Fleets and Hospitals in 1901 when he was placed on the reserve list ; was successively Chief Surgeon to the Naval Barracks of the Kure Admiralty, President of the Sasebo Admiralty Hospital, Chief Surgeon to the Yokosuka Admiralty, and to the Standing Squadron, Chief of the Medical Dep't of the Kure Admiralty, Principal of the Naval School of Medicine, Chief of the 1st Section of the Medical Bureau in the Naval Dep't, and of the Medical Dep't of the Sasebo and Kure Admiralties, President of the Kure Naval Hospital. *Decorations :* 3rd Order of the Rising Sun and the 4th Class of the Golden Kite. *Address :* Nakayokocho, Dotenagamachi, Akita-shi, Akita-ken.

Yoshida, Tōgo (吉田東伍), *Bungakuhakushi,* Lecturer of History at Waseda Univ.; *b.* the 4th *m.* of the 1st *y.* of Gwanji (1864) in Niigata-prefecture ; 3rd *s.* of Kishichi Hatano ; adopted by Kōjirō Yoshida; *m.* Katsumi. *Educ.*: privately. Once was writer to the *Yomiuri Shimbun,* a daily Tokyo paper ; is an

acknowledged authority on Japanese history. *Publication:* Japanese history compiled in contrary order. *Address:* No. 74, Yamazato, 3 chome, Yarai-cho, Ushigome-ku, Tokyo,

Yoshidā, Tomokichi (吉田朋吉), Chief Engineer of the Sudzuki Iron Works; *b.* the 4th *m.* of the 1st *y.* of Ansei (1854) in Ishikawa-prefecture; 3rd *s.* of Seihei Yoshida, a *samurai*; *m.* Kō, *e. d.* of Gen-ichi Endō, a Tokyo *samurai*. *Educ.:* graduated from the College of Engineering in the Tokyo Imp. Univ., 1881. Chief Engineer to the Kanegafuchi Spinning Co., Ltd.; then present post. *Address:* No. 114, Terashima-mura, Minamikatsushika-gun, Tokyo-fu. *Tel.:* 1476 Shitaya.

Yoshida, Toranosuke (吉田虎之助), Member of the House of Representatives for Shiga prefecture; *b.* Aug. the 1st *y.* of Meiji (1868) in Shiga-prefecture; 2nd *s.* of Hangorō Yoshida; *m* Miki, *e. d.* of Shōshin Uno of the same prefecture. Succeeded his father in 1888; once was a Member of the Shiga prefectural Assembly; elected Member of the House of Representatives since 1908. *Address:* Tokiwa-mura, Kurita-gun, Shiga-ken.

Yoshida, Tsunekichi (吉田常吉), Chief Director of the Yokkaichi Rice Exchange, Ltd., Member of the Standing Committee of the Yokkaichi Chamber of Commerce; *b.* the 12th *m.* of the 3rd *y.* of Keiō (1867) in Mie-ken; *e. s.* of late Tsunekichi Yoshida; *m.* Masa, *e. d.* of Mokichi Yoshida of the same prefecture. Succeeded his father in 1878. *Address:* No. 5, Kuramachi, Yokkaichi, Mie-ken. *Tel.:* 130 Toku.

Yoshida, Yahei (吉田彌平), Prof. of the Tokyo Higher Normal School; *b.* Jan. the 2nd *y.* of Meiji (1869) in Ibaraki-ken; *e. s.* of Seishichi Machida and was adopted by Taki Yoshida; *m.* Shizuko, *sister* of Naoshi Sekiguchi of Kyoto. *Educ.:* graduated Literature Course of the Tokyo Higher Normal School, 1894; present post since 1898. *Address:* No. 52, Oimatsuchō, Takata, Koishikawa, Tokyo. *Tel.:* 411 Bancho.

Yoshida, Yōjirō (吉田羊治郎), one of the highest taxpayers of Shiga-prefecture, Auditor of the Ōmi Commercial Bank, Ltd.; *b.* Feb. the 4th *y.* of Meiji (1861) in Shiga-prefecture; 2nd *s.* of late Yosahei Yoshida; *m.* Moto, *e. d.* of Genshichi Hikida of the same prefecture. Succeeded his fa-

ther in 1899. *Address:* Takamiya-mura, Inukami-gun, Shiga-ken.

Yoshida, Yōsaku (吉田要作), Private Secretary to the Minister for Foreign Affairs; *b.* the 12th *m.* of the 3rd *y.* of Kayei (1850) in Tokyo; 2nd *s.* of Ikyō Kano and adopted by Monosuke Yoshida; *m.* Roku, *e. d.* of Shigemasa Nakamura, a Shizuoka *samurai.* Entered the diplmatic service as Chancellor to the Legation at Brussels, 1880; Chanceller to the Legation at Seoul, Korea, 1882; appointed Diplomatic Probationer, 1887; Secretary-Translater, 1891; Vice-Consul at Manila, and then Diplomatic Attaché to the Legation at Berlin, 1892; promoted 3rd class Secretary to the Legation, 1893; present post since 1896; was once Private Secretary to the Prime Minister as an additional post in 1898. *Address:* Official House of Foreign Office, Kasumigaseki, Kōjimachi, Tokyo. *Tel.:* 2359 Shimbashi.

Yoshie, Ishinosuke (吉江石之助), Colonel of Infantry, Staff-officer of the Army Dep't of Kwantung Government General; *b.* 1868 in Tokyo. Sub-Lieut., March 1892; Lieut., Oct. 1894; Captain, Jan. 1898; Major, Aug. 1904; Lieut, Colonel, Dec. 1908; Colonel, April 1912. *Decorations*: 4th Order of R. S., 3rd Order of S. T., 4th Class of Golden Kite. *Address*: Hatsune-cho, New Street, Port Arthur.

Yoshie, Takayuki (吉江高行), Public Procurator, Chief Public Procurator of the Nara District Court; *b.* the 6th *m.* of the 2nd *y.* of Ansei (1855) in Nara-ken; *e. s.* of Sei Yoshie; *m.* Mika, *e. d.* of Shinzaemon Nakanishi of Ōsaka. An official of the Dep't of Justice, 1879; appointed Public Procurator, 1882; was in succession Chief Public Procurator of the District Courts of Sapporo, Gifu, Fukuoka and Tokushima; then present post. *Decoration:* 4th Order of Merit. *Address:* Kasuganomachi, Nara-shi

Yoshie, Takuji (吉江琢兒), Prof. of the College of Science in the Tokyo Imp. Univ. (Chair-Mathematics). *Educ.:* graduated from the College of Science in the Tokyo Imp. Univ. *Address:* No. 8, 3 chome, Sadowaracho, Ichigaya, Ushigome, Tokyo.

Yoshihashi, Tokusaburo (吉橋德三郎), Colonel of Cavalry, Chief of the Staff on the 7th Army Division; *b.* 1871 in Saitama-ken. Sub-Lieut., March 1892; Lieut., Oct.

1894; Captain, Oct. 1897; Major, June 1903; Lieut. Colonel, Nov. 1907; Colonel, Nov. 1912. *Decorations*: 5th Order of S. T., 4th Order of R. S., 3rd Class of Golden Kite. *Address*: Asahikawa, Hokkaido.

Yoshii, Kōzō (吉井幸藏), Count, 2nd Commander of the Navy (retired), Member of the House of Peers, President of the Japan Marine Accident Relief Association; *b.* the 10th *m.* of the 2nd *y.* of Ansei (1855) in Kagoshima; *e. s.* of the late Count Tomozane Yoshii; *m.* Shizuko, 2nd *d.* of Wō Ikai, a Kagoshima *samurai*. *Educ.*: studied in England; on returning home entered the Naval Cadets School, graduating from it in 1880. 2nd Sub-Lieutenant, 1880; 2nd Commander, 1894; placed on the reserve list in 1897; elected Member of the House of Peers, the same year; afterwards accepted the Presidentship of the Japan Marine Accident Relief Association. *Decoration*: 4th Order of Merit, 5th Class of the Golden Kite. *Address*: No. 2 of 10, Kashi, Saga-cho, Fukagawa-ku, Tokyo.

Yoshii, Shigenori (吉井茂則), Expert to the Communications, Dep't, Chief of its Section of Building and Repairs; *b.* the 8th *m.* of the 4th *y.* of Ansei (1857) in Kōchi-ken; 2nd *s.* of Shigeki Okabayashi, a *samurai*; adopted by the late Kiyozumi Yoshii of Tokyo; a widower. *Educ.*: graduated from the College of Engineering in the Tokyo Univ., 1883. Entered the Dep't of Communications soon after graduation and was promoted to the present post. *Decoration*: 3rd Order of Merit. *Address*: No. 10, 1 chome, Kagacho, Ichigaya, Ushigome, Tokyo. *Tel.*: 1830 Bancho.

Yoshii, Toyozō (吉井豊造), *Nōgakuhakushi*, Prof. of the College of Agriculture in the Tōhoku Imperial University (Chair-agriculture products); *b.* the 1st *m.* of the 1st *y.* of Bunkyū (1861) in Hyōgo-ken; 4th *s.* of the late Shōmon Yoshii; *m.* Ryū, *e. d.* of Yasujirō Aihara, a Tokyo *samurai*. *Educ.*: graduated from the former Komaba Agricultural College in 1885; further studied in Germany, 1906—1908. After graduation an official of the Dep't of Agriculture and Commerce; Assistant-Prof. of his *alma mater*; Prof. of the Sapporo Agricultural College, 1889; present post since Sept. 1907. *Address*: No. 3, 1 chome, Kitarokujō, Sapporo.

Yoshii, Tsuneya (吉井常也),

ex-Commissioner of the Tokushima prefecture; *b.* the 8th *m.* of the 1st *y.* of Kayei (1848) in Gifu-ken; *e. s.* of Nakaemon Yoshii, a *samurai*; *m.* Itsu, *sister* of Motomasu Tomita, a Tokyo *samurai*. An official of the Agricultural and Commercial Dep't, 1883; Headman of a county in Fukui-prefecture; Chief of Police and then Secretary of Wakayama-prefecture; Commissioner of Tokushima-prefecture since 1905. *Decoration:* 5th Order of Merit. *Address:* Tokushima, Tokushima-ken.

Yoshii, Yukei (吉井友兄), Director of the Bank of Japan; *b.* the 6th *m.* of the 3rd *y.* of Bunkyū (1863) in Kagoshima-prefecture; *e. s.* of Tomohei Yoshii, a *samurai* of Kagoshima; *m.* Chika, 2nd *d.* of Genjirō Tanaka, a *samurai* of Miyazaki-prefecture. *Educ.:* graduated from the College of Law of the Tokyo Imp. Univ., 1890. Entered the Bank of Japan immediately after graduation and was promoted to the present post; has been in Germany, France and the United States for the inspection of banking business, 1910—1911. *Address:* No. 22, Kitaigamachi, Yotsuyaku, Tokyo. *Tel.:* 1665 Bancho.

Yoshijima, Jūtarō (吉島重太郎), Captain in the Navy, Commander of the *Tsugaru*; *b.* 1869. *Educ.:* Naval Academy. 2nd Commander, Oct. 1898; Commander, July 1904; Captain, Oct. 1909. *Decorations:* 3rd Order of the Rising Sun, 4th Order of the Sacred Treasure, 3rd Class of the Golden Kite. *Address:* No. 80, 1 chome, Shirokanedaimachi, Shibaku, Tokyo.

Yoshikawa, Akimasa (芳川顯正), Vice-Pres. of the Privy Council since 1912, President of the Kokugakuin (University for the Japanese classical literature); *b.* the 12th *m.* of the 12th *y.* of Tempō (1841) in Tokushima, province of Awa; 4th *s.* of Minbu Yoshikawa, a clan doctor of Tokushima; *m.* Sada, *sister* of Hisanobu Kawai, a Tokyo *samurai*. Entered the civil service in 1870 as an official in the Treasury; sent to America in the suite of the late prince Itō in 1871; on returning was successively appointed *Shiheinokami* (Paper Currency Comptroller), *Denshinnokami* (Chief of the Government Telegraph Dep't), Senior Secretary to the Engineering Dep't; in 1878 represented Japan at the International Telegraphic Conference held at London; after

returning home in the following year became in succession Secretary to the Foreign Office, the Dep't of Engineering, and to the Home Office, Governor of Tokyo-fu and then Vice-Minister of Home Affairs; then began his ministerial career first as Minister of Education, 1890; Minister of Justice, 1891—1896; Minister for Home Affairs, 1893—1896; Minister of Communications, twice 1898—1900 and 1901—1903; again Minister for Home Affairs, 1904—1905, which post he had to resign in connection with the famous anti-Peace Agitation in Tokyo on 5th Sept. 1905; created Viscount in 1896 and Count in 1907. *Recreations:* Chinese poetry; game of chess, etc. *Address:* No. 67, Miyamura-cho, Azabu, Tokyo. *Tel.:* 64 Shiba.

Yoshikawa, Kamejirō (吉川龜次郎), *Kōgakuhakushi* (Dr. of Engineering), Prof. of the College of Science and Engineering in the Kyoto Imp. Univ. (chair-Electro-Chemistry); *b.* Dec. the 2nd *y.* of Meiji (1869) in Nara-ken; 2nd *s.* of the late Gompei Yoshikawa; *m.* Hiro, 4th *d.* of Zenshō Mihama of Nara-ken. *Educ.:* graduated from the College of Engineering in the Tokyo Imp. Univ. in 1895; made a special study of Electro-Chemistry in Germany, 1901—1905. Assistant-Prof. of his *alma mater*, 1897; the same of the College of Science and Engineering in the Kyoto Imp. Univ., 1898; full Prof. of the same and *Kōgakuhakushi*, 1906. *Address:* Ōtsumachi, Takeyamachi-sagaru, Kamikyo-ku, Kyoto.

Yoshikawa, Kōji (吉川孝治), Naval Captain, Chief of the Personnel Dep't of the Yokosuka Naval Station; *b.* 1869. *Educ.*: Naval Engineering Academy. Lieut.-Commander, Sept. 1899; Commander, Aug. 1905; Captain, Dec. 1912. Was Member of the Personnel Bureau of the Yokosuka Adm.; present post since Dec. 1912. *Decorations*: 3rd Order of R. S., 4th Order of S. T., 5th Class of Golden Kite. *Address*: the Yokosuka Naval Station.

Yoshikawa, Kyūshichi (吉川久七), Cement-manufacturer, coal dealer, Managing Director of the Dai-Nippon Salt Co., Ltd., Director of the Kōbe Sugar Refining Co., Ltd., Auditor of the Iyo Railway Co., Ltd. and of the Japan Habutae Co., Ltd.; *b.* Sept. the 5th *y.* of Meiji

(1872) in Hyōgo-ken; 2nd *s.* of Gempei Uyematsu; adopted by the late Kyūshichi Yoshikawa; *m.* Iku, *e. d.* of his adopted father. *Educ.:* graduated from the *Keiōgijuku*. Is the proprietor of the Yoshikawa Cement Factory. *Address:* No. 34, Hanakumacho, Kobe. *Tel.:* 695 *l. d.*

Yoshikawa, Sentarō (吉川仙太郎), clock and watch dealer, Member of the Tokyo Municipal Council. *Address:* No. 14, Ogawamachi, Kanda, Tokyo. *Tel.:* 1394 Honkyoku.

Yoshikawa, Suketeru (吉川祐輝), Assistant-Prof. of the College of Agriculture in the Tokyo Imp. Univ.; now in study abroad.

Yoshikawa, Tōhei (吉川東平), Managing Director of the Shimidzu Bank, Ltd., Director of the Yejiri Savings Bank, Ltd.; *b.* the 9th *m.* of the 1st *y.* of Gwanji (1864) in Shidzuoka-ken; *e. s.* of the late Nobuhide Yoshikawa; *m.* Aya, 2nd *d.* of Gihei Yamaguchi of Shidzuoka-ken. Succeeded his father in 1879. *Address:* Iidamura, Anbara-gun, Shidzuoka-ken.

Yoshimatsu, Komazō (吉松駒造), Dir. of the Yoshimatsu Hospital, Court Physician; *b.* the 7th *m.* of the 5th *y.* of Ansei (1858) in Kokura, province of Buzen; brother of Kaizō Kondō and adopted by the late Bunji Yoshimatsu; *m.* Kiyo, *e. d.* of Teruzane Tanabe, Member of the House of Peers. *Educ.:* graduated from the College of Medicine in the Tokyo Imp. Univ. in 1888; further studied in Germany, 1889—'03. Opened the Yoshimatsu Hospital for Children after his return home, becoming its president; appointed to the present post in 1906 and is now Medical attendant to T. H. Imperial Grandsons. *Address:* No. 1, 1 chome, Hamacho, Nihombashi, Tokyo. *Tel.:* 2360 Naniwa.

Yoshimatsu, Shigetarō (吉松茂太郎), Vice-Admiral, Commander of the Takeshiki Naval Port; *b.* the 1st *m.* of the 6th *y.* of Ansei (1859) in Kōchi-ken; *e. s.* of the late Manya Yoshimatsu, a *samurai* of Kōchi clan; *m.* Kusu, *e. d.* of Tamenao Kōtō, also a Kōchi *samurai*. *Educ.:* graduated from the former *Heigakuryō* (naval academy); further studied in France, 1888—'93. 2nd Sub-Lieutenant, 1883; Captain, Sept. 1899; Rear-Admiral, Nov. 1905; Vice-Admiral, Dec. 1909; was successively Inspector of the Naval Ordnance, on the Staff of the Western Sea Squadron, and

of the Kure Naval Station, Chief of the 1st Section of the Naval General Staff Office, Chief of Staff to the Standing Squadron, Commander of the *Naniwa* and the *Takasago*, Chief of Staff to the Sasebo Naval Station, Commander of the 1st Squadron, President of the Naval Academy; President of the Naval College, Dec. 1910; present post since Sept. 1911. Took part in the Russo-Japanese war first as Commander of the *Tokiwa* and then that of the *Shikishima*. *Decorations:* 2nd Order of the Sacred Treasure; 3rd Order of the Rising Sun; 3rd Class of the Golden Kite. *Address:* No. 159, Kōgai-cho, Azabu-ku, Tokyo. *Tel.:* 1513 Shiba.

Yoshimi, Kankai (吉見乾海), Rear-admiral, since 1911; *Educ.:* graduated from the Naval Academy. 2nd-Commander, Dec. 1897; Commander, Sept. 1900; Captain, Aug. 1905. *Decorations:* 3rd Order of the Rising Sun; 5th Order of the Sacred Treasure; 4th Class of the Golden Kite. *Address:* 4 chome, Tsukiji, Kyobashi-ku, Tokyo.

Yoshimoto, Hikotarō (吉本彦太郎), Member of the Osaka City Council; *b.* the 6th *m.* of the 3rd *y.* of Keiō (1867) in Osaka; 3rd *s.* of Goroemon Yoshimoto; adopted by Koto Yoshimoto; *m.* Hana, *e. d* of Yagorō Fujito of Ōsaka. Has done much for public causes and charity. *Address:* No. 193, 2 chome, Sonezaki, Kitaku, Osaka. *Tel.:* 476 Higashi.

Yoshimoto, Tenshō (吉本天祥), ex-Dir. of the **Kankoku** (Korean) Gas Co., Ltd.; *b.* the 12th *m.* of the 2nd *y.* of Bunkyū (1862) at Kōchi, prefecture of Kōchi. *Educ.:* received common education at his native place; graduated law at the Osaka Futsugakujuku. Practiced law from 1886 till 1897 and at the same time engaged in active politics as a member of the Liberal party; then entered business and after many hardships reached to the present state of affluence and prosperity. *Recreation:* Yōkyoku (Japanese classical songs). *Address:* No. 471, Kamiosaki, Ōsaki-machi, Ebara-gun, Tokyo-fu. *Tel.:* 840 Shiba.

Yoshimoto, Tokutaro (吉本德太郎), *Igakuhakushi* (Dr. of Medicine); physician to the Japan Red Cross Society Hospital; *b.* 1874 in Fukuoka-ken; *s.* of Wasaku Yoshimoto; *m.* daughter of Kōgorō Sugita. *Educ.:* graduated from the College of Medicine

of the Tokyo Imp. Univ. *Address*: Sakurada-machi, Azabu, Tokyo. *Tel.*: 1505 Shiba.

Yoshimura, Chōsaku (吉村長策), Engineer to the Imperial Navy, 3rd Order of Merit; *b.* the 3rd *m.* of the 1st *y.* of Man-en (1860) in Osaka; 2nd *s.* of Naohiko Nishio; *m.* Toki, *e. d.* of Yahei Mine of Nagasaki-prefecture. *Educ.*: graduated from the College of Engineering of the Tokyo Imp. Univ., 1885 Assistant-Prof. of his *alma mater;* Engineer to Nagasaki prefecture; present post (Chief of the Construction Dep't of the Sasebo Admiralty) since 1899. *Address:* No. 5, Nakadori, Sasebo, Nagasaki-ken.

Yoshimura, Gentarō (吉村源太郎), Chief General of the Foreign Affairs Section to the Kantung Governor-General's Office. *Address:* Official Residence, No. 4 New Street, Port Arthur.

Yoshimura, Goro-o (吉村五郎雄), a large landowner, one of the highest taxpayers of Fukuoka-ken; *b.* the 9th *m.* of the 12th *y.* of Bunsei (1829) in Fukuoka-ken; *e. d.* of Jōzo Yoshimura; *m.* Michie, 5th *d.* of Sadanao Takamatsu, a Fukuoka *samurai*. *Address:* Takeno-mura, Ukiha-gun, Fukuoka-ken.

Yoshimura, Masamoeni (芳村正秉), 6th grade of Junior Order, Superintendent of the Shinshūkyo (a Shinto-sect); *b.* the 9th *m.* of the 10th *y.* of Tempō (1839) in Okayama prefecture; 2nd *s.* of Taiji Yoshimura. *Educ.:* studied Japanese classics under Gizo Marukawa of Bitchū province and then Chinese classics under Tekkō Kōno of Harima province and some others. Participated in the Restoration in company with famous Tesseki Fujimoto and Keidō Matsumoto; entered the service of the Grand Shrine of Ise (a shrine dedicated to the Ancestor of our Imperial family) and travelled over the country in preaching the principle of the Shinto sect; afterwards established a branch office of the Ise Shrine in Hibiya, Tokyo; founded the Shinshūkyo sect which vows to uphold the divine precepts and national polity, worships the Three Deities of creation and minor deities, and is especially zealous to minister divination, exercising, and similar practices; erected at Imagawakō-ji, Kanda, Tokyo, the Mitake Shrine which is dedicated to three of the Deities and tenet of which aims at cleanliness of mind and body, the votaries of this sect making it a

regular practice to visit high mountains and by this hardy process of devotion trying to propitiate the divine favor and to secure prosperity and long life. *Address:* No. 5, 2 chome, Imagawa-kōji, Kandaku, Tokyo.

Yoshimura, Tetsugorō (吉村鐵五郎), Manufacturer and importer of iron and copper machines. *Address:* No. 3, 3 chome, Honzaimokucho, Kyobashiku, Tokyo. *Tel.:* 884 and 631 Honkyoku.

Yoshimura, Tetsunosuke (吉村鐵之助), Manufacturer of electric machines, President of the Tsuchiura Electric Co., Ltd., Dir. of the Taihoku Sugar Manufacturing Co., Nihon Kogyo Asso. and of the Yūkosha, Ltd (Paper Manufacturing and Sales Co.), Member of the Standing Committee of the Tokyo Chamber of Commerce; *b.* the 8th *m.* of the 5th *y.* of Ansei (1858) in Shiga-ken; *e. s.* of Genroku Yoshimura; *m.* Mine, *e. d.* of Sashiba Tsutsui of Nara-ken. *Address:* No. 68, 2 chome, Shirokanedaimachi, Shibaku, Tokyo. *Tel.:* 2002 Shiba.

Yoshimura, Tokuhei (吉村德平), a large landowner, one of the highest taxpayers of Shimane - prefecture; *b.* the 1st *m.* of the 14th *y.* of Tempō (1843) in Tottori-prefecture; *e. s.* of Jinzō Yoshimura; a widower. Succeeded his father, 1886. *Address:* Tachikawamachi, Tottori - shi, Tottoriken.

Yoshimura, Tomonoshin (吉村友之進), one of the highest taxpayers of Wakayama - prefecture; *b.* Feb. the 6th *y.* of Meiji (1873) in Wakayama-prefecture; 2nd *s.* of Kakujirō Yoshimura; *m.* Ichi, *e. d.* of Gonnosuke Hirano of the same prefecture. Succeeded his father in 1902. *Address:* Yamasaki-mura, Naka-gun, Wakayama-ken.

Yoshimura, Toratarō (吉村寅太郎), ex-President of the 4th High School, 3rd Order of Merit, *b.* the 2nd *m.* of the 1st *y.* of Kayei (1848) at Toyooka in the province of Tajima; 2nd *s.* of late Hachidayū Yoshimura, a *samurai* of the former Toyooka clan; *m.* Mine, 5th *d.* of Kaneyasu Ichikawa, a Tokyo *samurai*. *Educ.:* graduated from the *Keiōgijuku*. Entered the Dep't of Education, 1873; afterwards in succession was President of the Hiroshima English Language School, Junior Secretary to the Dep't of Education, School Inspector and then Councillor to the same Dep't, President of the 2nd High School, again Counciller to

the Dep't; President of the 4th High School, 1901. *Address:* No. 2, Kitanaganomachi, Kanazawa-shi, Ishikawa-ken.

Yoshimura, Yasozō (吉村八十三), ex-Secretary to the Horse Administration Bureau and Counseller to the War Department. *Address:* No. 102, Samoncho, Yotsuya, Tokyo.

Yoshimura, Zimbei (吉村甚兵衛), President of the Inland Transportation Co., Ltd.; *b.* Oct. the 1st *y.* of Meiji (1868) in Tokyo; *e. s.* of the late Zimbei Yoshimura; *m.* Yoshi, *e. d.* of Saheiji Mogi of Chiba-ken. *Address:* No. 3, 1 chome, Sadowaracho, Ushigome, Tokyo. *Tel.:* 352 Bancho.

Yoshinaga, Takeyoshi (吉永狂義), Colonel of Inf., Com. of the 61st Infantry Regiment; *b.* 1866 in Nagasaki. Sub-Lieutenant, July 1887; Lieutenant, Mar. 1892; Captain, Oct. 1897; Major, Sept. 1903; Lieutenant-Colonel, Nov. 1907; Colonel, 1911. Was Adjutant to the Kwantung Governor-General before he came to occupy the present post. *Decorations:* 4th Order of the Rising Sun; 4th Order of the Sacred Treasure: 4th Class of the Golden Kite. *Address:* the 61st Infantry Regiment, Wakayama-shi, Wakayama-ken.

Yoshinaga, Ninzō (吉永仁藏), Tea and marine products dealer, President of the Iwaki Cement Co,, Ltd., Director of the Yokohama Fish Oil Co., Ltd., and of the Yokohama Fertilizer Mfg. Co., Ltd., Auditor of the Yokohama Trade Warehousing Co., Ltd.; *b.* the 6th *m.* of the 4th *y.* of Ansei (1857) in Shizuoka-ken; 2nd *s.* of Gonroku Yoshinaga; *m.* Tomi, *sister* of Bumpei Nomura of Shizuoka-ken. His firm is well known by the name of "Akashiya." *Address:* No. 13, 2 chome, Motohama-machi, Yokohama. *Tel.:* 313.

Yoshino, Bunshiro (吉野文四郎), Colonel of Infantry, Commander of the 2nd Infantry Reg. in Formosa; *b.* 1868 in Ishikawa-ken. Sub-Lieut., July 1888; Lieut., Dec. 1892; Captain, Oct. 1897; Major, Dec. 1903; Lieut. Colonel, Nov. 1907; Colonel, 1911. *Decorations:* 5th Order of S.T., 4th Order of R. S. *Address:* the 2nd Infantry Regiment, Taipeh, Formosa.

Yoshino, Kazukiyo (吉野一清), Director of the 52nd Bank, Ltd.; *b.* the 2nd *m.* of the 3rd *y.* of Kayei (1858) in Ehime-prefecture; 2nd *s.* of Yoshinori Nagai, a *samurai*;

adopted by Giichi Yoshino; *m.* Iku. *Address:* No. 1, Minatomachi, Matsuyama, Ehime-ken.

Yoshino, Shutarō (吉野周太郎), a large landowner, one of the highest taxpayers of Fukushima-prefecture, ex-Mem. of the House of Peers, Director of the 107th Bank, Ltd.; *b.* the 12th *m.* of the 4th *y.* of Kayei (1851) in Fukushima-prefecture; 4th *s.* of Yasubei Yoshino; *m.* Masa, 2nd *d.* of Eihachi Watanabe of the same prefecture. *Decoration:* 4th Order of Merit. *Address:* Nodamura, Shinobugun, Fukushima-ken.

Yoshino, Yozō (吉野要三), Director of the Fukushima Bank, Ltd.; *b.* Apr. the 4th *y.* of Meiji (1871) in Fukushima-ken; *younger brother* of Shin-emon Itō; adopted by Shūtarō Yoshino; *m.* Tomi, *e. d.* of his adopted father. *Address:* Noda-mura, Shinobu-gun, Fukushima-ken.

Yoshioka, Heisuke (吉岡平助), book-seller, proprietor of the *Yoshioka Hōbunkwan*, a book store; *b.* May the 26th *y.* of Meiji (1893) in Osaka; *e. s.* of the late Heisuke Yoshioka; unmarried. Succeeded his father in 1908. *Address:* No. 78, 4-chome; Bingomachi, Higashiku, Osaka. *Tel.:* 43; 2268 Higashi.

Yoshioka, Norisaku (吉岡範策), Naval Captain, sectional chief of the Naval Education Board; *b.* 1871. *Educ.:* the Naval Academy. Lieut.-Commander, July 1904; Commander, Sept. 1907; Captain, Dec. 1911. *Decorations:* 4th Order of R. S., 4th Class of G. K. *Address:* No. 3 Sadowara-cho, Ichigaya, Ushigome, Tokyo.

Yoshioka, Sōunsai (吉岡宗雲齋), Sculptor. *Address:* No. 36, 1 chome, Kamezawacho, Honjō-ku, Tokyo. *Tel.:* 5330 Naniwa.

Yoshioka, Takejirō (吉岡竹次郎), Major-General, Commander of the 21st Infantry Brigade; *b.* the 1st *m.* of the 2nd *y.* of Bunkyū (1862) in Chiba-ken; 2nd *s.* of Hikozaemon Yoshioka; *m.* Nobu, *adopt. d.* of Eizō Harubayashi of Chiba-ken. *Educ.:* graduated from the Kyodōdan (Non-Commissioned Officers' School), the Military Academy, and the Military College. Sub-Lieutenant of Infantry, Dec. 1882; Lieutenant, May 1886; Captain, Dec. 1892; took part in the Japan-China war first as Commander of a company in the 4th Infantry Regiment and then as a staff-officer to the 2nd Army Division; Major, Oct. 1898; Lieuten-

ant-Colonel, Apr. 1903; Colonel, Apr. 1905; was Commander of the 3rd Battalion of the Formosan Garrison and of the 45th Infantry Regiment during the Russo-Japanese war; Major-General, Sept. 1909. *Decorations:* 5th Order of the Sacred Treasure and 3rd Order of the Rising Sun. *Address:* Yamaguchi-machi. Yamaguchi-ken.

Yoshioka, Tetsutarō (吉岡哲太郎), Expert to the Marine Products Institute of the Department of Agriculture and Commerce; *b.* the 9th *m.* of the 1st *y.* of Man-en (1860) in Tokyo; *e. s.* of Masanao Yoshioka of Tokyo; *m.* Haru, 2nd *d.* of Hatsu Shibuya also of Tokyo. *Educ.:* graduated from the College of Science of the Tokyo Imp. Univ., 1883. Has long been in the service of the Treasury; Expert to the Marine Products Laboratory of the Dep't of Agriculture and Commerce, 1896; sent to Italy on an official mission, 1906; present post since 1908. *Address:* No. 122, Ōtsuka, Sakashita-machi, Koishikawa-ku, Tokyo. *Tel.:* 35-36 Bancho.

Yoshioka, Yayoi (吉岡彌生), Lady doctor, Principal of the Tokyo Female Medical School, President of Tokyo Shisei Hospital; *b.* Mar. the 4th *y.* of Meiji (1871) in Shizuoka-ken; 2nd *d.* of Yōsai Washiyama; *m.* Arata Yoshioka of Saga-ken, Sept. 1895. *Educ.:* graduated from the former *Saisei Gagusha* (a medical school which was under the management of Dr. Hasegawa in 1892). Passed Government Examination for medical practitioners in 1892 and at once began practice at Tokyo; established the Tokyo Female Medical School in 1904 and became its principal; opened the Tokyo Shisei Hospital in 1909, becoming its president. She is one of the most famous lady doctors at present in Japan and is now devoting herself to the education of ladies intending to be doctors. *Address:* No. 31, 4 chome, Iidamachi, Kojimachiku, Tokyo. *Tel.:* 2257 Bancho.

Yoshitake, Einoshin (吉武榮之進), ◎Prof. of the Tokyo Higher Technological School, School Inspector of the Department for Education; *b.* the 6th *m.* of the 1st *y.* of Gwanji (1864) in Tokyo; *e. s.* of Cho Yoshitake; *m.* Shō, sister of a certain Hayashi of Nagano. *Educ.:* graduated from the College of Science in the Tokyo Univ.,

1884; further studied in England and Germany, 1899. Teacher at the Tokyo Middle School and the 2nd Higher Middle School; Prof. of the Tokyo Higher Technical School since 1895; afterwards School Inspector of the Dep't of Education as an additional post. *Address:* No. 18, Tatsuokacho, Hongo, Tokyo.

Yoshitake, Kitsujirō (吉武橘次郎), Expert to Nagano-ken, President of the Ina Agricultural School. *Address:* Inamachi, Kamiina-gun, Nagano-ken.

Yoshitomi, Kan-ichi (吉富簡一), a large landowner, one of the highest taxpayers of Yamaguchi-prefecture; *b.* the 1st *m.* of the 9th *y.* of Tempō (1838) in Yamaguchi-prefecture; *e. s.* of the late Sōemon Yoshitomi, a *samurai*; *m.* Suma, 2nd *d.* of Chūemon **Fuji**mura, also a Yamaguchi *samurai.* Member and President of Yamaguchi Prefectural Assembly; sat eleven times in the House of Representatives since its inauguration in 1890; has been successively Manager of the Bōchō Educational Association, Vice-president of the Yamaguchi branch of the Japan Red Cross Society, Director of the Sanyō Railway Co., Ltd.; contributed a large sum of money to the Coast Defence Fund in 1888 and was decorated with the Commendatory Medal of the Yellow Riband for it. *Address:* Ō-toshi-mura, Yoshiki-gun, Yamaguchi-ken.

Yoshiue, Shōichirō (吉植庄一郎), Dir. of the Chūo-Shinbunsha (a newspaper office), Member of the House of Representatives, 4th Order of Merit; *b.* the 9th *m.* of the 1st *y.* of Keiō (1865) in Chiba-prefecture; *e. s.* of late Shōnosuke Yoshiue; *m.* Toku, 2nd *d.* of Tokuzaemon Iwata of the same prefecture. *Educ.:* graduated from the Chiba Middle School. Engaged in cultivation work in Hokkaidō; President and Chief editor of *Hokkai Jiji Shimpō* (a daily paper) and Representative Member of the Hokkai Times Co.; went to Chile to investigate immigration affairs by order of the Foreign Office and the Hokkaido Government; has sat thrice in the the House of Representatives where he belongs to the *Seiyūkai* (a pro-government party). *Address:* No. 10, Yamashiro-cho, Kyōbashi-ku, Tokyo.

Yoshiwara, Saburō (吉原三郎), Vice-President of the Oriental Development Co., Ltd.;

b. the 3rd *m.* of the 1st *y.* of Ansei (1854) in Chiba- prefecture; 3rd *s.* of Jurō Yoshiwara; *m.* Miyo, 2nd *d.* of Saichi Sugitani, a Tokyo *samurai*. *Educ.:* studied at the former Law School of the Dep't of Justice, 1876—1885; graduated from the College of Law in the Tokyo Imp. Univ., 1889. Secretary to the House of Representatives, 1890; afterwards in succession was Secretary to the prefectures of Saitama, Osaka and Aichi; Governor of Kagawa and Toyama prefectures, Director of the Local Administration Bureau of the Home Office; Vice-Minister of Home Affairs, 1906; then present post. *Decoration:* 2nd Order of Merit. *Address:* No. 1, Nanzan-cho, Seoul, Chōsen. *Tokyo Address:* No. 15, Ichibancho, Kōjimachi, Tokyo. *Tel.:* 265 Bancho.

Yoshizawa, Jōrvō (芳澤讓吳), a large landowner, President of the Naoetsu Bank, Ltd.; *b.* the 12th *m.* of the 2nd *y.* of Kōkwa (1845) in Niigata-ken; *e. s.* of the late Iyemon Yoshizawa; *m.* Suga, 2nd *d.* of Yasujirō Aizawa of Niigata-ken. *Address:* Suwa-mura, Nakakubiki-gun, Niigata-ken.

Yoshizawa, Kenkichi (芳澤謙吉), Consul-General at Hankow; *b.* January the 7th *y.* of Meiji (1874) in Niigata-ken. *Educ.:* graduated from the College of Literature of the Tokyo Imp. Univ., July 1899. Passed the Diplomatic and Consular Services Examination, Oct. 1899; Attaché to the Legation at Seoul, Nov. 1899; Elève-Consul at Amoy, Feb. 1900; Elève-Consul at Shanghai, May 1902; Elève-Consul at Newchang, Aug. 1904; Elève-Consul at London, Feb. 1905; Consul at Hongkong, Feb. 1906; Councillor to the Foreign Office, Aug. 1906; Secretary to the same, Nov. 1906; Chief of the 1st Section of the Political Affairs Bureau, Dec. 1908; then 1st Sec. of Embassy, London. *Decoration:* 4th Order of the Sacred Treasure. *Address:* Japanese Cousulate-Gen., Hankow.

Yoshizawa, Yoshinori (吉澤義則), Assistant-Prof. of the College of Literature in the Kyoto Imp. Univ. *Address:* Ichijyo-kita-iru, Muro-machi, Kamikyo-ku, Kyoto.

Yuasa, Gitarō (湯淺儀太郎), Paymaster Lieutenant-Colonel, Chief of the Paymasters' Staff of the Formosan Garrison; *b.* 1862 in Okayama. Paymaster-Sublieutenant, Aug. 1891; Paymaster-

Lieutenant, Nov. 1894; Paymaster-Captain, Dec. 1897; Paymaster-Major, Dec. 1903; Paymaster Lieutenant-Colonel, Nov. 1907. *Decorations:* 4th Order of the Rising Sun; 5th Order of the Sacred Treasure; 4th Class of the Golden Kite. *Address:* Taihoku, Formosa.

Yuasa, Kichirō (湯淺吉郎), President of the Kyoto Public Library; *m. younger sister* of Junzō Kōmoto, a doctor at Kobe. *Educ.:* Dōshisha College and Yale University. Was once a Christian pastor and lecturer of Dōshisha and of the Kyoto Imperial University. *Address:* Muro-machi, Kamikyo-ku, Kyoto.

Yuasa, Kurahei (湯淺倉平), Dir. of the Prefectural Bureau of the Home Office, 5th Order of Merit; *b.* Feb. the 7th *y.* of Meiji (1874) in Fukushima-prefecture; 2nd *s.* of the late Kōan Yuasa, a *samurai* of Fukushima; *m.* Sakie, 2nd *d.* of Koreka Saegi of Yamaguchi-prefecture. *Educ.:* graduated from the College of Law of the Tokyo Imp. Univ., 1898. Commissioner of Shiga-prefecture, 1899; afterwards was successively Councillor of Hyōgo-prefecture, Chief of Police in the prefectures of Tottori, Ehime, and Nagasaki; Commissioner of Kanagawa-prefecture; counseller of the Home Office; present post since Dec. 1912. *Address:* No. 28, Naka-cho, Ushigome-ku, Tokyo. *Tel.:* 1158 Bancho.

Yuasa, Shichizaemon (湯淺七左衛門), dealer in iron and copper; *b.* Mar. the 10th *y.* of Meiji (1877) in Ishikawa-prefecture; *y. b.* to Senkichirō Hayakawa, an Ishikawa *samurai;* adopted by Kume Yuasa of Kyoto; *m.* Take, *e. d.* of his adopted mother. *Educ.:* graduated from the Tokyo Imp. Univ. *Address:* Shiogamacho, Takakura-Higashi-iru, Gojōdōri, Shimokyoku, Kyoto. *Tel.:* 767 kō.

Yuasa, Takenosuke (湯淺竹之助), General export and import merchant; President of the Kobe Sugar Refining Company, Ltd.; Special Member of the Kobe Chamber of Commerce; *b.* Feb. the 2nd *y.* of Meiji (1869) in Wakayama-ken; 4th *s.* of Jiroemon Yuasa; adopted by Kusu Yuasa; *m.* Nami, *sister* of Sōkichi Umeda of Kanagawa-ken. *Address:* No. 12, 3 chome, Sakaemachi, Kobe. *Tel.:* 40; 838; 703.

Yuasa, Tōichirō (湯淺藤市郎), Expert and Comptroller of the Patent Bureau of the Agricultural and Commercial

Dep't; *b.* Oct. the 2nd *y.* of Meiji (1869) in Tokyo; *e. s.* of Tōzō Yuasa, a *samurai*; *m.* Rei, *e. d.* of Michimori Tachibana of Tokyo. *Educ.:* graduated from the College of Engineering in the Tokyo Imp. Univ., 1895. Chief Engineer to the Japan Silk and Cotton Spinning Co. after graduation; Engineeer to the Government Iron Foundry, 1896; then present posts. *Address:* Ueno-Sakuragi-cho, Shitaya-ku, Tokyo.

Yuasa Usaburo (W. Bonger), Merchant; *b.* Meiji 14th Jan. 20; *s.* M. C. Bonger, *m.* Sachiyo Yuasa. *Address*: 99/10 Yamamoto-dori, 4 chome, Kobe.

Yuasa, Yoshio (湯淺義男), Judge; President of the Fukuoka District Court; *b.* the 9th *m.* of the 4th *y.* of Kōkwa (1847) at Tokushima, province of Awa; 2nd *s.* of Sadatarō Yuasa; *m.* Ei, 2nd *d.* of Sōhei Inoue. Became an official in the Dep't of Justice, 1872; meanwhile transferred to the Dep't of Education; again entered the service of the Dep't of Justice, 1875; appointed Judge, 1885; was in succession Judge of the Tokyo District Court, President of the Kōchi and Kanazawa District Courts; present post since 1906; was presiding Judge at the trials of the famous Sōma and the Tokyo Water Works scandal cases. *Recreations:* hunting, Utai (Japanese old songs), archery, checkers, etc. *Address:* No. 36, Funamachi, Fukuoka-ken. *Tel.:* 775.

Yuchi, Hikoji (湯地彦二), Expert to the Dep't of Agriculture and Commerce, Chief of Live-Stock Section of the Agricultural Affairs Bureau; *b.* Oct. the 2nd *y.* of Meiji (1869) in Kagoshima-ken; 2nd *s.* of Zenshirō Uehara, a *samurai* and adopted by the late Sukeyuki Yuchi; *m.* Sada, *e. d.* of his adopted father. *Educ.:* graduated from the College of Agriculture (Veterinary Course) in the Tokyo Imp. Univ. in 1895. In succession was Expert to Miyazaki-ken, Aomori-ken, and to the Horse Administration Bureau; present post since Nov. 1907. *Address:* No. 38, 2 chome, Aoyamakitamachi, Akasakaku, Tokyo.

Yuchi, Sadamoto (湯地定基), Member of the House of Peers, 3rd Order of Meri; *b.* the 9th *m.* of the 14th *y.* of Tempō (1843) in Kagoshima; *e. s.* of Rakusei Yuchi, a *samurai* of Kagoshima, and *e. b.* to Teikan Yuchi, Vice-Admiral of Engineering (retired); *m.* Fuku, *e. d.* of Kozue Yama-

saki, also a Kagoshima *samurai*. *Educ.*: studied agricultural administration in the U.S.A., 1870. On returning appointed successively an official of the Hokkaidō Colonization Board, Junior Secretary to the Dep't of Agriculture and Commerce, Governor of the former Nemuro-ken, Commissioner of the Hokkaidō Government; nominated Member of the House of Peers in 1890. *Address*: No. 13, Shiba-Kōenchi, Shibaku, Tokyo.

Yuchi, Teikan (湯地定監), Vice-Admiral of Engineering on the reserve, Member of the House of Peers; *b.* the 10th *m.* of the 2nd *y.* of Kayei (1849) in Kagoshima; 3rd *s.* of Rakusei Yuchi, a Kagoshima *samurai*; *m.* Teru, *e. d.* of Tōhei Aoyagi, a Kanagawa *samurai*. Entered the Imperial navy as 2nd Lieutenant of Engineering in 1881 and after due promotion attained the rank of Vice-Admiral of Engineering in 1897; was successively Chief Engineer of the *Tsukushi*, *Fusō*, *Naniwa*, *Takachiho*, and of the Kure Admiralty, Chief of the Engineering Section of the Naval Affairs Bureau in the Naval Dep't, President of the Naval Engineering School, etc.; took part in the Japan-China war as Chief Engineer to the Standing Squadron; placed on the reserve list immediately after his promotion to present post and was nominated Member of the House of Peers. *Decorations*: 2nd Order of the Rising Sun and the 4th Class of the Golden Kite. *Address*: Nikaidō, Kamakuramachi, Miura-gun, Kanagawa-ken.

Yuchi, Tokichirō (湯地藤吉郎), Colonel of Infantry, Commander of the 1st Regiment of the Chōsen Garrison; *b.* 1869 in Kagoshima. Sub-Lieutenant, July 1889; Lieutenant, July 1894; Captain, Aug. 1897; Major, Sept. 1903; Lieutenant-Colonel, Nov. 1907; Colonel, 1911. *Decorations*: 4th Order of the Rising Sun, 4th Class of the Golden Kite. *Address*: Seoul, Chōsen.

Yufu, Takesaburō (由布武三郎), Lawyer, ex-Judge of the Court of Administrative Litigation; *b.* the 2nd *m.* of the 2nd *y.* of Bunkyū (1862) in Fukuoka-ken; 3rd *s.* of Gorodayū Yufu, a *samurai*; *m.* Fuku, *e. d.* of Kanekichi Nakao of Tokyo. *Educ.*: graduated from the College of Law in the Tokyo Imp. Univ., 1881. In succession Judge of the Court of First In-

stance, Criminal Court, Court of Appeal, and of the District Court, Councillor and then School Inspector of the Dep't for Education, President of the Tokyo Higher Commercial School; Judge of the Court of Administrative Litigation, 1897; resigned the post and became lawyer in Dec. 1910. *Decoration:* 3rd Order of Merit. *Address:* No. 8, 3 chome, Sadowara-cho, Ichigaya, Ushigomeku, Tokyo. *Tel.:* 2890 Bancho.

Yuge, Wazō (弓削和三), one of the highest taxpayers of Kumamoto-ken; member of the House of Peers; *b.* May the 4th *y.* of Meiji (1871) in Kumamoto-ken; *e. s.* of the late Tokutarō Yuge, a Kumamoto *samurai*; *m.* Kaju, *e. d.* of Wahei Wata of Kumamoto. Elected M. H. P. in 1911 for Kumamoto-ken. *Address:* Yatsushiro - machi, Yatsushiro-gun, Kumamoto-ken.

Yuhara, Motoichi (湯原元一), President of the Tokyo School of Music; *b.* the 8th *m.* of the 3rd *y.* of Bunkyū (1863) in Saga-ken; *e. s.* of Hanichi Yuhara, a *samurai*; *m.* Toku, *e. d.* of Motosaburō Kaneko of Hokkaidō. *Educ.:* first studied medicine at the Tokyo Imp. Univ., but left it shortly before graduation. Teacher of the Fukuoka Middle School; Prof. of the Yamaguchi Higher Middle School, 1891; afterwards in succession was Prof. of the 5th High School, President of the Miyazaki and Niigata Middle Schools, School Inspector of Niigata-ken, Secretary to the Hokkaidō Government; present post since June 1907. *Decoration:* 5th Order of Merit. *Address:* No. 12, Takakicho, Aoyama, Akasakaku, Tokyo. *Tel.:* 2931 Shiba.

Yuhi, Kōei (由比光衛), Major-Gen., Chief of the 1st Section of the Gen. Staff Office; *b.* the 10th *m.* of the 1st *y.* of Man-en (1860) in Kōchi, province of Tosa; *e. s.* of Kōsaku Yuhi, a *samurai* of Tosa clan; *m.* Tome, 2nd *d.* of Seigen Nishimura, a Tokyo *samurai*. *Educ.:* graduated from the Military Academy in 1882; further studied in England. Sub-Lieutenant of Infantry, Dec. 1882; Lieutenant, May 1886; Captain, Nov. 1893; Major, Oct. 1898; Lieutenant - Colonel, Apr. 1903; Colonel, Mar. 1905; Major - General, May 1909; was successively member of the General Staff Office, Chief of Staff of the 8th Army Division, Commander of the 1st Infantry Regiment

of the Body Guards; then present post; took part in the Russo-Japanese war as Vice-Chief of Staff on the 2nd Army. *Address:* No. 24, Iga-cho, Yotsuya-ku, Tokyo.

Yui, Hikotarō (由井彦太郎), Dyer, Proprietor of the Ebisu Dyeing Works, Managing Director of the Tokyo Ribbon Co., Ltd., Manager of the *Kyōeisha* (a purchasing guild); *b.* Nov. the 4th *y.* of Meiji (1871) in Tottori-ken; 3rd *s.* of Tatsuzō Yui; *m.* Chō, *e. d.* of Toshitsune Adachi of Okayama. *Address:* No. 19, Yanagijima-cho, Honjōku, Tokyo. *Tel.:* 827 Shitaya.

Yukawa, Kankichi (湯川寛吉), Chief Manager of the Main Office of the Sumitomo Firm, Manager of the Sumitomo Copper Works; *b.* May the 1st *y.* of Meiji (1868) in Wakayama-ken; *e. s.* of the late Kansai Yukawa, a *samurai*; *m.* Noriyo, *e. d.* of Kō Kikuchi of Miyagi-ken. *Educ.:* graduated from the College of Law in the Tokyo Imperial University in 1890. Was in succession Secretary to the Dep't of Communications and to the Telegraph Construction Dep't of the Formosan Government, President of the Tokyo Post and Telegraph School; represented Japan at the International Postal Conference held at Washington, U. S. A. in 1896; then Director of the Tokyo Communications Control Bureau, Councillor to the Department of Communications as well as to the Department for Foreign Affairs; resigned his official post in 1905 and entered the Sumitomo Firm to hold the present situation. While in government service was the pioneer organizer of the Field Postal System of Japan during the China-Japan War and rendered great service to the state as Field Post-Master, attached to the Imperial Headquarters at Hiroshima. *Address:* No. 5684, Dōgatsuji-cho, Minami-ku, Ōsaka. *Tel.:* 800 Minami. *Club:* Ōsaka Bankers' club.

Yukawa, Motoomi (湯河元臣), Director of the Mercantile Marine Bureau of the Communications' Dep't; *b.* 11th *m.* of the 1st *y.* of Keio (1865) in Shizuoka-ken; *brother* of Tomiya Gotō, a *samurai*; adopted by Hama Yukawa; *m.* Sada, 2nd *d.* of Tadaoki Kaneko, a Tokyo *samurai*. *Educ.:* graduated from the former Law School of the Dep't of Justice. Secretary to the Communications' Dep't, 1897; then Judge of the Supreme Marine Court as an

additional post; sent abroad on an official mission, 1901—1902; Councillor to the Communications' Dep't; Director of the Local Marine Bureau; President of the Local Marine Court; Judge of the Marine Court of Appeal; present post since Sept. 1910. *Decoration:* 5th Order of Merit. *Address:* No. 9, Nakarokubancho, Kōjimachi, Tokyo. *Tel.:* 1052 Bancho.

Yukawa, Sentarō (湯川專太郎), a farmer and a large landowner, one of the highest taxpayers of Wakayama-prefecture; *b.* Nov. the 4th *y.* of Meiji (1871) in Wakayama-prefecture; *e. s.* of Senemon Yukawa; *m.* Oharu, 3rd *d.* of Kichizaemon Fukui of the same prefecture. Succeeded his father in 1896. *Address:* Kamegawa-mura, Kaisō-gun, Wakayama-ken.

Yukawa, Shodo (湯川松堂), artist, Japanese painter; *b.* the 1st *y.* of Meiji (1868) at Inami-cho, Hidaka-gun, Kii province; *s.* of Gansui Yukawa; *m.* Koume, sister of Tokuzo Okazaki, March 1894. *Educ.*: entered the pupil of Shōnen Suzuki when he was twenty-two years old. Had honour of drawing before the late Prince Komatsu and was engaged in drawing decorative pictures of the prince's villa "Rakujuden" for 7 months and was conferred with a pen name Rakuju, 1901; drew a very large picture of dragon in the belfry of the Osaka Tennōji, 1906; painted the pictures of the late prince Iwakura's career, which amounts to 25 rolls and 560 feet by order of the Imperial Household Dep't, 1907—12; is member of the Osaka Painting School. *Address*: 35 Unagitani-nishinomachi, Minami-ku, Osaka.

Yuki, Manzō (結城萬藏), one of the highest taxpayers of Ibaraki-ken, Auditor of the Hokusō Soy Brewing Co.; *b.* the 3rd *m.* of the 1st *y.* of Man-en (1860) in Ibaraki-ken; *e. s.* of the late Tetsugorō Yūki; *m.* Suwa, *sister* of Saburozaemon Tanaka of Saitama-ken. Succeeded his father in 1892. *Address:* Taniida-mura, Tsukuba-gun, Ibaraki-ken.

Yukishita, Yō (雪下陽), Public Procurator, Chief Public Procurator of the Anotsu District Court; *b.* the 4th *m.* of the 1st *y.* of Gwanji (1864) in Fukushima; 2nd *s.* of Zempei Yukishita; *m.* Tomi, *adopt. d.* of Enroku Ōno of Ishikawa-ken. Passed the Examination for Bench, 1887; appointed Public Procurator, 1888; was successively Pub-

lic Procurator of the District Courts of Aomori, Osaka, Fukui and Matsue, Public Procurator of the Local Courts of Onomichi and Hamamatsu, Public Procurator of the Shizuoka District Court, Chief Public Procurator of the Naha District Court ; then present post. *Decoration:* 4th Order of Merit. *Address :* Anotsu District Court, Tsu-shi, Mie-ken.

Yumoto, Takehiko (湯本武比古), President of the *Kaihatsusha* (a publishing office) *b.* the 12th *m.* of the 2nd *y.* of Ansei (1855) in Nagano-prefecture ; *e. s.* of the late Karoku Yumoto; a widower. *Educ.:* graduated from the Tokyo Normal School (present Tokyo Higher Normal School), 1883. Assist.-Prof. of his *alma mater ;* an official of the Dep't of Education ; Chief tutor to the Crown Prince; sent to Germany in connection with matters concerning the education of the Imperial family, 1889—1893 ; Prof. of the Peers' School ; present post since 1896 ; appointed Member of the Higher Educational Council, 1898. *Address:* No. 23, 3 chome, Sadoharacho, Ushigome, Tokyo. *Tel. :* 753 Bancho.

Yumoto, Zentarō (湯本善太郎), Paymaster Inspector-General, Chief of the Paymasters' Staff of the Kangtung Garrison ; *b.* the 8th *m.* of the 2nd *y.* of Ansei (1855) in Hyogo-ken ; 2nd *s.* of Ichiji Yumoto, a *samurai ; m.* Chizu, *e. d.* of Genkichi Takezawa of Kumamoto. Paymaster-Sub-lieutenant, Sept. 1883 ; Paymaster-Lieutenant, Apr. 1887 ; Paymaster-Captain, Nov. 1891; Paymaster-Major, Nov. 1901 ; Paymaster-Lieutenant-Colonel, Dec. 1903; Paymaster-Colonel, July 1904; Paymaster-Major-General, June 1908. *Decorations :* 4th Order of the Sacred Treasure ; 3rd Order of the Rising Sun; 3rd Class of the Golden Kite. *Address :* Official House, Kangtung Governor-General's Office, Port Arthur. *Tokyo Address :* No. 88, Minamimachi, Motosamega-hashi, Yotsuya, Tokyo. *Tel. :* 92 Bancho.

Yuzawa, Gensuke (湯澤源助), Director of the Matsumoto Savings Bank, Ltd., and of the Miyada Warehouse Co., Ltd., Director of the Oriental Petroleum Co., Ltd., the Kamiina Bank, Ltd., the Matsumoto Warehouse Co., Ltd., and of the Izumi firm, Ltd.; *b.* Mar. the 5th *y.* of Meiji (1872) in Nagano-ken ; *e. s.* of Motohiko Yuzawa ; *m.* Kino, 2nd *d.* of Kin-ichirō Kamijō of Nagano-ken. Succe-

eded his father in 1893. *Address:* Miyada-mura, Kamiina-gun, Nagano-ken.

Yuzawa, Teitarō (湯澤貞太郎), Paymaster Captain of the Navy, **Chief of the** Accounts Section of the Naval Arsenal in the Kure Naval Station; *b.* 1867. Paymaster 2nd-Commander, Oct. 1898; Paymaster-Commander, Sept. 1900; Paymaster-Captain, Sept. 1907. *Decorations:* 3rd Order of the Rising Sun; 4th Order of the Sacred Treasure; 4th Class of the Golden Kite. *Address:* Kure Naval Station, Kure, Hiroshima-ken.

Z

Zen, Shōjirō (膳鉦次郎), Chief Procurator of the District Court at Fusan, 6th Order of Merit; *b.* the 3rd *m.* of the 2nd *y.* of Keiō (1866) in Hiroshima-prefecture; *y. b.* to Kamesaburō Zen; *m.* Tama, *e. d.* of Tomonaga Yokoyama, a *samurai* of Chiba-prefecture. *Educ.:* graduated from the College of Law of the Tokyo Imp. Univ., 1892. Was successively Judge of the Kyoto District Court, of the Osaka Appeal Court, Sectional Chief of the Kobe District Court, and of the Hiroshima Appeal Court; present post since 1910. *Address:* Official House of the District Court, Fusan, Chosen.

Zenidaka, Zenzō (錢高善造), civil engineering contractor; *b.* the 1st *m.* of the 1st *y.* of Man-en (1860) in Osaka; 2nd *s.* of Yaerō Chimoto; adopted by the late Sakuji Zenidaka in 1888; *m.* Hisa, 2nd *d.* of Ibei Iwata of Osaka. Succeeded his adopted father in 1894. *Address:* No 21, 5 chome, Yokobori, Higashiku, Osaka. *Tel.:* 3208 Higashi.

Zumoto, Motosada (頭本元貞), Proprietor and Director of the *Japan Times; b.* in 1864 at Kurosaka, Hino-gun, Tottori-ken; *s.* of Yasugorō Zumoto; *m.* Kuni, *g. d.* of Taimei Kitagawa, Secretary of the Council of State (Dajōkan), July 1889. *Educ.:* University Preparatory School, Tokyo, 1878—1880; Sapporo Agricultural College, 1880—1884. Was long on the staff of the *Japan Mail;* twice appointed Private Secretary to the late Prince Itō when he was Premier; started in 1897 the *Japan Times,* an only English paper edited by Japanese; has frequently travelled through Europe and America and is a special correspondent of the *London Standard;* went to Seoul in the suite of the late Prince Itō as non-official member of the Residency-General, and took over the *Seoul Press* formerly owned by some foreigners, Jan. 1906; established the Oriental Information Bureau in New York and was President of it for some time. *Recreation:* reading. *Address:* No. 118, Hommura, Azabu, Tokyo. *Clubs:* Tokyo club, Nippon club. *Tel.:* 1001 Shiba.

Zushi, Tamiyoshi (圖師民嘉), President of Asahi Gum Co., Ltd.; director of Taiwan Sugar Mfg. Co., Ltd.; 3rd Order of Merit; *b.* 1854 in Kagoshima; *s.* of Daisuke

Zushi ; *m.* Sayoko, *d.* of Tō-kai Hayashi in 1884. *Educ.*; Tokyo Higher Commercial School. Formerly served as director of Statistic section of the defunct Department of Industry and then chief of Accountant Department of the Imperial Railway Boa d. *Publications* : Institution of book-keeping, Treatise on goods-account (both in Japanese). *Address*: 1060 Shimo-ochiai, Ochiai-mura, Toyo-tama-gun, Tokyo-fu. *Tel.*: 2073 Bancho. *Club. Teikoku-Tetsudo-kyokwai* (Imp. Railway Asso.) Kyushu club, Tokyo Statistic Asso.

SUPPLEMENT

Akatsuka. Toranosuke (赤塚虎之助), D. M., Vice-President of the Yamagata Optical Hospital; *b.* Dec. 1878 in Fukushima-ken; 1st *s.* of Jinjiro Akatsuka; *m.* Michi, 1899. *Educ.:* graduated from the Saisei medical College, Tokyo, in 1899. Joined the medical staff of the Inouye Optical Hospital of Tokyo, the Tokyo Imp. Univ. Hospital and Junten Hospital successively. Went to Germany and Austria for study in 1910 and returned home Nov. 1912, and assumed the present position. *Publications:* Essays on "rare sarcoma of ciliary body" and on "the cause of corneal opacity." *Address:* 3 chome, Kitahama-cho, Higashi-ku, Osaka.

Aoki, Xikuo (青木菊雄), director of the Osaka branch of the Mitsubishi & Co.; *b.* 21 March of the 3rd *y.* of Keio (1867) in Koriyama, Nara-ken; *s.* of Sakyo Aoki; *m.* Tomiko, *y. s.* of the late Toraichiro Yokoyama, April 18-97. *Educ.:* graduated from the law college of the Tokyo Imp. Univ., July 1892. Entered the present firm on his graduation and afterwards successively held post of vice-director of the Moji and Kobe branches, director of the Nagasaki and Moji branches in the same firm, and then transferred to the present post. *Address:* Nishi-nagahori Minami-dori, 5 chome, Nishi-ku, Osaka. *Tel.:* 5580 Nishi Cho.

Arioka, Naoji (有岡直治), chief secretary of the Osaka Bankers' Association, and manager of the Osaka Bankers' Club and of the Osaka Economic Association; *b.* 1872 in Okayama-ken. *Educ:* graduated from the Keio University. He is also the editor in charge of tne Osaka Bankers' Magazine *Address:* Imazu mura, Muko-gun, Hyogo-ken.

Asai, Kenkichi (淺井健吉), *Igakuhakushi* (Dr. of Medicine), chief of the *otonasopharyn, golaryngolog* at the Osaka Kwaisei Hospital; *b.* 1872 at Otsu, Shiga-ken; *s.* of Tetaro Asai; *m.* Yaeko Fukui, Hiranogo, Higashinari-gun, Osaka-fu. *Educ.:* graduated from the College of medicine of the Tokyo Imperial University, 1900. After graduation was appointed assistant of the *otonasopharyn* and *golaryngolog* in the Tokyo Imp. Univ.Hospital; when the *otonasopharyn, golaryngolog* class was opened in Kyoto University he became its chief-professor; went to Germany, Switzerland, Austria and France for study, 1905, and after return home from abroad, 1908; is serving in the Kwaisei Hospital since that; is the pioneer and propagator of training mutes' pronunciation in Japan; published of the disease of *dysphonia. Publications*: many works of *otonasopharyn, golaryngolog. Recreation:* fine arts. *Address:* 92 Shichome, Azuchi-machi, Higashiku, Osaka. *Tel.:* 3387 Honkyoku.

Fukushima, Kizo (福島喜藏), proprietor of the Izumiya Motor & Co., money lender, importer and exporter of motors; *b.* 1878 in Osaka; *adopted s.* of Kizo Fukushima; *m.* Sei, 2nd *d.* of Jirobei Akimura, an iron line business, December 1906. *Educ.:* graduated from the Osaka Commercial School, 1897. Once was member of the Osaka prefectural assembly and the district assembly in Osaka city. Took part in the Russo-Japanese War. *Recreation:* travelling. *Address:* No. 26 Toyosaki-cho, Higashi-ku, Osaka. *Tel.:* 3530 Higashi.

Funahashi, Kiichi (舟橋喜一), manager of the Osaka branch of the Hunter & Co.; *b.* August 1872 at Nakatsu-machi, Buzen province; *m.* Tsuji, 1901. Served at the Dep't of Home Affairs, 1891; went to America for study, 1903; afterwards served at a railway co. in New York; made a tour through Europe and returned home, 1907; director of the Talien branch of the present co., 1909; then present post. *Address:* Nakanoshima 7 chome, Osaka. *Tel.:* 1161 Tosabori. *Clubs: m.* of Architectural Society.

Furukawa, Hanjiro (古川阪次郎), railway engineer; *b.* 1858; 2nd *s.* of Kichijuro Yamaguchi, of Ehime-ken; adopted by his uncle Shohachi Furukawa; *m.* Machi, 3rd *d.* of Eikio Takeya of Tokyo.

Early entered the Railway Board and promoted to its engineer; serving as director of the central railway control bureau for years has been appointed the technical superintendent of the Railway Board and in addition to director of technic department of the Board in May 1913. *Address:* 26 Hikawa-cho, Akasaka-ku, Tokyo. *Tel.:* 835 Shinbashi.

Fushida, Seijiro (伏田清二郎), proprietor of the Fushida Iron Works, (Suction gas and oil engine) manufacturer; *b.* May 7th 1857 in Kyoto; *s.* of Naozo Fushida; *m.* Yuki, 1880. *Educ.:* studied at the Telegraph School of the Telegraph Bureau, 1874. On his graduation was appointed engineer of telegraph erection; resigned the post, 1888, and entered the Naniwa Spinning Co.; commenced present business, 1890, and manufactured various manchines for spinning, but began the manufacture of motor since 1897, and is now well known among the manufacturers in Osaka; obtained the 1st medal in the 5th national industrial exhibition, and 27 medals from various institutions; went to Europe and America for his business purpose, 1893 and also made a tour round the world to inspect the motor manufacturing business, 1910. *Recreation: utai. Address:* Kita 2 chome Kami-Fukushima, Kita-ku, Osaka. *Tel.:* 932 Tosabori.

Hamada, Chosaku (濱田長策), Director of the Osaka branch of the Chiyoda Life Ins. Co.; *b.* Oct. 2nd 1872 at Miharagun, Hyogo-ken; *e. s.* of Giichiro Hamada, ex-member of the House of Representatives; *m.* Shigeko, 1912. *Educ.:* graduated the course of political economy of the Keio Univ., 1893. Became chief editor of the then Kobe Industrial Newspaper (now Kobe Newspaper); afterward served as manager at the Japan Camphor Co., 1900; then entered the present co when it was established and has held the present post. *Recreations:* riding, hunting. *Address:* Mikage-cho, Hyogo-ken. *Tel.:* 325 Mikage. *Clubs:* Seiyu-kwai, Osaka Economical Society and Osaka Club.

Harada, Jujiro (原田十次郎), Representative member of the Harada Shoko, Unlt'd., shipping, shipbuilding and transportation business; *b.* 1849 in Kagoshima-city; *e. s.* of Masaemon Harada; *m.* Yoshi. Was marine engineer until

1894; opened the present business, 1894; is well known as shipowner in the Western district; beside the above is auditor of the Kobe Marine Transport Fire Insurance Co., the Nisshin Fire Ins. Co. and of the Tako Steamship Co. *Address:* No. 64 Awabori 5 chome, Nishi-ku, Osaka. *Tel.:* 47, 48 Nishi. *Clubs: m.* of Osaka Club, Kwansai Union Steamship Club and director of Japan Shipowner Union Association.

Harada, Komanosuke (原田駒之助), manager of the Osaka Branch Office of the Nisshin Life Insurance Company; *b.* June 1870 in Akita-ken; 2nd *s.* of Keinosuke Suzuki. *Educ:* graduated from the Administration Department of the Waseda University in 1892. Was on the editorial staff of the Oriental Economist soon after graduating from school, and later joined the Tokyo Chamber of Commerce in 1900. Was in the service of the Fusan Chamber of Commerce, Korea 1903–1904, and later joined the Chosen Railway. Assumed the present position February 1913. *Recreation:* billiard. *Address:* No. 1. Itchome Utsubo Minami-dori, Nishi-ku, Osaka. *Tel.:* 189 Tosabori, Osaka.

Hasegawa, Seiji (長谷川清治), President of the Hasegawa Hospital; *b.* 1864 in Wakamatsu, Fukushima-ken; 2nd *s.* of Katsutaro Hasegawa, *samurai* of that province; *m.* 1891. *Educ.:* graduated from the Aomori Medical School in 1881 and from the Medical College of the Tokyo Imperial University in 1890. Was appointed as Professor at the Aomori Medical School, and Vice-President at the Aomori Government Hospital. Passing through different positions in Tokyo and Osaka, opened the Hasegawa Hospital in 1897. *Recreation:* hunting. *Address:* No. 720, Tosabori Kami-dori, Itchome, Ajikawa, Kita-ku, Osaka. *Tel.:* 784 Nishi, Osaka.

Hashimoto, Shigeyuki (橋本重幸), director of the Nihon Life Ins. Co.; *b.* August 1st 1870 at Isahaya, Nagasaki-ken; *e. s.* of Kahei Hashimoto; *m.* Hiro, *e. d.* of Shinichi Yamaguchi, 1896. *Educ.:* graduated from the law College of the Tokyo Imp. Univ., 1895. On his graduation became director of the Investigating Bureau of the same Co.; promoted to present post, 1907. *Recreation:* reading. *Address:* Sumiyoshi-mura, Mukogun, Hyogo-ken. *Tel.:* 229 Mikage. *Club:*

Osaka Club.

Hayami, Taro (速水太郎), Proprietor of the Railway Consulting Engineer's Office, President of the Harima Water-power Electric Company, Director of the Osaka Electric Tram-way Company, of the Minomo - Arima Electric Company, and of the Electric Trust Company; *b.* April 1864 in Miye-ken. *Address:* No. 1. Nichome, Temmabashi-suji, Kita-ku, Osaka *Tel.:* 1568 Higashi Osaka. (Long Dis.).

Hayashi, Otokichi (林音吉), hardware importer; *b.* Oct. 1884 in Osaka; 2nd *s.* of Otokichi Hayashi; *m.* Hide, 6th *d.* of Aizawa, Osaka, 1911. *Educ.:* studied at Taisei School in Osaka. He has succeeded his father's business and keeps a branch in Kodenma-cho, Nihonbashi, Tokyo, and at No. 19 Umemoto-cho, Higashi-ku, Osaka; is now *m.* of the Kita ward assembly. *Recreations:* painting, calligraphy, billiard. *Address:* Dojima Hamadori 2 chome, Osaka. *Tel.:* 182, 183, 184 Higashi. *Telegraphic code address:* "Hayashi."

Hidaka, Sutekichi (日高捨吉), President of the Hidaka Skin-disease Hospital; *b.* March 1881 in Miyazaki-ken; adop. *s.* of Sangoro Hidaka; *m.* Kiyo, *d.* of the adopted father 1902. *Educ.:* graduated from the Kumamoto Medical School in 1902, studied in Tokyo Foreign Language School, 1902–1903. Appointed as assistant of the Tokyo Foreign Language School 1902–1903, appointed as assistant of the Tokyo Epidemics Institute, 1904–1908, went to Germany and studied the dermatology in the Preslau Univ. 1908–1912, and settled in the present place, April 1913. *Publications:* "On the number of bacillus of the healthy body as well as those suffering from skin diseases and the experiments as to the effects of some physical and chemical treatments on them." "On the experiments as to the comparative effects of soluble and insoluble mercurial medicines applied to the African febris recurrens spirochaete." and some essays on the study of dermatology as viewed from the bacteriology and from the science of blood serum. *Address:* No. 6. Nichome, Nishinagabori, Kita-dori, Nishi-ku, Osaka. *Tel.:* 974 Nishi.

Hirose, Koji (廣瀬耕治), manager of the Kwansai business dep't of the Kyodo Fire Ins. Co.; *b.* Feb. 23rd

1873 at Kishiwada, Izumi province; *adopted s.* of Satoshi Hirose; *m.* Sada, 1905. *Educ.:* graduated the Waseda *Semmon Gakko,* 1892. On his graduation engaged in an insurance business; present post since 1910. *Recreations*: *utai*, history, biography, reading. *Address*: Hiden-in-cho Tennoji, Minami, Osaka.

Hokiyama, Shizue (甫喜山靜枝), manager of the Fuji Life Ins. Co. and director of the Osaka branch of the same Co.; *b.* Nov. 3rd 1875 in Tokyo; *s.* of Kageo Hokiyama, a journalist; *m.* Mine, 1901. After his school-life, engaged in the insurance business; was teacher of the commercial dep't of the Keio Univ., 1893–1894; afterward went to Osaka, Nov. 1911 and assumed the present post. *Publication:* "Outline of Commerce." *Address:* No. 320 Umeda-cho, Kita-ku, Osaka. *Tel.:* 4192 Higashi.

Ishikawa, Shin-ichi (石川愼一), director of the Osaka Branch of the Takata & Co.; *b.* November 11th, 1866 in Fukui-city; *e. s.* of Takenao Ishikawa; *m.* Koharu, *d.* of Naoyuki Matsuda, 1894. *Educ.:* graduated from the former Shoho Koshusho now Tokyo Higher Commercial School, 1885. After graduation entered the Nihon Yusen Kaisha (Japan Mail S. S. Co., Ltd.); afterwards resigned it and entered the present firm, 1886; served at London Branch of the same firm for seven years; returned home from abroad, 1893 and promoted to present post Nov. 1895; decorated with the 6th Order of Merit for his service in connection with the late war. *Address:* Uosaki-mura, Noda, Muko-gun, Hyogo-ken. *Tel.:* 6 Mikage. *Clubs:* Osaka Club, Nisuikwai.

Ito, Keizaburo (伊藤敬三郎), Manager of the Railway Consulting Engineer's Office, and Director of the Motor Engine Manufacturing Company; *b.* April 1876 in Tokyo; *s.* of Kenkichi Ito; *m.* Fusa 1906. *Educ.:* graduated from the Engineering College of the Kyoto Imperial University in 1900. Once joined the Railway Car Manufacturing Company as engineer. Joined the Railway Consulting Engineers' Office in 1907. *Address:* No. 48, Shichome, Kitahama Osaka. *Tel.:* 286 Honkyoku.

Iwanaka, Matsunosuke (岩中松之助), Manager of the shipbuilding de'pt of the Harada Shoko, Unltd.; *b.* July 21st 1863 in Fukuoka-ken; *m.* Hideko, 1885. For-

merly he was engaged in marine transportation business; then entered the present firm, 1903, and is now engaged in the marine transportation business. *Address:* 3 chome Kidzukawa-cho, Minami-ku, Osaka.

Kakehashi, Kojiro (梯孝二郎), director of the Osaka branch of the Mitsukoshi Drygoods Store, Ltd.; *b.* January 27th 1874 in Fukui-city, Echizen province; *adopted s.* of Taniya Kakehashi; *m.* Haru, 1st *d.* of Shunju Miyakawa of Hyogo-ken, 1899. After his school life, entered the Mitsui bank, 1891; after serving as vice-director of the branches of the same bank in Hiroshima, Nagoya and Hakodate, entered the *Mitsukoshi-gofukuten* (Mitsukoshi department store), 1908 and became chief of the investigation section of its headoffice; was transferred vice-director of the Osaka branch in 1911 and then promoted to present post. *Recreations:* billiards. *utai*, *go* game. *Address:* Tokiwadori, Tennoji-mura, Osaka-fu. *Tel.:* 3574 Minami. *Clubs:* m. of the Mita Society and the Osaka Economical Society.

Kasai, Kan-ichiro (河西寛一郎), B. C. S. (New York Univ., 1903), director of the Kyoto Kosho Kaisha; *b.* July 19th 1876 in Yamanashi-ken; *s.* of Hyoichiro Kasai; *m.* Moto-ko, *d.* of Bunzo Ichikawa, March 20th 1911. *Educ.:* graduated from the Tokyo Higher Commercial School and New York Univ. On his graduation entered the Kyoto Mfg. and Trading Co., and became its director and in addition to director of the Osaka branch of the same Co., March 1911. *Recreations:* billiard, baseball, wrestling. *Address:* Naruo-mura, Muko-gun, Hyogo-ken. *Clubs:* N. Y. U., Japanese Club, Member of Japan Society.

Katase, Awashi (片瀬淡), Assistant Professor at the Osaka Higher Medical School; *b.* July 1884 in Kumamoto-ken; 1st *s.* of Toyoki; *m.* Yoshiko, 1st *d.* of Tameji Takeda of Yamaguchi-ken, August, 1912. *Educ.:* graduated from the Osaka Higher Medical School, and after graduation, was appointed as assistant professor on experimental pathology of that school. *Recreation:* Athletic sports. *Address:* Shijo-dori, Chikko, Nishi-ku, Osaka.

Kato, Akikado (加藤彰廉), President of the Osaka Higher Commercial School; *b.* December 1861 in Tokyo; *Adop. s.* of Akira Kato. *Educ.:* gra-

duated from the Literary college of the Tokyo Imperial University in 1884. Was first appointed as Professor at the Yamaguchi High School, and later transferred as Principal of the Kagoshima Middle School 1893; promoted to the present position in 1896. *Address:* Dogashiba-machi, Tennoji, Minami-ku, Osaka. *Tel.:* No. 3840 Minami.

Kato, Takematsu (加藤竹松), auditor and director of the Osaka Branch of the Kanagawa Electric Co.; *b.* Oct. 1878 Iyo province; *adopted s.* of Yōnosuke Kato, *m.* Uta, 1903. *Educ.:* studied at the Santa Claus Business College, U. S. A. After his returning home from America, 1903, entered the Kanagawa Electric Light Co. which was changed its name to present firm in 1907; afterwards served as director of Saseho Agency of the Co. for three years; then promoted to present post, 1910. *Recreation:* billiard, reading. *Address:* No. 26 Kōrai-bashi-dori, Higashi-ku, Osaka. *Tel.*: 3153 Honkyoku.

Kato, Toru (加藤亨), Professor in the Osaka Higher Medical School, Chief physician of otonasopharyn, goloryngolog in the Osaka prefectural hospital; *b.* August 1875 in Osaka; 1st *s.* of Kenzo Kato. *Educ.:* graduated from the Medical College of the Tokyo Imperial University and was appointed as assistant to that University in 1893 and transferred to the present position, April 1906. Went to Europe for study in 1910 and returned home, November 1912. *Recreations:* music and gardening. *Address:* 543, Tamatsukuri-machi, Higashi-ku, Osaka.

Kawada, Kenji (川田謙三), sale agency of the New York Life Ins. Co. in Osaka; *b.* January 1866 in Kagoshima-ken; *s.* of Hikoemon Kawada, a Confucian scholar attached to the Shimadzu family; *m.* Asa. *Educ.:* graduated from the former Dojin-shi (now Chuō Daigaku). Engaged as government purveyor in China during the Japan-China War; then engaged in the present business, 1912. *Recreations:* Chinese literature, Chinese poetry, curios. *Address:* Mikage-cho, Muko-gun, Hyogo-ken. *Tel.:* 501 Mikage

Kimura, Kozo (木村孝藏), *Igakuhakushi*, teacher at the Osaka Higher Medical School and in addition chief of the surgeon of the Osaka prefectural hospital; *b.* Nov. 1860

at Sawae-cho, Echizen province; *s.* of Rikken Kimura; *m. younger sister* of Baron Maeda Kō, Kanazawa-city, Ishikawa-ken, 1884. *Educ.:* graduated from the medical college of the Tokyo Imp. Univ., 1883. Was director and teacher of the Ishikawa-ken medical school of A class and director of the Kanazawa Hospital; his copper image was elected by some Kanazawa-men thanking for his services rendered to the city. *Publications:* pathology of bone disease, sergical tuberculosis, treatment by iodine aether, etc. *Address*: No. 49, Shiomachi-dōri, Minami-ku, Osaka. *Tel.*: 1544 Minami.

Kinoshita, Tosaku (木下東作), *Igakuhakushi*, professor of physiology at the Osaka Higher Medical School; *b.* June 1878 in Kyoto; 2nd *s.* of Hiromu Kinoshita; *m.* Namiko, younger sister of Shizuo Sano, November 1905. *Educ.:* graduated from the Medical College of the Tokyo Imperial University, 1903. Appointed as assistant in the Tokyo Imperial University after graduation, and promoted to the present position in 1906; went abroad for study, April 1908 and came home, November 1910. Conferred the degrre of *Igakuhakushi*, December 1912 by presenting an essay. *Recreations:* travelling on foot, studying physiology. *Address:* Tennoji-mura, Osaka-fu.

Kitagawa, Yohei (北川與平), Representative member of the Kosho Co., Unlt'd., importer and exporter; *b.* 1856 in Shiga-ken; *s.* of the former Yohei Kitagawa, auditor of the Omi Bank and of the Sanyo Cotton Spinning Co.; *m.* Ko, At first engaged in dry-goods business in Hokkaido; afterwards engaged in the business of cotton import in Kobe; founded the present firm, 1905. *Address*: No. 1 Ote-dori, Higashi-ku, Osaka.

Kitano, Kinsaku (喜多野金助), member of the surgeon dep't of the 4th Army Division and attache of the Osaka Garrison Hospital; *b.* May 18th 1863 at Kami-ina-gun, Nagano-ken; *m.* Saki, *e. d.* of Rinnosuke Takeuchi, April 1897. *Educ.:* studied medicine at the 1st dispensary, Tokyo Imp. Medical College, March 1887; graduated from the Military Surgeon School, 1893. After graduation served as military pharmacist; became military surgeon, May 1897 and was appointed teacher at the Military Sur-

geon School; was decorated with O. L. du C. from the French Republic for his distinguished service in the Boxers Trouble; transferred to the present post, September 1912 and promoted to pharmacist lieut.-colonel, Nov. 30th, the same year. *Recreation:* billiard. *Address:* No. 1 Kyobashi Maeno-cho, Higashi-ku, Osaka. *Tel.:* 204 Higashi.

Kitazato, Takeshi (北里剛), Ph. D., Professor at the Osaka Higher medical School; *b.* March 1870 in Kumamoto-kén; *s.* of Yoshimasa Kitazato. *Educ.:* graduated from the middle school department of the Dōshisha University, 1891, from the Tokyo Kokugakuin, 1896; went to Germany in 1897 and studied literature and philosophy in Munchen University. and Leipzig University. Returned home in 1902 and was appointed as professor at the Peers' School, transferred to the present position, 1905. *Publications:* several essays on dramas both in Japanese and German. *Recreation:* travelling. *Address:* Suwanomori, Hamadera, Osaka.

Kotake, Yashiro (古武彌四郎), *Igakuhakushi*, professor at the Osaka Higher Medical School (taking charge of physiology and chemistry); *b.* July 2nd 1879 at Honjo-mura, Okayama-ken; *s.* of Yatsuji Kotake; *m. d.* of Yahachi Kondo, 1903. *Educ.:* graduated from the Osaka Higher Medical School, 1902. After his graduation became an assistant of the Kyoto Medical Univ.; next transferred to present post. Went to Germany for study and after his studying for two-half years, returned home; obtained the degree of *Igakuhakushi* by presenting a thesis, Jan. 16th 1913. *Recreation:* Chemistry. *Address:* No. 12 Ebisu-jima, Sakai-city.

Kusumoto, Chozaburo (楠本長三郎), *Igakuhakushi*, professor at the Osaka Higher Medical School and in addition chief of the Innere Medicine Dep't of the school hospital; *b.* Nagasaki. *Educ.:* graduated from the medical college of the Tokyo Imp. Univ. After his graduation became an assistant of the University Hospital; then appointed present post; went to Europe for his study, April 1906, returned home from abroad, November 1908. Decorated with the 6th Order of Merit. *Address:* No. 65 Oimatsu-cho, 1 chome, Kita-ku, Osaka. *Tel.:* 759 Higashi.

Machida, Masanori, (町田

正乘), chief engineer of the shipbuilding dep't of the Harada Shōkō; *b.* Feb. 21st, 1866 in Wakayama-ken; *m.* Nobu. Entered the Onohama Shipbuilding Yard of Navy as draughtsman and studied shipbuilding under Mr. Penney, an Englishman, but retired from it, 1894; afterwards served as engineer in the Nagata Shipbuilding Yard for 4 years; entered present firm in 1904 and promoted to present post. *Address:* 3 chome Kidukawa-cho, Minami-ku, Osaka.

Maeda, Matsunae (前田松苗), *Igakuhakushi*, chief of the innere medicine of the Osaka branch of the Japan Red Cross Society hospital; *b.* November 1877 in Fukui-ken; 1st *s.* of Shokaku Maeda; *m.* Akiko Hirooka, Tennoji-cho, 1909. *Educ.:* graduated from the medical college of the Kyoto Imp. Univ., 1904. After graduation served as assistant of the innere medicine in Kyoto Univ. hospital; went to Germany for study, 1906, and returned home, March 1909; then present post; obtained the degree of *Igakuhakushi* by presenting a thesis, 1911. *Publications:* Ueber Amyloidproteür; Ueber Autolyse der pneumonischer Lunge; Ueber die Harnfermente, besonders Harnruhelease, etc. *Recreation:* gardening, painting and calligraphy. *Tel.:* 3701. *Club:* Osaka Club and Osaka Kyorin Club.

Matsukata, Masao (松方正雄), president and director of the Naniwa Bank, Ltd.; *b.* May 7th, 1868 at Shimo-arata-machi, Kagoshima-city; 4th *s.* of Marquis Masayoshi Matsukata; *m.* Masu, *e. d.* of Yoichi Kawahara, Vice-Admiral (retired). *Educ.:* studied at Pennsylvania University, U. S. A. Since the Kobe Branch of the present bank was started, had been director of it; was appointed standing director of the same bank, July 1906; then the present post, 1913. Was director of the Kyodo Fire Ins. Co. and auditor of the Toyokawa Railway Co. *Address:* No. 37 Nakayamate-dori 6 chome, Kobe. *Tel.:* 4333 Kobe. *Address:* the Bankers Club, Nisuikwai, Tokyo Club.

Midzukuchi, Koji (水口耕治), Vice-dir. of the Ogata *Gynaecologia* hospital; *b.* Feb. 1880 in Kyoto-fu; 2nd *s.* of Shunsuke Midzukuchi; *m.* Hana, *e. d.* of Saijiro Shibuya, 1911. *Educ.:* graduated from the medical college of the Kyoto Imp. Univ., 1905. Has held

present post since his graduation; went to Europe for study, 1911 and returned home, March 1913. *Publication:* essays on *gynaecologia* *Address:* Yokobori 1 chome, Higashi-ku, Osaka.

Nagano, Junshiro (長野準四郎), Colonel of Artillery, chief of the gun factory of the Osaka Arsenal; *b.* March 1869 at Koume Narihira-cho, Honjo, Tokyo; *s.* of Kuro Nagano. *Educ.:* graduated from the military academy, July 1890. After graduation was appointed attache to the 4th regiment of field-artillery; took part in the Japan-China war, 1895; became member of the gun factory of the Osaka Arsenal, Dec. 1896; made a tour through Europe and America, January 1900; returned home from abroad, March 1912; transferred to present post, 1904; was ordered to proceed South China and North China to inspect the condition of affairs, 1905; was decorated with the 4th Order of Merit and 4th Class Golden Kite for his service in the late War. *Address:* No. 3 Usuya-cho, Kita-ku, Osaka.(see p. 600).

Nagano, Junzo (長野純藏), *Igakuhakushi*, director and chief surgeon of the Osaka branch hospital of the Japan Red Cross Society; *b.* Aug. 6th, 1870 in Kumamoto-city; 4th *s.* of Kenzaburo Nagano; *m.* Tsuru-ko Yoshifusa, 1898. *Educ.:* graduated from the Medical College of the Tokyo Imp. Univ., 1906. After graduation was appointed assistant of the University hospital; afterwards had been Vice-director of the Kobe prefectural hospital and head of the dispensary of Formosan Government General; present post since July 1911. Sent to Europe, 1900, and returned home, 1903; again was in Europe from 1910 to May 1911. *Address:* 1 chome Sueyoshi-bashi, Minami-ku, Osaka. *Tel.:* 1530 Minami. *Club:* Osaka club.

Naito, Toru (內藤達), D. M., ophthalmologist, president of the Naito Optical Hospital; *b.* October 1870 in Tokushima-ken; adop. *s.* of Shusai Naito; *m.* Cho, Younger sister of Tahei Okubo of Tokushima-ken in 1896. *Educ.:* graduated from the Medical course of the Okayama Third High School in 1893, and joined the medical staff of the Inouye Optical Hospital, Tokyo. Studied in Europe 1900-1901, and returned home and appointed as president of the Inouye Optical

Hospital in 1901; established in the present place in 1903. *Publications:* "On the use of ophthalmoscop" "On the diseases of the refractive and adjusting organs" and others. *Address:* No. 27, Nichome, Nishinagabori, Kitadori, Nishi-ku, Osaka; *Tel.:* 680 Nishi; *Recreation:* reading.

Nakajima, Tetsuzo (中島鐵造), director of the Osaka branch of the Yonei Shoten; *b.* 1877 at Morioka-city, Iwate-ken; *s.* of Yoshimori Nakajima; *m.* Kasa, *e. d.* of Tsuchida family, a sake-brewer of Iyo province, March 1900. *Educ.:* graduated from the Tokyo Higher Commercial School. Entered the Meijiya, importer and exporter, 1900; served as manager of the Yoshikawa Cement Works, Okayama-ken, till Oct. 1909 from April 1908; then present post since Oct. 1909. *Publications:* "Nacacima's English Commercial Correspondence," "Commercial Dictionary," etc. *Recreation:* reading. *Address:* No. 5481 Matsugahana Tennoji, Minami-ku, Osaka. *Club:* Kwansai Electric Club.

Nishikawa, Tamanosuke (西川玉之助), M. A. (Central College) Ph. B. (Vanderbilt University). Principal of the Middle School Department of the Kwansai Gakuin; *b.* September 1864 in Tamba Province; 1st *s.* of Kenyeki Nishikawa, medical practitioner; *m.* Etsu. *Educ.* studied in the Third High School about 1887 and then went to America and graduated from the Central College and the Vanderbilt University. Was appointed as military interpreter in the war with Russia and went to the front, and was subsequently decorated with the sixth Order of Merit. *Recreation:* *go* game. *Address:* Yawata, Rokkomura, Muko-gun, Hyogo-ken. *Club:* Director of the Kobe Y. M. C. A.

Nishizaki, Den-ichiro, (西崎傳一郎), Manager of the Sumitomo Electric Wire Manufactory; Feb. 2nd 1873 at Kanazawa-city, Ishikawa-ken; *e. s.* of Kanekatsu Nishizaki; *m.* Kiyoshi, 1900. *Educ.:* graduated the mechanical course of the engineering college at the Tokyo Imp. Univ., 1897. After his graduation held a post as engineer of the Shibaura Engineering Works until 1911; entered the present firm and promoted to present post. *Address:* No. 444 of 1 (Otsu), Katsuyama-dori, Tennoji, Minami-ku, Osaka. *Tel.:* 133 Minami.

Nose, Shichirobei (野瀨七郎兵衛), manager of the Kosho & Co., Ltd.; *b.* 1870 in Shiga-ken; *s.* of Shichirobei Nose; *m.* Sute, 1897. *Educ.:* graduated from the 3rd High School, 1891. After his graduation entered a cotton yarn shop in Yokohama, which was managed by Mr. Kitagawa; since that continuously served in the firm. *Address:* 4 chome, Yamamoto-dori, Kobe.

Oka, Juro (岡十郎), Pres. of Toyō Whaling Co. Ltd.; *b.* 1870 in Yamaguchi-ken; *m.* Mutsuko. *Educ.:* graduated from Keio Univ. Founded Nihon Ocean Fishing Co. with some others in 1899 and being given charge by the Dep't of Agriculture and Commerce proceeded to Norway t inspect whalings there and in the Arctic Circle; after much perseverance the company has been enlarged and its name was changed to the Toyo Whaling Co. in 1904; since that he has become its president; went to Mexico and Chile from August 1912 to observe fishing there. *Address:* Nishihama, Kōroyen, Nishinomiya, Hyogo-ken. *Tel.:* 185.

Otaka, Toshinosuke (大高敏之助), Chief secretary of the Japan Cotton Spinner's Association; *b.* 1892 at Ogaki, Mino province. As first served at the Nihon Yusen Kaisha; entered the Japan Spinner's Association, 1907 and stayed as its agent in Bombay for six years; returned home in 1912 and promoted to present post. *Address*: Ikeda-cho, Hōno-gun, Settu, province.

Otsuka, Yeitaro (大塚英太郎), genaral-manager of the Yuasa Shichizaemon & co. and in addition to dir. of the Osaka branch of the same co.; *b.* May 28th 1871 at Idzushi-gun, Tajima province; *s.* of Shigenari Otsuka; *m.* Mika, 3rd *d.* of Masayoshi Fukuda, Kyoto, 1900. *Educ:* graduated from the Kyoto Doshisha Univ.; further entered the Yale Univ. in America to continue his study, 1903. After left the school, 1904, entered the New York branch of the Yokohama Specie Bank; then became member of the Mitsui Bank; entered the road extension dep't of Kyoto city, as secretary of the same city 1910 and endeavored to construct electric railways; present post since 1912. *Recreation:* travelling. *Address:* Shin-machi, Higashi-iru, Nakaita-dori, Kyoto. *Club.* Osaka Economical Society.

Saigo, Kichiya (西郷吉彌),

Igakuhakushi (Doctor of Medicine), director of the Osaka Garrison Hospital; *b.* Jan. 5th 1872 in Tokyo; 4th *s.* of Osamu Saigo; *m.* Haru, younger sister of Genbei Nakamura of Kanagawa-ken, Dec. 1899. *Educ.:* graduated from the medical college of the Tokyo Imp. Univ., Dec 1899. Educ.: graduated from the medical college of the Tokyo Imp. Univ., Dec. 1897. After graduation became an army surgeon and was given charge and engaged in a duty at Tainan Hospital, 1901—3; entered the University Hall(post graduate class) to continue his study, 1903; attache to Osaka Base hospital, 1904-6; reentered the Univ. Hall of Kyoto. 1906; was conferred *Igakuhakushi*, 1907; in addition to chief physician of the South Manchurian Railway Co., 1908; proceeded to Germany, Austria and America for study, 1909–12; present post since Sept. 1912; promoted to surgeon colonel, Jan. 1913. *Recreation:* horticulture. *Address:* No. 42, Kobashi-moto-machi, Higashi-ku, Osaka. *Tel.:* 2530 Minami.

Sakurane, Konoshin (櫻根孝之進), *Igakuhakushi*, professor in the Osaka Higher Medical School, and chief of the dep't of skin diseases in the school hospital; *b.* Sept. 1870 in Wakayama-ken; *s.* of Yoshibei; *m.* Takako, Hisao Handa of Fukuoka City, 1912. *Educ.:* graduated from the Osaka Higher Medical School, 1890. After graduation became surgical assistant at the Osaka prefectural hospital; the dep't of skin diseases has been opened in Jan. 1903. *Recreations:* studying roman letters question. *Address:* No. 46, Kitahama, 4 chome, Higashi-ku, Osaka. *Tel.:* 1914 Honkyoku.

Sawada, Ushimaro (澤田牛麿), senior deputy-mayor of the Osaka-city; *b.* Jan. 6th 1874 in Kōchi-ken; *s.* of Seiichi Sawada; *m.* Shidzue, 1905. *Educ:* graduated from the law college of the Tokyo Imp. Univ., 1899. After graduation held the posts of councillor of the War Office and in addition to Counsellor of the Home Affairs and the police and prison school till 1903; next councellor of the Tokyo-fu, 1904–1907; secretary, police-superintendent, chief of the commercial and industrial bureau of Chosen Government General, 1907—1910; chief of the dep't of home affairs in Kagoshima-ken, 1910–1912; then present post since March 1913. *Rec-*

reation : picture. *Address :* No. 5665, Dogashima-cho, Tennoji, Minami-ku, Osaka.

Shidehara, Taira (幣原坦), *Bungakuhakushi*, educationist. *Educ.:* graduated from the college of literature, Tokyo Imp. Univ. Once lectured Korean history at his *alma mater* and then was promoted to its professor; in addition to was appointed educational inspector of the Dep't of Education; Pres. the Hiroshima Higher Normal School since 15 May 1913. *Address :* Kokutaiji-mura, Hiroshima.

Shimokochi, Tonizo (下河内十二藏), Dean of the Osaka Higher Commercial School; *b.* Dec. 1869 in Hiroshima-ken; 1st *s.* of Toyotaro Shimokochi; *m.* Yasu. *Educ.:* graduated from the Tokyo Higher Commercial School in 1893. entered the Nippon Yusen Kaisha and remained there for 6 years. Was appointed as professor of the Shiga-ken Commercial School, 1897; after serving in the Onomichi Commercial School as Principal, assumed the present position, March 1907. *Recreations:* gardening, tennis. *Address:* No. 401, Higashino-machi, Morinomiya, Higashi-ku, Osaka.

Shirokane, Yutaka (白銀豐), doctor. *Address :* No. 5, Kōraibashi, 5 chome, Higashi-ku, Osaka.

Shoji, Otokichi (庄司乙吉), manager of the Osaka Cotton Spinning Co., managing director of the Chosen Mengyo Kabushiki-Kaisha; *b.* May 13th, 1873 in Akita-ken; *m.* Yae. *Educ.:* graduated from the Tokyo Higher Commercial School, 1897. After his graduation entered the Japan Cotton Spinners Association and stayed at India for 3 years, afterwards soon became chief secretary of the same Asso.; was ordered to proceed to Europe to inspect the spinning business, 1910, and attended the International Spinning Union Association in Manchester, England. *Publications:* "The condition of cotton industry in India," Cotton spinning industry in Japan. *Address :* Sumiyoshi-mura, Muko-gun, Hyogo-ken. *Tel.:* 531 Mikage.

Takahashi, Yuji (高橋祐治) D. M, ophthalmologist, President of the Takahashi Optical Hospital; *b.* March 1870 in Niigata-ken; *m.* Asa, 1st *d.* of the adopted father Koshun Takahashi of Osaka, Oct. 1898. *Educ.:* graduated from the Tokyo Igakuin (Tokyo Medical College), June

1891, and at the same time was appointed as lecturer at that college and physician to the Hakuaikwan Hospital, belonging to the college. Later settled in Tokyo as practitioner; military physician, September 1894 and went to the front in the war with Russia; put to the retired list in 1901; moreover he studied in the Tokyo Epidemics Institute, Tokyo Foreign Language School, and the Kyoto Imp. Univ.; went to Germany Dec. 1906 for study and got the degree of M. D. in the Munchen; was decorated with the 4th Order of merit. *Address:* 1 chome, Shima-machi, Higashi-ku, Osaka. *Tel.:* 742 Higashi.

Takeuchi, Tsunekichi (竹内恒吉), chief of the business dep't of the Imp. Mineral Spinning Co.; Ltd.; *b.* June 26th 1880 in Tokyo-city; 5th *s.* of Taikichi Takenouchi; *m.* Mine, *d.* of Tokusaburo Fujii, 1912. *Educ.:* graduated from the Keio Univ., 1907. After graduation became lecture at the *alma mater*, subsequently transferred to chief of business of the 1st engine Insurance Co., served as chief of the industrial and commercial dep't of the Yokohama municipality till June 1912 from 1910; afterward became chief secretary of the Japanese Businessmen's Association and the Japanese Resident Corporation in Shanghai; then present post since March 1st 1913. *Recreation:* literature. *Address:* No. 5699 Karasuga-tsuji, Tennoji, Minami-ku, Osaka.

Tanaka, Yukichi (田中祐吉), prof. at the Osaka Higher Medical School and in addition to chief of the dep't of *anatomia pathologica* in the school hospital; *b.* April 1874 at No. 13 Yokobori 1 chome, Higashi-ku, Osaka; *s.* of Yuzo Tanaka. *Educ.:* graduated from the Osaka Higher Medical School, 1894. Was appointed professor at the medical college of the Fukuoka Univ., 1902; went to Germany for sdudy, 1909, and returned home, 1910; took part as surgeon-lieutenant in the late war. Decorated with the 6th Order of Merit. *Publications:* "Institutes of Pathology," Outline of Anatomia Pathologica, etc. *Recreations:* literature, writing books. *Address:* Itami-cho, Kawabe-gun, Hyogo-ken.

Wada, Toyotane, (和田豐種), *Igakuhakushi*, Professor in the Osaka Higher Medical School, and Physician of the Osaka-fu-Hospital in charge of ner-

vous diseases; *b.* August 18-80 in Osaka; 2nd *s.* of Genji Wada; *m.* Hisa, 1st *d.* of Jinzo Sasaki of Kyoto August 1908. *Educ.:* graduated from the Osaka Higher Medical School in 1900, was appointed as assistant professor to that school. Studied in the Tokyo and Kyoto Imp. Univ. 1906–1908. Was sent to Germany and Austria for study in 1906 and came home in 1910. Conferred the degree of *Igakuhakushi* Dec. 1912 by presenting an essay. Decorated with the 6th Order of Merit for the service as military physician during the war with Russia. *Recreation:* athletic sports. *Address:* No. 175, Minami-mori-machi, Kita-ku, Osaka.

Watanabe, Toyozo (渡邊豐藏) standing director of the Ehime Spinning Co.; *b.* June 11th 1881 in Osaka; adopted *s.* of Shosuke Watanabe; *m.* Narae, 2nd *d.* of adopted father, 1903. Early engaged in banking business and served at the 34th bank; entered the present co., July 1909 and promoted to present post, Nov. 1910. *Decreation:* travelling. *Address:* 1 chome, Otc-dōri, Higashi-ku, Osaka. *Tel.:* 1098 Higashi.

Yamaguchi, Tsutomu (山口力), manager of the Osaka Iron Works; *b.* Jan. 15th, 1870 in Fukui-city; *s.* of Naoshi Yamaguchi; *m.* Yoshie. Entered the present firm, 1897, afterward served in Formosa for 10 years and managed a business of the Hunter Co. and the Osaka Iron Works; returned to Osaka 1912 and promoted to present post. *Recreation:* reading. *Address:* Yamamoto-dōti, 6 chome, Kobe.

Yoshioka, Yoshikuni (吉岡美國). D. D., president of the Kwansai Gakuin (private school); *b.* 1862 in Kyoto; *s.* of Yoshitane Yoshioka, vassal of the Shogun; *m.* Hatsune, *e. d.* of Ryumin Okajima, a *samurai* of Kagoshima-ken, Dec. 1888. *Educ.:* graduated from the Kyoto middle school (one of the 1st graduate from the school), afterwards studied theology at Vanderbilt Univ., U. S. A. Was teacher at the Kyoto Middle School for 5 years from 1881; engaged in translation for a Kobe English newspeper Office for 3 years from 1886; besides opened an english private school; esteblished the Kwansai Gakuin jointly with some foreign missionaries, 1889. *Ad-*

dress: the compound of the Kwansai Gakuin, Nishinada–
mura, Muko–gun, Hygo–ken.
Tel.: 1710 Sannomiya.

SUPPLEMENT

Cary, Frank, B. A. (Amherst.), Teacher; *b.* July 18, 1888. Foxboro, Massachusetts, U. S. A.; *n.* American; *s.* Otis Cary, D. D., missionary; *Educ.:* Amherst College. (Amherst, Massachusetts). Teacher of English in Tennoji and Kitano Middle Schools, Osaka. 1911. *T.* r. *J.* 1889–1898, 1899—1902, 1911—. *Recreations:* football, baseball, track, tennis, swimming. *Address:* No. 31, Kawaguchi-cho, Osaka. *Club:* K O; K. R. A. C.; K. C. C.

Chapman Geoge, M. A. of Durham University Missionary; *b.* 1860. Etherley Dene, England; *n.* English; *m.* 1902 to Tulia Ada Jane Warren. From 1889 was tutor and since 1902 Principal of High Trinity College, Osaka. *Recreations*: walking. *Publications*: Commentaries on Hosea, 1st Book of psalms, pastoral theology. *Address*: No. 4, Kawaguchi-cho, Osaka.

Crosse, Charles Nevile, M. A. barrister at law and patent agent; *b.* London, Nov. 19th 1860; *n.* British; *s.* of E. W. Crosse, proctor. *m.* 1904, Kura, *d.* of *y.* Takagi. *Educ.:* Eton and Trinity College Cambridge. Called to the Bar (Inae temple) 1885; practised in Japan since 1892. Lived in Japan since 1892. *Recreations*: gardening, reading. *Address*: Sumiyoshi, Kobe. *Tel.*: 303 Mikage. *Club*: United University club, London; Yokohama United and Kobe clubs.

Dittmer, Clarence G., Ph. B. Hamline University, English teacher at the Osaka Higher Commercial School; *b.* May 30, 1885, August, Wisconsin, U. S. A. *n.* American; *s.* of Gus Dittmer, manufacturer. *Educ.*: August High School, 1904; Baker University, Hamline Univ., 1910. Was teacher at Toyoura Middle School, Chofu, Nagato, then Osaka-city Higher Commer-

cial School. Resided in Japan since August 1910. *Address:* No. 19, Kawaguchi-cho, Osaka. *Club:* Phi. Alpha.

Erskine, Hugh W. M., Bethany College A. B., A. M., Chicago University Phi. B.; *b.* Pittsburgh, Pa. U. S. A., Feb. 2. 1879; *n.* American; *s.* of Hugh Erskine, merchant; *m.* Mers Verginia Stenast Erskine, 1904 August, 1902–1904, Professor of Mathematics at Bethany College. Arrived in Japan, Oct. 7, 1904. *Address:* No. 14, Kawaguchi-cho, Osaka. *Club*: Sigma Nu Fraternity.

Hill, George W., B. A., M. A., missionary; *b.* 1861, Ashland, Oregon, U. S. A., *n.* American; *s.* of Stering Hill, minister; *m.* Miss Mary E. Hoyt. July 24th 1888. *Educ.:* University of Oregon, Rochester Theological Seminary, 1889. Paster of Baptest Churches, Portland, Oregon and Albany, Oregon, 1887–1893; missionary to China, 1893–1895; Arrived in Japan in Dec. 1895. *Recreations:* mountain climbing, tennis. *Address:* Rokumantai-cho, Tennoji, Osaka.

Madden, M. B., M. A., missionary (Churches of Christ Mission); *b.* Coshocton, Ohio, U. S. A., July 20, 1869. *n.* American; *s.* of S. B. Madden, merchant; *m.* Feb. 1, 1894. Miss Maude Whitmore. *Educ.:* Topeka Bussiness College; Bethany College and Chicago Univ. Resided in Japan since Sept. 19, 1895. *Address:* No. 2395, Minami, Kawahori-cho, Minami-ku, Tennoji, Osaka.

Purinton, Robert E., mechanist and instructor of machine-shop practice at Osaka Kōto, Kogyō Gakko, Osaka; *b.* Hartford, Conn., U. S. A. 1880; *n.* American; *s.* Oscae B. Purinton, machine-shop foreman; married and have 2 children. *Educ.:* Hartford Public High School, Morse Business College Hartford and Pratt Institute, Brooklyu, N.Y. machinist and tool maker at Sigourney Tool Co., Underwood Typewriter Co. and Pratt and Whitney Co., all of Hartford. Conn., U. S. A. for eleven years. Instructor of machine-shop practice at Osaka Koto Gakko 3 years. *Recreations:* tennis and photography. *Address:* No. Kawaguchi-cho, Osaka. *Club:* Osaka Recreation club, member Osaka Young-men's Christian Association.

Show, Glenn, W. A. B., (Colorado College, 1910.); *b.* Nov. 19, 1886, Los Angeles, California; *n.* American; *s.* of W. G. Shaw, travelling

representative of Colorado Business Gazetteer. *Educ.*: Public School of Los Angeles, Denver and Colorado Springs. For 2 years instructor in Mid-Pacific Institute, Honolulu; teacher of English at Higher Commercial School, Osaka; teacher of English at Ichioka and Imamiya Middle School. *Recreations*: football, track, basketball, tennis, swimming. *Address*: No. 22, Kawaguchi-cho, Osaka.

Steimnann. Hoans, Cotton merchant, Agent for Volkart Brothers; *b.* 1871, Switzerland; *n.* Swiss; married 1901. Director of the Japan Cotton merchants Union; resided in Japan since 1903. *Recreations:* walking and excursions. *Address:* No. 372, Umeda-cho, Osaka-Ashiya near Kobe. *Tel.*: 3097 Higashi, Osaka, 141 Otsu Nishinomiya. *Club*: Kobe club, Concordia, Kobe Golf club, Shanghai club.

Westcott, Thomas Dennis, manager of Rising Sun Petroleum Co., Ltd., Kobe; *b.* High Wycombe, England, in 1886; *n.* British; *s.* of T. Westcott, Beaconsfield, England. *Educ.*: High Wycombe Grammar School. Lived in Japan since 1907. *Address:* No. 53, Harima-machi, Kobe. *Tel.*: 831. *Clubs*: Kobe and Nagasaki club.

Woodruff, George Gerald, B. A., vice-manager of Rising Sun Petroleum Co., Ltd.; *b.* July 31 1886, London; *n.* British; *s.* of William H. Woodruff. *Educ.*: Rossall School and Cueis College Cambridge. Lived in Japan since Oct. 1910. *Recreations*: football, golf, tennis, shooting. *Address:* No. 53, Harima-machi, Kobe. *Clubs*: Public Schools club, London U.; Queen club, London U.; Universities and Public Schools club, London U.; Kobe club; Yokohama United club, etc.

A

Aall, Cato. N. B., Proprietor of Aall & Co., Yokohama and Tokyo; *b.* Vadsoe, Norway, 19th August, 1865; *n.* Norwegian; *s.* of Niels Anthon Aall, clergyman. *Educ.*: Graduate of the Commercial Academy of Christiania; 23 years stay in France, England, Belgium, South-Africa, Canary Islands, China and Japan. Former Consul for Norway and Sweden in Johannesburg, Transvaal, and has twice been representative of the Trade Inteligence Bureau of Norway at Christiania; *T. r. J.* Ten years. *Recreation*: Interested in many social questions. *Address*: 74, Yamashita-Cho, Yokohama. *Tel.*: 2362. *Clubs*: Yokohama United Club.

Abily, Gabriel, Agent of the Compagnie des Messageries Maritimes, Kobe. Entered the company's service in 1885 and has been in Japan—Yokohama and Kobe—since the begining of 1894; at present is the company's agent at Kobe. *Address*: M. M., 8–B, Naniwamachi, Kobe.

Abreu, Filinto Elisio Rodrigues Vianna de, Consul general, Captain of a man of war; *b.* Rio-de Janeiro, May 8th 1868; *n.* Brazilian. Secretary of consulate, January 5th 1895—Hamburg, vice-consul, May 18th 1901, Hamburg; consul, May 14th 1904, La Plata; consul, February 28th 1906, Bremen; consul general, April 23th 1907, Rotterdam; consul general, July 29th 1910, Napoli; consul general, October 17th 1911, Yokohama; came to Japan on the 26th December 1911. *Recreations*: music. *Publication*: musical. *Address*: 74 Yamashitacho, Yokohama.

Alkin, Richard Ley, Engineer; *n.* English. *m.* 1909. *Educ.* Leeds University. *T. r. J.* five years. *Address.* 86 Yedo-machi, Kobe. *Tel.* 3190.

Allchin, Rev. George, Missionary, from American Board of Commissioners for Foreign Missions. Came to Japan in 1882. *Address*: 31 Kawaguchi-cho, Osaka.

Allen, Maxwell H., Doctor of medicine, Medical Director of Equitable Life Assurance society of U. S. A.; *b.* State of Ohio, U. S. A. 1869; *n.* American; *s.* Hugh. H. Allen, Doctor of Medicine; not married. *Educ.*: Graduate of Columbia University of New York; College of Physicians Surgeons. Late Physicians in charge of Lying In Hospital of City of New York. For past 15 years have made a

speciality of medical selection for life insurance. Have for several years been engaged in organizing Foreign Medical Services of Equitable Life. *Recreations*: golf, tennis, horseback riding. *Address*: Imperial Hotel, Tokyo. *Culbs*: Yokohama United Club, Nippon Race Club.

Altschuler, August, Merchant, manager of J. R. Simon & Co. New York; *b.* 1886 in Neustadt; *n.* German; *s.* D. Alluhuler. *Educ.*: College in Neustadt. Served in a bank, Frankford, then Z. R. L. & Co. Yokohama. Arrived in Japan in 1906. *Address*: 254 Yokohama Settlement. *Tel.*: 688, P. O. B. 83. *Clubs*: Y. United Club, Y. Rowing Club.

Anderson, Larz, Diplomat; *b.* at Paris, France, Aug. 15, 1866; *s.* of Gen. Nicholas Longworth and Elizabeth Coles (Kilgour) A.; *m.* Isabel, *d.* of Commodore George Perkins, U. S. N.. of Boston, June 10, 1897. *Educ.*: abroad and at Phillips Exeter Acad.; A. B., Harvard, 1888; spent 2 year in travel around the world. Second sec. U. S. Legation and Embassy at London, 1891–3; 1st sec. and charge d'affairés, U. S. Embassy, Rome, 1893-7; capt. and asst. adj.-gen. U. S. A., during Spanish-Am. War, 1898, acting as adj.-gen. 2d. Div. 2d Army Corps. E. E. and M. P. to Belgium, Aug., 1911; Ambassador to Japan, 1912. Comdr. Order of St. Maurice and St. Lazare (Italy), Grand Officer of the Crown of Italy. Mem. Soc. of the Cincinnati, Loyal Legion Order of the Spanish-Am. War. Republican. Episcopalian. Mem. of clubs in Washington, Boston, New York, London, Paris. *Country House*: 'Weld." Brookline, Mass. *Home*: 2118 Mass. Av., Washington. *Address*: Am. Embassy, Tokyo.

Andrew, Henry William, Merchant; *b.* in 1853-Cincinnati, Ohio, U. S. A.; *n.* American. *Educ.* Educated at Easthampton, Mass., U. S. A. Established the present firm of Andrews & George in partnership with Mr. Ernest Watson George, in the year 1894. The firm does a very large and growing business in high class machinery and machine tools, automobiles, etc., and represents a large number of leading American and British manufacturers. Branches at Tokyo and Osaka. Also partner in the firm of Andrews von Fischerz & George Ld., Shanghai, China. *T. r. J.* 9 years. *Address*: Residence,

105c Bluff, Business offices, 242 Settlement. *Tel*: 943. P. O. Box 66.

Andrews, The Right Rev. Walter, D. D., Bishop of the Nippon Seikokwai, Bishop of the English Church in Hokkaido since 1909; *b.* Hertford, Great Britain in 1852; *n.* British. *Educ.*: St. Sohio College, Cambridge, 1878, A. B.; 1882, M. A.; 1909, D. D. Ordained, 1877; Curate at Branchley Kent, 1877; C. M. S. Missionary at Nagasaki, Japan, 1878–82; Hakodate, Japan, 1882–1903; Examining Chaplain to Bishop of Hokkaido, 1896–1903; Rector of Middeton St. George, Durham, 1903–1909; Chaplain to. Middleton Hall, 1904–9. *T r. J.* Arrived 1878. *Publications*: Sermons, Lectures *Address*: Bishops-court, Hakodate.

Arthur, John. Percy, Managing Director of Cameron & Co, Ltd; *b.* Sydney, Australia. *Career* in business — with George Martin the Agent of Butterfield & Swire, Melbourne;-Resigned to join Bank of Australasia in queensland, victoria and western Australian, goldfields; resigned to join then Brabant & Co of Brisbane because of illhealth; took one years holiday & eventually came to Japan for climate. *T. r. J.* 4 years. *Publications*: when in Brobants he was sporting writer of the Sun Newspaper, Bresbaul. *Address*: No 93 Kobe & Yoko. *Clubs*: Kobe Club.

Austen, William Thomas, Clerk in Holy Orders-(Church of England); *b.* 13th September 1846, Ramsgate, England; *n.* English; *s.* John Austen, house builder; *m.* to Leila Ada Shapcott, daugher of Henry Shapcott, Torquay, Devon. Chaplain of "The Missions to Seamen," England Chaplain of "The American Seamen's Friend Society. *T. r. J.* From 23rd June 1873. Continuous-Yokohama. *Address*: Seamen's Chaplaincy, 60c Bluff, Yokohama.

Axling, William, Missionary, holder of Silver Ceremonial Wine Set of three pieces from Bureau of Decoration; Bachelor of Arts; *b.* Aug. 9th 1873, Omaha, Nebraska, U.S.A.; *n.* American; *s.* N. E. Axling, retired clergyman; *m.* May 21st 1901, Miss Lucinda Burrows. *Educ.*: University of Nebraska, 1898; Rochester Theological Seminary, 1901. Five years spent in Northwestern Japan. At present in charge of the Baptist

Central Tabernacle, Tokyo. *T. r. J.* Nine years. *Recreations*: tennis. *Publications*: "The Religious World"-a Japanese Magazine. *Address*: 12 Suzuki-Cho, Surugadai, Kanda, Tokyo. *Clubs*: The Asiatic Society.

B

Babbitt, Ellwood Garfield, American Consular Service; *b.* Columbus, Ohio, U. S. A. 1872; *n.* American; *s.* of Henry Smith Babbitt, Physician; *m.* in 1900 to Miss Annie Walker. *Educ.*: U. S. Public schools; Worcester Academy; M. A.C., Amherst. In railroad business in Boston, Mass. until 1898; with War Department until 1906 when transferred to consular service; Vice & Deputy Consul General at Yokohama, Japan, since 1906. *Address:* 234 Yamashitacho, Yokohama, Japan. *Tel.*: 2533. *Club:* Yokohama United Club.

Bagnall, Albert Lawrence, Merchant, Senior partner of the Bagnal & Hilles, Yokohama; *b.* 1863 at Cleveland, Ohio, U. S. A.; *n.* American; *s.* of Thomas Bagnall, merchant. Travelled through Texas, Arizona, and New Mexico in the interest of Brush Electric Co., 1887–89. Came to Japan in 1889 and established the firm with Mr. Hills to engage in electrical & mechanical engineering business in Tokio, Shidzuoka, Nagoya, Kioto, Osaka, Moji, Dairen (branches). *Recreation:* travelling. *Address:* No. 242 Bluff: Office No. 42 Yamashitacho, Yokohama. *Tel.* 2777. *Clubs*: United Club, Social Club.

Ballagh, J. C., Missionary, teacher at Meiji Gakuin, belongs to Presbyterian Church; younger brother of Rev. J. H. Ballagh. Came to Japan in 1875. *Address:* Meiji-Gakuin, Shirokane, Shibaku, Tokyo.

Ballagh, James Hamilton, Missionary of the Reformed Church in America, 1857 A.B., 1860 N.M., 1906 D. D., conferred by Rutger's College, New Brunswick N. J.; *b.* September 7th 1832 at Hobart, N. Y. headwater of Delaware Riv.; *n.* American citizen; *s.* of John H. Ballagh, a farmer; *m.* May 15th 1861. *Educ.* Common Schools in Delaware & Rockland, N. Y. and Rutger's College and Theological Seminary, New Brunswick, N. J. Store clerk till 21 years of age, student till 1860, missionary from 1861; first arrived in Yohohama on Nov. 11, 1861; this was two years later than the arrival of the earliest Protestant missionaries here; thus he has witnessed practically the entire history of missions in this land. He was the first pastor in charge of the "Kaigan" Church at

Yokohama, the first organized church in Japan. His initial work greatly contributed to the present development of the Christianity in Japan. His early Bible class made some of the foremost preachers of Japan. He has strongly supported the policy of the Reformed Mission in the East to established *Independent Churches*, and also to emphasize the importance of the *union work*. *T. r. J.* fifty one years. *Publications*: numerous letters, memorial sermons, and news paper articles. *Address*: No. 48c Bluff, Yokohama.

Barakatullah, Maulavie Muhammad, Teacher of Hindustani, school of Foreign Languages, Tokyo, third grade (sōnin), diplomo of honour in Arabic philosophy, literature, etc.; *b.* City of Bhopal, Central India, 1868; *n.* Indian; *s.* Sho-jā ătullah, government official. *Educ.*; Arabic Persian and Hindustani literatures at Bhopal; and English in Bombay, London and New York. Taught Oriental languages for eleven years in England; lecturer and writer for six years in America. *T. r. J.* Three years. *Publications*: Monthly magazine — "The Islamic Fraternity." *Address*: 40, Daimachi, Akasaka, Tokyo. *club*: English speaking Society.

Barmont, T. Léon, Silk Merchant, partner of L. Mottet Barmont; holder of officier de l'Instruction publique; *b.* 4th September 1870 in Lyons; *n.* French; *m.* in June, 1903. Came to Canton (China) in October 1897, and came to Yokohama in December 1899. *T. r. J.* since 1899 (14 years). *P. O. Box* 76. *Address*: Office 183 Yamashitacho, 32b Bluff: *Tel.* Office 1193, private 129. *Clubs*: Yokohama United Club.

Barlett, Samuel Colcord, Missionary; *b.* Sept. 21, 1865; *m.* Fanny Slater Gordon, July 11, 1894, at Andover, Mass., U.S.A. *Educ.* Dartmouth Coll. (A. B. 1889, A. M. 1891); graduated at Andover Theological Seminary 1894. *Publications*: Occasional newspaper and magazine articles. *Address*: 35, Shiomidai-cho, Otaru, Hokkaido.

Bates, Cornelius John Lighthall, M. A., Christian Minister and Educationist; *b.* May 26, 1877 L'Original, Ontario Canada; *n.* British; *s.* of J. L. Bates, president of British Canadian Industrial Co., Ottawa, Canada; *m.* Hauriet

Edua Philp, August 6. 1902. *Educ.*: at McGill and Queens Universities, Canada. Was ordained to the Christian ministry in Nov. 1901; served for five years in the Methodist Church of Canada. Came to Japan in Oct. 1902, lived in Tokyo and Kōfu, Yamanashi-ken, and in Sept. 1910, came to Kobe and was appointed Dean of the College Department of Kwansei Gakuin. Has resided ten years in Japan. *Adderess*: Kwansei Gakuin, Kobe.

Beaumout, John William, Principal of the Salvation Army Officers Training School, Ichigaya, Tokyo; *rank* Brigadier; *b.* Stamford Luicolushire; *n.* English. Entered the Salvation army as an officer Sep. 1889, after holding various appointment on the British field, appointed to staff duties 1901 as sec. for the Glasgow Division, in the following year placed in charge of the South Scottish Division with the rank of Staff Capt., later transferred in the same capacity to Mid Lancashire with Hqtrs. at Bolton; this was followed by a term as Chancellor of the North West Province; Oct. 1905 appointed to the International Training College, Clapton, London; 1906, promoted Major; remained at Clapton until appt. to Japan, arrived Dec 1909; promoted Brigadier Sep. 1911. *Address*: 13, Honmura-cho, Ichigaya, Ushigome, Tokyo.

Becker, John, Tea Buyer, M. J. Brandenstein & Co., Tea-Exporters, main office at San Francisco; *n.* American. *Address*: 258 Yamashita-cho Yokohama. P. O. Box. 267.

Benninghoff, Harry Baxter, A. M. Chicago; Prof. in Department of Philosophy, Waseda University; *b.* April 8, 1874, Near Titusville, Pa, U. S. A.; *n.* American; *s.* Louis N. Benninghoff, contractor; *m.* March 14, 1901, Miss T. M. Merrel, Rohomo Ind. *Educ.*: Franklin College, Franklin, Ind., 1901, Ph. B.; Valparaiso University, 1907, B. S.; University of Chicago, 1906. Ed. B.; University of Chicago, 1907, A. M. Instructor in Chemistry and Physics, Raugoon, 1901-4, Graduate School University of Chicago, 1904-07; Missionary of American Baptist Foreign Mission Society, 1901; Instructor in Waseda University, 1908; Founder of Yu Ai Gakusha Waseda, 1908. *Address*: 91 Bentenchō. Ushigome, Tokyo.

Berry, Arthur Daniel A. B.,, B.D., Missionary; *n* Ame-

rican. *Educ*: A B. Syracuse University., B. D. Drew Theol. Seminary. Pastor, Maplewood, N.J., U. S. A.. 1899-1902. Missionary in Japan 1902, Fukuoka, Moji, Tokyo, Dean Theological School of Aoyama Gakuin, 1908 to date. *T. r. J.* 1902, to date. *Address*: Aoyama Gakuin, Tokyo.

Bhimji H. M., Manager of the firm of E. Pabaney, Kobe; *b.* in 1865. *Educ.* in Bombay. Began his career in the Sasoon Mills where he was engaged for fifteen years; after his departure took service at the Currimbhoy Mills of Messrs. Currimbhoy Ebrahim & Co.; was transferred to Hongkong and from thence was made manager of the firm of E. Pabaney in Kobe; this firm is the branch of Messrs, Currimbhoy Ebrahim & Co. at Bombay, who do a business in cotton, etc. and are the agents of mills in Bombay. *Address*: E. Pabaney, 43, Nishi machi and 98, Yamamoto-dori, Nichome, Kobe.

Bickart, I.,. Merchant, trade name "Oppenheimer & Cie," Consul for the United States of Venezuela, Member of the "Comite National des Conseillers du Commerce; Exterieur de la France," *b.* Paris, January 1871; *n.* French; *m.* 1896, to Rosine Bernheim, Paris. *Educ.*: Ecole Commerciale, Paris. Came to Japan 1891; in 1898 appointed Chief Manager of the Oppenheimer Branches; in 1910 started business on his own account under the trade name of Oppenheimer & Cie. *Recreation*: Automobile. *Address*: No. 263 Yamatecho and 13 Yamashitacho. *Tel.*: No. 418. P.O. Box 46. Branch in Kobe: Harimamachi No. 28. P. O. Box 64. *Clubs*: Yokohama United Club. Nippon Automobile Club.

Bickel, Capt. L. W., Missionary of American Baptist Foreign Mission Society. Has come to Japan in 1898. *Address*: Shimoteramachi, Himeji.

Birnie, C. M., Senior partner of Browne & Co., Kobe. *b.* Melborne, in 1868. Arrived in Nagasaki in May. 1889; having resigned the managership of a branch of the Bank of Australiasia, he joined the staff of Messrs. Browne & Co., a British firm of merchants, insurance, shipping, and financial agents, founded by the late Hurry St. John Browne, in Kobe, 1868; served in most branches of the firm and was appointed manager of the Nagasaki Branch in 1896; serving for two years as

Tokyo manager of the Equitable Life Assurance Society, resigned to become manager for Japan of the New York Life Insurance Co.; afterwards acted as manager of the financial department of Messrs. Pollak Bros; rejoin Messrs, Browne & Co. as partner when the firm was created a partnership compay in 1906, and on the death of Mr. Eugene H. Gill, he became senior partner in 1909. *Address:* Browne & Co. 26, Naniwa-machi, and 101 Kitano-cho, Kobe.

Blake, W. H., General manager of American Trading Co., Yokohama; *b.* at Scarsport, Maine, U.S.A. in 1868, *Educ.*; studied at the University of Pacific, California, (graduated in 1890). Came to Japan in 1890, after having been in the service of the of the China and Japan Trading Co for about six year, he joined the American Trading Co.; was made sub-agent of the company at Yohohama,. 1899; became agent, 1901; was appointed general manager of the company for Japan and China, which position he now holds; is associated with many companies and social organisations in Yokohama; is the vice chairman of the Yokohama Foreign Board of Trade and the president of the Yokohama Cricket and Athletic Club. *Address*: American Trading Co., 28, and 17, Yokohama.

Bingley, George Althoff, Teacher in "Chugakko" (Imamiya & Ichioka) in Osaka; *b.* Nov. 12th, 1888; *n.* America; *s.* of John Bringley, mechanical engineer; *Educ.*: graduated from Princeton Univ. at Princeton, N. J., U.S.A., 1910. Have taught in above-mentioned Middle Schools since his arrival in Japan. Connected with Y.M.C.A. (Seinenkai) of Osaka. *T. r. J.*: since Aug., 1910. *Recreations*: music [piano]. *Address*: 32, Kawaguchi-cho, Osaka.

Bleifus, Friedrich Robert, Import & Export Marchant, Proprietor of the firm (Import principally Aniline Dyes, Export principally Jap. Wallpaper, formerly H. Grauert, established since 1870); *b.* 23 Nov., 1853 at Herzogenmaurach, Bavaria, Germany; *N.* German; *s.* of Karl Bleifus, Medical Doctor (died in 1866); Married to Mrs. Maria Louis Bleifus (née: Shiguchi Hama); Children: 1 son Fritz Bleifus, 1 daughter Anna Bleifus *T. r. J.*: 38 years. *Address*: of Office,

92 Yamashita-cho, Yokohama ; *Residence*, 150, Bluff, Yamate-cho, Yokohama, P. O. Box No. 236, Yokohama. *Tel.* : 770. *Clubs* : Club Germania.

Bliss, Theodore, M. D. Physician ; *b.* Troy, New York, U. S. A. ; *n.* U. S. A. ; *s.* William Bliss, Troy, N. Y. manufacturer ; *m.* Miss Helen B. Cory, in 1906. *Educ.* : A.B. (Cornell University), M.D. (Cornell University Medical College House Surgeon at the M. E. Hospital, Brooklyn ; private practice at Schenectady, N. Y. *Term. r. J.* since Jan. 1910. *Address* : St. Luke's Hospital, 37 Tsukiji, Tokyo. Residence 48 Minami-cho Itchome, Aoyama. *Tel.* : 2975 Shiba.

Blockhuys, Edward Joseph, Professor, Higher Commercial School, Tokyo ; Chokuninkan ; Holder of Chevalier de l'Ordre de Léopold, 4th Class Sacred Treasure, 5th Class Rising Sun ; Licencié en Sciences Commerciales, Antwerp; *b.* Brussels, 6 Dec., 1862 ; *n.* Belgian; *s.* of Joseph Blockhuys ; Widower. *Educ.* : Athénée Royal and Institut Supérieur de Commerce, Antwerp. Connected with Tokyo Higher Commercial School since 1892. In charge of the chairs of Bank Accounting and Business Management in the Commercial Course of the Law College, Tokyo Imperial University. *T. r. J.* : 20 years. *Recreations* : reading. *Publications*: Lectures on Commercial Geography, Vade Mecum of Modern Metrical Units, The Technique of Foreign Trade. *Address* : 13, Hara-machi, Koishikawa-ku, Tokyo. *Tel* : Bancho, 3674. *Clubs* : Tokyo Club.

Bohlke, Rudolf, Manager of Carl Rhode & Co., Yokohama ; *b.* Prussia, Germany, in 1871. *Educ.* : the gymnasium at Osterode. Went to Hamburg where he was employed by several large commercial houses ; came to Japan, 1895 ; is the manager of the well-known firm of Carl Rohde & Co. *Address*: Carl Rohde & Co., 70-a, Yohohama.

Bonar, Henry Alfred Constant, H. B. M. Consul-General ; *b.* Jnne, 1861 ; 2nd *s.* of Henry Bonar, of Paris. *Educ.* : Private Tutor. Appointed student Interpreter in Japan, March 30, 1880 ; acting Consul at Nagasaki, 1882 and 1883 ; at Hyogo, 1885 ; 1st class assistant, 1886 ; assistant Japanese Se-

cretary Tokyo, Sept. 20, 1889; acting consul at Hakodate, from June, 1888, to Sept., 1889; reverted to rank of 1st Assistant, April, 1891; acting consul at Hyogo, 1891 and 1892; called to Bar at Middle Temple, June 6, 1894; acting Register to court for Japan, from Oct., 1895, to March, 1896; promoted to consul at Hakodate and Niigata, Feb. 4, 1896; transferred to Tainan (Formosa), August 21, 1896; to Tamsui, Dec. 28, 1896; to Yokohama, as consul for consular district of Kanagawa and City of Tokyo, and also appointed assistant judge of H. M. Court for Japan, August 4, 1898; acting Judge, Yokohama, Feb. to May, 1900; employed on special service in connection with preparation of the case and counter case of British, French and German Governments in Japan Perpetual Leases Arbitration before Hague Tribunal from Oct., 1902, until Jan., 1904; prepared case of the three Foreign Governments at Tokyo, and proceeded to Europe and attended meeting of British, French, and German representatives for revision of case, held in Paris in Aug. and Sept., 1903, being further emplyed in connection with preparation of the counter case until Jan. 15, 1894; transferred to Kobe, may 21, 1903, *Publication*: Articles in Asiatic Societies Publications. *Recreations*: shooting, motorning, *Club*: St. James. *Address*: British Consulate-General, Seoul,

Booth, Eugene S., Missionary; *b.* Aug. 16th, 1850. Trumbull, Fairfield co., Connecticut, U.S.A; *n.* American; *s.* Samuel L. Booth; Hotel clerk; *m.* Emily Stelle, d. James M. Stelle, New Brunswick, N. J., U. S. A. *Educ.*: Fort Edward Institute, 1872; Rutgers College, 1876; New Brunswick Theological Sem'y, 1879. A.M., Rutgers College, 1879. In May 1879 received appointment and later was commissioned to Japan by the Board of Foreign Mission of the Ref'd Church in America. Arrived in Japan Oct. 21, 1879 accredited to the Japan Mission of the Ref'd Ch. in America. Was stationed at Nagasaki for two years. Was appointed Principal of Ferris Seminary-Ferris Wa-Ei Jo Gakko, Yokohama 1882. Pastor of Union Church, Yokohama 1885 & 1898–1907.

T.r.J. since 1879. *Recreations*: physical science and philosophy. *Address* : 178, Yamate-cho, Yokohama. *tel*: 1870.

Booth, William Melland, Electrical Engineer ; Joint Representative in Japan for Messrs. Dick, Kerr & Co., London ; *b.* England, 1880 ; *n.* British; *s.* of W.H. Booth, Engineer *Educ.*: Educated as an engineer in mechanical and hydraulic engineering workshop; also at Kine's College, London, and at the Works of Dick, Kerr & Co., *T.r.J.*: 9 years. *Address*: Uchisaiwai-cho, Kojimachi-ku, Tokyo. *Tel.*: Shimbashi, 1192. *Clubs*: Tokyo Club.

Buldin, George Washington, Christian missionary; *b.* Jackson County, Alabama, U. S. A., Sept. 28, 1881; *n.* American; *s.* of John Bouldin, planter; *m.* to Margaret A. Lee, June 14, 1906. *Educ.*: Common Schools, Winchester College, Southern Baptist Theol. Seminary. Teaching and missionary work. *T.r.J.*: since Sept., 1905. *Recreations*: tennis. *Address*: 63, Hayashi-cho, Koishikawo-ku, Tokyo. *Clubs*: Asiatic Society of Japan.

Boutflower, Cecil Henry, ("Bishop Cecil"), M. A. & D.D. of Oxford, Bishop, as "Lord Bishop" in England only; *b.* Aug. 15 1863, Windmere, England; *n.* British; *s.* of the Ven. S.P. Boutflower, Archdeacon of Carlisle. *Educ.*: Uppingham School, 1875–1882; Christ Church, Oxford, 1882–87. Ordained, 1887; Chaplain to Bishop Wertwer of Durham, 1890; Archdeacon of Furness and Vicar of Barrow, 1901; Bishop of Dorking, 1905; of South Tokyo (Nippon Seikokwai), 1909. *T. r. J.*: since Febr., 1909. *Address*: 11, Sakae-cho, Shiba-ku, Tokyo.

Bowden, Herbert, Merchant; *b.* 1870, Queensland, Australia; *n.* British; *s.* of Thomas Bowden. Manager director in Australia for Bowden Bros. & Co., Ltd., Import and Export Eastern Marchants. *Address*: 56, Naniwa-machi, Kobe. *Tel.*: 458. *Clubs*: New South Wales Club, Sydney.

Bowden, Vivian Rothwell, Managing director of Bowden Bros. & Co., Ltd., Yokohama. *b.* at Sydney, Australia in 1855. *Educ.*: Collegiate School, Rockhampton. Joined the Australian firm Burns Philp. & Co., Ltd., taking charge of their Torres Straits Branch business at Thursday Island, 1881; the first steam mail service between Aust-

ralia and British New Guinea was also established with head Quarters at Thursday Island under his management; visited the Far East, especially China and Japan for the business, 1892–1893; in conjunction with some Australian houses interested in the Eastern trade, founded the present firm of Bowden Bros. & Co., for the purpose of developing Australian trade with Japan, 1896; is a justice of the Peace for the state of Queensland; has been a member of the committee of the Yokohama Foreign Board of Trade for many years and served as chairman of that Body, 1909–8; was chairman of the Asso. of Foreign Silk Piece Goods Merchants of Yokohama, 1909–10; president of the Yokohama Amateur Rowing Club, 1909–10; member of committee of the Yokohama General Hospital, and Royal Society of St. George, etc. *Address*: Bowden Bros. & Co., Ltd., 55, and 103, Bluff.

Bowles, Gilbert, M.A., Missionary; *b.* Stuart, Iowa, 1869; *n.* American; *s.* of Ephraim Bowles, farmer; *m.* to Miss Minnie M. Pickett in 1898. *Educ.*: Penn College, University of Chicago, School of Philanthropy affiliated with Columbia Univ. Brought up on farm in Kansas, graduated at North-Branch Academy; taught one year at Industrial School for Indians in Western New York, after graduation at Penn College, Oskaloosa, Iowa, with special work at University of Chicago; taught two years in that institution; came to Japan as a missionary in 1901. Specially interested in social questions. Helped found Japan Peace Society in 1906. Secretary Board of Directors Akasaka Hospital. Secretary American Peace Society of Japan. Councillor Japan White Cross (Anti-tuberclosis Society). *T. r.J.*: 11 years. *Address*: 30, Koun-cho, Mita, Shiba-ku, Tokyo. *Tel.*: Shiba, 3743.

Bridel, Louis, Prof. of Law, Chokunin (1907), refused to accept the decoration offered to (1907); *b.* Paris, July 6, 1852; *n.* Switzerland (Lausanne and Geneva); *s.* of Louis Bridel, pastor at Paris and at Lausanne (1813–66), mother Louise Köster (1814–1877) from Frankfort; *m.* 1879, to Ida Meissner, from Basel. 5 children and several grand-children. *Educ.*: in Lausanne, Tübingen (Würtemberg), Paris. In Lausanne until 1887; prof. Law College

Univ. Geneva, 1887–1900; prof. of French Law, Imp. University, of Tokyo from Oct 1900; provisory prof. of German Law, 1910–1913. In autumn, 1893, examined the first draft of the Swiss Civil Code concerning the effects of marriage; participated in the work of the Abolitionist Federation started by Josephine Butler; was member of the Grand Conseil (legislative assembly) of the Canton of

Geneva, 1896–1898. Member of the Association of Geneva for the reform of legal condition of women, and was one of the founders of the *Revue de morale sociale*. *Publications*: *La puissance maritale.* Thèse de licence en droit. Lausanne, 1879. *La femme et le droit.* Etude historique sur la condition des femmes. (Annexe: Tableau généalogique ancestral). Paris, Lausanne, 1884. *Brochures et articles divers* concernant: les sciences sociales et leur méthode; l'enseignement supérieur à Lausanne et en Suisse (à propos du legs de Rumine); la condition des femmes, en droit comparé; la question des moeurs et la réglementation; les deux morales (homme et femme); le futur droit matrimonial suisse. (1885–1896). *Le droit de la femme mariée sur le produit de son travail.* Genève, 1893. *Le droit des femmes et le mariage.* Etudes critiques de législation comparée. Paris, 1893. Trad. espagnole, Madrid, 1894.—Trad. polonaise, Varsovie, 1895. *Mélanges féministes.* Questions de droit et de sociologie. Paris, 1897. *Trois études sociales et juridiques*: La réforme de la condition des femmes; droit matrimonial comparé; l'influence du Code civil français. Tokio, 1905. *Encyclopédie juridique.* Paris, Lausanne, 1907.—2e éd. Tokyo, 1908. Trad. portugaise, Belam (Brazil), 1912. *Géographie juridique.* Tokio, 1908. *Lettres du Japon*, à la Gazette de Lausanne, 1908. *Succession légale comparée.* Tokio, Paris, Lausanne, 1909. *Droit des personnes et de famille.* Code civil suisse et Code français comparés.

Paris, Tokyo, Genève, 1910. *Articles* publiés dans la Revue juridique de Tokyo, concernant: le nouveau Code civil suisse; la réformation du Code civil français; les régimes matrimoniaux, étude critique de droit comparé. (1907–1911). *Le Code civil suisse au Japon et en Chine.* Lettre à la Gazette de Lausanne, décembre 1911). Membre de la Société des Juristes suisses, de la Fédération abolitionniste internationale (Genève), de la Société de législation comparée (Paris), de l'Association internationale pour la philosophie du droit (Berlin), de la Société de géographie (Tokyo). *Address*: 59, Oimatsu-cho, Koishikawa-ku, Tokyo.

Brigel, Joseph, Silk Inspector & Manager of Sieber & Co., Zuerich, and also of E. Zellweger & Co., A.G. Basle; *b.* 5th. March 1879, Zuerich (Switzerland); *n.* Swiss; *s.* Franz Brigel; *m.* Marie nee Bachmann. *T.r.J.* since 1907 *Address*: Yamashita-cho 90 b. *P.O.B.* 168: *Tel.*: 517. *Clubs*: Yokohama United Club.

Brokaw, Harvey, Clergyman and missionary; B. A., Park College, 1893; Rev. Presbyterian Church in U. S. A., *b.* April 20th, 1869; Middlebush, New Jersey, U. S. A.; *n.* American; *s.* Peter Stryker Brokaw, Merchant; *m.* to Olivia Belle Forster, at Williamsport, Penna., Aug. 31st, 1893. *Educ.*: Classical Course Park College; Theological Course, two years at Western Theo. Sem., Pittsburg, and one year at Auburn Theo. Sem., Auburn, N.Y. graduated Theo. Sem., May, 1896; Sailed for Japan, Sept. 3rd, 1896, arrived Yokohama, Sept., 22nd, 1896; Three years at Kanazawa, Kaga; five years at Hiroshima; after furlough of one year, served in Kure till present. *T. r. J.* See above. *Address*: Kure, Inari-machi, 4 Ban, Tsugi 3 Banko.

Brown, Charles, L., Master of Arts, Doctor of Divinity, Missionary and Educator; *b.* State of North California, U. S.A., Dec. 3, 1874; *n.* American; *s.* of R. H. Brown, Business and Agriculture; *m.* Virginia Frantz, daughter of M.P. Frantz, Business-man, Salem (town), (state) Virginia, U.S.A. *Educ.*: graduate of Roareake College, Salem, Virginia, Mt. Airy Theological Seminary, Philadelphia, pa., U.S.A.; Entire life since graduation given to missionary work and education in Island of Kyushu. Founded

Kyushu Gakuin, Kumamoto, in 1911, of which institution is Dean. *T.r.J.*: 14 years. *Publications*: Newspaper articles and pamphlets bearing on education and religious work in Japan. *Address*: Kyushu Gakuin, Kumamoto, Kyushu.

Brawnrigg, Sir, D. Capt., Bart. R.N.; *b.* July 25, 1867; 4th Baronet. Entered R.N., 1881. Naval Attaché, China and Japan. Married. *Address*: British Embassy.

Brusewitz, Lennart, Merchant, partner and managing director of Messrs J.A. Kjallberg & Sons, Ltd., Tokyo; *b.* Gothenberg, Sweden, July 28th, 1884; *n.* Swedish; *s.* of Volrat Brusewitz, merchant; *m.* September 28th, 1911, to Signe Sundblad. *Educ.*: graduate from Higher Government School and Higher Commercial School at Gothenberg. After several years business experiences in Sweden, Germany and England, came to Japan in 1906 and established the first Swedish firm in Japan. *Address*: 8, Fujimi-cho, Azabu-ku, Tokyo. *Tel.*: Shiba, 685. *Clubs*: Y. U.C.

Bryan, Rev. A. V., Missionary of Presbyterian Church in the U.S.A. Arrived in Japan in 1882. *Address*: Port Arthur, Manchuria.

Bryan, John Ingram, B. A., M. A., M. Litt., B. D, Ph. D., Teacher, clergyman; *b.* Albany, N. Y.; *s.* of Arthur Bryan; *m.* Lucy Silver Bryan. *Educ.*: The University of Toronto, University and King's College, University of California and University of Pennsylvania. Rector Church of the Advent, Philadelphia, Teacher in Tokyo Universities and Colleges, Editor of the Japan Magazine. *T.r.J.*: 7 years. *Recreation*: hand work. *Publications*: A Geography of Commerce, Volume of Poems, Articles in British and American Papers and Magazines. *Address*: 617 Shimo-shibuya, Tokyo.

Brylinski, Roger, Naval Officer, Sacred Treasure 4th Rank; *b.* Vosges (France), Jan., 1873; *n.* French; *s.* of Brylinski, civil engineer; *m.* to Jenny Scheurer. *Educ.*: Entered Naval School, 1889. Promoted to Lieutenant, Jan. 1901. *T.r.J.* 3 years. *Address*: 10, Hinoki-cho, Akasaka-ku, Tokyo.

Bugbird, F. H. Manager of Jardine, Matheson & Co., Ltd. Yokohama; *b.* in 1862 and joined the firm of Messrs Thos. Docwra & Son, Engineering Contractors in 1879

remaining with them until 1885 when he came to Japan in the service of the Kanagawa Kencho being employed on the Water Works and the Harbour Works at Yokohama. On the completion of these Works in 1893 he was engaged by Messrs Jardine, Matheson & Co., to conduct their engineering business and was appointed in 1910 representative of the firm of Jardine, Matheson & Co. Ltd., in Japan. *Address*: No. 1. Yamashita-cho, Yokohama, *P.O.B.* No. 286. *Tel.* No. 246. Long Dist. 785. Branches at 83, Kyo-machi, Kobe. 5. Oura, Nagasaki. Kaigandori, Shimonoseki.

Bull, Miss Leila, Missionary, Teacher of Protestant Episcopal Church, U. S. A., (have New York "State Certificate"); *b.* Lebanon Springs, New York, U.S.A., 1846; *n.* American; *d.* of Judge Hampton Champlain Bull. *Educ.*: graduate of Advanced Class, Academy of the Sacred Heart, Detroit, Michigan, U. S.A. Since always a student. After many years of teaching in the United States, came to Japan in 1888; was connected with the *Fujin Gaku Shu Kwai* and *Kwan Sai Joshi Koto Gakko* of Osaka for 11 years, then for a years, with the *Heian Jo Gakuin* in Kyoto; in 1889, helped to found the St. John's Orphanage (now called *Sei Yohane Gaku En*) in Osaka; after furlough, in 1902 returned to Osaka. Is assisting the evangelistic, charitable and educational work of the *Nippon Sei Ko Kwai*, particularly in Kyoto its Kyoto Diocese. *T. r. J.*: since 1888, except 1 year's furlough. *Recreations*: reading and needle-work. *Publication*: only stray articles in mission magaiznes & church Papers. *Address*: 6, Kawaguchi-cho, Osaka. *Clubs*: President of Kyoto Diocesan Branch of the Woman's Auxiliary to the Mission Board of the Nippon Sei Ko Kwai. Member of W.C. I. U. and Purity Society.

Bullen, Walter Boardman, Missionary of the American Baptist Foreign Mission Society; *b.* June 13, 1877, Pawtucket, R. I., U. S. A.; *s.* of George, Minister; *m.* to Evelyn Olive Johnson, Ph. B. (Brown University 1899), Aug. 16, 1904. *Educ.*: graduate of Rhode Island Normal School, A. B. (Brown University 1899), A.M. (Haward University 1903), B.D (Newton Theological Institution 1904). Teacher of clas-

sics at Colby Academy, New London, N. H., 1899–1901. *T. r. J.* 1904–9, 1912. *Recreations*: tennis, well known as its champion. *Address*: Uchimaru, Morioka.

Buncombe, William Bengelley, B. A. (Cambridge Univ., England), English Church Missionary; *b.* June 12, 1856, Taunton, Somerset, England; *n.* English; *s.* of William Buncombe, solicitor (lawyer); *m.* to Miss Emily J. Hansell, April 23, 1885. *Educ.*: Taunton Grammar School, British College, and Cambridge University, 1883. Ordained Dean of Cherch of England, and Curate at Kingston Hill, London; 1884, ordained Priest, Curate of Portland Square, Bristol; 1888, call to Japan, resided at Osaka, April to Sept.; went to Tokushima, Sept. 1888, Oct. 1893; after 2 years in England, returned to Japan, and have lived in Tokyo since 1896, but have twice paid visit to England. *T.r.J.* 24 years. *Address*: 52 A., Tsukiji, Kyobashi-ku, Tokyo.

Bunting, Ernest Isaac, Merchant, Proprietor of Isaac Bunting & Co., Yokohama; *b.* at Yokohama, Sept. 24, 1881; *n.* British (English); *s.* of Isaac Bunting, merchant. *Educ.*: Local. *T. r. J.* since 1881. *Recreations*: sports in general, shooting, fishing, etc. *Address*: 100, Yamashita-cho, Yokohama. *Clubs*: Member of the British Association and Foreign Board of Trade.

Burden, W. D., Missionary; *b.* in 1872, Grant Co., Wisconsin, U.S.A.; *s.* of Thomas Burden; *m.* to Margie Grainger, June 30, 1897. *Educ.*: studied at Healdsburg College, Cal., U.S.A. Came to Japan as a missionary of the Seventh-day Adventist Denomination in 1898. *Address*: 846, Sendagaya, Tokyo.

C

Caldwell, John Kenneth, Bachelor of Literature, Berea College; (Berea, Kentucky); Assistant Japanese Secretary of the American Embassy, Tokyo; *b.* Piketon, Ohio, October 16, 1881; *n.* American; *s.* James Oscar Caldwell, civil engineer; *m.* to Miss Grace Thompson at Tokyo on June 16, 1908. *Educ.*: Public schools and High School in Pueblo, Colorado, Salem Academy, South Salem, O. and Berea College, Berea Kentucky, graduating in 1905 as Bachelor of Literature; appointed to Laboratory of Supervising Architect, Treasury Department, Washington; in Oct. 1906 Student Interpreter to Japan; April 1909 Vice and Deputy Consul General and Interpreter in Yokohama; Dec. 1909 Assistant Japanese Secretary to the Embassy, Tokyo; Jan. and Eeb. 1911 temporarily in charge of Consulate at Dairen, Manchuria. *Recreations*: baseball, tennis, sailing, motorcycling. *Address*: American Embassy or 5 Enokizaka-machi, Akasaka-ku, Tokyo, Japan. *Tel.*: Shiba 144. *Clubs*: Tennis Club and Baseball Club, Tokyo.

Cameron, Alexander, Merchant, Director of A. Cameron and Co. *Educ.*: Grammer School, Grantown-on-Spey, Scotland. Served apprenticeship in office of late Donald Grant, solicitor, Grantown-on-Spey; came to Japan, Jan., 1889; established firm of A. Cameron & Co., Nov., 1893; opened a branch at Yokohama, 1904; acquired the export business of A. De Ath & Co., 1905, the two firms becoming a limited Co. in May, 1906 and is now a director of A. Cameron & Co., Limited.; President, Kobe St. Andrew's Society, 1905–7. *Club*: Kobe. *Address*: A. Cameron & Co., Ltd., Kobe, Japan; "The Cappice," Grantownon-Spey, Scotland.

Campbell, W.W., Agent of Pacific Mail S. S. Co., O. & O. S. S. Co. and Tōyō Kisen Kaisha, Kobe. Joined the Pacific Mail S.S. Co. in San Franeisco, 1887; came to Yokohama in 1888, and entered the agency; after remaining in Yokohama over 9 year he was transferred to Hongkong as accountant; was then promoted to chief-clerkship of the Company's agency in Kobe, and in 1902, was appointed agent of the three steamship

companies; is connected with various societies. *Address*: Pacific Mail Steamship Co., 83, Kyo-machi and 93, Kita-no-machi Shichome, Kobe.

Carré, Arthur Robert, Manager of Anglo-Japanese Bank, Ltd., Tokyo; *b.* 1868 in Ceylon; *n.* British. *Educ.*: in England. Banking in England and the Far East since 1885. *T. r. J.*: since 1906, 6 years. *Recrecations*: golf, tennis and billiards. *Address*: 6 and 7, Tōri-Nichome, Nihonbashi, Tokyo. *Tel.*: Honkyoku, 3905. *Club*: Yokohama United Club.

Carst, Jan, Marine surveyor (now retired); *b.* June 30, 1836, Amsterdam, Holland; has 3 sons and 3 daughters. Captain of the Dutch sailling ship named "Nippon." Left Holland in 1864; went to Batavia, from Batavia came to Japan, and arrived at Yokohama, June, 1865. *T. r. J.*: since June 1865. *Address*: 25-B, Bluff, Yokohama.

Carst, Jeppe, Shipmaster of the Dutch Sailling Ship "Argonaut." Came to Yokohama with the opening of the port, in 1859. *T. r. J.*: since 1859. *Address*: 25-B, Bluff, Yokohama.

Cary, Mrs. Ellen Emerson, Missionary and teacher; *b.* Francestown, N.H., U.S.A.; *n.* American; *d.* of Kimball Webster Emerson, granite dealer; *m.* to Otis Cary, Dec. 18, 1877. *Educ.*: Francestown Academy (1876), Abbot Academy (1877). Arrived in Japan March 3, 1878, as missionary of American Board; since 1905 a teacher in the Doshisha Girls' School, Kyoto. *T. r. J.*: since 1878. *Address*: Karasumaru-dori, Ichijo sagaru, Kyoto.

Cary, Otis, Doctor of Divinity (Amherst College, 1904), Missionary and teacher; *b.* Foxboro, Mass., U. S.A.; *n.* American; *s.* of Hon. Otis Cary, iron founder; *m.* to Ellen M. Emerson, 1877. *Educ.*: Foxboro High School, 1868; Amherst College, 1872; Andover Theological Seminary, 1877. Arrived in Japan as Missionary of American Board, 1878; since 1892 connected with the Doshisha Schools in Kyoto; now Professor of Sociology and sacred rhetoric in Theological Department of the Doshisha Univ. *T.r.J.*: since 1878. *Publications*: "The Man Who Feared God for Naught," "Japan and its Regeneration," "Virtute Excerptae," "Later Cary Poems," "A History of

Christianity in Japan," also in Japanese: "Commentaries on Job and Corinthians," "Handbook for Sunday School Teachers," etc. *Address*: Karasumaru-dori, Ichijo sagaru, Kyoto.

Carter, Edward Philip, Managing director of the Samuel and Samuel & Co., Yokohama; *n.* British; *s.* of E.M. Carter, Colonel. *Educ.*: The New College, Oxford. *T.r.J.*: 2 years. *Address*: 25, Bluff, Yokohama; Samuel & Samuel & Co., Yokohama. *Clubs*: New Oxford & Cambridge.

Chamberlain, Basil Hall, emeritus professor of Imperial University; *b.* Oct. 18, 1850, at South-sea. *Educ.*: French Lycee, and English private tutor. Has been connected with Japan Educational Department for over twenty years. *Publications*: "The Classical Poetry of the Japanese," 1880; "Translation of the Kojiki," 1883; A Romanised Japanese Reader, 1886; The Language, Mythology, and Geographical Nomenclature of Japan, viewed in the light of Aino Studies, 1887; Luchuan Grammer, 1895; "Handbook of Colloquial Japanese," 3rd edition, 1898; Practical Introduction to the Study of Japanese Writing, 1899; "Things Japanese," 5th edition, 1905; Murray's Japan, 3rd and subsequent editions (in collaboration with W. B. Mason), 1891–1903; many papers in Transactions of Asiatic Society of Japan, and other learned societies; and several works in Japanese. *Address*: 12 rue de l'Athénée, Geneva, Switzerland.

Champmorin, Paul de, Agent of the Messageries Maritimes Co.; *b.* Sept. 30, 1868, in Pondicherry (French India); *n.* French; *s.* of a naval officer, Attaché to the Government of the Indes Françaises; *m.* to Mrs. Champmorin, *d.* of a governor. *T. r. J.*: about 4 years. *Address*: Agent, M.M. & Co., 9, Bund, Yokohama.

Chappell, Rev. Benjamin, A. M., Clergyman; *b.* April 3, 1852; *m.* June 21, 1890. *Educ.*: Mount Allison Univ., Canada; graduated A. B., Mount Allison, 1873; A. M., 1881. Entered the Methodist Ministry in 1874; pastorate of churches in New Brunswick and Prince Edward Island, Canada, 1874–1880, and 1882–1889; Missionary work among new settlers in British Columbia, 1880–1882; joined Japan

Conference of Methodist Episcopal Church, 1890; Dean of School of Theology, Aoyama Gakuin, Tokyo, 1896–1897; Dean of college and principal of Academy, Aoyamagakuin, Tokio, 1899–1906. *Publications*: "Christianity and War." *Address*: Aoyamagakuin, Tokyo.

Chimenz, Salvatore F., Vice-Consul for Argentine Republic, holder of Red

Cross Society Silver Medal, Gold Medal from Academie d'Histoire Internationale, Paris; *b.* Naples, 1876; *n.* Italian; *s.* Filippo Chimenz, merchant; *m.* 1906 to Miss Costanza Maria Luraschi. *Educ.* Roman College, Rome. Judge at Italian Consulate, Port-Said (Egypt), *Perits Commerciale*, commercial expert, Vice-Consul in charge in 1906. Vice-Consul from 17th September 1908; Professor of Italian language at the Imperial Academy of Foreign Languages; speaks eight languages. *T. r. J.* since September 1896. *Publications*: Translation of *Momotaro* in Italian. "*Tra un mese tu morrai*" (Drama in 3 Acts) "Guida di conversazioni e Vocabola rio Italo-Giapponese." *Addreess*: Yamashita cho No. 217. *Tel.*: No. 1519. *Clubs*: Founder of Port-Said Sporting Club, Yokohama Social Club, Italo-Japanese Society, Japanese-America-Latena. Dante alizhieri, Societa di Beneficenza italiana, Banta musicale Margherita.

Cholmondeley, Rev. Lionel Berners, M.A., Oxon; Clergyman; *b.* Dec., 11, 1858; *s.* of Hon and Rev Canon Cholmondeley. *Educ.*: Uppingham School and Oriel College, Oxford; Beaufort Exhibitioner, Oriel College, Oxford. Deacon, 1884, ordained Priest by the Bishop of Truro, 1885; Curate of Kenwyn, Cornwall, 1884-87; arrived in Japan, 1887; Chaplain to Bishop Bickersteth, 1887–1897; Hon Chaplain to the British Embassy, Tokyo, since 1902. *Club*: Royal Societies. *Address*: 25, Iwato-cho, Ushigome, Tokyo.

Clark, Charles Allen,

Bachelor of Arts, Doctor of Divinity, clergyman missionary; *b.* Spring Valley, Min., U.S.A., May 14, 1878; *n.* American; *s.* of William Oliver Clark, contractor and builder; *m.* to Mabel Craft, June 17, 1902. *Educ.*: University of Minnesota, McCermick Theological Seminary, Chicago, Ill. Missionary work, professor in Theological Seminary, 1908, in Department of Homiletics. *T. r. in Chosen*: 10 years. *Publications*: "Homiletics," book in Korean Language, 講道要領. *Address*: Keijo, Chosen.

Clark, Cyrus Alonzo, A. B., B.D., A.M., Missionary; *b.* June 11, 1851; *n.* American; *s.* of A. H. Clark. Tuner; *m.* June 22, 1887. *Educ.*: Alisther College and Theological Seminary. Missionary. *T. r. J.*: 25 years. *Recreations*: hard works. *Address*: Miyazaki, H uga, Japan.

Clausse, Roger, Counsellor of the French Embassy since 1911; *b.* July 24, 1865, Paris; *n.* French; *s.* of Gustave Clausse; *m.* to Countess I. de Salveste. Served as diplomat; has 30 French and Foreign Decorations. *T.r.J.*: since 1911. *Recreations*: sports. *Publications*: Many publications in French. *Address*: 13, Reinanzaka-machi, Akasaka-ku, Tokyo. *Tel.*: Shiba, 120. *Clubs*: all Clubs in Europe.

Clement, Earnest Wilson, Teacher, Author; *b.* Febr. 21, 1860, Dubuque, Iowa; *s.* (elder) of Jesse Clement; *m.* to Nellie Hall, 1887; 3 children: Ione (*d.*), born Mito, Japan, 1889; Ruth (*d.*), born Chicago, Ill., U. S.A., 1892; Edward J. (*s.*), born Beaver Dam, Wis.,

U. S. A., 1894. *Educ.*: University of Chicago: B. A., 1880; Valedictory; Senior Essay Prize; Phi Beta Kappa; M. A., 1883. Teacher in America, 1881–1887, 1891–1895; Teacher Ibaraki Middle School, Mito, Japan, 1887–1891. Principal Tokyo Gakuin (Duncan Baptist Academy), 1895–1911; Professor English, First Higher School, Tokyo,

1911; Chicago, Correspondent of "Japan Mail," 1891–1895. Special Correspondent of "Chicago Daily News," 1895–; Editor of "Japan Evangelist," 1899–1909; Editor of "Christian Movement in Japan," 1906–1909; Contributor to various papers and magazines, Japan and America; Librarian, Asiatic Society of Japan, 1896–1900, 1912–; Recording Secretary, Asiatic Society of Japan, 1907–1909. Acting-Interpreter American Legation, 1896–1897, 1906–1907. *Author*: Papers Asiatic Society of Japan: "The Tokugawa Princes of Mito," "The Mito Civil War"; "Chinese Refugees of the Seventeenth Century in Mito"; "Instructions of a Mito Prince"; "Japanese Calendars"; "Mito Samurai and British Sailors in 1824"; "Japanese Medical Folk-lore;" "Japanese Chronology;" "Hand book of Modern Japan;" "Japanese Floral Calender"; "Christianity in Modern Japan"; (*Editor*) Hildreth's "Japan as it Was and Is." *Recreations*: reading; base-ball. *Church*: Baptist. *Clubs*: Psi-upsilon; International Press Association. *Address*: No. 127, Goten-machi, Koishikawa-ku, Tokyo.

Coates, Rev. Harper Havelock, B. A., M. A., B. D, D. D., all from Victoria University, Toronto, Canada, Missionary, Superintendent Central Tabernacle, Hongo, Tokyo and Professor of New Testament Theology and Exegesis in Aoyama Gakuin Theological Department; *b.* Prescott, Ontario, Canada, Feb. 18, 1865; *n.* Canadian; *s.* of James E. Coates, businessman; *m.* Sept. 7, 1893. *Educ.*: Public and High School, Prescott, Ont., and Victoria University, Cobourg, Ont., Canada (since removed to Toronto). After graduation in 1885, entered the work of the ministry of the Methodist Church, Canada, in the Montreal Conference till coming to Japan in Sept. 1890, where he taught in Middle and Normal Schools in Tsu (Mie-ken), Doshisha (Kyoto), Hokuetsu Gakkwan (Niigata-ken), and Tōyō Eiwa Gakko (Azabu-ku, Tokyo). From 1892 to 1904, he was missionary superintendent of Central Tabernacle, Hongo, Tokyo, since which he has been professor of New Testament Exegesis and Theology in Aoyama Gakuin, Tokyo. he is now re-appointed Mis-

sionary Superintendent of Central Tabernacle, Hongo, Tokyo. He is also a student now in the Daigaku-in of the Imperial University of Tokyo, in Oriental philosophy and religion in the College of Literature. *T. r. J.*: since 1890. *Address*: 32, Kami Tomizaka-cho, Koishikawa-ku, Tokyo.

Cocking, Samuel, Retired; *b.* March 1845, Camberwell, England; *n.* British; *s.* of late Samuel Cocking, architect, Public Works Dept., Victoria, Australia; *m.* to Miyata Riki. *Educ.*: Church of England Grammar School, Melbourne, Australia. Arrived in Yokohama, March 5, 1869, in a ship owned by himself named the "Jeddo." Went immediately with Tokugawa people North and arranged to live in Nambu under the auspices of the Daimio of that province. But the Revolution being ended and soon after the "Han" abolished, returned to Yokohama and started in business as a merchant. First to introduce the electric light in Japan, also bicycling and many other foreign ideas. The pioneer of the oil of peppermint and menthol trade, and the first to make the latter article known to the world as a pharmaceutical agent. Whence in America and Europe, "Cocking's Menthol" was a household word. Also introduced the scientific manufacture of soap and at his original factory nearly all that is known of that art was first learned by Japanese. His gardens and orchid homes at Enoshima were known all over Japan and have been taken as a model for all horticulturists of the foreign school, and his collection of plants there were celebrated. Controlled up to 1894 nearly the whole of the chemical, drug and photographic material trade. Since retired, devoting himself to fine arts, of which his Japanese collection is unique among modern ones, specially valuable in Cha-no-yu, paintings, etc. and many of priceless value. His library of foreign photographic literatures is one of the most valuable private collections extant. *T. r. J.*: 45 years. *Recreations*: fine arts, photography, literature, horticulture. *Publications*: local contributions. *Address*: 26, Hiranuma-cho

2 chome, Yokohama.

Cogolin, Jean de Cuers de, Bill broker, holder of the Chevalier de la Légion d'Honneur; *b.* Hyeres Sept. 21, 1856; *n.* French; *s.* of Henri de Cuers de Cogolin; *m.* to a Japanese lady. *Educ.*: Military School, St. Cyr, 1876–1878. French Officer, 1878-1886; Journalist, 1886–1896 in Tonkin; came to Japan (Yokohama), Nov. 1896. President of L'Alliance Française (Yokohama). *Address*: (Office) 72, Yamashita-cho, Yokohama; (Residence) 127–F, Bluff, Yokohama. *Tel.*: 3377. *Clubs*: Yokohama United Club; Club Germania.

Colborne, dr, W.W., Medical Missionary; *b.* 1857; *m.* 1894. *Educ.*: Manilla Hall, Clifton. Assistant Resident Surgeon, New Somerset Hospital, Capetown, South Africa, 1881–83; Medical Missionary, Kwangtung Province, North China, 1890–96; Medical Missionary, Hakodate, from 1898. *Address*: Yawata, Hōjō, Boshiu, Prov.

Cole, Howard Ellsworth, General manager, Standard Oil Co. of New York for Japan and China; *b.* Feb. 13, 1873, Cleveland, Ohio., U.S.A.; *n.* American; *s.* of E. Cole, merchant. *Educ.*: Public School, High School and private tutor. *T. r. J.*: 5 years. *Address*: 8, Bund, Yokohama. *Clubs*: Yokohama United Club; Tokyo Club; Yokohama Social Club; Mosquite Yacht Club; Yokohama Cricket & Athletic Club.

Cole, Rufus, Sidman, Agent for Singer Sewing Machine Co. for Japan, Korea, Formosa & South Manchuria; *b.* in State of New Jersey, U.S.A.; *n.* American; *m.* to Cana Louise Cole. Continuous services with the above Company, since June 1894. *T. r. J.*: since March 1910. *Address*: 46–D, Bluff, Yokohama; 23, Yamashita-cho, Yokohama; P.O. Box, 160, Yokohama. *Tel.*: 1597. *Clubs*: Yokohama United Club; Negishi Golf Club; Executive Com. of Columbian Society and American Asiatic Society.

Coleman, Horace Emery, Batchelor of science, teacher and missionary; *b.* July 18, 1873, Bloomingdale, Indiana, U.S.A.; *n.* American; *s.* of Elijah T. Coleman, merchant; *m.* Aug. 13, 1897. *Educ.*: graduate of Earlham College, Richmond, Indiana, B.S.; three years graduate in University of Chicago;

Brief study also in Harward University. General Secretary of Y.M.C.A. in Indiana, Honolulu, H.I., East Weymouth, Mass. and Ann Arbor, Mich., in all 10 years. Came to Japan March 1907. *T. r. J.*: since March 10, 1907–5 year & half. *Recreations*: tennis, base-ball, bicycle, mountain tramping. *Publications*: Outline study of teaching of Old Testament of Bible (in Japanese). *Address*: 53, Isarago-cho, Shiba-ku, Tokyo. *Clubs*: Tokyo Tennis Club (just joining).

Conder, Prof. Josiah, F.R.I. B.A., Emeritus professor, Imperal University; *b.* Sept. 28, 1852. *Educ.*: Bedford Commercial School; took Harper's £200 premium at Bedford School; took Soan medallion and travelling studentship at Royal Institute of British Architects. Engaged as professor of architecture and practising architect by Imperial Public Works Department of Japanese Government in 1876; carried out many important public and private building; transferred to Temporary Imperial Palace Building Bureau in 1881, and afterwards to Home Department, where still holds position of Honorary Adviser in Architecture; lecturer on architecture at Imperial University, 1886–88; elected emeritus professor at the Imperial University in 1902; 1st honorary president of the Society of Japanese Architects; honorary member of the Japanese Engineering Society. *Decoration*: 4th class order of Rising Sun, Japan; 3rd class order of Sacred Treasure, Japan. *Publications*: "Landscape Gardening in Japan; "The Floral Art of Japan," etc., etc. *Address*: 25, Mikawa, Daimachi, Azabu-ku, Tokyo, Japan.

Cooke, Allan Worthington, B. D., Missionary (American Church Mission); *b.* Dec. 29, 1872; Annapolis, Maryland, U. S. A.; *n.* American; *s.* Augustus Paul Cooke, Captain U. S. Navy, deceased Sept. 7, 1896; *m.* Nov. 26, 1901. *Educ.*: Phillips Exeter Academy, 1891; Sheffield Scientific School 1894, non-graduate; "Nashotah House" (Theological) 1899; Harvard Divinity School, P.G. 1906–7. *T.r.J.* since Oct. 1899. *Publications*: *Kekkon Rikon.* (Kyo Bun Kwan, Meiji 41.) *Address*: 9, Moto kaji cho, Sendai. *Clubs*: Yale, Harvard.

Cooper, Albert Edward, Merchant, senior partner of Cooper & Co.; *b.* Feb. 14, 1885, at Norwood, England; *n.* English; *s.* of A.T. Cooper, merchant. *Educ.*: Public School. *T.r.J.*: 10 years. *Recreations*: yachting, football, cricket. *Address*: 207, Bluff, Yokohama; 48–B, Settlement, Yokohama; P.O. Box, 241, Yokohama. *Tel.*: 1593. *Clubs*: Yokohama United Club; Counter Member of Y.V.C. & Silk Association.

Cooper, Sherman E., B.C.S., Missionary; *b.* May 20, 1875, Lawrence Co., Ill., U.S.A.; *n.* American; *s.* of David F. Cooper, farmer; *m.* June 30, 1903, to Miss Rose Loomis of Fountain, Cole., U.S.A.. *Educ.*: commercial and literary. In 1902 he became assistant principal of Washington Springs Seminary in South Dakota, a school of college preparatory grade. But he was promoted to the principalship in a few months, which position he held until 1904 when he accepted the principalship of the commercial department of Greenville College, Illinois. In 1905 he was accepted by the General Missionary Board of the Free Methodist Church as a missionary to Japan. He arrived in Kobe Feb. 23 1906, was appointed treasurer of the mission in October, 1907, and continued to hold this office till October, 1911 when he was appointed superintendent of the mission, which position he occupies at the present time. *T. r. J.*: since Febr. 23, 1906. *Address*: Totsumura, Akashi, Japan.

Correll, Irvin H., Doctor of Divinity, Missionary Clergyman; *b.* Mt. Bethel, Penna., U.S.A.. Oct. 30, 1851; *n.* American; *s.* of Philip Correll, farmer; *m.* to Miss Jennie Long, Feb. 13, 1873. *Educ.*: graduate of Pennsylvania Normal College. Dr's Degree from Dickinson College. Missionary in Yokohama and Tokyo, 1873-1889. Pres't Aoyama Gakuin, 1887–1896. Missionary of Protestant Episcopal Church, 1901. *T.r.J.*: since June 30, 1873. *Publications*: Several works Japanese. *Address*: Atago-no-shita, Tsu-shi, Mie-ken, Japan.

Cotton, Lyman Atkinson, Naval Officer, Lieutenant Commander, U.S. Navy, holder of Medals for Spanish American War, Philippine Insurrection and Boxer Campaign; *b.* North

Carolina, U.S.A., Dec. 18, 1874; *n.* American (U.S.); *s.* of Robert Randolph Cotten, planter; *m.* July 16, 1908, to Elizabeth Brownringg Henderson. *Educ.*: graduate of U. S. Naval Academy, 1898. Spanish American War, 1898; Philippine Insurrection, 1899; Boxer Rebellion, North China, 1900. *T. r. J.*: since Feb. 1912. *Address*: 13, Ichibancho, Kojimachi-ku, Tokyo. *Tel.*: Bancho, 2910. *Clubs*: Tokyo Club.

Crowe, Edward Thomas Frederick, H.M. Commercial Attaché, holder of C. M. G.; *b.* Aug. 20, 1877; *n.* British; *s.* of Alfred Louis Crowe (late); *m.* to Eleanor Lay. *Educ.*: Bedford Grammar School. *T.r.J.*: since 1897. *Address*: H.B.M. Embassy, Tokyo. *Clubs*: Tokyo; Yokohama United; Kobe.

Cotte, Joseph, M.A. Lit., M.A. Phil., Agrégé de l'Université, lecturer on Greek and Latin languages and literatures, College of Literature, Tokyo Imperial Univrsity; holder of the 2nd Order (Grand Officier) of the Lion and the Sun (of Persia), and Scientific Merit (of Persia); *b.* Aug. 25, 1875, Clérieux, Drôme (France); *n.* Frenchman; *m.* Bachelor. *Educ.*: Sorbonne (University of Paris). Professor at the Lycées of Constantine (Algeria), La Rochelle and Rouen (France); tutor to the son of M. Loubet, President of the French Republic (1904-1905); tutor to T. T. I. I. H. H. the sons and grandsons of H.I.M. Mozaffer-ed-Din, Shah of Persia (among whom was the reigning monarch H.I. M. Ahmed Shah) (1906–1909). *T.r.J.*: 2 years and half. *Recreations*: study of the Japanese language, literature and religions. *Address*: 38, Sakuragi-cho, Shitaya-ku, Tokyo.

Crackanthorpe, Dayrell E. M., 1st Secretary of the British Embassy; *b.* Sept. 9, 1871; *n.* British; *s.* of M. Crackanthorpe, K.C. *married. Educ.*: Cambridge. Entered diplomatic service, 1897. *Address*: British Embassy, Tokyo.

Crombie, Miss Eilzabeth Mary, Missionary; *b.* Canada; *n.* British. *T.r.J.*: 19 years. *Address*: Eiwa Jo-Gakko, Shizuoka.

Cumming, William Milligan, M.I. Mech. E., Engineer; *b.* 1876, Manchester, England; *n.* British; *s.* of William Alexander Cumming, merchant. Manager for Japan

and China for Alfred Herbert Ltd., Coventry, Eng. Engineers. Established Office in Japan, 7 years ago. *T.r.J.*: 7 years. *Recreations*: yachting, golf, tennis, motoring, billiards. *Address*: 142-C, Bluff, Yokohama. *Clubs*: Yokohama United Club.

Cunningham, William Dayton, M.E., B.A., Missionary and teacher of English; *b.* July 19, 1864, Pittsbury, Pa., U.S.A.; *n.* American; *s.* of M. G. Cunningham, farmer; *m.* to Emily B. Boyd, June 2, 1898. *Educ.*: Bethany College and Wooster University, U.S.A. Prof. mathematics in Normal College, 1889-90; lecturer on hermeneutics in College of Disciples, 1894-98; teacher of English in Nobles' College, Tokyo, 1903-4. *T.r.J.*: since 1901. *Publications*: A few booklets on Christianity and Education. *Address*: 6, Naka-cho, Yotsuya-ku, Tokyo.

Curtis, Frederick Stiles, Missionary of P.M.; *b.* Norwalk, Conn., U.S.A., Oct. 1, 1861; *n.* American; *s.* of D. S. Curtis, Merchant. *Educ.*: Princeton Theol. Seminary. Came to Japan in 1887. 20 year missionary life in Japan, 5 years in Chosen. *T. r. J. & Chosen*: 25 years. *Address*: Ruzan, Chosen.

Cuthbert, Rev. William James; *b.* Jan. 6, 1877; *m.* Margaret, *d.* of the late Consul Jahn Simpon. *Educ.*: private tutors; Rashotah Seminary, U.S.A. *Address*: Okazaki-cho, Maruta machi, Hiromichi Kado, Kyoto.

D

Davis, E. C., Managing director of Samuel, Samuel & Co., Yokohama; *b.* 1874 in England. *Educ.*: St. Paul's School, London, and later on at Heidelberg, Germany. Since 1901, he has been the resident partner of the firm in Yokohama; was chairman of the Yokohama Foreign Board of Trade for two years, and still remains a member of the committee; has been the medium of several large financial transactions with the Japanese, notably the Kansai Railway 4½% debenture loan for £1,000,000, two loans to the City of Yokohama, and one loan to the City of Osaka, besides numerous loans for industrial concerns; he supplied in large quantities war material to the Imperial Army and Navy during the Russo-Japanese war, and during that time exported Internal bonds to the London market to the extent of over ¥ 50, 000,000. *Address*: 216, Bluff, Yokohama.

Davis, Miss Ruth Frances, A. B., Representative in Japan of the Worlds' Women's Christian Temperance Union; *b.* Wausau, Wis., U.S.A.; *n.* American; *d.* of Dr. J. S. Davis, Clergyman. *Educ.*: graduate of Boston University. *T. r. J.*: 4 years. *Address*: 30, Kōun-cho, Mita, Shiba-ku, Tokyo.

Davidson, Henry William, M. A., Sec. to chief commissioner of Corean Customs; *b.* Nov. 25, 1878. *Educ.*: Aberdeen Univ., grad. M.A., 1899. Joined Imperial Corean Customs in 1901; since that time has been stationed at the head office at Seoul. *Address*: Seoul, Corea.

Davison, Charles Stewart, A.B., B.D., Clergyman; *b.* Febr. 14, 1877, Nagasaki, Japan; *n.* American; *s.* of J.C. Davison, D. D., Clergyman; *m.* to Miss Florence Bower, Scranton, Penna., U.S.A., June 1, 1905. *Educ.*: Dickinson College, Pa.; Drew Theological Seminary. 2 years' pastorate in Newark, N., 1901–1903; resident in Sendai, Japan, 1903–1907; Treasurer Famine Relief Committee; teacher in Aoyama Gakuin, 1907 to the present. *T. r. J.*: From birth until 1891 and from 1903 to the present. *Address*: 3, Aoyama gakuin, Tokyo.

De Becker, Joseph Earnest, Solicitor; *b.* Dec., 7, 1863, at London; *m.* 1900, Ethel Dorothy Suzu, *d.* of late

Takegaki, formery minister of Daimyo of Nagaoka, Echigo Province. *Educ.*: Great Britain. Went to America as young man; arrived in Japan, 1887; was engaged in commerce some years, during which attention was attracted to subject of judicial reform; was led to make elaborate study of Japanese language, customs and laws; for 12 years previous to treaty revision followed each step in compilation of modern Codes; when treaties were finally revised was appointed by Imperial Japanese Government Special Commissioner of Judicial Department to assist in interpretation of complicated foreign cases; was engaged in celebrated Miller triple murder case very day after revised Treaties came into force. *Publications*: "Japanese Self Taught", "The Nightless City," "Kamakura, the City of Silent Temples"; "Japanese Partnership and Companions"; translater of many of existing laws, and has written several books on Japanese legal matters. *Clubs*: Tokyo; Yokohama United. *Address*: Yuigahama, Kamakura-machi, Soshiu and 70, Yamashitacho, Yokohama.

De Forest, Mrs. J. H., Missionary of American Board of Commissioners for Foreign Mission. Arrived in Japan in 1874, *T.r.J.*: since 1874. *Address*: 7, Minami Rokkencho, Sendai.

Dearing, John Lincoln, D.D., Clergyman (missionary); *b.* Webster, Maine, U. S. A. December 10th, 1858; *n.* American; *s.* Joseph H. Dearing, farmer; *m.* Mary Lyons Hinckley, of Lynn, Massachusetts, U.S.A., July 27, 1891. *Educ.*: graduate Colby University, 1884, Newton Theological Seminary 1889. Received degree of A.B. From Coloy 1884. Of A. M. 1892. of D. D. 1901. Principal of Deep River Ct. Public Schools, 1884–6; Pastor's assistant, 1st Baptist Church Cambridge Mass., 1887–9 President of Baptist Theological Seminary Yokohama, 1894–1908. General Missionary in superintendence of Baptist Mission Work in China, Japan and Philippin, 1908–1911. *T. r. J.* from 1889. *Recreations*: tennis, chess, horseback riding. *Publications*: Outline of Theology (in Japanese) correspondent for several magazines and other publications in America. Editor of Christian move-

ment in Japan 1912. *Address*: 75-A, Bluff, Yokohama.

Deck, Hans Caspan, Silk inspector (Nabholz & Co.); *b.* Zurich, Switzerland; *n.* Swiss. *T. r. J.*: since 1879. *Recreations*: sports. *Address*: 120-C, Bluff, Yokohama; 95, Yamashita-cho, Yokohama; P.O. Box 125, Yokohama. *Tel.*: 17. *Clubs*: Club Germania; Y.U,C.; Social Club.

Delacamp, Charles, Lange, Partner of Delacamp & Co., Kobe; a German; *b.* 1859 in Germany. Remained in Japan over twenty-four years as an importer of hardware, piece goods and chemicals and an exporter of mattings; has been greatly instrumental in extending the market for Japanese mattings; was decorated with 4th Order of the Crown of Prussia for his meritorious conduct in favour of the foreign community in general and of German subjects in particular in 1904; a medal was also presented to him by Count Arco, German Minister to Japan in 1902. *Address*: Dalacamp & Co., 121 Higashimachi and Takatori, Kobe.

Dening, Walter, Professor of English literature in the Second High School since 1895; holder of the 5th Order of the Rising Sun; *b.* July 23, 1846 in Ottery, St. Mary, Devon, England; *n.* English; *s.* of John Dening, farmer; *m.* twice: in 1870 and in 1891, *Educ.*: studied at 3 English Schools and at the C. M. S. College, London. Missionary up to 1882, since that a Journalist and teacher of English. *T. r. J.*: since Dec. 14, 1873. *Recreations*: tennis, shooting and walking. *Publications*: "A New Life of Toyotomi Hideyoshi"; "Japan in Days of Yore"; "The High School Series of Readers" 6 vols.; "Anglo-Japanese Readers" 4 vols.; Asiatic Society-Papers and numerous Essays. *Address*: 41, Komegafukurouwa-cho, Sendai.

Desai, Pirojsha Ratanji, Merchant-Manager of Messrs. M. N. Gobhai & Co., Yokohama; *b.* Jan. 1, 1874, Naosari; *n.* Parsee (British); *married*. *T. r. J.*: 14 years. *Address*: 223, Settlement, Yokohama. *Tel.*: 1253.

Denison, Henry Willard, jurist; *b.* at Guildhall, Vt., May 11, 1846; *s.* of Col. John Paine and Mary Shepard (Cooper) D.; acad. edn., Lancaster, N. H.; law student Columbian (now George Washington) U.; *m.* Helen wilder Cross, of New York,

Jan. 21, 1873. Legal adviser to the Japanese Dep't. of Foreign Affairs since May 1, 1880; represented Japan in drafting treaty of peace with Russia, at Portsmouth, N. H., 1905. Mem. Association de legislation comparee, Paris; mem. Permanent Court of Arbitration of the Hague; tech. del of Japan to the 2nd Peace conference at the Hague. *Decorations*: Grand cordon (1st class) Imperial Japanese Order of the Rising Sun; Grand cordon (1st class) Japanese Order of the Sacred Treasure. *Clubs*: Union (New York), Metropolitan (Washingtgon), United (Yokohama), Tokyo. *Address*: No. 9, Ura, Kasumigaseki, Kojimachi-ku, Tokyo. *Tel.*: 789 Shimbashi.

Deuton, Mary Florence, Teacher; *n.* American; *d.* of Edward M. Deuton, Lawyer. *T.r. J.*: since 1888. *Address*: Doshisha Girls' School, Kyoto.

De Vinney, Frederick H., Minister of the Gospel; *b.* Kelloggsville, New York, U.S.A.; *n.* American; *s.* of Francis W. DeVinney; *m.* to Minnie R. Howland. *Educ.*: Baldwins Academy. President of New York Conference of Seventh Day Adventists, 1906–1910. Elected by Gen. Conf. Supt. of Japan Mission of S. D. A., 1910, arrived in Japan on July 24, 1910. *T. r. J.*: since 1910. *Address*: 291, Sanya, Yoyogi, Tokyo.

Dewette, Alexander Louis James, merchant (limited partnership), managing partner Dewette Co.; *b.* London, 1877; *n.* British; *s.* of Louis Dewette, hotel proprietor, 1883–1907 in Japan, died in Yokohama; *m.* to Miss Clarke. *T. r. J.*: 30 years. *Address*: 51, Main Street & 258-A. Bluff, Yokohama. *Tel.*: 1813.

Dickerson, Miss Augusta, Missionary of Methodist Episcopal Church, South, Director of Iai Girls' School (Caroline Wright Memorial). Arrived in Japan in 1888. *T. r. J.*: since 1888. *Address*: Iai Jo-Gakko, Hakodate, Hokkaido.

Dukes, Oscar A., Teacher of English, Kobe Commercial School; *b.* July 2, 1854, at St. George's, Dorchester Co., S. C.; *m.* 1886. *Educ.*: Vanderbilt University, and Actual Business College. Went to China as medical missionary in 1885; was transferred to Japan; after 10 years devoted whole time to school work; has occupied present position for past 15 years. *Address*: Kobe Com-

mercial School, Kusunoki-cho Rokuchome, Kobe.

Dunlop, Rev. John Gaskin, M. A., Missionary and Minister; *b.* July 7, 1867, *e. s.* of William Dunlop, of Kingston, Ontario, Canada; *m.* 1894, Emma, *d.* of Samuel Ely, Kingston, Ontario, Canada. *Educ.*: Queen's University, Kingston, Canada. Employed as instructor in English by Imperial Japanese Government, 1880–90& since 1890 engaged in Missionary work in connection with American Presbyterian Mission; spent some months in 1905 in Manchuria in special work for Japanese solders, conducted by Y.M.C.A. *Address*: Kanazawa.

Duncan, Thomas Elbert, A. B., President of the Japan Mission, Church of Jesus Christ of Latterday Saints.; *b.* June 17, 1883. Salt Lake City, Utah, U. S. A.; *n.* English; *s.* Richard K. Thomas, merchant; *m.* June 25, 1907 to Edna Harker. *Educ.*: Grammar, High School, and University, Post-Graduate research. President of the A.S.U.U. University of Utah, 1903–5. Manager of R. K. Thomas Dry Goods Co. of Salt Lake, Utah, 1905–7. Lieutenant National Guard of Utah, U. S. A. 1906–9. Secretary of the Japan Mission 1907–9. President of the Japan Mission since 1909. *T. r. J.* since 1907. *Recreations*: athletics, historical research. *Publication*: „ Midsummer Knight's Mare " and " Macbeth ", (Dramatic Burleques in English. Magazine Articles and Religious Tracts in both English and Japanese. *Address*: 81, Yakuoji Machi, Ushigome-Ku, Tokyo. *Clubs*: A. F. University Club of Salt Lake, U. S. A.

E

Eddison, Edwin, M. A., (Cambridge), Electrical Engineer, Director L. J. Healing & Co., Ltd.; *b.* Leeds, England, 1864; *n.* English; *s.* of R. W. Eddison, partner of John Fowler & Co., Ltd. (Leeds); *m.* 1907 Miss Leadam. *Educ.*: Charterhence and Trinity College, Cambridge. Specialized in electrical cables with John Fowler & Co., and later the Fowler Waring Cables Co.; spent some years in America, coal mining & gold mining; came to Japan in 1895 and joined in partnership with W. L. J. Healing as L. J. Healing & Co., *T. r. J.*: since 1895. *Recreations*: cricket, foot-ball, sailing, riding. *Address*: 225–B, Bluff, Yokohama. *Clubs*: Isthumian, Yokohama United Club; Mem. Foreign Chamber of Com. at Yokohama.

Edwards, Edward Bennion Stuart, Merchant, assistant manager of China and Japan Trading Co.; *b.* Condover, Shropshire, England, 1868; *n.* British; *s.* of Edward Edwards, land-owner; *m.* to Miss H. R. Young, elder daughter of Capt. C. Young, N. Y. K., in 1897. With Mouritzan Hermann & Co. for 10 years in tea business; American Trading Co., Yokohama, for 12 years, as sub-agent and acting agent. *T. r. J.*: since 1890. *Recreations*: cricket and foot-ball. *Address*: China & Japan Trading Co., Yokohama; Private, 45–C, Bluff, Yokohama. *Clubs*: Q. W. Club; Y. C. & A. Club; Golf Club.

Elked, Annoine Alexandre, Sub-Manager Russo-Asiatic Bank, Yokohama, holder of 3rd Class Order of St. Stanislaus of Russia and one Military Medal of Austria Hungary; *b.* 1873 in Budapesth, Hungary; *n.* Hungarian; *s.* Antoine Elked, retired from business (late merchant), *Educ*: Commercial Academy. Was connected with the following Banks: Credit Lyonnais at Paris and London, several Austro-Hungarian industrial undertakings, later at St. Petersburg with Russian Joint Stock Bank, later in China with Russo-Chinese Bank, since 1899. During the last war connected with Russian interests in Japan such as prisoners, their reshipment home; travelled very extensively in the world, posses the perfect knowledge of 5 principal languages. *T. r. J.* since 1903. *Recreations*: has

been connected with horse racing in Japan as a member of committee of the former Kawasaki Keihin Keiba Club. *Address*: 75 D, Yamashita-Cho, Yokohama and 54 A, Bluff, Yokohama. *Clubs.* Member of the Yokohama United Club and Nippon Race Club and several other Clubs in Japan.

Elwin, William Hedger, B. A., (Cambridge, England, 1894), Clergyman; *b.* May 8, 1873, Hangchow, China; *n.* British; *s.* of Rwd. Arthur Elwin, clergyman; *m.* July 12, 1902, to Emily Sandle Fox. *Educ.*: Dover College, Corpus Christi College and Ridley Hall, Cambridge. Ordained, 1896. Missionary in Ningpo, Chiha, 1898–1906. Missionary in Tokyo to Chinese Students since 1907. *T. r. J.*: since 1907. *Address*: 7, Sasugaya-cho, Koishikawa-ku, Tokyo.

Espada, Gonzalo Jiménez de la, Instructor of Spanish in Tokyo Foreign Languages School and Tokyo Higher Commercial College; *b.* Jan. 27, 1876, Madrid, Spain; *n.* Spanish; *s.* of Marcos Jiménez de la Espada, Prof. of Madrid University; *m.* to Isabel Suárez, Apr. 24, 1905. *Educ.*: graduate in philosophy and literature, Madrid University. Arrived in Japan, Jan. 2. 1907. *T.r.J.*: 6 years. *Address*: 87, Tsunohazu, Yodobashi-machi, Toyotama-gun, Tokyo.

Evans, Charles H., B. D., Clergyman; *b.* July 22, 1863, Boston, Mass., U. S. A.; *n.* American; *s.* of Charles Carroll Evans, business-man; *m.* Apr. 23, 1896, to Miss Lena Thomas. *Educ.*: Public School, High School, University of Minnesota, Seabury Divinity School, U. S. A. Business life for 10 years; since 1894 missionary in Japan of the Protestant Episcopal Church of the U. S. A. *T. r. J.*: since 1894. *Address*: 31, Hodono-Naka-cho, Akita.

Evrard, l'Abbé F., Vicar Gen., Missionary of the Roman Catholic Church. Arrived in Japan in 1867. *T. r. J.*: since 1867. *Address*: 35, Tsukiji, Kyobashi-ku, Tokyo.

Eymard, Claude, Conseiller du Commerce Extérieur de la France raw and waste silk merchant C. Eymard & Co., Partner, (other partners: Charles Eymard, Cyprien Eymard, Joseph Eymard); *b.* Oct. 11, 1874; *n.* French; *s.* of Claude Eymard; *m.* to Mrs. Jenny Eymard Chevallard. *T.r.J.*: 32 years. *Recreations*:

motoring. *Address*: 253, Yamashita-cho & 154–A, Bluff, Yokokama. *Tel.*: 289. *Clubs*: Yokohama United Club; Nippon Automobile.

Eyton, J. L., O., *n.* British; *m.* to Mrs. Eyton. Arrived in Japan by the Barque "Brilliant" (303 tons yacht) in Yokohama in 1867. Served several years in Hegt & Co.; started beer brewering business, etc. *T. r. J.*: 45 years. *Address*: 3301, Take-no-maru, Negishi, Yokohama.

F

Faust, Allen K., A. B. and A. M. from Franklin and Marshall College; Ph. D. from Univ. of Pa., minister and teacher; *b.* August 20, 1869, at Bernville, Pennsylvania, U.S.A.; *n.* American; *s.* of Jacob L. Faust, farmer; *m.* to Mary E. Marden, Oct. 17, 1903. *Educ.*: Common Schools; graduated from Normal School, 1893; graduated from College, 1897; graduated from Theological Seminary, 1900 and from University of Pennsylvania, 1909. Taught in Common Schools of Pennsylvania, and in 1900 arrived in Japan, and since then, taught in the Higher Department of Tōhoku Gakuin. His special study is sociology, in which branch he took Ph. D. at the University. *T. r. J.*: 12 years. *Recreations*: tennis, mountain climbing. *Publications*: "Christianity as a Social Factor in Japan", 1909; "Shakwai no Kyoteki", 1911; Articles in New York "Survey" and other magazines. *Address*: 162, Higashi Samban-cho, Sendai.

Favre-Brandt, François, (né Matsuno), Merchant, (Family Ex-Huguenet of France and Bourgeosie of Valangen); *b.* Apr. 21, 1870, Yokohama; *n.* Swiss; *s.* of James Favre-Brandt, merchant and agents of several firms and manufactures, etc.; *m.* to a Japaneses Lady. *Educ.*: Ecole, Primaire, Secondaire and Commerciale. *Address*: 15, Edobori Kitadori 4 chome, Nishi-ku, Osaka. *Clubs*: Société Astronomique de France.

Favre-Brandt, James, Ingénieur; *b.* 1879 in Osaka; *n.* Suisse; *s.* of C. Favre-Brandt, Négociant; *m.* à Mme. Favre-Brandt, Berthe. *Educ.*: École Polytechnique Fédérale, Zürich, Suisse. *Address*: 6, Tsukiji, Kyobashi-ku, Tokyo. *Clubs*: Deutsche Gesellschaft für Natur-und Völkerkunde Ostasiens.

Fiegel, Max D., M. E., Representative of A. Borsig, Berlin (Engineering and Locomotive Works); *b.* in Berlin, Germany; *n.* German. *Educ.*: graduated from Charlottenburg University, Germany; Diplom of Engineer. *Publications*: "Der Panama Kanal", Berlin, 1911, Dietr. Reimar, Editor. *Address*: 4, Yuraku-cho 1 chome, Kojimachi-ku, Tokyo. *Tel.*: Honkyoku, 3095.

Fisher, Galen M., Secretary of the Young Men's

Christian Association, (American International Committee). Arrived in Japan in 1898 and since that has been engaged in the Y. M. C. A. works. *Address*: 22 Fujimi-cho, Kojimachi-ku, Tokyo.

Félix, Evrard, Missionnaire Apostolique, holder of the 5th Class of the Rising Sun, chevalier de la Légion d'Honneur, Medal of the Promulgation of the Constitution; *b.* in France, Département de la Moselle à Metz, Febr. 25, 1844; *n.* French; *s.* of François Evrard, agriculturist. *Educ.*: Lycée of Metz; Seminary for Foreign Missions at Paris. Came to Japan as a missionary in 1867; from 1875 to 1894 cumulating the functions of interpreter to the French Legation; twice Superior of the Catholic Mission during the vacancy of the Archbishopric. *Publications*: some pamphlets for the teaching of French and Japanese languages. *Address*: 35, Akashi-cho, Kyobashi-ku, Tokyo.

Florenz, Karl, Dr. Phil., (Leipzig, 1886), *Bungaku-hakushi* (Dr. of Japanese Literature, Tokyo, 1899), Professor in the Imperial University of Tokyo, Chokunin Rank, holder of the Rising Sun; *b.* Jan. 10, 1865, Erfurt, Germany; *n.* German; *s.* of Eduard Florenz; *m.* to Theresia Florenz. *Educ.*: Leipzig and Berlin Universities. Apr. 1889-Sept. 1901, Lecturer of German Language and Literature in Imp. Univ. of Tokyo; Oct. 1891, appointed Professor of German Language and Literature and Comparative Philology. Honorary Member of several Societies, Membre correspondant de l'Ecole Française d'Extrême Orient (Hanoi), etc., Vice-President of German Asiatic Society, Tokyo. *T. r. J.*: 25 years. *Recreations*: fine arts and music. *Publications*: Atharva-veda, 1886; Dichtergrüsse aus dem Osten, 14th Ed., 1911; Weissaster (Epic), 9th Ed., 1912; Japanische Dramen, 7th Ed., 1911; Théâtre Japonais; Nihongi (German Translation and Commentary), 2nd Ed., 1903; Japanische Mythologie, 1901; Der Shintoismus, 1907; Geschichte der Japanischen Literatur, 2nd Ed., 1910; and numerous Essays in transactions of learned Societies (German Asiatic Society, English Asiatic Society, etc.), chiefly on Japanese subjects. *Address* (*Private*) 171, Bluff, Yokohama.

Foss, Hugh James, D. D., Cant., Bishop of the Church of England; *b.* in Lower Harders near Canterbury, Kent, England, on June 25, 1848; *n.* British; *s.* of Edward Foss, F. S. A. solicitor; *m.* to Janet McEwen in 1881, *d.* in 1894; to Lena Janet Ovans in 1901. *Educ.*: Marlborough and Christ's College, Cambridge. Ordained Deacon, 1872; Priest, 1973 by Bp. of Chester, Curate at S. Barnabas; Liverpool, 1872–74; at S. Michael's Chester, 1874–76; Missionary in Kobe, Japan, 1876–1898; Consd. Bishop of Osaka, Febr. 2, 1899, *T. r. J.*: since 1876. *Recreations*: hill walking. *Publications*: Translations of Imitatio Christi, Bp. How's Holy Communion and other small books. *Address*: The Firs, Shi-no-Miya, Kobe. *Clubs*: M. Japan Society.

Frampton, G. Russell, Teacher, head-master of English School of the Government-General of Chōsen; *b.* July 3, 1869. *Educ.*; Board Schools, Leamington; St. John's College, Battersea. Joined staff of Diocesan School, Hongkong, March, 1899; arrived in Corea, 1900; appointed Head Master of Imperial School, Seoul, in Aug. 1900. *Address*: English School of the Government-General, Seoul. *Clubs*: Seoul, Chemulpo.

Frazar, Everett Welles, Merchant; *b.* Shanghai, China, Aug. 17, 1867; *n.* American; *s.* of Everett Frazar, merchant; *m.* in 1866 with Annie H. Lindsley. *Educ.*: mechanical engineering. graduated from Stevens Institute of Technology, Hoboken, New Jersey, U.S.A. in 1890 with degree of M.E., Pupil of Thomas A. Edison in 1891. Arrived at Yokohama in 1896. *T.r.J.*: since 1896. *Address*: c/o Sale & Frazar Ltd., Yokohama and Tokyo. *Tel.*: Yokohama, 1827. *Clubs*: Yokohama United Club; Tokyo Club, Nippon Jidōsha Club.

Freeth, Miss Florence May, Missionary; *b.* London, 1871; *n.* English; *d.* of Sir Evelyn Freeth, Sec. to Board of Inland Revenue, Somerset House, England. *Address*: 2, Choanji-cho, Kumamoto.

Fulton, George, A.B., (Washington and Jefferson College Class, 1886), D.D. (Same College, 1909), Clergyman; *b.* Sept. 29, 1865, at Dinsmore, Washington Co., Penna., U. S. A.; *n.* American (U. S.); *s.* of David C. Fulton, agriculturist; *m.* Oct. 14, 1889,

to Miss Amy Saxton. *Educ.*: Public Schools of America; W. & J. College, 1886; McCormick Theology Sem., 1889. Arrived in Japan in fall of 1889; resided 1 and half years in Kanazawa, Kaga; then 7 years in Fukui; later 8 years again in Kanazawa; next in Osaka (since fall of 1910). Has been to America on furlough twice (June 1898–Apr. 1900 and June 1908–Nov. 1910). During latter furlough, acted as Secretary of Presb. Brd. For. Missions from May 1, 1909 to Sept. 10, 1910. Traveled in Europe, Sep.–Nov. 1910. *T. r. J.*: 23 years. *Publications*: A Commentary on Gospel of Mark. *Address*: 22, Kawaguchi-cho, Osaka.

Furness, George Edwin, Auditor to Sale & Frazar Ltd.; *b.* 1868, High Wycombe, England; *n.* British; *s.* of John Lupton Furness, Gentleman; *m.* 1904. *Educ.*: Oxford. London Country & Westminister Bank, England; Bank of British North America, Canada; Butterfield & Swire, China; Sale & Frazar Ltd.; Japan. *T. r. J.*: 6 and half years. *Address*: 76-A, Bluff, Yokohama.

G

Gadelius, Knut, Merchant; *b.* Jan. 11, 1864. Gothenburg, Sweden; *n.* Swedish; *s.* of I. E. Gadelius, retired navy officer. *Educ.*: passed High School, and studied 2 years in Germany. Came 1886 for the first time to the Far East, to the Dutch Indies, Deli, Sumatra; returned 1890, started the firm Gadelius Co. at Gothenburg (now removed to Stockholm), made several business trips to China and Japan, opened branch offices at Singapore 1904, Yokohama 1907 (now removed to Tokyo), Osaka, 1909. *Address*: 41, Tsukiji, Kyobashi-ku. Tokyo.

Gale, James Scarth, Missionary, B. A. (Toronto University, 1888; D. D. (Howard University *b.* Ontario, Canada, Feb. 19th 1863. 1904. *n.* British; *s.* John Gale, Farmer. *m.* to Ada Louisa Sale, April 7th, 1910, *Educ.*: Ontario, Public and High Schools, St. Catherines Collegiate Institute, Toronto University. Missionary in Korea for 24 years. Member of American Presbyterian Mission. *T. r. J.* in Korea 24 years. *Recreations*: Study of Korean Literature. *Publications*; Korean-English Dictionary published 1st Edition 1897, 2nd Edition 1911. Korean-Grammatical Forms (1895) Korean Sketch (1897) The Vanguard (1904) Korea in Transition (1909) Papers for the Korea Branch of the Royal Asiatic Society "Influence of China" (1902), Han-yang (Seoul) (1902), The Korean Alphabet (1912) *Address*: Seoul, Chosen. *Tel.* Seoul No. 1775.

Gallois, Edme Henri, Vice-Consul, Interprète Chancelier de l'Ambassade de France au Japan, holder of Chevalier du Mérite Agricolo, 5e. Classe du Soleil Levant, etc., etc.; *b.* Provins (Seine et Marne), France, 1er. Nov., 1878; *n.* Français; *s.* of Gallois (Maurice Eugène), Magistrat. *Educ.*: Collège Stanislas (Paris) et École des Langues Orientales. Nommé Interprète en 1902; réside depuis cette époque au Japan. *Recreations*: Entomologie, Philatélie, Bonsai. *Address*: 83, Zoshigaya-machi, Koishikawa-ku, Tokyo. *Tel.*: Bancho, 1312. *Clubs*: Nantai-san Yacht Club.

Gardiner, James McDonald, A.B., Haward 1879, Architect; *b.* May 22, 1857, at St. Louis, Mo., U.S.A.; *n.* American; *s.* of James M. Gardiner, Inventor, New York;

m. to Florence, youngest daughter of Judge Lawrence Pitman of Charlottesville, Va., U. S. A. *Educ.*: at various schools, Haward University and post-graduate class in architecture at Columbia University, School of Mines, New York. Arrived in Japan in Oct. 1880. *T. r. J.*: since 1880. *Address*: 32, Dote Samban-cho, Kojimachi-ku, Tokyo. *Tel.*: Bancho, 1580. *Clubs*: Tokyo Club; Haward Club of Japan (President); American Asiatic Society; American Peace Society of Japan (a Vice-President); Asiatic Society of Japan (Member of Council); etc., etc.

Gaschy, J. B., Director of St. Joseph's College; *b.* Dec. 27, 1875, Alsace; *n.* French. Served in Nagasaki Kaisei Gakko and Tokyo Gyosei Gakko. *T. r. J.*: 12 years. *Address*: 85, Bluff, Yokohama.

Gasset, Walter, American Vice and Deputy Consul; *b.* Boston, Mass., U.S.A., Oct. 8, 1855; *n.* American; *s.* of Edward Gassett. *Educ.*: Private Schools in England and English High School of Boston. In Business on London and Boston Stock Exchahge. Engaged in Stock Ranching in Wyoming; in Department of Public Schools, Hawaii. *T. r. J.*: since March 1906. *Recreations*: reading and gardening. *Address*: 91, Tsutsui-cho, Kobe. *Tel.*: 993. *Clubs*: Kobe Club.

Gauntlett, George Edward Luckman, Teacher, holder of Fifth Class of the Rising Sun, (Titles) F.R.G.S., Fel. Inc. Phonographic Society, Fel. Inst. Commerce, Birmingham; *b.* Dec. 4th, 1868: Swansea, Wales; *n.* English; *s.* Rev. John George Gauntlett, M.A., formerly Canon of St. David's; *m.* Oct. 26, 1898, to Miss Tsune Yamada. *Educ.*: Elementary at Swansea, Middle at Brighton; also with Messrs. Bucknall & Jennings, architects and surveyors; and at Schools of Science & Art, London. Teacher in Higher Commercial School, Tokyo (1 year); Chiba Middle School (3 yrs); Azabu Middle School, ($5\frac{1}{2}$ yrs.); Okayama High School, (6 yrs); Kanazawa High School (1 yr); Higher Commercial School, Yamaguchi, (5 yrs., still here.) *T. r. J.* 22 years. *Recreations*: Invention of Japanese Shorthand, now used in the Houses of Parliament. Exploration of limestone districts. *Publications*: (1) Exer-

cises in Synthesis (Kobunsha), (2) The Kanda Scientific Copy-Books, (Sanseido), (3) The Vertical Copy-Books, (Sanseido), (4) The Elementary School Copy-Books, (Sanseido), (5) The Practical Copy-Books, (Sanseido), (6) The Commercial Copy-Books, (Sanseido), (7) Penmanship Wall Charts, (Sanseido), (8) In conjunction with Prof. Maruyama; "Esperanto Grammar in Japanese," (Yurakusha), (9) Nihon Sokkijutsu, (Kyobunkwan), (10) Phonographia Japonica (Kelly & Walsh), (11) Shinshiki Nihongo Sokkijutsu, (Chikyudo), (12) The Teaching and Study of Penmanship, (Hakubunkwan), (13) The Elements of Phonetics, (Sanseido), (14) Lessons in Conversation, (Yuhodo). *Address*: No. 2, Professors' Residence, Yamaguchi Higher Commercial School, Yamaguchi.

Geary, John Richard, Electrical Engineer, Vice President of Tokyo Electric Co., and of the Nippon-ophone Co., President of Chiksan Mining Company, Director of Shibaura Engineering Works; *b.* Albany, New York, U.S.A., 1873; *n.* American. Representatilve in Japan of the General Electric Co. of American. *T. r. J.*: 10 years. *Address*: 23, Water Street, Yohahama. *Tel.*: 2344. *Clubs*: Yokohama United Club; Tokyo Club.

Geddess, Herbert, Merchant, Manager of G.R. Gregg & Co., Ltd., Yokohama; Canada Main Office: Toront, Canada; Branch Office: Winnipeg and Vancouver, Canada; New York, U.S.A.; Yokohama, Japan; Hongkong, China; *n.* British. *T. r. J.*: 6 years. *Address*: 67, Bluff, Yokohama; P.O. Box, 316, Yokohama.

George, Ernest Watson, Merchant; *b.* Year 1859, England; *n.* English. *Educ.* Educated at the City of London School. Partner in the firm of Andrews & George, Yokohama. Came to Japan in the year 1894 and established himself as a merchant in partnership with Mr. Henry William Andrews under the above firm name. The firm does a very large and growing business chiefly in machinery and machine tools, automobiles, etc. but, acts also as general importers and direct agents and representatives of high class manufacturers. Branches at Tokyo and Osaka. Also partner in the firm of Andrews von Fischerz & George Ld., Shanghai, China. *Ad-*

dress: 105C Bluff residence; 242 Sttlement business offices *Tel.*: 943 P.O. Box 66.

Gerdts Adolf, Marchant, Vice Consul for Sweden; *b.* Malmö, Sweden, 1876; *n.* Swedish; *m.* Mrs. Marie Gerdts, née Weinberger. *Educ.*: Malmö Högre Allmänna Läroverk. After 4 years commercial training in Hamburg, Germany, came to Japan in 1896 and joined Messrs. A. Meier & Co; Partner in the firm since 1910. Was appointed Vice-Consul for Sweden 1906. *T. r. J.* since 1896. *Address*: Yamashitacho No. 24A & Yamatecho 162 A. *Tel.*: 1379. *Clubs.* Club Germania, Yokohama United Club, Yokohama Social Club.

Gerard, Auguste, Ambassadeur de la République Française; *b.* Mars 28, 1852. *Educ.*: Elevé au Collège Sainte-Barbe, au Lycée Louisle-Grand et àl'Ecole Normale Supérieure de Paris. Rédacteur au Ministère des Affaires Etrangères en 1880; Secrètaire de Légation à Washigton, 1880–1881; Chief du Cabinet de M. Gambetta au Ministére des Affaires Etrangëres, 1881 – 1882; Premier Secrétaire d'Ambassade à Madrid, 1882–1883; Conseiller d'Ambassade à Berne, 1883–1885; à Rome, 1886–1888; Ministere de la République Française au Montenegro, 1889–1890; au Brésil 1891–1893; en Chine 1894 – 1897; à Bruxelles, 1898–1906; Ambassadeur à Tokyo, 1907. *Decorations*: Commandeur de la Légion d' Honneur, Grand Croix de Sainte-Anne (Russie), de l'Ordere de Léopold (Belgique), de l'Ordre du Monténégro, du Double Dragon (Chine), du Dragon de l' Annam, de Cambodge, Grand-Officer de Charles 111 d'Espagne, de la couronne d'Italie. *Address.*; Ambassade de France à Tokyo, Japon; 21 Boulevard Saint-Germain, Paris.

Gibbs, J. B. J., Merchant; *b.* at Yokohama in 1870; *n.* American; *s.* of J. B. Gibbs, Merchant Engineer; *m.* to Miss Fanny Thompson of Osaka. *Educ.*: Educated privately in America and graduated in Hongkong at St. Joseph's College. Joined the China and Japan Trading Co., Ltd, in 1895; appointed manager in 1904, and still in charge of the Company's interest in Yokohama and Tokyo. *T. r. J.*: 34 years. *Recreations*: shooting, etc., *Address.*: (private): 15–B, Bluff, Yokohama;

(Office) 89, Yamashita-cho Yokohama. *Tel.* (private): 2181; (Office) 1715 & 286. *Clubs*: Yoko. United Club: Yoko. Cricket & Athletic Club; Yoko. Amateur Rowing Club; Nippon Race Club; Yoko. Shooting Club; Omori Shooting Club.

Heath, Gilbert Octavius, Solicitor of the Supreme Court of New South Wales, holder of South African War Medal with four classes; *b.* Sept. 11, 1873 at Wagga, New South Wales; *n.* British; *s.* of Thomas Cornish Heath, optician; *m.* to Rebecca Hornebrink (184, Yamate-cho, Yokohama), November 4, 1908. *Educ.*: Sydney Grammar School and Sydney University. Law Student, 1891–1896; practised law in New South Wales, 1896–1899, 1902–4; Lieutenant New South Wales Volunteers: served South African War, 1901; came to Japan, 1904. *Recreations*: motorist and cyclist. *Address*: 75, Yamashita-cho, and 252, Yamate-cho, Yokohama; P. O. Box, 117, Yokohama and 135, Kobe. *Tel.* 2517, Yokohama and 839, Kobe. *Clubs*: Yokohoma United Club,

Gillon, Oswald Thomas, Merchant Partner of Gillon & Co.; *b.* 13th May 1873; *n.* British; *s.* John Edmund Gillon deceased; *m.* to Emily Ann Walton. *Educ.*: privately. Career is commercial. *T. r. J.*: Eleven Years. *Recreations*: yachting. *Address*: 39B Yamashitacho Yokohama *Tel.*: 1967 Yokohama. *Clubs*: Yokohama United Club.

Gooch, William Edwin, Merchant, partner of Gillon & Co.; *b.* 29th October 1878, London; *n.* British (English); *s.* Arthur Gooch, gentleman; *m.* to Maud Beatrice Simpson of Boston U.S.A. 29th Oct. 1908. *Educ.*: privately *Career* military and commercial. *T. r. J.* seven years. *Recreations*: athletic games & billiards *Address*: No. 1. Negishi *Tel.*: 1967 Yokohama United Club.

Gorbold, Rev. Raymond P., Presbyterian Minister; *m.* April 7. 1905, Mary M. Palmer at Osaka, Japan. *Address*: Ichijo Dori. Muro Machi, Nishi Ye Iru, Kyoto.

Gray, William, Merchant; *b.* Kobe, Japan, March 15, 1889; *n.* British; *s.* of Jesse William Gray; *m.* to Annie Esddle. *Educ.*: "Winton House," Yokohama. *T. r. J.*: 23 years. *Recreations*: rowing, athletics, etc., etc.:

Address: 13, Foreign Settlement, Chemulpo, Korea. *Clubs*: Yokohama Amateur Rowing Club; Yokohama Cricket and Athletic Club; Chemulpo Club — (Korea); Seoul Club (Korea).

Gray, Rev. William Royston, M. A.; *b.* July 12, 1867; *m.* Clementina Emily, *d.* of late General Felix Thackeray Haig, R. E. *Educ.*: Merchaant Taylor,' London; St. John's College, Oxford; B. A., Oxford, 1890; M. A., do. 1894. Tutor at Church Mission College, Islington, London; Curate of St. Mary the Virgin, Leamington Spa, Warwickshire, England, 1894–96; arrived in Japan as Missionary of M.S., 1896. *Clubs*: Oxford Union. *Address*: Hiroshima, Japan; and Trevone, Working England.

Green, Rev. Daniel Crosby, A.M., D.D.; Missionary and Minister; *b.* Feb. 11, 1843, at Roxbury, Mass., U.S.A.; *m.* July 29, 1869, Mary Jane Forbes. *Educ*: Dartmouth College; Andover Theological Seminary. Arrived in Japan, Nov. 30, 1869, and, with exception of furloughs, has resided there continuously since; has been Counciller, Vice-President and President of Asiatic Society of Japan. *Publications*: "Chinese Testament for Japanese Readers;" 1879; "The Christian Movement in its relation to the New Life in Japan," numerous papers in the Journal of the Asiatic Society. *Address*: Ryudo-cho, Azabu-ku, Tokyo.

Green, Herbert Edger, Merchant; *b.* 1873. *Educ.*: in England. First business experience with Royal Mail Steam Packet Co., Southampton; joined the firm of Shewan, Tomes and Co., 1898; manager of this firm's Kobe Office since Jan., 1900. *Clubs*: Kobe, Hongkong, and various sporting clubs in Kobe, Japan. *Address*: c/o Shewan, Tomes and Co., Kobe.

Green, Sir Conyngham, K. C.B.; *cr.* 1900; M.A.; H.B. M.'s Ambassador to Japan since 1912; *b.* Ireland, 29 Oct. 1854; *e. s.* of R. J. Green and Hon. Louisa, 4th *d.* of 3rd Baron Plunket; *m.* 1884, Lady Lily France Stopford, 5th *d.* of 5th Earl of Courtown; two *s.* two *d.* *Educ.*: Harrow; Pembroke Coll. Oxford. Open Classical Scholar, 1873; First Class Moderations, 1874; B. A. 1877; M. A. 1890. Entered Foreign Office, 1877; Acting Third Secretary at Athens,

1880; acted as Chargé d'Affaires at Stuttgart, Darmstadt, 1883–87; entered Diplomatic Service, 1887; 2nd Secretary at the Hague; 1889–91; at Brussels, 1891–93; Secretary of Legation and Chargé d'Affaires, at Tehran, 1893–96; H. M. Agent at Pretoria with rank of Chargé d'Affaires, 1896–99; Envoy Extraordinary and Minister Plenipotentiary to the Swiss Confederation, 1901–1905; to Roumania, 1905–10; and to Denmark, 1910–12; C. B. 1897. *Recreations*: fishing, cycling, golf. *Address*: H. B. M.'s Embassy, Kojimachiku, Tokyo. *Clubs*: Travellers, St. Jamès.

Griffis, William Elliot, D.D. L.H.D., lecturer, author *b.* Sept, 1843 in Philadelphia; *s.* of Capt. John Limeburner and Anna Maria (Hess) G.; has studied the Dutch and the Japanese, visiting Holland first in 1869, and serving Daimio and Mikado in educational work in Japan, 1870–1874. He organized the first public schools in Echizen. He is the only foreigner living who as guest in a daimio's castle saw the feudal system of Japan in living operation. He is a member of the Asiatic Societies of Japan and Korea, the Historical Society of the Imperial University of Tokyo (of whose faculty he was for three years a member) and the famous Society of the Sixth Year of Meiji, which since 1873 has so influenced the course of Japanese education In May, 1908, the late Emperor Meiji conferred upon him the decoration of the Order of the Rising Sun. His pupils of 1870–74 are now ambassadors, judges, statesmen, diplomatists and scientific men. Besides giving much time to the study of other than English influences in the making of the United States, Dr. Griffis has, between 1869 and 1909, visited the Netherlands eight times, attending the enthronement of Queen Wilhelmina and the Congress of Diplomatic History in 1898, the Rembrandt ter-centennial and the placing of the Delfshaven Pilgrim Memorial in 1906, and of five bronze historical tablets in 1909. His work having met with marked recognition in the Netherlands, as in Japan and Korea, he has been honored with membership in the scientific and literary societies of Leyden, Middelurg, and Leeuwarden, and is a guest

at their gatherings. The Holland Society of New York voted him thanks for fist proposing the $700 bronze tablet to Baron van der Capellen (1741-1784), which was erected at Zwolle, June 6, 1908. A graduate of Rutgers College, which in 1899 made him L.H.D. and a Professor in Union College, which in 1883 awarded him the degree of D.D., Dr. Griffis has also been lecturer or preacher at Harvard, Yale, Chicago, Cornell, Rutgers, Dartmouth, Oberlin, Pennsylvania (University and State College) and Union Seminary, and Chairman of the Congress of Religions at St. Louis. His introductions to the Arabian Nights, Dr. Nitobe's Bushido, Motley's Works, and his contributions to the cyclopædias, the *Nation*, *Outlook*, *Independent*, *Harper's*, *Scribner's*, the *Century*, etc., are well known. After thirty years of service in the ministry, in New York, Boston, Schenectady and Ithaca, he in 1903 exchanged the active pastorate for the work of helping the Oriental and Occidental man to understand each other. *Address*: the Lecturer at Ithaca, N. Y. *Publications*: The Mikado's Empire, 1876; Japanese Fairly World, 1880; Asiatic History: China, Corea and Japan, 1881; Corea The Hermit Nation, 1882; Corea, Without and Within, 1885; Matthew Calbraith Perry, 1887; The Lily Among Thorns, 1889; Honda, the *samurai*, 1890; Sir William Johnson and the Six Nations, 1891; Japan in History, Folk-lore and Art, 1892; Brave Little Holland and What She Taught Us, 1894; The religions of Japan, 1895; Townsend Harris-First American Envoy in Japan 1895; Romance of Discovery, 1897; Romance of American Colonization, 1898; Romance of conquest, 1899; The Pilgrims in Their Three Homes, 1898; The Students' Motley, 1898; The American in Holland, 1899; America in the East, 1899; Verbeck of Japan, 1900; The Pathfinders of the Revolution, 1900; In the Mikados Service, 1901; A Maker of the New Orient, 1902; Young Peoples History of Holland, 1903; Dux Christus, An Outline Study of Japan, 1904; The Japanese Nation in Evolution, 1907; The Firefly's Lovers; 1908; The Story of New Netherland, 1909; Chinas

Story in Myth, Legend, Art and Annals, 1910; The Unmannery Tiger and other Korean Tales. 1911.

Griffiths, Ernest Alfred, H. B.M's Consul at Shimonoseki; *b.* March 3, 1863, Manchester, England; *n.* British. *Educ.*: Dulwich College, England. Appointed Student Interpreter in Japan, April 7, 1884; 2nd Class Assistant, Oct. 1. 1888; 1st Class Assistant, Aug. 8, 1896; Vice Consul at Kobe, May 21, 1903; Consul at Shimonoseki, Dec. 22, 1904; Acting Vice Consul at Tokyo, Oct. 1888 Apr. 1891; Acting Vice Consul at Tainan, Formosa, Nov. 1896 to Jan. 1897; July 1897 to Dec. 1899 and again Jan. 1902 Nov. 1903. *Recreations*: billiards. *Address*: British Consulate, Shimonoseki. *Clubs*: Tokyo, Yokohama, Kobe and Shimonoseki.

Grimmesey, L.J., Engineer, Partner of the Bagnal & Hills, Yokohama; *b.* Salem, Ohio, U. S. A.; *n.* American; *m.* to Agnes Grimessey. *Educ.*: in America. *T. r. J.*: since March 1890. *Recreations*: Reading. *Address*: 2890, Negishi-machi, Yokohama. *Tel*: 2367. *Clubs*: Social Club.

Gruenfeld, Erust, Ph. D., Assistant of the East Asiatic Intelligence office of the South-Manchurian Ry. Co.; *b.* Bruenn, Austria &c.; *n.* German (Austria). *T. r. J.*: since Oct. 1910. *Address*: 423, Sendagaya, Tokyo.

Guiccioli, Alexander, Italian Ambassador, Marquis Senator; *b.* Venice, March 5, 1853; *n.* Italian; *s.* of Ignatius Guiccioli; *m.* to Countess Olga Benkendorff. *Educ.*: University of Bologna, Diplomatic Service. Arrived in Japan about 4 years ago. *Publications*: some books. *Address*: 4, Ura-kasumigaseki, Kojimachi-ku, Tokyo. *Tel.*: Shimbashi, 2385. *Clubs*: Rome and Tokyo.

Gulick, Sidney Lewis, B.A., M.A., D.D., Missionary; *b.* at Ebon, Islands, Apr. 10, 1860; *n.* U. S, A.; *s.* of Luther Halsey Gulick; *m.* at New London, Conn., Cara May Fisher, of Oakland, Cal., Sept. 14, 1887. *Educ.*: Oakland High School, 1879; Univ. of Callfornia, 1879–1880, Dartmouth College, Union Teological Seminary, 1883–86, Oxford (1896–1897), University (1905–1906). Ordained Congl. ministry, 1886; stated supply Willoughby Av. Mission, Brooklyn, 1886–1887; Missionary A.B.C.F.M. in Japan since 1887; prof. theology, Doshisha, Kyoto,

since 1906 lecturer Imp. U., Kyoto since 1907. *T.r.j.* Jan. 1888, until the present, with two furlough. *Publications*: "The Growth of the Kingdom of God," "Evolution of the Japanese," The White Peril in the Far East," "Deutch Shingaku Ryakushi," "Shin-Shinkaron," "Jinkakuteki Uchukwan," "Kirisuto Kyo Yogi." *Address*: 6, Nashino-kicho, Kyoto.

H

Hack, F. W., Assistant of the Commercial Intelligence Institute of the South Manchuria Railway Co.; Doktor der Staatswissenschaften; *b.* 1887 Freiburg i/B Germany; *n.* German; *s.* Dr; med. Hack, Professor at the University Freiburg i/B. *Educ.*: Gymnasium at Freiburg i/B., Universities at Berlin, Muenchen, Genf, Freiburg; i/B. Assistant and Lecturer at the Colonial University of Hamburg. *T. r.J.*: since September 1912. *Address*: Office: South Manchuria Railway Co., Itchome, Yuraku-cho, Kojimachi, Tokyo; Residence: Shinagawa, Ippongi 401. Tokyo.

Hagin, Fred. E., A. M., Missionary; *b.* Cambridge, Ill., U.S.A., June 3, 1869; *n.* American; *s.* of Dan Hagin, merchant; *m.* April 18, 1892, to Miss Myrtle E. Willett. *Educ.*: graduate of Eureka College and Licentiate of Pharmacy. Taught and preached in America previous to coming to Tokyo in 1900. *T. r. J.*: 12 years. *Publications*: "Russia and the Russians." *Address*: 65, Miyashita-cho, Koishikawa-ku, Tokyo (after Apr. 30, 1912).

Hail, Alexander Durham, A.B., A.M., D.D., Missionary *b.* Apr. 16, 1844, Macomb, McDonough Co., Ills., U.S. A.; *n.* American; *s.* of William S. Hail, teacher and surveyor; *m.* to Hiz. Rachel Lindsey, Sept. 24, 1868. *Educ.*: A.B., Waynesburg College, 1866; A.M., same College, 1869; Theological Diploma, Oberlin's College, 1872; Post-Graduate Course, Oberlin's College, 1874; D. D., Cumberland Univ., Tenn., U. S. A., 1888. Union Soldier (Soldier (16th Illinois Regiment) during U.S. Civil War, 1861-65. Pastor U.S.A. until 1878; missionary from 1875 until the present time, Osaka, Japan. Member of the Society of Biblical Literature and Exegesis, U.S.A. National Geographical Soc., U.S.A. Detailed during Chatanooyo Compaign for service on Major Gen. Crittend's Staff, quartersmaster's dept. *T. r. J.*: 34 years. *Publications*: Christian Catechism, Theological Class Book (Japanese); A Work on Missions in Japan (Denominational). *Address*: 33, Kawaguchi-cho, Osaka.

Hail, Rev. J.B., D.D., Missionary of Presbyterian Church in U. S. A. Arrived

in Japan in 1877. *Address* Wakayama, Kii.

Hall, John Cary, Consul-General (British), Yokohama, holder of the Coronation Medal; *b.* Coleraine in 1844; *n.* British; *s.* of John Hall. *Educ.*: Queen's College. Entered consular service in 1863. *T.r.J.*: since 1868. *Publications*: General View of Chinese, etc. *Address*: British Consulate-General, Yokohama. *Clubs*: Royal Societies, etc.

Hallier, Dr. Emil, Instructor of the German Language in the Central Preparatory Military School, etc.; *b.* Jena (Germany), 1870; *n.* German; *s.* of Dr. Ernest Hallier, celebrated botanist, professor at the Jena Univ., Germany; *m.* to Maria, *d.* (eldest) of Prof. Hagen, former president of the Weimar "Kunstakademie" (Higher Fine Arts College). *Educ.*: 1889–91, studied naval architecture, Berlin; 91–95, comparative philology, German literature and pedagogics at Berlin, Heidelberg and Jena Universities. 1895–97, teacher in Jena deaf and hard hearing's school; 97–1900, prof. "Oberrealschule," Jena, besides assistant university-library and lector at the Jena university extension languages courses; 1900, Prof. at the Tokyo School of Foreign Languages. *T. r. J.*: since summer 1900. *Recreations*: photography, Japanese painting and fine arts. *Publications*: School Books for German; "Bausteine," 7th Ed.; "Lehrproben," 5 Vols.; "Literaturproben," etc.; "Mentola-Sprachführer," Japanisch. *Address*: 39, Kami Tomizaka-cho, Koishikawa-ku, Tokyo.

Hamblen, Rev. Samuel Willis, M.A., Clergyman and missionary; *b.* Sept. 12, 1862; m. Oct. 29, 1890 at Yokohama, Alice A., *d.* of J. Q. Adams, of Boston, Mass., U.S.A. *Educ.*: Worcester, Academy, Worcester, Mass., U.S.A., class of 1882; Brown Univ., Providence, R.I., U. S.A., class of 1886; Newton Theol. Institute, Newton Centre, Mass., U.S.A., class of 1889. Graduated from Theol. Seminary; was ordained and came to Japan in 1889 under apt. of American Baptist Missionary Union; was at Sendai, 1889–99; on furlough, 1899–1900; at Tokyo since 1900. *Publications*: Editor or mission paper "Gleanings." *Address*: 30 Tsukiji, Tokyo (absent). Granville, O.

Hamilton, Rev. H.J., Missionary of Church of England. Arrived in Japan in 1892. *Address*: Higashi Kataha, Nagoya.

Hamilton, John Thomas, General-Manager for the East of the Equitable Life Assurance Society of the United States, holder of the 4th Class, Rising Sun; *b.* Australia, 1855; *n.* British. *T.r.J.*: 21 years. *Address*: 156, Bluff, Yokohama; (Office) Yuraku-cho, Koji-machi-ku, Tokyo; P.O. Box 7, Marunouchi, Tokyo. *Clubs*: Tokyo, Yokohama United, Yokohama Social, etc.

Hampden, E.M., Hobart, B.A., Second Secretary and Japanese Secretary, H.B.M.'s Embassy; *b.* Nov. 11, 1864; *n.* British; *s.* of G.A. Hobart Hampden, I. C. S.; *married*. *Educ.*: Clifton and B. N. C., Oxford. Entered consular service, 1888; vice consul, Yokohama, 1904; present post, 1909. *Address*: British Embassy, Tokyo.

Hansen, A.H., Manager of Simon, Evers & Co., Kobe. *b.* at Copenhagen, Denmark, in 1877; *Educ.*: commercial education at Germany. Arrived at Yokohama in 1899 and joined a British commercial firm for two years; entered the service of the Kobe branch of Simon Evers Co. and is now its manager; is also consul for Denmark at Kobe and Osaka. *Address*: Simon Evers & Co. 101–102, Yedo-machi, and 3 of 20 Yamamotodori, Kobe.

Hunter, Edward Hazlert, founder of E.H. Hutter & Co., Japan Rice Mills and the Osaka Iron Works; *b.* Londonderry, in 1845. Came to Japan in 1867 and permanently settled in Kobe Since 1868; founded the present house of E.H. Hunter & Co. to do a general import and export business; started a mill for cleaning and polishing rice, by a new method, 1885; the export of polished rice was begun by him; made a trip to Europe with a view to extend the market of Japanese rice and established several agencies in England America and Australia, 1889; founded the Osaka Iron Works which is now one of the most successful works of the kind in Japan, 1890; conferred the Fifth Order of Merit by the I. J. government in 1909 for his illustrious contribution to the progress of Japanese trade and industry. *Address*; 29 Harima-machi

(Office) 6, 3 chome, Kitano-cho, Kobe (residence).

Hare, Prof. Alexander Joseph, Professor of Higher Commercial School. *Educ.*: Schools and College in England, Germany and France. Secretary of Chamber of Commerce at Kobe at its inception; translater for Prussian Legation at Kobe and Yokohama, 1868; twenty five years in Japanese Government Service in Higher Commercial School; witness of every change in reconstitution of Japanese Government from feudal times to the present Meiji Dynasty; witnessed the attack upon foreigners in Kobe in 1868; was officially present at the "harakiri" of the Bizen Official which was brought about in circumstances described in Mitford's "Tales of old Japan." *Decoration*: 4th class order of rising Sun. *Address*: 14, Dote Sanban-cho, Koji-machi-ku, Tokyo.

Hargrove, Charles Rodolph, B.A., (Cambridge), Editor of Japan Advertiser; *b.* 1830, Leeds, England; *n.* British; *s.* of Rev. C. Hargrove; *m.* Elizabeth Humphsey. *Educ.*: Leeds Grammar School, Peterhouse, Camb. Assistant to Vienna correspondent of London Standard, 1903–4; Manchester Guardian, 1905; Philadelphia Public Ledger, 1905–07; London Times, 1907–11, in New York, Washington and London; present post since Jan. 1912. *Recreations*: tennis. *Address*: 13–F, Reinanzaka-cho, Akasaka-ku, Tokyo. *Clubs*; Tokyo.

Hargrave, Miss J. M., Missionary of Methodist Church of Canada. Came to Japan in 1889; now serving in the "Juban" Kindergarten. *Address*: 8, Toriizaka, Azabu-ku, Tokyo.

Harmssen, Johann Andreas, merchant, vice-consul for Brazil, Director of H. Ahrens & Co., Nachfolger; *b.* Bremen, Germany, July 15, 1871; *n.* German; *s.* of J. A. Harmssen, merchant; *m.* to Mrs. Magarite Harmssen. *Educ.*: German College at Bremen, in England and France. Came to Japan in 1894. *T. r. J.*: 19 years. *Address*: H. Ahrens & Co., Nachfolger, 29, Yokohama. *Clubs*: Club Germania, Yokohama United Club, etc.

Harrington, Rev. C. K., D. D., Missonary of American Baptist Foreign Mission Society. Arrived in Japan in 1886. *Address*: 45, Hisa-

kata-cho, Koishikawa-ku, Tokyo.

Harris, Gordon Alanson, Canadian Trade Commissioner to Japan; *b.* Dec. 15, 1881; *n.* British (Canadian); *s.* of John Harris, manufacturer; *m.* to Jane Tufford. *T.r.J.*: 3 years. *Recreations*: walking. *Address*: 14, Bund, and 125-A, Bluff, Yokohama; P. O. Box 109, Yokohama. *Clubs*: Yokohama United Club.

Harris, Merriman Colbert, Bishop; *b.* Beallsville, O., July 9, 1846; *s.* Colbert and Elizabeth Catherine (Crupper) H.; A.B., Allegheny Coll., 1873, A. M., 1880 (D. D., 1887, LL. D. 1904); *m.* Floria Lydia Best of Meadville, Pa., Oct. 23, 1873 (died Sept. 7, 1909). Served 3 yrs. in 12th Ohio Cay, in Civil War. Joined Pittsburgh Conf., M.E. Ch., 1869; in p storate, 1869-73; apptd. to Japan, 1873; remained in Japan until 1886 and became mem. of Japan Ann. Conf.; supt. Japanese Misson of M. E. Ch. in San Francisco, 1886-1904, establishing Japanese mission in Hawaii and on the Pacific Coast, and organizing them into a Pacific Japanese mission; elected bishop of Japan and Corea, May, 1904. Mem. Asiatic Soc., Japan Soc. of London G.A.R., Ohio Soc. of Cal. Decorated by Emperor of Japan, 1898 & 1905, third class Order Sacred Treasure. *Publications*: One Hundred Years of Missions; Christianity in Japan; Japanese Proverbs. *Home*: Meadville, Pa. *Address*: Aoyama, Tokyo.

Harrison, Ernest John, Journalist; *b.* August 22, 1873, Manchester, England; *n.* British; *s.* John Pownall Harrison, journalist; *m.* on June 1st, 1912, Cicely Muriel Ross, eldest daughter of Mr. and Mrs. J.C. Ross of Tokyo. *Educ.*: Model School, York, Deansgate Higher Grade School, Manchester; and private tuition. Entered journalist profession when nineteen years of age at Vancouver, British Columbia; subsequently worked at Victoria and Nanaimo, San Francisco and Los Angeles. Travelled extensively in California and British Columbia. Came to Japan in 1897. Edited Japan Herald and Japan Advertiser. Worked on Japan Times. Acted as correspondent for London Daily Mail during Russo-Japanese War. After war travelled in Siberia, and

Russia; present at first Douma. Returned from England to Japan. Appointed Tokyo correspondent of New York Herald. In autumn of 1909 made extended tour of Korea, South and North Manchuria, East Siberia, travelling on the Amur River from Sretensk to Blagoveshchensk, and Khabarevsk, along the rout of the Amur Railway, subsequently visiting Vladivostock, Harbin, Mukden, Peking, Nankou, the Great Wall, Ming Tombs, etc., Dairen and Port Arthur. *T.r.J.*: Fifteen years. *Recreations*: principally Jūdo, holding rank of Shodan at the Kodo-kwan; also languages, more particularly Japanese and Russian; and music. *Publications*: "Peace or War, East of Baikal." Another volume on Japan in the press. Translator of Wilenkin's "Political and Economic Organization of Modern Japan," and of stories from Chekhoff published in Japan Chronicle, *Address*: No. 17, Hikawa-cho, Akasaka-ku, Tokyo.

Hartshorne, Anna C., English teacher; *b.* Philadelphia, Pa., U. S. A., 1860; *n.* American; *d.* of Henry Hartshorne, doctor and medical writer. *Educ.*: Private Schools. *T.r.J.*: on and off since 1893. *Publications*: "Japan and her People;" "First Book of Spoken English;" "Stories in Dialogue." *Address*: Miss Tsuda's School, 16, Gobancho, Kojimachi-ku, Tokyo.

Havilland, Walter Agustus de, B.A., 1893, M.A., 1901; pat. agent; *b.* Aug. 31, 1872; *y. s.* of late Rev. C.R. de Havilland and Hon. Mrs. de Havilland, sister of present Viscount Molesworth. *Educ.*: Elizabeth College, Guernsey, 1881–1890, and Cambridge University, 1890-3; Professor, Kobe Mission School (S.P.G.), 1896-98; Fourth High School, Kanazawa, 1898–1904; Higher Normal School, Tokyo, 1904–6, afterward resigned his professorship and became registered patent and trademark agent for Japan and Korea. *Publications*: Short Stories for Composition and conversation. *Address*: 2 and 3, Mitsu Bishi Building. Yayesu-cho Itchome, Kojimachi-ku (Office), and 14 of 12, Ichibei-cho Nichome, Azabu-ku, Tokyo. *Tel.*: 409 Honkyoku.

Healing, Leonard Joseph, A.M.I.E.E., Electrical Engineer, Director L. J. Healing

& Co., Ltd.; *b.* Tewkesbury, England, 1867; *n.* English; *s.* of Mr. Healing; *m.* to Miss Morriss. *Educ.*: Cheltenham and Finsbury Tech. Colleges. After engineering experiences in England, came to Japan in 1890 and was appointed electrical engineer to the Foreign Fire Ins. Cos. Established himself in business in 1891 and was joined in partnership in 1898 by W.E. Eddison. *Recreations*: cricket, shooting. *Address*: 20, Bluff, Yokohama. *Tel.*: 1427. *Clubs*: Thatched House; Yokohama United Club; Tokyo Club; Kobe Mem. F. Cham. of Commerce.

Heath, Charles R., A.M.I. E.E., Engineer; *b.* Lancashire, England; *n.* English; *m.* to Claughton. *Educ.*: Colleges. Mechanical and electrical engineering; commercial & technical. For 5 years pupil in British works; since then engaged on general engneering for about 12 years. *Recreations*: all British sports. *Address*: c/o Messrs. Yonei Shoten.

Health, Gilbert Octavius, Solicitor of the Supreme Court of New South Wales, holder of South African War Medal with four clasps; *b.* Sept. 11, 1873 at Wagga; New South Wales; *n.* British; *s.* of Thomas Cornish Heath, optician; *m.* to Rebecca Sornebrink (184, Yamate-cho, Yokohama), Nov. 4, 1908. *Educ.*: Sydney Grammar School and Sydney University. Law Student, 1891–96; practised law in New South Wales, 1899–99, 1902–04; Lieutenant New South Wales Volunteers: served South African War, 1901; came to Japan, 1904. *Recreations*: motorist and cyclist. *Address*: 24 Yamashita-cho, and 252, Yamate-cho, Yokohama and 135, Kobe. *Tel*: 2517, Yokohama and 836, Kobe. *Clubs*: Yokohama United Club.

Heck, Emile Louis, Licencié-es-Lettres, professor of French language and Literature, and of Latin language, at the Imperial University of Tokyo, Chokunin, holder of Officier d'Académie, Officier (4th Class) du Soleil Levant; *b.* Febr. 16, 1866, Drujoutin (Territoire de Belfort); *n.* French. *Educ.*: Belfort, Besançon, Paris. Professor at the College of La Rochelle and Saint-Remy. *T.r.J.*: since 1891. *Address*: 32, Iida-machi, Kojimachi-ku, Tokyo. *Tel.*: Bancho

1832. *Clubs*: Etoile du Matin.

Heinrich, Waentig, Dr. Phil., Professor of political economy, Chokunin, Editor of Lehrbücher für Nationalekonomie und Statistik; *b.* March 21, 1870, Zwickau, Saxony; *n.* German; *s.* of Waentig Heinrich, Ex-Viceminister of Education in Saxony. *Educ.*: Universities of Berlin, Munich, Leipzig. Lecturer of political economy in the University of Marburg since 1896; assistant professor in the University of Greifswald since 1897; Professor in 1898; transferred to Minster in 1902, to Halle in 1904, to Tokyo in 1909. *Recreations*: art and literature, and travelling. *Publications*: Auguste Comte und seine Bedeutung für die Socialwissenschaft, 1894; Gewerbliche Mittelstandpolitik, 1897; Wirtschaft und Kunst, 1909; many contributions to scientific magazines. *Address*: 33, Oban-cho, Yostuya-ku, Tokyo. *Tel.*: Bancho 1382.

Heise, Richard George Johannes Magnus, Professor of German, holder of 5th Class, Rising Sun; *b.* May 1, 1869 in Kiel; *n.* German; *s.* of Rev. A. Heise, lecturer in the University of Kiel, died in 1895. *Educ.*: educated in the Gymnasium and studied 3 years in the University. Devoted himself on account of his health for some time to agriculture in East Russia and Silesia; then underwent customary military service in Posen, Görlitz and Rawitsch; left with the qualification as an officer in the Reserve; went to France and England; stayed in the latter country about 5 years as professor of German in some schools and received in the beginning of 1902 the offer of coming out to Japan from the then Director of the Higher Commercial College in Tokyo; from the latter half of 1902 until now instructor of German in the Higher Commercial College in Tokyo and from 1903 also in the Peers' College. *Publications*: Guide to the Study of German; Leichte Konversationsuebungen; Anleitung zum Uebersetzen. *Address*: 836, Zoshigaya, Takata-mura, Tokyo. *Tel.*: Bancho 2938. *Clubs*: German Asiatic Society.

Hemunal, S.K., Silk Merchant; *b.* Hyderabad, Sindh, 1880; *n.* Hindu; *s.* of Hemunal, merchant. *T.r.J.*:

7 years. *Address*: 88-A, Main Street, Yokohama; P. O. Box 162, Yokohama. *Tel.*: 2252.

Herrmann, Victor, Elec. and Mechn. Engineer, Managing Diretor of Siemens Schuckert Co.; *b.* Stuttgart, Germany, 1870; *n.* German; *s.* of C. Herrmann; *m.* 1906. *Educ.*: Stuttgart Technical University. Since 1896 as engineer of Siemens and Co.; in 1903 manager of the Osaka Branch of that Co.; after the amalgamation of Siemens and Halske Co. and Schuckert Co., managing Director for Japan. *T. r.J.*: since 1896. *Address*: 48, Tsukiji, Kyobashi-ku, Tokyo.

Hibbard Carlisle V., secretary of the International Committee of the Young Men's Christian Association in Japan since 1902; *b.* in America, 1876. *Educ.*: graduate of University Wisconsin (1900). *Address*: 48 Echigo-machi, Dairen.

Hind, James, M.A., Cambridge, Clerk in Holy Orders; *b.* Harrow, Middlesex, England, April 9, 1861; *n.* English; *s.* of William Marsden Hind; *m.* with Miss Anne Theodosia Tapson, Febr. 19, 1891. *Educ.*: Framlingham, and Queen's College, Cambridge; B.A., Febr. 1881. Practiced as solicitor in London, Apr. 1884-Dec. 1887. Ordained Deacon by Bishop Temple in London, Dec. 1887 and Priest by Bishop Temple, Dec. 1888; joined the ranks of the Church Missionary Society, Jan. 1890. *T.r.J.*: since Febr. 1890. *Publications*: (Translations) "The Parables of Our Lord," Archbp. Trench; "The Miracles of our Lord," Archbp. "Outlines of Christian Doctrine," Bishop H.C.S. Moule; "Old Testament History," A. Edersheim; (Compiled) "Commentary on S. Matthew's Gospel." *Address*: 107, Higashi Kaji-machi, Kokura.

Hodder, Henry Charles, Commissioner and Chief Officer of the Salvation Army Work in Japan; *b.* July 13, 1861, Southampton, England; *s.* of John Hodder; *m.* to Catherine Ellen Fullerton. *Educ.*: The S. A. Training College in London, England. Connected for 30 years with the S.A. Work; quickly rose to positions of importance; was in Command of the Army's operations in Holland; followed by the Command of large tracts of territory in Britain including the South, West,

North and the Midlands; then the Command of the Work in Scotland, and of the Work in London; whence appointed to the Command of the Army's Work in Japan. *Recreations*: The whole bent of his life and tastes are for the helping and blessing of the masses. *Address*: 11, Ginza Ni-chome, Kyobashi-ku, Tokyo. *Tel.*: Kyobashi 749.

Hodges, Miss Olive Ireland, S.I. Peabody Normal A.B. W. V. U., missionary; *b.* Buckhannon, West Virginia, U.S.A.; *n.* American; *d.* of J.F. Hodges, farmer. *Educ.*: Public Schools, Normal School, State University. Teaching in public schools, high school, normal school; served in Japan for 7 years. *Address*: 244–B, Bluff, Yokohama.

Hoffsommer, Walter Edward, Teacher, missionary; *b.* Aug. 1, 1880, Battle Hill, Kas., U.S.A.; *n.* American; *m.* to Grace Posey, July 31, 1907. *Educ.*: Ursinus College. Former Y.M.C.A. Secreretary. *T.r.J.*: 5 years. *Recreations*: base ball, foot ball, basket ball. *Address*: Meiji Gakuin, Tokyo.

Hohl, Ernest, Merchant, manager of import department, Siber Hegner & Co.; *b.* 1872, Zürich, Switzerland; *n.* Swiss. *T.r.J.*: 14 years. *Address*: 90–A, Yamashita-cho, Yokohama. *Tel.*: 965. *Clubs*: Club Germania.

Holmes, Ernest Hamilton, His Britannic Majesty Acting Consul, Shimonoseki; *b.* July 20. 1876; *n.* British; *s.* of William P. Holmes, Lieut. Colonel (retired); *m.* Ina Seslie in 1903; Daughter Doreen Hamilton, *b.* 1894; Son Cecil Hamilton, *b.* 1896; Son Peter Hamilton, *b.* 1912; *Educ.*: Wellington College; entered H. B. M. Consular Service in Japan 1897. Vice Consul 1910. *T. r. J.* 16 years. *Recreations*: golf. *Address*: British Consulate, Shimonoseki.

Horn, George Washington Van, Minister of the Gospel; A.M. DePauw University Greencastle, Ind., *b.* March 19 1846 Pittsburg Pa. U.S. A.; *n.* American; *s.* John Van Horn, builder and contractor; *m.* Miss Frances M. Dorsey, of Shelby Co. Ky. in 1878. *Educ.*: Cumberland University Lebanon Tenn. A.B. 1879, DePauw University Greencastle Ind. A.B. 1884, A.M. 1887. Enlisted in the Union army in the civil war U.S.A. at age of 15. Non commissioned officer 1864, discharged

from service 1865, entered college in 1872, taught school, organized an academy which is still in operation, entered the ministry in 1876, served as pastor untill 1888, came to Japan the same year as a missionary of the Cum. Pres. Church. 1897 president of the Council of cooperating Pres. Missions in Japan, returned to America on forlough in 1899, and also in 1908-1909, delegate from West Japan Mission to 121st. General Assembly of the Pres. church U.S.A. Denver Col. Have resided in Japan 24 years. *Address*: 32, Kawaguchi-cho, Osaka.

Horne, Frederick Whitney, Electrical engineer, holder of 1st Class Order Vasa (Swedish), 6th Class Order Sacred Treasure (Japanese); *b.* March 30, 1856, London, Canada; *n.* American (naturalised); *s.* of John Gamble Horne, banker, London, Canada; *m.* to Anne Bynd Isawielb of Georgia, U.S.A. *Educ.*: Chicago High School, Bryan and Stratton Business School. Electrical business, 20 years; importer to Japan, 15 years. *T.r.J.*: 16 years. *Address*: Temple Court, Bluff, Yokohama. *Tel.*: 1822. *Clubs*: Lawyers Club; Machinery Club, N. Y. City; Yokohama United Club; Athletic Club, Yokohama.

Hora, Jan Karel, E. E. (electrical engineer), consulting engineer; *b.* Policany, Bohemia, Austria, Febr. 10, 1881; *n.* Bohemian; *s.* of Alois Jan Hora, superintendent of Imperial Estates, Austria; *m.* to Mrs. Elizabeth F. Hora. *Educ.*: Imp. Techanical Schools, Austria. Engineer Imperial Communication Department, Austria; Engineer Western Electric Co., Chicago; Engineer Peoples' Gas Light & Coke Co., Chicago; Engineer Oaska Gas Company Ltd., Osaka; Proprietor of Firm Carel Jan Hora & Co., Engineers & Importers of Machinery, Yokohama; Partner of Firm Letzel & Hora. Architectural Offices, Tokyo. *T.r.J.*: since 1905. *Recreations*: motoring. *Publications*: Bohemian Edition of Prof. Nitobe's "Bushido" and a few Bohemian books. *Address*: (*Office*) 167, Yamashita-cho, Yokohama; (*private*) 61-A, Bluff, Yokohama. *Tel.*: 25 and 1959. *Clubs*: Nippon Automobile Club; Club Germania; Asiatic Society of Japan; German Asiatic Society; Japanese Business (Electrical) Ass., etc., etc.

Howard, Rev. A.T., D.D., Missionary of United Brethren in Christ. Arrived in Japan in 1898. *Address*: Shimo-Shibuya, Tokyo.

Hunter, Hans, Mining and metallurgical engineer, Associate Royal School of Mines, (A. R. S. M.), F. G. S. mem. Am. Inst. of Mining Engineers, etc.; *b.* 29th Feb. 1884, Kobe, Japan; *n.* British; *s.* of Edward, H. Hunter. *Educ.*: Merchiston Castle School, Edinburgh., Edinburgh University, Royal School of Mines, London. Partner in the firm of E. H. Hunter & Co. *T.r.J.* 3 years. *Recreations*: shooting, rowing, Rugby football. *Address*: Honden, Osaka & 1st Mary Oxe London. *Clubs*: Royal Societies Club. Mining & Metallurgical Club, London.

Hutchinson, Rev. Arthur Blockey, Missionary of C.M. S., Archdeacon in Kiushiu; *b.* Aug. 24, 1841, at Islington, London; Arthur Hutchinson, merchant; *m.* 1870, Sarah, *d.* late Joseph Wippell, of Exeter; in 1882, Elizabeth W., *d.* of late R. Gibbings, of Brenton; *s.* of James. *Educ.*: privately and Church Missionary College, Islington. Curate Broomfield, Essex, 1870-1; incumbent St. Stephen's, Hongkong, C.M.S., 1871-82; missionary, Nagasaki, 1882-88; St. Alpha Church, Fukuoka; 1888; exam. chaplain to Bishop Evingtong, 1895; commissary for diocese, 1891; acting sec., C. M. S., Kyushu, 1903; acting Sec. Japan Miss., 1906; present post since 1910; appointed by sir R. Kennedy, Governor, to assist in drawing up a scheme for grants in aid to Mission Schools for Colony of Hongkong, and preparing text books in 1876. *Publications*: Old Test. Primer Parallel Harmony Gospel; Athanasian Creed (in classical Chinese); Book of Psalms, Book of Com. Prayer Ordinal and Service; The 39 Articles (in Cantonese); various articles in Chinese Review and Chinese Recorder; "The Mind of Mencius," from German of Faber Trubner (in English); Sermons on Christian Life; Easy Preparation for Baptism, 5th Edition; The 39 articles; Parallel Harmony Gospel, Catechism of Christian Religion; Dale on Atonement; Bishop Lightfoot on the Christian Ministry; "The Gospel and counterfeit," Urquhart on Esther; Sir R. Anderson on the Gospel and its Ministry;

Comm. on 39 Articles; Dr. Buillingere's Sermons on the Second Advent (in Japanese). *Address*: 9 Deshima, Nagasaki.

Huth, Wilhelm, Wissenschaftlicher Handelslehrer, professor; *b.* March 22, 1883, Posen, Germany; *n.* German; *s.* of Karl Huth, professor. *Educ.*: Handelshochschule and University of Berlin. Professor, Berlin; professor, Otaru. *T. r. J.*: since Apr. 1912. *Address*: Otaru, Hokkaido.

Hassam, K. Merchant, export and import of all kinds of merchandise; *b.* in Bombay; *n.* British subject. Arrived in Japan 1895. *Address*: 18/1 Sannomiya-cho 2 chome, Kobe. *Tel.*: 899. *Clubs.*: Oriental Club.

Herrerera, E. A., Merchant; *b.* Cadix, Spain. 20th Feb. 1877; *n.* Spaniard; *s.* of J. M. Herrera, Militar. *Educ.*: St. Barthelemy Seminary. Cadit private schools. *Career* Commerce. Vice Consul for Argentine in Kobe. *T. r. J.* four yearl. *Tel.*: 1160. *Recreations*: reading.

I

Iglehart, Edwin Taylor, A. B., B.D., Missionary; *b.* Green Castle, Indiana, U. S. A., Nov. 1878; *n.* American; *s.* of Ferdinand C. Iglehart, D. D., clergyman and author; *m.* Aug. 1907, to Miss Luella C. Miller. *Educ.*: graduated from Columbia College in 1898, Drew Theological Seminary in 1901. Came to Japan, Sept. 1904; now is manager of Methodist Publishing House. *T.r.J.*: since 1904. *Address*: Aoyama Gakuin, Tokyo.

Imbrie, Rev. Wm., D.D., Missionary from Presbyterian Church in U. S. A., teacher of the Meiji Gakuin. Came to Japan in 1875. *Address*: Meiji Gakuin, Shirokane, Shiba-ku, Tokyo.

J

Jahn, Alexander F., partner in the firm of Messrs. Thomas & Company, Kobe, Tokyo and Yokohama; *b.* September 21st 1878 at Potsdam, Germany; *n.* German; *s.* August Jahn, merchant; *m.* 1910 with Elisabet Woellner, daughter of H. Woellner Esq., banker, at Nauen near Berlin. *T.r.J.*: since end of 1900. Connected with Thomas and Company since 1907. *Address*: Yokohama, Yamashita-cho No. 53 and Yamate-cho No. 107 A. *Tel.*: No. 977. *Clubs*: Club Germania, Yokohama and Club Concordia, Kobe.

James, J.J., Manager of C. Nickel & Co., Ltd.; *n.* Britisher; *s.* of Captain James, living at Kobe for 28 years. *Educ.*: in England. Representing the said Firm at Moji 1 year and at Kobe 20 years. *T.r.J.*: 21 years. *Address*: 72, Bluff, and 40, Yamashita-cho, Yokohama. *Tel.*: 1289.

Johnson, Rev. Weston T., A.B., Missionary; *b.* Michigan, U. S. A., Aug. 6, 1874; *m.* June 4, 1902, Sarah Young Macleod. *Educ.*: Alma College and Princeton Theological Seminary. *Address*: Sapporo, Hokkaido.

Junker, August, Prof. of music (from Prussia), ex-Professor of music at the Imperial Academy of Music, Tokyo, holder of the 5th Class Order of the Rising Sun; *b.* 1870 at Cologne on the Rhine; *n.* German. *Educ.*: Royal Academy of Music, Berlin. *T.r.J.*: 15 years. *Publications*: "Yuya," a Japanese Opera. Resigned his post and returned home in 1012.

K

Kaeser, Anthony Edward, Agent for Messrs. Thos. Cook & Son in Japan; *b.* St. Joseph, Mo. U. S. A. June 14, 1874; *n.* American; *s.* of Edward Kaeser, manufacturer. *T.r.J.*: since Dec. 1906. *Address*: 207, Bluff, Yokohama.

Kahn, A.R., Manager of Oppenheimer & Co., Kobe, Exporters and Importers, Agent for Trans-Siberian Railways; *b.* Gray, Haute Saône, France, Oct. 23, 1878; *n.* French. Since 1892 with the same firm. *T.r.J.*: since 1902, 10 years. *Address*: 28, Harima-machi, Kobe.

Kaufmann, Max, Managing director of Simon, Evers & Co., Yokohama; *b.* Elberfeld, Germany, in 1857. In 1875, entered the service of the loading Paris exporting houses, where he became acquainted with over-sea trade; entered the firm of Simon, Evers & Co., Hamberg and Japan, thus he came to Yokohama in 1880, and ever since has uninterruptedly been active in the interest of the firm. Upon the death of Mr. Simons in 1894, he became a partner of the firm which was lately transformed into a private limited company, in which he is one of the managing directors. *Address*: Simon, Evers & Co., 25 Bluff, Yokohama.

Keane, William Lawrence, Merchant, proprietor of the silk firm of Wm. L. Keaul; *b.* New York; *n.* American. *Educ.*: in New York. Came to Japan in 1893 in the interests of Messrs. E. T. Mason & Co., silk merchants of New York as manager; always interested in the silk Business. *T.r.J.*: about 19 years. *Recreations*: interested in arts of Japan and made some rare collections. *Publications*: On the School of "Ukiyo-Ye." *Address*: 10, Bund, Yokohama. *Tel.*: 620.

Keirn, G.I., D.D., Missionary of Universalist Mission. Came to Japan in 1899. *Address*: 15, Dote Sanbancho, Kōjimachi-ku, Tokyo.

Kennedy, John Russell, Journalist, Chief of Bureau of The Associated Press, holder of 3rd Class of the Sacred Treasure (Japanese), Egypt 1884 with 2 clasps; Bronze Star of Egypt and 3rd Class Jeweled Mirror ; *b.* Bray, Nov. 5, 1861; *n.* American (naturalized); *s.* of Wiliam Studdert Kennedy, clergy-

man; *m.* at Palalka, Florida, U.S.A., to Emily Campbell; 1 son, John Russell. *Educ.*: Glenalmond, Trinity College, Dublin. Soldier, war correspondent, reporter and Editor for 30 years; then joined The Associated Press in 1899 and became editor, assistant night manager, correspondent in London, night manager in New York, acting general superintendent and served through Campaigns in Egypt, Canada, China, as correspondent. *T.r.J.*: 5 years. *Recreations*: tennis and all out-door sports. *Publications*: in preparation. *Address*: 3, Aoi-cho, Akasaka-ku, Tokyo: The Associated Press. *Tel.*: Shiba 2730. *Clubs*: National Press Club, New York Press Club, Tokyo Club, Yokohama United Club, Shanghai Club, Tokyo Tennis Club, International Press Club, etc.

Kettlewell, Rev. Fred., B. A., L. Th., Minister and missionary; *b.* Aug. 5, 1877. *Educ.*: N. E. County School; Durham School; Durham University; Mathematical Scholar of Durham University, 1898; Lightfoot Scholar and Undergraduates Exhibitioner, 1900; 1st class, mathematics, 1st year; 2nd class, mathematics for degree, 1900; 1st class, Theology (L. Th 1901. President of Durham Union Society, 1901; ordained Deacon by Arch bishop of York, Sept., 1901; ordained Priest, Dec., 1902; Curate of Goole, 1901-05; became S.P.G. Missionary at Kobe, Diocese of Osaka, 1906. *Address*: 6 of 18, Yamamoto Dori Nichome, Kobe.

Kildoyle, Ed., Engineer; *b.* New York, 1846; *n.* Japanese (naturalized); *s.* of Dennis Kildoyle, civil engineer; *married.* Chief engineer in the old Mitsubishi Co., manager and owner at one time of the Yokohama Engine and Iron Works, Japan Marble and Granite Co., Phonix Saw Mill, Empire Wood Working Co. *T. r.J.*: 43 years. *Address*: 1400, Nakamura, Bluff, Yokohama.

King, Edward Julian, Merchant, appointed American Consular Agent, March 2nd, 1904; *b.* New York, U.S.A. March 29th, 1866; *n.* American; *s.* G. A. King, merchant; *m.* June 1st, 1893. *Educ.*: New York Public Schools, Cooper Institute. Born and educated in New York. Went to sea at the age of fifteen, shipmaster at the age of 22; came to

Japan in 1892; master in N. Y. K. steamers; resigned in 1894 and started in business at Hakodate; actively engaged in promoting the export trade of the Hokkaido. Senior partner of the firm of King and Schulze, of Hakokate, Otaru, Muroran and Kushiro. Was appointed American Consular Agent at Hakodate, on March 2nd, 1904. *T.r.J.*: Since June 2nd, 1892. *Recreations*: yatchting, golf, etc. *Address*: 59 Funamicho, Hakodate. *Tel.*: 664.

Kingsbury, Willard de Lamater, A.B., Clergyman; *b.* California, U.S.A., Dec. 18, 1868; *n.* American; *s.* of Willard Belmont Kingsbury, M.D.; *m.* 1st wife, Clara Jeanette Stanbridge, 1896, died 1906; 2nd wife, Melinde Bakenhus, 1909, in Yokohama. *Educ.*: A. B. University of the Pacific, 1899; also graduate of Commercial College. In San Francisco Public Schools, 1890–1903; last 3 years as Deputy Superintendent of Schools. For 4 years m. of California State Educational Commission. 1903 to present, clergyman in Methodist Episcopal Church. 1909 to present, American Consular Agent at Yokkaichi. 1909 to present, teacher of English in the 1st Middle School, Nagoya. 1911 to present, independent self-supporting missionary. *T.r. J.*: since 1906. *Recreations*: Bicycling, Swimming, Tennis. *Address*: 6, Hisayacho, Nagoya.

Kirby, Richard J., Merchant, Consul in Tokyo for Chile; Dec. 31, 1854, Tynemouth, Northumberland, England; *n.* British; *s.* of Richard Kirby, ship owner; *m.* 1879, to Miss J. A. Thomas. *Educ.*: Rock College, Rockferry and Liverpool Collegiate. Arrived in Kobe, Japan, Nov. 1869. *Recreatio s*: rowing and golf. *Publications*: Translations of Classical Japanese Authors in the Transactions of the Asiatic Society of Japan. *Address*: 2063, Negishi, Yokohama. *Tel.*: 779. *Clubs*: Tokyo Club, Yokohama United Club.

Klüss, Franz, Expert in woolen and cotton weavings and in oils, fats and greases of all kinds; *b.* Hamburg, 1873; *n.* German; *s.* of W. Klüss, manufacturer of woollen clothes. *Educ.*: University. Business and Banking. *T. r. J.*: 20 years. *Recreations*: golf, rowing, swimming, walk-

ing. *Address*: 63, Naniwa-machi, Kobe. *Tel.*: 2757. *Clubs*: Kobe Club, Club Concordia, Club Germania, K. R. & A. C., Kobe Golf Club.

Koerting, Julius, Merchant, director of engine and iron works, proprietor of Koerting, Bume and Reif, Importers, in Tokyo, Yokohama and Kobe; *b.* Brünn, Austria, *n.* Austrian; *s.* of J. Koerting, merchant; *m.* to Olga Koerting (née Hahn). *Educ.*: College. Previously a military officer in Austria. *T. r. J.*: since 1897, 16 years. *Address*: Tokyo, 13, Tsukiji, Kyōbashi-ku; Yokohama, 176–A, Yamashita-cho. P.O. B. 322; Kobe, 63, Naniwa-cho, P.O.B. 160.

Kühne, Dr. Hans, Vice Consul am Kaiserlichen Generalkonsulat in Yokohama, Oberleutenant d. R. im 1. Ulanen Regiment No. 17, Kaiser Franz Joseph von Oesterreich, König von Ungarn, holder of the Landwehr Dienst auszeichnung II. Kl.; *b.* June 10, 1875, Connewitz bei Leipzig; *n.* Germany. (Königreich Sachsen); *m.* to Annamarie Kühne (geborene Göhring). *Educ.*: Universities of Berlin, Heidelberg, Leipzig. Foreign Office, Berlin. *T. r. J.*: 4 years. *Address*: German Consulate General, Yokohama. *Clubs*: Yokohama United Club, Nippon Race Club, Club Germania. *Private Residence*: Bluff 247A.

L

Lacher, Johann, accountant sings pro. of the Osaka Branch of the Siemens Schuckert Co., Ltd.; *b.* 23. April 1876; *n.* German; *m.* Sophic Messer schmidt, 1903. *T.r.J.*: since 1907. *Address*: Ashiya near Kobe.

Landis, Rev. Henry Mohr, A.B.: A.M. Missionary of Presbyterian Church in U. S.A., teacher at Meiji Gakkuin; *b.* March 1857 Barts, Pennsylvania; *s.* of Geo. O. Landis; *m.* 1888 to Emma Stiefler of Kamenz, Saxony, Germany. *Educ.*: Normal School, Princeton College, 1879-83, Belrin University, '83-'84, Princeton Theo. Sem. '84-'87. Instructor at a theological seminary in New York, 1886-88; has come to Japan as missionary of P.M., 1888; since his arrival in Japan engaged in teaching at the Meiji-gakuin; besides editor S.S. Teacher's Monthly, 1899-1904; statistician of Christian Movement, 1905 to present. *Address*: Meiji-gakuin, Shirokane, Shiba, Tokyo. *Tel.*: 820 Shiba.

Laning, Dr. Geo, M.B.A., M. D. Physician and Surgeon Asst.-Director St. Barnabas Hospital; *n.* American; *s.* Dr. H. Laning, physician and surgeon; *m.* Beatrice S. Goodhew, ann arbor, Michi. U. S. A. *Educ.*: Kenyon, University of Michigan Literary Dept., Medical College. Came to Japan three years ago. *Address*: 27 Kawaguchi-cho, Osaka.

Laning, Dr, Henry, M.D. Physician and surgeon, director St. Barnabas Hospital; *b.* McLean, New York, U.S.A., 1843; *n.* American; *s.* Dr. Richard Laning, physician and surgeon; *m.* B. T. Michie, Charlottesville, Va., U. S. A. *Educ.*: Albany Medical College. Surgeon in the U. S. Army during the Civil War, practicing physician and surgeon in New York, practicing physician and surgeon in Osaka, founder of St. Barnabars Hospital, instructor and consulting physician in many local hospitals, in early days of modern medicine in Japan. *T.r.J.*: forty years. *Address*: 5 Kawaguchi-cho, Osaka.

Lawrence, John, M.A. (Oxford). D. Lit., M. A. (London), Professor of English language and literature in the Imperial University of Tokyo, Chokunin; *b.* Sampford Peverell, nr. Tiverton, Devon, England, Dec. 20, 1850; *n.* English; *s.* of Samuel Lawrence, school-

master; *m.* to Fanny Christison Hunter of Edinburgh in 1893. *Educ.*: Sidcot School (Somersetshire), Hounders College (Yorkshire), Manchester, Paris, Berlin and Oxford Universities. Teacher at Sidcot School (1867–72), Tutor at Hounders College and at the Dalton Hall, Manchester. Private Tutor in family of Samuel Smith, M.P., Lecturer in English at Bedford College, London. Professor of English in the Imperial University, Tokyo. *T.r.J.*: since Sept. 18, 1906, nearly 6 years. *Recreations*: (in summer) cricket and lawn tennis; (in winter) walking. *Publications*: Chapters on Alliterative Verse; various short articles. *Address*: 5, Hikawa-cho, Akasaka, Tokyo; 363, Karuizawa. *Clubs.*: The Viking Club (London).

Laws, Arthur Fairbank, (Chosen name 盧仁山), **M.D.,** Medical Missionary (English Church Mission, "Sei-Ko-Kwai"), holder of the Medal of China Expeditionary Force, 1900; *b.* Febr. 14, 1868, London, England; *n.* British; *s.* of John Edward Laws, Accountant; *m.* June 27, 1908, to *d.* of S. Martin, at Brightlingsea, England. *Educ.*: King's College, London, and Medico-Chirurgical College, Philadelphia, U.S.A. *T.r. in Chosen*: 15 years. *Address*: Chinsen (鎭川), Chosen.

Layard, R. de B., British Consul Service in Japan, holder of Coronation Medal, 1911; *b.* British India, 1859; *n.* British; *s.* of Lieutenant-General Layard; *m.* 1892 to the youngest daughter of Colonel Scobells, brother of Major-General Sir Henry Scobell. *Educ.*: Wellington College. Entered Consular Service in 1881, Vice Consul 1896, Consul 1897, Consul General 1908. *T.r.J.*: 32 years. *Recreations*: sailing, shooting. *Address*: British Consulate General, Kobe, Japan. *Tel.*: 991. *Clubs*: Yokohama and Kobe Clubs; St. James, Garrick, London.

Leach, Bernard Havell, Artist; *b.* Jan. 5, 1887, Hongkong; *n.* English; *s.* of Andrew John Leach, Colonial Judge; *m.* in Yokohama, 1909, to his cousin Miss M. E. Hoyle. *Educ.*: Beaumont College, Windsor, England, and Manchester University and several art schools. *T. r.J.*: 3 years. *Address*: 40, Sakuragi-cho, Ueno Shita-ya-ku, Tokyo.

Learned, Dr. Dwight Whitney, D.D., B.A., Ph. D., Theo-

logical teacher; *b.* Oct. 12, 1848, at Canterbury, Conn., U.S.A.; *m.* July 7, 1875, Florence Holen Rehard. *Educ.*: Yale University. Professor of Greek, Thayer College, 1873–75; arrived in Japan, 1875, at time of opening of Doshisha College, and has since been connected with that institution; at present Dean of Theological Department and Professor of church history and New Testment, also mission secretary and treasurer. *Publications*: Commentary of New Testament; Church History; Political Economy, etc. *Address*: Imadegawadori, Teramachinishi-iru, Kyoto.

Lefroy, A.J.S., Manufacturers agent; *b.* in 1865 in the South of Ireland. *Educ.*: privately. Agent to the engineeri g firm of Heenan and Froude, Manchester; in 1885 joined the late Mr. J.R. shervinton, consulting engineer in England for the Imperial Government Railways of Japan, as well as most of the private railways in Japan; remained as chief assistant to Mr. Shervinton until 1896; arrived in Japan in 1897 as technical representative of the firm of Messrs. Thos. Firth and Sons, and with the exception of two short visits in 1889 and 1893 to England has remained in Japan; is also the technical representative in Japan of several engineering firms. *Address*: Mitsu Bishi Buildi gs, Yayesu-cho, Itchome, Kojimachiku, and 1, Kita-machi Shichichome, Aoyama, Tokyo.

Lightfoot, C.H., Acting agent of Hellyer & Co., Kobe. Has been in the firm for seventeen years; is president of the Kobe Athletic Club and secretary of the Recreation Ground and occupies other honourary positions. *Address*: Hellyer & Co., 92, Yedo-machi, and 157, Kitano-cho, Shichome, Kobe.

Lehmann, Rudolf, 2. Kl. K. Pr. Kronenorden, 5. Kl. K. Jap. Rising Sun, 3. Kl. S. W. Falkenorden, Ingenieur; *b.* Geboren, 1842, Deutschland, Oldenburg i. G.; *s.* of Adolf Lehmann; *m.* Verheiratet mit Kida Ben. *Educ.* Gymnasium und Oberrealschule in Oldenburg, Technische Hochschule Karlsruhe. Erbauer der ersten eisernen Danipper in Osaka, der ersten Papierfabrik in Kyoko, der ersten Bierbrauerei bei Tokyo. Lehrer an der Vorschule und Medizinschule in Kyoto 1870–82. Lehrer

an der Gaikoku Gogakko, der Koto-Gakko und Universitat in Tokyo 1882–1890. *Publications*: Jap. Deutsches Warterbucb. *Address*: Tokyo Koishikawa Daishincho 30. *Tel.*: Bancho 2779. *Clubs*: Deutsche Gesellschaft fur Natua and Volkerkunde Ostasiens (Erster Vorsitzender, —Klub Germania, Yokohama, Yokohama, Tokyo Club, Lehmannverein etc, etc. Vorstand der Evangel. Gemeinde Tokyo.

Ligneul, l'Abbé, F.A., Missionary of the Roman Catholic Church. Came to Japan in 1880. *Address*: 6, Sarugaku-cho, Kanda-ku, Tokyo.

Lilly, Charles Castner, A.B. (Harvard), 1909; *b.* Sept. 20, 1886, Waldoboro, Maine, U. S.A.; *n.* American; *s.* of Charles Henry Lilly, farmer. *Educ.*: graduated from Brewster Free Academy in 1905 and from Harvard College, A.B., in 1909. Teacher of English for 1 year in the Tennoji and Imamiya Middle Schools, Osaka, and for 2 years in the Osaka City Higher Commercial School. *T.r.J.*: 3 years. *Recreations*: tennis, walking and mountain climbing. *Publications*: "The Osaka Truth;" "What It Means to be a Christian." (absent) *Home Address*: Union Theological Seminary, New York.

Lindstrom, Rev. H. E. S., Missionary of Christian and Missionary Alliance of U. S. A.; *b.* Jan. 25, 1867, at Helsingor, Denmark; *m.* Christina Lovisa, of Engstrom. *Educ.*: Chicago Theological Seminary; Danish Free Church Seminary, Chicago. Arrived in Japan, Nov. 23, 1891. *Address*: Shimonaka-machi, No. 22, Hiroshima, Japan.

Linderberg, Gtto, Cashier of the Osaka Branch of the Siemens Schuckert Electric Co., Ltd.; *b.* 9 January 1887 Toerlin, Germany; *n.* German. *Educ.*: Commercial High School, Berlin. *T.r.J.*: since June 1911. *Address.*: Ogi near Kobe.

Lloyd, James Hubard, B.A., Missionary, teacher in the Rikkyo Gakkuin, Tsukiji, Tokyo; *b.* Nov. 3, 1883 in Bedford City, Virginia, U. S. A.; *s.* of Rev. John J. Lloyd, *grand s.* of John Lloyd. *Educ.*: Lynchbury (Va.) High School; Brown's University School; William and Mary College, (B.A.); Theological Seminary of Virginia, (Graduate). Evangelistic work in Virginia, before coming to Japan. *Re-*

creations: base-ball, tennis. *Address*: 58, Tsukiji, Kyobashi-ku, Tokyo. *Clubs*: Pi Kappa Alpha Fraternity.

Loenholm, Prof. L.H., Professor at Imperial University; *b.* 1854. Joined Japanese Government Service many years ago; translated into English Japanese Civil and Commercial Codes. *Decorations*: 3rd class of Sacred Treasure and Rising Sun, Japan; 3rd class of Crown, Germany, Austria; Order de l'Académie, and Order de l'Instruction Publique, France. *Address*: 22, Ichigaya, Nakano-cho, Ushigome-ku, Tokyo.

Logan, Charles Alexander, B.A., Christian missionary of the Presbyterian Church in U. S. A.; *b.* Nov. 14, 1874, Shelbyville, Ky., U.S.A.; *n.* American; *s.* of George W. manufacturer of flour; *m.* Logan, to Miss Patty Myers, Lexington, Va., U.S.A. *Educ.*: graduated Central University of Kentucky, 1893, with B.A. degree, and Louisville Theological Seminary, 1899, with B.D. degree. Pastor of Presbyterian Church, Jackson, Ky., 1899–1901, and Wilmore, Ky., 1901–02; Missionary to Tokushima since 1903. *T. r. J.*: since 1903. *Publications*: a number of Christian tracts. *Address*: 82, Tokushima-machi, Tokushima-shi.

Lombard, Frank Alanson, M.A., Missionary and educator; *b.* Sutton, Massachusetts, U.S.A., Nov. 21, 1872; *n.* American, *s.* Henry F. Lombard, skilled mechanic; *m.* June 21, 1911, to Alice G. Ward. *Educ.*: Amherst College, Hartford Divinity School, Clark University. Ordained to the Christian ministry, 1900, tutor in Doshisha, Kyoto, 1900–1903; Fellow in pedagogy, Clark University, 1904; Dean of College Department, Doshisha, 1904–1910; Fellow in pedagogy, Clark University, 1911; professor of English literature and pedagogy, Doshisha University, 1912, lecturer in English literature, Kyoto Imp. Univ., 1906. *T. r.J.*: Since 1900 with the exception of two years spent at Clark University. *Publications*: occasion magazine Articles. *Address*: Muromachi Imadegawa, Kyoto.

Loomis, Henry, Clergyman, holder of Gettysburg Medal and Badge of the Loyal Legion; *b.* March 4, 1839 at Burlington, New York, U. S. A.; *n.* American (U. S. A.); *s.* of Noach C. Loomis, farmer; *m.* to Miss Jame

H. Greene, March 6, 1882. *Educ.*: graduated at Hamilton College and Andrew Theological Seminary. Served in the Civil War, 1862–1865; promoted through various grades to Capt in. Pastor of Presbyterian Church at Jamesville, N.Y. for 1 year. Came to Japan as Missionary of the Presbyterian Church in 1872; returned to U. S.A. in 1876 on account of ill health. Came again to Japan in 1881 as Agent of the American Bible Society; resigned July, 1911. *T.r.J.*: May 1872–Apr. 1876 and July 1881 to date. *Recreations*: study of natural history, especially entomology and cachology. *Address*: 223, Bluff, Yokohama.

Lucas, H., Founder of H. Lucas & Co., Kobe; *b.* at Oxford, England, in 1844. Came to Japan in the interests of Messers. James Morrison & Co.; London, and started business in Kobe, 1869, under the name of H. Lucas & Co.; since then has been engaged in commerce and has dealt leading articles of imports and exports of Japan; ror 20 years has acted as agent for the English firms, Messrs. Dobson and Barlow; Hick, Hargreaves & Co., etc., intimately connected with the cotton textile industries of Japan; twenty years ago he introduced into Kobe the new business of Camphor refining, having bought the necessary patents and machinery in America; has been eight times president of the Kobe Society of St. George. *Address*: H. Lucas & Co., 20–A, Harima-machi, and 134, Kitano-cho, Nichome, Kobe.

Lukis, Wilfred Ravenshaw Fellowes, M.I. Mech. E., F.R. Met. Soc., M.R.S.A., F.N.B.A., Mechanical Engineer; *b.* Febr. 21, 1864, Wath. Nr. Repin, Yorkshire, England; *n.* British; *s.* of Rev. W. Collings Lukis, M.A., F.S. R., F.R.S.N.A., Copenhagen; *m.* Febr. 5, 1894 to Kate Margaret Smith, *d.* of Major S.T. Smith, R.A. *Educ.*: Repin Grammar School and Hoddesden School . . 9 years with G. N. R., England; 13 years with the Ceylon Govt. in Ceylon. *T. r.J.*: 6 years and half. *Recreations*: various. *Address*: Rising Sun Petrol. Co., 58, Yokohama and Kanagawa. *Tel.*: 1462. *Clubs*: Yokohama United Club; Y.C. & A.C., Y.A. & R. Club, A.D. C., etc.; Grosvenor Club,

New Bond Street, London.

Lyall, David Murray, B.A., Clergyman; *b.* Jan. 20, 1876. Adelaide, South Australia; *n.* British; *s.* of Rev. James Lyall, clergyman; *m.* to Alice, *y. d.* of Sir James Lorimer, Melbourne, Victoria. *Educ.*: Prince Alfred College, Adelaide; B.A., Melbourne University; Ormand Theological College. After graduation travelling secretary of the Australasian Student Christian Union for 3 years; joined staff of Australian Presbyterian Mission in Korea in 1909. *T. r. in Korea*: 4 years. *Address*: Chinju via Masan, Korea.

M

Maccauley, Clay, A.B., A.M., Clergyman, College Lecturer and Author, holder of the Order of Rising Sun; *b.* May 8, 1843 in Chambersburg, Pa., U. S. A.; *s.* of Isaac H. and Eizabeth (Maxwell) M.; *m.* to Annie Cleveland, *d.* of Dr. Josiah Deane of Baugor, Me., July 25, 1867 (died Apr. 11, 1887). *Educ.*: graduated from Princeton College, 1864; the Theological Seminary of the Northwest, Chicago, 1867; Heidelburg University, 1873. During the Civil War, entered as Lieutenant in Company D, 126th Pa. Volunteers, 1862–3; prisoner of war, Libby Prison, Richmond, Va., 1863 (twice captured); served on the Christian Commission in the U.S. Army, 1864–65. Ordained Unitarian Ministry, 1868; preached first in Detroit and Rochester; then Pastor of the First Church in Waltham, Mass., 1869–1872; went to Germany in 1872 and studied philosophy and theology in Heidelburg and Leipsic under such eminent teachers as Prof. Kuno Fischer and Dr. Scheckel; travelled through the West Indies; became Pastor of All Souls Church, Washington, 1876–81; Collaborator Bur. Am. Ethnology, 1880–1; edited the Commercial Bulletin of Minneapolis, wrote for other newspapers and delivered lectures in the University of Minnesota, 1883–89; director of Unitarian Mission to Japan, 1889–1900 and since 1909; pres. and prof. philosophic and historic theology, Coll. for advanced Learning, Tokyo, Japan, 1891–99; lecturer on Japan, 1904–09; del. from Japan to 8th Internat. Geog. Congress, 1904, 5th Internat. Zoöl. Congress, 1906. During his stay in Japan, he was the corresponding secretary of the Asiatic Society of Japan. While in Japan, rendered illustrious services to the country, consequently was decorated with Order of the Rising Sun, 1909. Mem. Loyal Legion, Philosophischer Verein and Literarischer Verein, Dresden, Anthrop. Society, Philosophical Soc., Washington, A.A.A.S.; Vice President of Asiatic Society of Japan. *Clubs.*: St. Botolph, Authors', Papyrus (Boston), University (Providence), Ends of the Earth (New York). Cosmos (Washington), Tokyo (Japan). *Publi-*

cations: Christianity in History, 1891 (also in Japanese); Introductory course in Japanese, 1896, 1905; Hyakuninshu (Single Songs of a Hundred Poets), Metrical translations from Japanese, 1899; Japanese Literature, 1899; A Day in the very Noble City, Manila, 1899; also several translations from Japanese all published in Japan; Religious Problem of Japan-How Solve It? 1894; Florida Seminoles, 1884; Present Religious condition of Japan, 1902; Unitarian Mission to Japan, 1909; A Daughter of the Samurla, 1910; Thought and Fact for Today (also in Japanese), 1911; The Memorial Most Worthy of our Patriot Dead, 1911; The English Language in the New Georgean Era, 1911. Editied Japanese Unitarian Magazine "Shūkyo" (religion), 1890–5; regular Japan corr. Boston Transcipt and contbr. to Japan Mail, Tokyo, 1890-1900. Cotbr. to mags. and newspapers of articles on Japan and on the Philippine Island Question. *Address*: Mita, Shiko-ku-cho, Tokyo.

Macdonald, Colonel Sir Claude Maxwell, K. C. B. (military), *cr.* 1901; K.C.B. (civil), *cr.* 1898; G.C.M.G., *cr.* 1900; K. C. M. G., *cr.* 1892; G.C.V.O., *cr.* 1906; ex-Ambassador at Tokyo (1900–12); *b.* 12 June 1852; *s.* of late Major-General J. D. Macdonald; *m.* 1892, Ethel, *d.* of Major W. Cairns Armstrong, 15th Regiment; two *d.* *Educ.*: Uppingham; Royal Military College, Sandhurst. Entered 74th Highlanders, 1872; Major (Brevet), 1882; served throughout the Egyptian Campaign, 1882; through the Suakin Expedition of 1884–85; as a volunteer with 42nd Highlanders (Brevet of Major, medal with three clasps, Khedive's star, and 4th class Osmanieh); Military Attaché to British Agency in Cairo, 1882–87; Acting Agent and Consul-General at Zanzibar, 1887–88; sent by Foreign Office on a Special Mission to Niger Territories, 1889; appointed Commissioner and Consul-General in the Oil Rivers (now Niger Coast) Protectorate and adjoining Native territories, 1891; took part in the expedition against Brass River natives with Admiral Bedford (medal with clasp); Envoy Extraordinary and Minister Plenipotentiary at Peking, 1896-

1900; appointed by Foreign Representatives in command of Legation Quarter, Peking, during siege, 22 June to 14 Aug. 1900 (K.C.B., military, promoted Colonel in the Reserve); returned to England, fall 1912. *Clubs*: St. James's, Junior United Service, Travellers.

Maclaren, Walter Wallace, Ph. D., S. T. B. (Harvard) Teacher; *b.* March 4, 1877, Renfrew, Canada; *n.* British; *s.* of John Maclaren, manufacturer; *m.* Febr. 8, 1910, at Yokohama, to Zaidee Rogers, *d.* of Medical Inspector Franklin Rogers, U. S.N. *Educ.*: Queens College, Kingston, Canada, and Harvard University. Professor of Economics and Politics, Keiogijiku. *T.r.J.*: since April 1908. *Recreations*: Tennis and golf. *Publications*: Several Articles in the "Mita Gakkai Zasshi." *Address*: 47–B, Yamate, Yokohama. *Clubs*: Tokyo Club, Kojunsha, Tokyo Lawn tennis Club, Yokohama Tennis Club; Rideau Club, Ottawa, Canada; Harvard Club of Japan.

Macrae, Frederick John Learmouth, B.A. (Melbourne), Missionary; *b.* May 14, 1884, Cockpen Midlothian, Scotland; *n.* British; *s.* of John F. Macrae, Minister of Tonak, Melbourne. *Educ.*: Sedbergh School, England; Morrison's Academy, Crieff, Scotland; Scotch College, Melbourne; Arts Course, University of Melbourne, Australia; Theology, United Free Church College, Glasgow, Scotland. *T.r.J.*: 2 years. *Address*: Chinju via Masan, Korea.

Madden, Rev. Milton Bolivar, M.A., Missionary; *b.* July 20, 1869; *m.* Feb. 1, 1894, Maude Whitmore. *Educ.*: Bethany College, B. A., "Magna Cum Laude," 1895; M.A., 1898; Chicago University, 1902–03. Has been a missionary in Japan since 1895; secretary and Treas., Japan, Mission, Ch. of Christ. *Publications*: Edited "Bible Way," 1899–1902. *Address*: 2,395 Minami Kawahori-cho, Minamiku, Osaka.

Madeley, William Frank, Missionary; *b.* Pensnett, England, 11 June 1866; *n.* English; *s.* William Madeley; *m.* Marion, eldest daughter of W. H. H. Nivling Esq. of Sioux City, Iowa, U. S. A., 1902. *Educ.*: King Edward vi's Grammar School, Stourbridge, England and privately. *T. r. J.*: Twenty three years. *Address*: Wa-

kamatsu, Iwashiro, Japan.

Mann, Rev. John Charles, M.A., Minister and Missionary; *b.* Feb. 6, 1880, at Newcastle-on-Tyne. *Educ.*: Glasgow University and Rindley Hall; Cambridge, 1900, 2nd class honours in Mathematics and Natural Philosophy. Ordained in 1903; curate of St. Luke's Maidstone, Kent, 1903; appointed to Nagasaki under Church Missionary Society, 1905. *Address*: Hamada, Japan. *Clubs*: Nagasaki.

Mansbridge, George, Rigger, Sailmaker, Diver, Seaman, holder of 6th Class, Imp. Order of the Sacred Treasure; *b.* Febr. 21, 1849, Bantry Irland; *n.* British; *s.* of Thomas Jerry Mansbridge; *m.* Oct. 4, 1884. First arrived at Hakodate on the 8th Oct., 1869, after having been shipwrecked on Robin Island; joined the P.M.S.S. Co. and left that Company after their Paddle wheel steamer "America" was burnt down in Yokohama Harbour; joined the Yokokama Salvage Diving Co. and practiced diving, also worked as a rigging foreman; joined the Mitsubishi Steam Ship Co.'s S. S. "Hiogo-maru" during the Civil war, 1876–77; after the Civil war again took up Diving and Rigging work, and took charge to rig the Barque "Kiinokunimaru," one of the Mitsubishi Co's. Training Barque; again joined the Mitsubishi Steam Ship Co. as an officer on board the "Kiinokuni-maru," also transfered to the 3 mast schooner "Awajishima-maru," thence to the Mitsubishi Company's Depot to assist in the rigging and sail Loft and in charge of the diving and salvage department; in June 1884; transfered to the Mitsubishi Dockyard Co.'s Engine Works at Nagasaki; after his arrival there on June 10, 1884, in charge of the salvage diving sail-making, rigging, piloting and sheer legs departments, and ever since; got the decoration after the Japan Russia War. *T.r.J.*: since Oct. 1869. *Address*: Akanuma, Nagasaki, Nagasaki-ken. *Tel.*: Mansbridge Dock, Nagasaki.

Marsden, James Weymouth, Lieutenant, Royal Artillery; *b.* Feb. 6, 1884, Bangalore, India; *n.* English; *s.* of Lieut. Colonel J.C. Marsden, I.M.S. (retired). *Educ.*: Bedford and R.M. Academy, Woolwich. *Address*: 11, Shin Ryūdo-cho, Azabu-ku, Tokyo.

Martin, Zacharia Martin, Import and Export Merchant and Commisslon Agent; *b.* June 8, 1848. *Educ.*: Calcutta University. Started business in 1866 and was first person to import curios in bulk from Japan into Calcutta; doing business all over the world in rice, silk and Japanese curios; Captain C. V.R. Club: Shinko (Kobe); American Club, Calcutta. *Address*: 26–C, Sannomiya-cho Sanchome, Kobe.

Mason, W. B., Retired, holder of 4th Order of the Rising Sun, and 4th Order of the Sacred Treasure; *b.* Febr. 6, 1853, Yarmouth, England; *n.* English; *m.* Feb. 22, 1877. Served British Postal Telegraph Department; Japanese Department of Public Works; Department of Communications, and Education Department. *T.r.J.*: 37 years. *Recreations*: Travel. *Publications*: "Murray's Handbook to Japan," and various educational works. *Address*: 104-C, Bluff, Yokohama. *Clubs*: Yokohama United Club; Tokyo Club.

Matthewson, Rev. Wesley F., Minister of the Gospel; *b.* Sept. 12, 1868; *s.* of a Free Methodist Minister, Rev. A.B. Matthewson, of New York; *m.* Aug. 22, 1894, Minnie D. Wright, a successful teacher in Michigan Schools. *Educ.*: at Seminaries in Spring Arbor, Michigan, 1890. Entered Ministry in 1894; ordained in 1897 and 1898; elected Member of Free Methodist General Conference in 1902; elected Superintendent of Japan Mission Free Methodist Church, 1902. (Absent). *Address*: Free Methodist Church of America, Tennoji, Osaka.

Maxwell, James Laidlaw, M.D. (Univ. of London), medical missionary; *b.* June 9, 1873, in Birmingham, England; *n.* British; *s.* of James L. Maxwell, M.A., M.D.; *m.* to Millicent B. Saunders. *Educ.*: University College School and St. Bartholomew's Hospital, London. *T.r.J.*: 12 years. *Publications*: Co-author of "The Diseases of China" (Blakiston, Son & Co.). *Address*: Tainan Mission Hospital, Tainan, Formosa. *Tel.*: 22. *Clubs*: Fellow of Royal Society of Medicine; Fellow of Society of Tropical Medicine.

McAlpine, Rev. R. E., Missionary of Presbyterian Church, U.S.A., South. Arrived in Japan in 1885 and

engaged in missionary work in Kobe and Nagoya. (Absent at present). *Address*: (home) Clarksville, Ga., U. S.A.

McCauley, Mrs. J.K., Missionary of Presbyterian Church in the United States of America. Arrived in Japan in 1880. *Address*: 102, Tsunohazu, Tokyo.

McChrish, George John, Merchant, Manager, Dodwell Co. Ltd., Kobe; *b.* Nov. 19, 1857, Croydon, England; *n.* British; *married*. *Educ.*: Winchester College, England. *T.r.J.*: since Aug. 15, 1881, 31 years. *Recreations*: all sports. *Address*: (office) 82, Kyo-machi, Kobe; (private) 2, Kitano-machi Ittchome, Kobe. *Clubs*: Yokohama and Kobe Clubs; Sports Club, London.

McKenzie, Rev. D.R., D.D., Missionary of the Methodist Church of Canada. Arrived in Japan in 1891. *Address*: Kitano-cho, Shi-chome, Kobe.

McKim, Right Rev. Jone, D.D., Bishop of Tokyo; *b.* July 17, 1852, at Pittsfield, Massachusetts, U.S.A.; *m.* Sept. 16, 1879, Nellie A. Cole. *Educ.*: Trinity College, Hartford University, U.S.A.; Griswold College, Devonport, Iowa; Nashotah Seminary, B.D., 1879. Rector, St. John's Church, Lockport, Illinois; received D.D., Nashotah Seminary, April, 1893; received S. T. P., Trinity College, June, 1893; consecrated Bishop of Tokyo in St. Thomas' Church, New York City, June 14, 1893. *Publications*: Reports, address, theological theses. *Clubs*: Yokohama United. *Address*: 38 Tsukiji, Tokyo, Japan.

McLaren, Frederick Niel, of the Clan McLaren, Textile Expert, their Badge is a Boar's Head; *b.* May 16, 1872, Busby, Scotland; *n.* British (Scotch); *married*. *Educ.*: Higher School and Technical Training. Varied, having had residence in several European Countries. *T. r. J.*: since March 1909. *Recreations*: foot-ball, cricket, tennis and walking. *Address*: 134, Miwa-cho, Naka-ku, Nagoya.

Mendelson, Edward, Manager of Crown Cork & Co. Ltd. Yokohama Branch; *b.* San Francisco, Cal., U.S.A., 1872; *n.* American (U.S.A.). *T. r. J.*: 21 years. *Recreations*: gardening. *Address*: 101, Koiso, Oiso, and 259, Yamashita-cho, Yokohama. *Tel.*: 2294. *Clubs*: Yokohama United Club.

Messer, Paul, Mechanical

engineer (Cornell University), manager of Engineering Dep't, American Trading Co.; *b.* Febr. 14, 1873, Chicago; *n.* American; *s.* of Colonel John Messer; *m.* to Clara Louise Copmann, Dec. 15, 1906. *Educ.*: Cornell University, graduated 1894. Engineering in U. S. A., South Africa and Japan. *T. Jr.*: 9 years. *Recreations*: tennis, golf, etc. *Address*: 28, Main Street, Yokohama. *Clubs*: Yokohama United Club, Tokyo Club, Columbia Society, Nippon Race Club, University Club (New York).

Metcalf, Henry E., General Manager of the Eastern Business of Babcock and

Wilcox Ltd. including Japan, China, Manchuria and Eastern Siberia; *b.* in Bradford, Yorkshire, in 1868. *Educ.*: from school into the Finsbury Engineering College in London. He then continued his career as a pupil of Messrs. Mandsley Sons and Field, Engineers, Lambeth, London, afterwards entering the service of the Peninsular and Oriental Steam Navigation Co. where he quickly obtained a certificate of extra chief engineer from the Board of Trade; From 1895 Mr. Metcalf has been a member of Babcock and Wilcox Ltd., the well-known firm of Water-Tube Steam boilers of London, gradually rising from marine superintendent engineer to the above-mentioned responsible position in the Company. *Address*: in Japan 105 A. Yokohama. *Tel.*: No. 1765.

Meyer, Lee, Commission Merchant, Director of J. Witkowski Co., Ltd., Yokohama and Kobe; *b.* Natchez, Mississippi, U.S.A.; *n.* American; *s.* of Leon Meyer, retired merchant; *m.* to Mrs. Rose Meyer. *Educ.*: Schools. *T.r.J.*: 16 years. *Recreations*: reading, walking, automobile, etc. *Address*: 93, Yamashita-cho, Yokohama and 118, Kobe; (private) 244–C, Yamate-cho, Yokohama; P.O.B. 56, Yokohama. *Tel.*: 1411 and 2798.

Miller, Rev. E.R., Missionary; Arrived in Japan in

1872. *Address*: 22, Hirakawa-cho, Kōjimachi-ku, Tokyo.

Miller, Frederick Scheibler, Minister; *b.* Pittsburg, Penna., U. S. A., Dec. 10, 1866; *n.* American; *s.* of Wm. N. Miller, M. D.; *married*, 3 children. *Educ.*: Pittsburg Public Shools, High School, Pittsburg University 1889, Union Theological Seminary N.Y.C. Class, 1892. Came to Korea as Missionary in 1892, served since then in Seoul and Chong Ju. *T.r. in Korea*: since 1892. *Recreations*: fruit raising. *Publications*: Tracts, Leaflets, Hymns. *Address*: Chong Ju, Sei Shu, Korea.

Miller, Hemy Keller, A.B., and A.M., Missionary; *b.* Nov. 9, 1866, Lebanon, Pa., U.S. A; *n.* American; *s.* Daniel Miller, printer and publisher; *m.* April 12, 1898. *Educ.*: Common Schools, including High School, of Reading, Pa.; Franklin and Marshall College, Lancaster, Pa.; Union Theological Seminary, New York City. Came to Japan in 1892; taught three years in Tohoku Gakuin, Sendai; Evangelistic (Christian) work after that in Sendai, Yamagata and Tokyo, except an interval of a year and a half, during which he was Acting Principal of Miyagi Jo-gakko, Sendai. *T. r. J.*: twenty years, including two furloughs. *Address*: 9–B, Tsukiji, Tokyo.

Miller, L.S.G., A.B., Missionary; *b.* Aug. 23, 1881, Salem, Virginia U. S. A.; *n.* American; *s.* of Rev. L.G.M. Miller, D.D. (Prof. of Theology); *m.* Dec. 29, 1909, to Daisy B. Sutton, at Nagasaki. *Educ.*: Roanoke College, Virginia, A.B., 1901. Graduate of Lutheran Theo. Seminary, Philadelphia, Pa., 1907. Came to Japan in 1907 as a missionary of the Lutheran Church. *T. r. J.*: since 1907. *Address*: 64, Funatsumachi, Fukuoka.

Milliken, Miss Elizabeth P., Missionary - Educational; *b.* Quincey, Florida, U. S. A., 1860; *n.* American; *d.* of S. F. Milliken, clergyman. *Educ.*: Philadelphia Schools; Classical Course at Birmingham; Special Course in Kindergartening; French at Aldine Institute. Teacher in Joshi Gakuin, Tokyo. *T. r.J.*: 28 years. *Address*: 33, Kami Niban-cho, Kojimachi-ku, Tokyo. *Tel.*: Bancho 1093.

Mills, Ernest O., Missionary; *b.* Columbus, Wisconsin, U.S.A.; *n.* American; *s.* of

C.E. Mills. *T.r.J.*: 4 years. *Address*: Fukuoka, Japan.

Mollison, James Pender, Founder of Mollison & Co.; nephew of the late Sir John Pender, Baronet, promoter of the first telegraph cable across the Atlantic and known in America as "The Cable King"; *b.* in Glasgow, in 1844. *Educ.*: the Glasgow Academy. First started business in Manchester, England, in his uncle's famous firm of John Pender & Co.; came out to China in 1864; came to Yokohama in 1867 and has resided there ever since as an import and export merchant; introduced dynamite into Japan as agent of the Nobel's Explosives Co. and have assisted materially in the development of Japan's mining indurstry and railway enterprises; was on the committee of the Foreign Chamber of Commerce and for two consecutive years, 1881–82, was chairman of that body. *Address*: Mollison & Co., 48 Bluff, Yokohama. (absent).

Moncrieff, Jesse Edwin, Teacher of English, Bachelor of Science, 1909, Shurtleff College, Alton, Ill., U.S.A., Master of Arts, 1910, University of Illinois, U.S.A.; *b.* May 27, 1888, Pesotum, Illinois, U. S. A.; *n.* American; *s.* Robert Moncrieff, agriculturist. *Educ.*: public schools of Illinois and New Zealand, Shurtleff Academy and College, University of Illinois. Instructor of English in Hagi Middle School, Sept., 1910 to July, 1912. Instructor of English in Yamaguchi Higher Commercial School and Yamaguchi Middle School from September, 1912. *T. r. J.*: Since September, 1910. *Recreations*: motorcycling, exploration. *Address*: J. E. Moncrieff, Shinmichi, Yamaguchi, Japan. *Clubs*: Young Men's Christian Association.

Monday, Miss Lucy B., Teacher; *b.* Howell, Tennessee, U. S. A., Nov. 15, 1885; *n.* American; *d.* of J. T. Monday. *Educ.*: Randolph-Macon Woman's College, Virginia. Came to Japan in 1911. *Address*: Kanazawa.

Monson, Edmund, 3rd Secretary, British Embassy; *b.* Sept. 9, 1883 in Monte Video; *n.* British; *s.* of Sir E. Monson, late Ambassador in Paris. *Educ.*: Eton. *Address*: British Embassy.

Moore, Dr. Garland Payne, M.D., Medicine and Surgery; *b.* March 1869, virginia, U. S.A.; *n.* American; *s.* of

Rev. Lloyd Moore, Clergyman; *m.* 1896 in Baltimore to Miss Parsons. *Educ.*: Suffolk Military Academy, Randolph-Macon College, John Hopkin University. An Officer in the U.S. Public Health and Marine Hospital Service, late Surgeon General of the State of Virginia and Aide-de-camp to the Governor of that State. *T.r.J.*: 2 years. *Address*: American Consulate, 38, Naka-machi, Kobe. *Clubs*: Kobe Club, K.R. and A.C., Westmoreland Club, Richmond, Va., U.S.A.

Moore, Rev. J.P., Missionary of the Reformed Church in U.S.; *b.* Nov. 1847 in Pennylvania, U.S.A. *Educ.*: graduated from Franklin-Marshal College in 1873; graduated theology at Hydelburg College Principal of a school in Pen. for three years; church pastor in Pen. for 4 years; Came to Japan; 1883; school teacher in Tokyo; missionary work and English teacher in Yamagate; Lecturer of theology at Sendai-Tohokugakuin and English teacher at Higher Middle school school in Sendai; Principal of Miyagi Girls' School, 1893. *Address*: Sarugakucho, Sendai.

Mouse, Frederic S. Merchant; *b.* Boston Mass U.S.A., 1859, 28/4; *n.* American; *s.* S. Henry Morse, merchant *Educ.*: Public Schools, Boston. Arrived in Japan 9th April 1880. *Address*: 82 Kyo-machi, Kobe. *Clubs*: Kobe Club, Yokohama United Club.

Morgin, Nikola Marko, Chief Officer of Fire Brigade, holder of a Naval Decoration; *b.* Jan. 6, 1881 in Yokohama; *n.* Austrian (Slav); *s.* of Nikola Morgin, Officer of Fire Brigade for 30 years; *m.* to Meta, *d.* of Heinrich Lotz. *Educ.*: École de l'Étoile du Matin, Tokyo. Vice-Superintendent of Fire Brigade, June 1901; Acting Superintendent, June 1906; Superintendent, Jan. 1908; Honorary Chief, Aug. 1911. *Recreations*: study of Fire brigade matters and history of brave men. *Address*: The Satsuma-cho Fire Brigade Headquarters, Yokohama. *Tel.*: 677.

Moss, W. Stanley, Manager of Seebohm and Dieckstahl Ltd., Tokyo, well-known steel manufacturers, of which Mr. Arthur Balfour, the Master Cutler, is a managing director. Branches in Japan: Tokyo Office, 9, Shinsakana-cho, Kyobashi-ku; Osaka Office, 35, Niban-

cho, Honden, Nishi-ku.

Muelle y de la T. Ugarte, Eduard, Consul of Peru in Yokohama; *b.* Nov. 1874, in Lima, Peru; *n.* Peruvian; *s.* of Miguel Muelle y Argote. *Educ.*: "Juilly," France; St. George's College, England. Hongkong-Inspector of Consulates in Burma, India and Ceylon. Consul in charge of Consulate General in Yokohama since March 1911. *T. r.J.*: since Febr. 1911. *Address*: Peruvian Consulate General, 93–C, Yamashita-cho, Yokohama.; (absent; went home lately).

Muhlschlegel, Th., Merchant; *n.* German. *T.r.J.*: 5 years and half. *Address*: 34–A, Tsukiji, Kyobashi-ku, Tokyo. *Tel.*: Kyobashi 1257.

Muñoz Hurtado, Carlos, Consul Général du Chili, holder of the Chevalier de la lère classe de l'Ordre Saint Olav; *b.* Santiago de Chile, 1867; *n.* Chilian; *s.* of Manuel Muñoz Gamero, Agriculteur; *m.* to Irene Hurtado de M. *Educ.*: Gradué Philosophie et Humanités. *T.r.J.*: 6 months. *Address*: 22–A, Bluff, Yokohama.

Munro, Neil Gordon, Physician and Surgeon, M.B. and C.M. Edinburgh University, 1888, M. D. Edin. Univ. 1909; *b.* Dundee, Scotland; *n.* British; *s.* Robert **Munro,** physician; *m.* Adele Marie Josephine Retz. *Educ*: Blairlodge School, Edinburgh University. Demonstrator in Physiology Edin. Univ.; Former Surgeon in charge of Yokohama General Hospital; Member of Council, Japan Asiatic Society; Member of Royal Asiatic Society; Fellow and Correspondent of

Royal Anthropological Institute. *T.r.J.*: Twenty one years. *Recreations*: ethnology, archaeology and music. *Books*: — "Further Evolution and the Physical Basis of Mind" 1891, "Coins of Japan" 1905, "Prehistoric Japan" 1908. *Articles*:— "Symetrical Gangrene" "Pemphigus Contagiosus" British Medical Journal. *Scientific papers*:—"Primitive Culture in Japan," "European Palaeoliths and Japanese Survivals," "Some

Survivals," Japan Asiatic Soc., "Ancient Monuments," Journal of Tokyo Archaeological Soc. "Ainu or Koropokguru," Journal of Tokyo Anthropological Institute. *Tel.*: 1508. *Clubs*: United Club, Yokohama Royal Societies Club, London. *Address*: 39 Yamashita-cho, Yokohama.

Munster, Bernhard Adolph, M. I. M. E. Representative, Babcock and Wilcox, Ltd.; *b.* Aug. 23, 1844, at Bremen, Germany. *Educ.*: Bremen, until 1859; practical and technical education in engineering, 1860–65. In the service of N.D.L. 1866–73. Was in the service of Sultan of Zanzibar, Said Bargas, as Superintendent Engineer in charge of steamers, shops and ice factory, 1875–1877; acted as expert at Yokohama for several German engineering firm, 1878–80; superintended erection of machinery and furnaces of heavy gun factory, Osaka Arsenal, 1881 in service of Imperial Japanese Navy as instructor for the fish torpedo, 1884–90; expert for Jardine, Matheson and Co., at Yokohama, 1891–1892; started practice as consulting engineer in Yokohama, 1893; has been representative of Babcock and Wilcox, Ltd., since 1894, *Clubs*: Yokohama United; Tokyo; Germania. *Address*: 23, and 19, Bluff, Yohohama, Japan.

Muraour, Jean, Manager of Oriental Palace Hotel, Yokohama; *b.* Dec. 27, 1872, Grasse, France; *n.* French; *m.* April 27, 1911. *T. r. J.*: 12 years. *Address*: Oriental Palace Hotel, Yokohama. *Tel.*: 846.

Murphy, Rev. U.G., Missionary; *b.* Aug. 26, 1869, at Drawbridge, Md., U.S.A.; *m.* Aug. 3, 1893, Nora Street. *Educ.*: Public School; West Maryland Theological Seminary. Home Missionary, Seattle, Washington 1892; Originated and carried to successful conclusion movement commonly known as "free cessation," by which victims of social evil, and geisha, in Japan, were enabled to change their mode of life irrespective of debts, desire of keepers or parents or other reasons, thus ending legal trafic in young girls in Japan; President Methodist Protestant Church in Japan, 1903 to date. *Publications*: "Social Evil in Japan" and tracts in Japanese. *Address*: Nagoya, Japan (absent). Headdsburg Cal., U.S.A.

Murray, David Ambrose, Missionary; A.M. (Princeton) D.D. (Coe), *b.* Montgomery Co. New York March 23 1861; *n.* American; *s.* Andrew K. Murray, farmer, *m.* Annie L. Foster, daughter of Thomas D. Foster. (Ottumwa Ia.) Oct. 11 1909. *Educ.*: Coe College, Monmouth College, Princeton Univ. and Princeton Theo. Seminary. Taught in Kyoto Commercial School and other Govt. Schools 1888–92 Pastor in America (Chicago and Ottumwa Ia.) 1893/1902. In Japan Principal of Dendo Doshikan (Theo. school) 1902–1910. *T. r. J.* 1888–1892; and 1902–1912. *Publications*: "Inductive English Lessons" "Atmos and Energies" "Kojin Dendo," "Ten no Tomo," "Sukui no Michi," "Christian Faith and the New Psychology." *Address*: 22 Furukawa, Tsu, Ise, Japan.

N

Nazaroff, Gregory T., Correspondent of St. Petersburg Telegraph Agency, holder of the Russian Orders: 3rd and 2nd Class, St. Stanislas; 3rd Class, St. Anna; *b.* Dec. 6, 1865, Tambov Prov., Russia; *n.* Russian; *s.* of Timothy P. Nazaroff, Squire; *m.* 1889 to Miss Maria Zaharius. *Educ.*: Oriental Institute, Russia. *Address*: 42-B, Bluff, Yokohama.

Newell, Horatio Bannister, Clergyman, M.A. (Amherst 1901); D.D. (Tabor 1908); *b.* Aug. 27, 1861, East Orrington, Maine, U. S. A.; *n.* American; *s.* Wellington Newell, clergyman; *m.* July 3, 1889, to Miss Jane Cozad of Cleveland, Ohio. *Educ.*: Amherst College, 1883; Chicago Theological Seminary, 1887. Missionary of the American Board to Japan, at Niigata 1887–1904; at Matsuyama since 1904. *T.r.J.*: From Sept. 1887 to the present, 25 years. *Address*: 52-bancho, Matsuyama, Iyo.

Norman, Rev. Daniel, Clergyman; *b.* March 10, 1864; *m.* May, 23, 1901. *Educ.*: Aurora High School; graduated in arts, Toronto University; graduated in theology, Victoria University, Ontario, Canada. *Publications*: Editor of "Jinsei" (Voice of Man) published in Japanese. *Address*: 12, Agata-machi, Nagano.

Noss, Christopher, Missionary; *b.* Huntington, Indiana, U. S. A., Sept. 23, 1869; *n.* American; *s.* of Rev. John George Noss, Clergyman; *m.* 1st Miss Lura Royer of Aquashicola, Pa., Nov. 27 1895, died Feb. 26, 1907, leaving 6 children; 2*nd* Miss Carolyn Day of Westchester, Conn., July 14, 1909. *Educ.*: graduated Franklin and Marshall College, Lancaster, Pa., 1888. Taught in State Normal School, Kutztown, Pa., 1888–91; studied Theology at Lancaster, N.Y., and Berlin, 1891–95; taught in North Japan College, Sendai, 1895–1903; Professor of Systematic Theology, Lancaster, Pa., 1904–09. *T.r.J.*: 1895–1903 and 1910 to present. *Publications*: Text-book of Colloquial Japanese, based on German work of Dr. Rudolf Lange. *Address*: 28, Torii-machi, Wakamatsu, Fukushima-ken.

Nutter, Horace, (Horace Nutter & Co.), Shipping, Coal, Import, Export, Insu-

rance Chartering Agent, lish. *T.r.J.*: 13 years. *Ad-*
Marine Surveyors; *n.* Eng- *dress*: 17, Sanbashi-bori, Moji.

O

Oberlein, C.F., Partner of M. Raspe & Co., Tokyo; *b.* in Germany in 1861. After finishing his education in high school he was employed in an office for a few years and after that spent some time in America; came to Japan in 1884, and joined the China and Japan Trading Co., an American firm; was employed, first at Nagasaki, then in Chemulpo (Korea) and ultimately at Kobe, until the end of 1897; having resigned his position in the firm he joined M. Raspe & Co. in January, 1898, had been in charge of this firm's business at Yokohama since the end of 1899, and was admitted as a partner in 1983; moved to Tokyo in 1908 as that city has become more important for the firm's business than Yokohama. *Address*: M. Raspe & Co., 18–A, Tsukiji, Tokyo.

Officer, S.M., Manager of the Kobe and Osaka branches of the China and Japan Trading Co.; *b.* Scotland in 1863. Commenced business in a linnen manufacturers office in life, Scotland; was employed for eight years in an engineering establishment in Spain and one year in London; came to Japan 1896 and joined the Nagasaki branch of the China and Japan Trading Co., recently having the management of the branch; was transferred to his present position in 1909. *Address*: C. and J. Trading Co., 88, Naka-mach, Kobe.

Olds, Charles Burnell, B. D., Missionary; *b.* Clinton, Wis., U. S. A., March 13, 1872; *n.* American; *s.* of Baldwin B. Olds, farmer; *m.* April 3, 1902 to Genevieve W. Davis. *Educ.* Beloit College, 1896; Hartford Theol. Sem., 1899; Degree from Oberlin College at close of 1 year of study in 1911. Pastor in America (Buffalo Center, Ia.), 1 year and half; since 1903, Missionary in Japan. *T.r.J.*: 9 years. *Address*: Miyazaki, Hyuga.

Oltmond, Rev. A., D. D., Missionary of Reformed Church in America. *Address*: 89, Imazato-cho, Shirokane, Shiba-ku, Tokyo.

Ostrom, Henry Conrad, B. Sc., M.A., Missionary; *b.* Lockport, Illinois, U.S.A., Dec. 4, 1876; *n.* American; *s.* of Henry Ostrom, contractor; *m.* 1907. *Educ.*: (B. Sc.), Augustana College, U.S.A.; (M. A.), Princeton

University, U.S.A.; graduate of Princeton Theological Seminary; studied Music in Leipzig, Germany, 2 years. Teacher of Music in Ottawa Canada, Chicago, Ill., Boston and Worcester, Mass.; Director of Conservatory of Music, Fulton, Mo.; Secretary of the Laymen's Missionary Movement in the Southern Presbyterian Church for 3 years. *T.r.J.*: 1 year and half. *Address*: 171, Terashima-machi, Tokushima.

Owston, Alan, Merchant and Naturalist; *b.* 1853, England; *n.* British; *m.* to Kame Owston. *T.r.J.*: 40 years. *Address*: (office) 224, Yamashita-cho, Yokohama; (private) 3263, Negishi-machi, Yokohama.

P

Pabst, J.C., Military Attaché of the Dutch Legation; *b.* The Hague, Netherlands; *n.* Dutch. Captain in the Dutch Indian General Staff. Arrived in Japan, Aug. 1910. *T.r.J.*: since 1910. *Address*: 1, Tsuna-machi, Shiba-ku, Tokyo. *Tel.*: Shiba 1930.

Parham, Nowlson, Chairman and managing director of A. Cameron & Co.; *b.* at Bath, England, in 1868. *Educ.*: the Merchant Taylors School, London. Travelled on the Continent of Europe, 1886; entered the firm of John Batt & Company, London, 1887; after 18 years' connection with that company came to Japan and joined the firms of A. Cameron & Co., 1905; converted them into a limited company and became its chairman and managing director; the company is engaged in importing metals and woollens, besides supplying materials for the government dockyards, arsenals, and railways. *Address*: A. Cameron & Co., 93, Yedo-machi, Kobe.

Parrott, Fred., Missionary of B.F.B.S. Came to Japan in 1890. *Address*: Bible House, 95, Yedo-machi, Kobe.

Parry, Charles Arthur, B.A., Professor (Sonin) at the Yokosuka Naval Engineering College; *b.* in 1869 at Calcutta; *s.* of Robert Parry, Professor at Calcutta University. *Educ.*: graduated B.A. at the University of London in 1891. Came to Japan in 1903; since mainly occupied in teaching at Kochi, Sendai, Osaka Higher Commercial School, and elsewhere, and in Journalism; Editor of the Japan Herald (Yokohama), April 1910–April 1911; at present as Professor at the Yokosuka Naval Engineering College. *Publication*: Military Japan (translation). *Address*: 2932, Katase, near Enoshima.

Payne, Wm. T., Manager for Japan and China of the Canadian Pacific Railway Company's Royal Mail S. S. Line, Yokohama. Mr. Payne born in New York, was educated at St. Paul's School, Concord, N. H., studied two years in England and Germany also at Cornell University and afterward travelled for some years on the Continent. Mr. Payne's name, has been continually identified with the work of the Canadian Pacific Line since 1886 and now as general manager he

has charge of the company's interests in Japan and China. The great progress of the C.P.R. is indicated by the fact that it now operates and controls over 15,000 miles of railway in Canada and the United States, maitains a fleet of steamers on the Atlantic in addition to the Trans-Pacific service. In 1908, Mr. Payne had the honour of receiving from His Imperial Majesty the fourth grade the Order of the Rising Sun in recognition of his services in promoting international trade. *Address.*: C.P.R. Co's. Royal Mail S.S. Line, 14, Bund, and 245, Bluff.

Pedley, Hilton, B.A. (McGill, Montreal, Canada), Clergy man; *b.* St. Johns Ufld., June 14, 1862; *n.* British; *s.* of Charles Pedley, Clergyman; *m.* Nov. 21, 1892. *Educ.*: Common and High Schools, Ontario; McGill University, Quebec. Arrived in Japan, Sept. 22, 1889; spent 11 years in Niigata and 12 years in Maebashi. Missionary Work of a general kind. *T.r.J.*: 23 years. *Recreations*: various. *Address*: Iwagami-machi, Maebashi. *Tel.*: 430 (next door).

Peeke, Harman van Slyck, A.M., Missionary; *b.* Owasco, New York, U. S. A., Nov. 6, 1866; *n.* American; *s.* of Rev. A. Paige Peeke, Clergyman; *m.* July 5, 1893 to Vesta Olive Greev. *Educ.*: A.M. Hope College, 1887; New Brunswick Theological Seminary, 1891–2; Grad. Aubune Theol. Semy., 1893; Editor of Messenger of the Pres. and Refd. Missions in Japan, 1910–12. *T. r. J.*: since Jan. 21, 1888. *Publications*: "Higoto no Inori"; Suggestions for the Study of the Chinese Character. *Address*: Nishi Horibata, Saga.

Pereira, M. C. Goncalves, Minister Resident, Brazilian Legation, 3, Aoi-cho, Akasaka-ku, Tokyo, (absent).

Petten, Mrs. Caroline van, M.A., Teacher, especially of the Bible; *b.* May 31, 1854, Washington, Ill., U. S. A., *n.* American; *d.* of Richard Wanghap, ship-builder; *m.* soon after graduation on June 30, 1877 to The Rev. Samuel van Petten; her husband died 4 months later. *Educ.*: Public School, N.W. Univ. at Evanston, Ill., and Mt. University, Ohio. In 1878, began teaching in the Government School in Wyoming, Ill.; also for a time in Hedding College as teacher. *T. r. J.*: since Sept. 1881, with occasional visit

to America. *Recreations*: interested in work among poor children, especially the blind, and give most of her leisure to them. *Publications*: occasional magazine articles. *Address*: 221, Bluff, Yokohama. *Clubs*: no Club, but several Societies, the Missionary Soc., Temperance Soc., Literary Soc., Jizenkai, and others.

Pettee, Dr. James H., Clerical missionary; *b.* July 16, 1851, at Manchester, U.S.A.; *m.* Aug. 1, 1878, Belle Wilson. *Educ.*: Dartmouth College, New Hamp.; Andover Theological Seminary, Mass. missionay of A.B.C.F.M. in Japan, since 1878; residence since 1879, Okayama, where has been senior missionary since 1888; pastor, since 1889 of Mission Church of Christ in Japan; closely associated with Mr. J. Ishii, founder and present superintendent of Okayama Orphanage in Japan, many children at present; one of three foreigners on Board of ten trustees; Treasurer, Japan Union of Christian Endeavour"; English editor of "Japan Endeavour;" regular Japan correspondent of "Congregationalist" and "Christian World," of Boston, Mass.; Chairman, during 1905, of Missionary Association of Central Japan; chairman for 1906 of Japan Mission of the A.B.C.F.M.; life mem. Asiatic Society of Japan; mem. Red Cross Society. *Publications*: "A Chapter of Mission History in Modern Japan." "Mr. Ishii and His Orphanage." *Address*: Okayama, Japan.

Petzold, Frau Hanka, Professor at the Imperial Academy of Music; *b.* Christiansand, Norway; *n.* German, thro' marriage; *d.* of Schjelderup, Judge; *m.* to Mr. Bruno Petzold. *T.r.J.*: since Dec. 1909. *Address*: 3, Aoi-cho, Akasaka-ku, Tokyo.

Petzold, Herr Bruno, Author and Journalist; *b.* Breslau, Germany; *n.* German; *m.* married to Frau Hanka Petzold. *T.r.J.* From Sept. 1910. *Address*: 3, Aoicho, Akasaka, Tokyo.

Pieters, Albertus, M. A., Missionary; *b.* Alto, Wisconsin, U.S.A., Feb. 5, 1869; *n.* American; *s.* of Roelof Pieters, clergyman; *m.* July 21, 1891, to Emma Kollen, 3rd *d.* to H.J. Kollen, Overisel, Michigan, U.S.A. *Educ.*: Hope College, Holland, Michigan, U.S.A., and The Western Theological Semi. Holland, Michigan. Arrived in Japan as missionary,

Sept. 11, 1891; Instructor in English, Sleete Academy, Nagasaki, 1891–96; Principal, 1896–99; Evangelistic Work, 1899–1904; Principal, Sleete Academy, Jan. 1905–March 1910; Evangelic Work, April 1910 to present. *T.r.J.*: since Sept. 1891. *Publications*: "Educational System of Japan," 1906; "Mission Problems in Japan," 1912. *Address*: 48, Niage-machi, Ōita-shi, Oita-ken.

Piggott, Francis Stewart Gilderoy, Army Officer; *b.* March 18, 1883, London; *n.* British; *s.* of Sir Francis T. Piggott, chief justice of Hongkong, formerly legal adviser to the late Prince Ito, 1888–91; *m.* Jane, *d.* of W. James Smith, of Algeciras and Gibraltar, on Dec. 11, 1909; 1 son. *Educ.*: at Cheltenham College, and Royal Military Academy, Woolwich. Commissioned 2nd Lieutenant, Royal Engineers, Feb. 4, 1901; promoted Lieutenant, Feb. 4, 1904; special service in Japan, 1904–6; again since 1910, 1st Class interpreter in Japanese; served at Chatham, Hymouth, Portsmouth, Gibraltar and Aldershot; promoted Captain, Feb. 4. 1911. *T.r.J.*: As a child, 1888–91; again, 1904–6; and again, 1910 to present date. He is going to leave Japan in the end of March, 1913. *Publications*: the Elements of Sosho. *Recreations*: cricket, lawn tennis, hocky, fives. *Address*: Little Woolpits, Ewhurst, Surrey. *Clubs*: Army and Navy Club, London.

Place, Alfred W., A.B. (Bethany College, 1898), D.B. (Univ. of Chicago, 1902), Educational Missionary; *b.* in 1878 at Bowling Green, A., U. S. A.; *s.* of Robert Place; *m.* to Mary C. Graham, 1902. *Educ.*: Bethany College and University of Chicago. Assistant of Dr. Shailer Mathews in the first Archiology Study Class; sent to Palestine and Egypt by University of Chicago in 1902; pastor in Akion and Pittsburg, 5 years. Held American all-round strength record for Universities; the all-round Athlete of Univ. of Chicago; Base-ball, Foot-ball Champion Discuss Thrower. Investigated labor conditions in Chicago for Government. *Recreations*: New Testament and Sociology. *Publications*: "Relation of Church and Labor," published in Church Magazines. *Address*: Takinogawa, Tokyo. *Tel.*: Shitaya 1788. *Clubs*: Bêta Thêta Pî; I.C.C.F.

Playfair, Alfred William, M.A., teacher of English literature, Keio Gijuku; *b.* Sept. 1, 1870; *n.* British (Canadian); *s.* of W. A. Playfair. *Educ.*: Private; Edinburgh, Scotland; Alucoute High School, Canada; Queen's University, Kingston, Canada. *T.r.J.*: 6 years. *Recreations*: amateur photography. *Address*: 62, Nihon-Enoki-cho, Shiba-ku, Tokyo.

Pohl, Rudolf, Partner of C. Illies & Co.; *b.* Lessau, Germany, 1867; *n.* German. *T. r.J.*: since 1890. *Address*: 54, Yamashita-cho and 125–B, Yamate-cho, Yokohama. *Tel.*: 1463.

Polder, Leonardus Johannes Antonius van de, Councillor of Her Netherland Majesty's Legation, (holder) Commander of the Royal Danish Order of the Danebrog, Commander of the Royal Swedish Order of Wasa, Officer of Wasa, Officer of the Royal Netherlands Order of Orange-Nassau, Officer of the Imperial Japanese Order of the Rising Sun, Officer of the French Order of the Dragon of Annam, Officer of the French Order of the Mêrite Agricole, Chevalier of the Royal Norwegian Order of St. Olaf, Chevalier of the Royal Spanish Order of Charles III, and Commemoration Medal of the Proclamation of the Constitutions of Japan and of the Imperial Japanese Silver Wedding; *b.* Rotterdam, Feb. 6, 1851; *n.*

Dutch; *m.* in 1878. *Educ.*: in Holland and Belgium. Linguistic and Diplomatic. Arrived in Yokohama, April 21, 1865. *T.r.J.*: since 1865. *Publications*: some very interesting accounts about old coins, bamboo; a book about foreign cookery; etc., etc. *Address*: Netherlands Legation, Kiridoshi-cho, Shibaku, Takyo. *Clubs*: several.

Pollard, L., Merchant, proprietor of Pollard & Co.; *b.* Congleton, Cheshire, 1868; *n.* British; *s.* of F. L. Pollard, silk inspector, who resided in Japan, 1869–78, in the service of W. M. Strachan & Co.; *m.* to Alice Louise Young, 1894. Arrived Yokohama, 1889, to Findlay,

Richardson & Co.; remained in the service of this firm until 1903 and in that year joined Bowden Brothers & Co. Ltd., Established the firm of Pollard & Co. in 1909. *Address*: 24–D, Yamashita-cho, Yohohama. *Tel.*: 2226. *Clubs*: Yokohama United Club.

Popert, Franz, Partner and Kobe manager of H. Ahrens & Co., *b.* Hamburg, Germany, in 1873. Entered a Bremen tobacco firm on a 3 years apprenticeship; after one years military service, he went to England in 1893 and entered the firm of H. Ahrens & Co., in London; was sent out to the firm's head office in Yokohama, in 1894, and became partner in 1909; is also acting as vice-consul for Brazil in Kobe and Osaka; in addition to those occupations he is a m. of the board of directors of Messrs. C. Nickel & Co., and the Tor Hotel, Kobe. *Address*: Ahrens & Co., Nachf., 10, Kaigan-dori, Kobe.

Postlethwaite, Richard Noel, B.A., Cambridge Mathematical Honours, Sub-Manager of the Rising Sun Petroleum Co. Ltd.; *b.* Halifax, Yorkshire, England, Dec. 25, 1884; *n.* English; *s.* of William Postlethwaite, M.A., solicitor. *Educ.*: Wakefield G. S. and Clare Coll., Cambrige. Joined the Asiatic Petroleum Co. Ltd. in London, Aug. 1907; left, to join the R.S.P, Co. Ltd. in Japan, Feb. 1908. *Recreations*: football, tennis, rowing, golf, climbling, swimming, walking, running, bowls, billiards, bridge, etc. *Address*: 119–C, Bluff, and 58, Settlement, Yokohama. *Tel.*: 449. *Clubs.*: Kobe Club; Yokohama United Club; K.R. and A.C.; Y.C. and A.C.; etc.

Pringle, John Christian, M. A. (Oxford, England), Teacher of English, Hiroshima Higher Normal School; *b.* Aug. 27, 1872, Edinburgh, Scotland; *n.* British; *s.* of R. Pringle, Writer to His Majesty's Signet; *m.* to Constance Mary Warburton, August 22, 1905. *Educ.*: Cargilfield, Edinburgh; scholar of Winchester College; scholar of Exeter College, Oxford; 1st class honours, classical moderations; 2nd class honours literae humaniores. 1895, 12th place in open competition for Indian Civil Service, 1902, resigned Indian Civil Service; 1902 ordained Deacon, Church of England, London Diocese; 1902–9, served in London Diocese; 1906–7

served under Royal Commission on Poor Laws. *T.r.J.*: Dec. 28, 1909 to present. *Recreations*: foot-ball, swimming and climbling. *Address*: 324, Hiratsuka-cho, Hiroshima.

Purinton, Robert Eugene, Instructor of machine-shop practice at the Osaka Koto Kogyo Gakko; *b.* America, 1880; *n.* American. 12 years experience in American factories as merchant and tool-maker. *T. r. J.*: since 1910. *Address*: 19, Kawaguchi-cho, Osaka.

Purvis, Frank Prior, Naval Inst. C.E. (London), etc., Naval Architect, Professor of Naval Architecture at the Tokyo Imperial University, holder of the 4th Class Order of the Rising Sun; *n.* British; *s.* of Prior Purvis, Doctor of Medicine; *m.* to Maggie Maclean, Dunbarton, Scotland. *Educ.*: Blackheath and South Kensington. Assistant to the late Wm. Froude; naval architect to Wm. Denny and Bros., Dunbarton; ship-builder at Port Glasgow, Scotland; professor at the Engineering College, Tokyo Imperial University. *T. r. J.*: since 1901, 11 years. *Recreations*: various. *Publications*: several papers to the Institution of Naval Architects and other Societies. *Address*: 9, Shin Ryudo-cho, Azabu-ku, Tokyo. *Clubs*: Tokyo and Yokohama.

R

Rabbitt, James Aloiysius, Graduate of mechanical Engineering course (Rochester Athenaeum Institute, Rochester, N. Y., U.S.A.), General Manager Nipponophone Co., Ltd.; *b.* Stamford, Conn., U.S.A., 1877; *n.* American; *s.* of James Rabbitt, architect; *m.* 1899, to Bonnie Vestal Winton. *Educ.*: graduate of St. John's School, Stamford, 1892; Rochester A.M.I. Class, 1901. With Seeley & Co., engineers, New York, as 1st class apprenties, 1893–96, with Blickensderfer Mfg. Co., as mechanical expert and machine designer, 1896–1902; manager for F. W. Horne, Engineering, at Osaka, 1902–09; since 1909 engaged in manufacturing business in Japan. *T. r. J.*: 10 years. *Recreations*: golf and yachting. *Address*: 67, Shinzaka-machi, Akasaka-ku, Tokyo. *Clubs*: Yokohama United Club, Nippon Race Club, Mosquito Yacht Club, Kobe Club, Kobe Golf Club.

Rankin, James, Kobe agent of the Canadian Pacific Railway Company's Royal Mail S.S. Line; *b.* at Liverpool, England, in 1869, and educated in Scotland and England. Came to Canada and entered the service of the Canadian Pacific Railway Co. in 1887 and remained in Montreal until 1892; was sent by the company to the East, and since that is serving as agent of the company's Royal Mail S.S. Line at Kobe. *Address*: C.P.R. Co., 14, Maye-machi, and 158, Yamamoto-dori, Shichome, Kobe.

Ray, Robert Jackson, A.M., Professor of economics at Keio Gijuku; *b.* Richmond, Indiana, U.S.A., Oct. 26, 1883; *n.* American; *s.* of Nathan Harvey Ray, retired banker; *m.* to Mary Elnetha Brownlee, June 19, 1911. *Educ.*: High School, Sterling, Kansas; University of Kansas, Harvard. Fellow in sociology and economics at Kansas Univ., 1908–09; Phî Bêta Kappa; Univ. Scholar, Harvard, 1909–10; Henry Lee Memorial Fellow, Harvard, University, 1910–11. *T.r.J.*: since Sept. 1911. *Address*: 12, Shin-Ryudocho, Azabu-ku, Tokyo.

Reid, Edgworth, Manager of Jardine Matheson & Co. Ltd., Kobe; *n.* British. *T.r.J.*: since July 1, 1912. *Address*: Jardine Matheson & Co. Ltd., 83, Kio-machi, Kobe.

Reidhaar, Ludwig, M. D.

(Basel, Switzerland), Physician, Senior Partner of Drs. Reidhaar, Munro, etc.; *b.* May 4, 1856, Basel, Switzerland; *n.* Swiss. *Educ.*: Basel University, etc., etc. *T.r.J.*: 11 years. *Address*: (office) 74, Settlement, International Building, Yokohama; (private) 59, Bluff, Yokohama. *Tel.*: (office) 1157; (private) 1064. *Clubs*: Germania, etc., etc.

Reifsnider, Charles Shriner, A.B., M.A., L.H.D., President of St. Paul's University (Rikkyo Dai-Gaku); *b.* 1877, Frederick City, Maryland, U. S.A.; *s.* of Charles David Reifsnider; *m.* June 15, 1904, to Mary Duke Gordon. *Educ.*: Kenyan College, Bexley Theological Seminary, Liberal Arts and Theology. Clergyman; missionary; Middle School and Commercial School teacher, Fukui, Tsuruga and Tokyo-fu. *Address.*: 56, Akashi-cho, Kyobashiku, Tokyo. *Tel.*: Kyobashi 516. *Clubs*: Masonic.

Reuter, Rudolph Ernest, Professor of music, teacher of piano; *b.* New York, 1886; *n.* American; *s.* of Gustav Reuter, prof. of music. *Educ.*: in America and 5 years in Germany. Concert pianist in Germany and America; called to the Tokyo Academy of Music from Berlin in 1909; in Ueno Academy, head-man of piano and prof. of the theory of Music Departments. *T.r.J.*: 3 years. *Recreations*: traveling, motor-bicycling, tennis. *Address*: American Embassy, Tokyo. *Tel.*: Shiba 115. *Clubs*: German Asiatic Society, Tennis Club.

Reynell, Harold Essex, President of H.E. Reynell & Co.; *b.* in England, 1850. Arrived in Japan in 1869 and joined Messrs. Alt & Co., Nagasaki; was then appointed instructor of English to the members of the Tosa clan at Kochi by prince Yodo of Tosa, received an appointment from the Department of Education, as professor at the Osaka College; after years resigned and was engaged by the Mitsui tea dep't; in the following year, on his own account, started an export and import business founding the present firm of H.E. Reynell & Co., Kobe; discovered the famous "Hirano" mineral spring and subsequently the mineral water business remarkably developed by his endeavour; for several years has been managing director of the Oriental Hotel, Kobe; took an active interest in the

opening of the Sanyo Hotel at Shimonoseki. *Address*: Reynell & Co., 60, Naniwa-machi, and Shioya.

Riddell, Miss Hannah, Philanthropist, founder of the Kumamoto Lepers Hospital; *b.* in London; *d.* of Daniel Riddell, private gentleman. *Educ.*: private. In 1901, she came to Japan as a missionary, and was striken with horror and pity, seeing the very terrible sight of the miserable condition of many lepers gathered near Honmyo-ji temple, Kumamoto. There and then, she formed a resolution that she would devote her whole life to the relief of those poor lepers. Consequently she asked her friends in England for the fund of the noble work, and the Leper Hospital of the Resurrection of Hope was founded. Since then, she has rescued several hundred of lepers and spent for them much money. In 1906, a report of her good work reached H. M. the late Emperor Meiji, who was so highly pleased that he conferred upon her the Order of Green Ribbon. *Recreations*: the care of lepers, photography. *Address*: 436 Furu Shinyashiki, Kumamoto. *Tel.*: 488. *Clubs*: the New Victorian Club, Piccadilly, W.

Rider, Lorenzo N., B. Sc., Director Nippon Electric Co.; *b.* Bath, New York, U.S.A., Oct. 31, 1882; *n.* American; *s.* of Charles C. Rider, farmer. *Educ.*: graduate of Union College, Scheneclady, New York, U. S. A. *T. r. J.*: 3 years. *Recreations*: baseball. *Address*: 4, Hinoki-cho, Akasaka-ku, Tokyo. *Tel.*: Shiba 49. *Clubs*: Tokyo Club, Yokohama United Club.

Robinson, Charles Edward, B.D. (Missiouri Bible College), A.M. (Missouri State University), Christian missionary of the Foreign Missionary Society, Cincinnati, O., U.S.A.; *b.* Greenville, Ill., U.S.A.; *s.* of Benjamin Harrison Robinson, farmer; *m.* Aug. 14, 1907, to Miss Essie B. Forsythe. *Educ.*: as above. Private in Co. I. 20th Kansas, U.S.A., during the Spanish American War; served in the Philippines. *T.r.J.*: since Oct. 11, 1907. *Recreations*: tennis, but seldom leave time for recreation. *Address*: Sendai, Japan.

Rceper, George, Partner and manager of M. Raspe & Co., Kobe; *b.* in Lubeck in 1869. *Educ.*: at the gymnasium called the Katharineum in Lubeck. Entered business in 1884 and after 4 years'

service in Boye and Schweighofer at Lubeck; employed by the Imperial German Government Bank, went to Hamburg; joined the firm of George Kleinwort, Hamberg, which is general agent for the import trade of M. Raspe & Co., left Hamburg for Japan in 1894 to join M. Raspe & Co. of which firm he became a partner in 1903; during his stay in Japan, besides general import and export business, he was interested in building up the Java sugar trade; is president of German club, "Club Concordia" at Kobe. *Address*: M. Raspe & Co., 91, Kitamachi, Kobe.

Roeper-Bosch, P.A., Import-merchant; *b.* in Amsterdam, 27th of December 1889; *n.* Netherlands; *s.* of J. Roeper-Bosch, general merchant in Amsterdam; Unmarried. *Educ.*: graduate of Commercial High school. Half a year employed in Amsterdam, after that 1½ year employed by Messrs. Wm. Holst & Co. Yokohama, since May 1910 Manager of Messrs. Van Perlstein and Roeper Bosch, Yokohama. *T. r. J.*: since 1908. *Recreations*: horseback and ski-running. *Address*: 194 Settlement, Yokohama, *Tel.*: 36. *Clubs*: Yokohama United Club, Club Germania, Tokyo Club.

Römisch, Leo, Merchant; *b.* 1875 in Bavaria; *s.* of L.P. Romisch; *m.* to Susan E. Summers; *d.* of late Prof. Rev. James Summers. *Educ.*: Commercial School. Proprietor of Römisch Shokai and Representative Partner of Carl Zeiss Goshi Kaisha, the Japanese Branch of the Optical Works Carl Zeiss, Jena (Germany). *T. r. J.*: since Feb. 1904. *Address*: Tsukiji 33–A, Tsukiji, Kyo bashi-ku, Tokyo. *Tel.*: Kyobashi 259.

Rooke, Wm. Mason, consulting engineer; *b.* Bristol, England; *n.* British; *s.* of Frederick Sussex Rooke, retired gentleman, director of Wheel Lopes Co., Ltd, 1st Austel Mining Company Ltd., Imperial Brewery Co., Partner. *Educ*: general science engineering. *T.r.J.* 3½ years. *Recreations*: tennis, golf, etc. *Address*: 184, 5 chome Nakanoshima, Osaka. *Clubs*: Tokyo and Kobe Club.

Rowland, Dr. George Miller, A.M., D.D., Missionary; *b.* Dec. 11, 1859; *m.* June 30, 1886. *Educ.*: Middleburg College; Hart-ford Theological Seminary. Arrived in Japan in 1886 and com-

menced work as evagelistic missionary; has also incidentally done some educational work. *Address*: Sapporo, Hokkaido, (absent): Suburndale, Mass.

Royds, William Massy, B.A. (St. John's College, Cambridge, 1900), in British Consular service, Japan (Vice Consul); *b.* Reading, Berkshire, England, June 22, 1879; *s.* of Dr. W.A.S. Royds. *T.r.J.*: 10 years. *Recreations*: all outdoor sports. *Address*: British Consulate General, Seoul, Korea. *Clubs*: Kobe and Shimonoseki.

Royen, J.H. van, Doctor in Law and Doctor in Political Sciences, holder of the Knight of the Netherlands Lion, Officer of Orange-Nassau and other foreign decorations; *b.* Zwolle, March 28, 1871; *n.* Netherlands; *s.* of the late J.H. van Royen; *m.* to Miss A.F. Winthrop, New York. *Educ.*: studied at the University of Groningen, Holland; took his degrees, Dec. 1895. Entered the diplomatic career, May 1896; sent as secretary and later as counsellor to Berlin, Washington, Constantinople, London; appointed minister in Tokyo, Aug. 1908. *T. r. J.*: since Dec. 1908. *Recreations*: tennis, motoring, etc. *Publicaitons*: "The Consular Jurisdiction in Japan." *Address*: Netherlands Legation, Tokyo. *Tel.*: Shiba 131. *Clubs*: Club de La Haye, St. James', Tokyo Club.

Russell, Miss E., Missionary of Methodist Episcopal Church, Principal of Kwassui Girl's School. Arrived in Japan in 1879. *Address.*: Kwassui Jo-Gakko, Nagasaki.

S

Sadler, Arthur Lindsay, M. A. (Oxon.), Lecturer in Dai Roku Koto-Gakko; *b.* 1882, London; *n.* English. *Educ.*: Merchant and Taylor's School; Dalwich College; Afterwards. Scholar of St. John's College, Oxford; B. A. 1907, M. A. 1911; Septuagint Prizeman and Kennicott Hebrew Scholar in the University. Came to Japan immediately after graduation. *T.r.J.*: 3 years. *Recreations*: cycling and Japanese fencing. *Address*: 13, Nishida-machi, Okayama.

Sale, Frederick George, Merchant, managing director (since 1908) of Messrs. Sale and Frazar, Ltd., Tokyo; *b.* Manchester, England, 1871; *n.* English; *s.* of George Sale, Merchant; *m.* 1899 to Ida, *d.* of Capt. Worsp of Auckland, New Zealand. *T. r. J.*: over 25 years. *Recreations*: tennis and motoring. *Address*: 15, Go-Bancho, Kojimachi-ku, Tokyo. *Tel.*: Bancho 2936. *Clubs*: City Carlton, London; Yokohama United Club; Tokyo Club.

Sammons, Thomas, American Consul-General, Yokohama, Japan; *b.* February 7, 1863, at New York, U.S.A.; *n.* American; *s.* of John Sammons; *m.* In New York, October 30, 1888. *Educ.*: Albany Law School, and George Washington University. Reporter and editor, 1886–1898; Private Secretary to U. S. Senator 1898–1905; American Consul General to Newchang, China, 1905–1907; Consul General to Seoul, 1907–1909; Consul General to Yokohama, Japan, 1910. *Recreations*: golf, lawn tennis. *Address*: American Consulate General, Yokohama, Japan. *Tel.*: No. 2,533 Yokohama. *Club*: Yokohama United, Yokohama Social, etc., etc.,

Sandberg, Paul, Bank manager; *b.* Breslau, Germany, Nov. 7, 1873; *n.* German. Joined the Deutsch Asiatische Bank in Calcutta in 1907 and came to Japan in 1905. *T.r.J.*: 7 years. *Address*: 180–A, Yamashita-cho, Yokohama. *Clubs*: Club Germania, Y.U.C., Yokohama Bankers' Club.

Sanders, Thomas Henry, Bachelor of Commerce (University of Birmingham), teacher of commercial practices in Yamaguchi Higher Commercial School; *b.* Brierley Hill, England, April 7, 1885; *n.* British; *s.* of Thomas Sanders, Insurance Agent. *Educ.*: Stourbridge Grammar School and Univer-

sity of Birmingham. After graduation from University July 1905, private secretary to managing director, also manager of a Department, in Rudge-Whitworth Ld., Coventry, England, until 1910. *T.r.J.*: since Jan. 1911. *Address*: Shinmichi, Yamaguchi.

Sanguinetti, Vivian, Manager of James Morrison & Co., Tokyo. Came to Japan in 1903, as a representatives of several leading English engineering firms, in connection with Messrs. James Morrison & Co. of London; became Manager of Japan Branch, 1907; he also represents Messrs. Hennebique of Paris, the celebrated firm of reinforced engineers, who are well known for their patents designs in connection with such constructions. *Address*: 1, Yariya-cho, Kyobashi-ku, Tokyo.

Satchell, Thomas, Journalist; *b.* in London in 1867; *n.* English; *s.* of late Thomas Satchell, Surveyor General of H.M. Customs at Port of London; *m.* to Suzu, *d.* of the late Y. Yamazaki; 1 daughter. *Educ.*: educated privately. After holding positions on various English newspapers, came to Japan in 1899 to join the "Japan Chronicle"; latter edited the "Japan Herald" and is now assistant editor of the "Japan Mail." *T.r.J.*: 13 years. *Publications*: Educational works for the study of English. *Address*: 55, Yamashita-cho, Yokohama. *Tel.*: 144 Yokohama. *Clubs*: Yohohama United Club.

Saunby, John W., B. A., Methodist missionary; *b.* Aug. 25, 1858, Ottawa, Ontario, Canada; *n.* British; *s.* of William Saunby, merchant; *m.* June 1, 1897 to Eliza M. Sund of Woodstock, Canada. *Educ.*: Victoria Univ., Canada. Pastor in Canada for 18 years; missionary in Japan for 9 years. *Publications*: "Japan, the Land of the Morning." *Address*: 14, Naka Takajo-machi, Kanazawa, Kaga.

Schiller, Karl Emil, D. D., Superintendent of Mission, lecturer at Kyoto Imperial University; *b.* Oct. 16, 1865 at Husum, Germany; *n.* German; *s.* of Karl Theodor Schiller, official of the State; *married*. *Educ.*: studied at the Universities of Bonn and Berlin. Pastor and headmaster of middle-school in Germany, afterwards missionary in Japan, first in Tokyo, later in Kyoto. *T.r.J.*: since April 1895. *Publica-*

tions: Shinto, die Volks religion Japans; Japanese Commentary on the Gospel of Matthew and other books. *Address*: 10, Shogoin-cho, Noboribate, Kyoto.

Schmidt, Paul, Proprietor of Schmidt Shoten; *b.* Rathenow a/Havel, (Prussia), Germany; *n.* German. *Educ.*: Higher Commercial School. *T.r.J.*: 16 years. *Address*: 1, Yayesu-cho 1 chome, Kojimachi-ku, Tokyo. *Tel.*: Honkyoku 550 and Shiba 1975.

Schneder, David Bowman, B.A., D.D., Missionary; *b.* March 23, 1857, Bowmansville, Pennsylvania, U.S.A.; *n.* American; *s.* of Baltzer Schneder, farmer; *m.* in 1887 to Miss Anna M. Schoenberger. *Educ.*: graduated from Franklin and Marshall College and from Lancaster Theological Seminary. Pastor in America, 1883–87; came to Japan in 1887 and located in Sendai, becoming at once teacher of Systematic Theology in the Tōhoku Gakuin; in 1901, on the resignation of Rev. Masayoshi Oshikawa, elected president of the Tōhoku Gakuin, which position still hold; visited Germany and England in 1897 for study, and again in 1906, specially for the study of educational methods. *T.r.J.*: since '87. *Publications*: Articles in theological and educational magazines. *Address*: 78, Higashi Sanban-cho, Sendai.

Schroeder, Karl Daniel Franz, Editor, Publisher and Printer, Consulting Jurist; *b.* Oct. 16, 1846, Koenigsberg, (Prussia), Germany; *n.* German (of English descent); *s.* of Capt. Daniel Schroeder,

lost at sea in 1848; *m.* Sept. 12, 1887 in Tokyo to Toyo Saito; 2 children, Sidney and Rodney, aged 10 and 8 respectively. *Educ.*: College on the Burg, Konigsberg, Latin Classics. Shipbuilder, 1863–66; Sailor and later certificated officer in British mercantile service, 1866–74; Government telegraph service in Berlin, passed examination as Secretary of telegraphs in 1877; appointed Vice Commander of Pilots at Konigs-

berg in 1878; in addition, during the winter, acting Register in the Prussian Government there in 1879; resigned in 1880, and went on a cruise again. Came to Japan early in 1881, was offered and accepted position as Sub-Editor and reporter of the "Japan Herald," then an English paper; resigned in 1884, went to San Francisco; entered the large publishing house of A.L. Barnes & Co. as manager of their educational dept. Was engaged on Feb. 1885 by A.L. Barnes & Co., Ltd. publishers of New York, to represent them in Japan, where he introduced the well known "New National Readers" and other publications of that firm; in Sept. 1892, established "The Eastern World," a weekly paper in Yokohama, which soon established a reputation; in 1901, composed and published an ode on the death of Her late Majesty Queen Victoria which he sent to His late Majesty King Edward and was thanked through Lord Lansdowne in very courteous words; admitted to the practice of law in most of the consular courts and successfully conducted many cases, which were reported in the "Eastern World"; in Feb. 1904, appointed by cable resident correspondent for the "Vossische Zeitung," Berlin (established 1704), a position which he still holds; conducted the "Eastern World" and its large printing office. *T.r.J.*: since '81. *Recreations*: broad sword fencing and pistol shooting. *Publications*: The late "Eastern World"; Notes on the Civil Code of Japan; Notes on the Commercial Code of Japan; From "Eastern World" Book Numbers; numerous political pamphlets. *Address*: 1, Yūraku-cho 3 chome, Kojimachi-ku, Tokyo.

Schueffner, Carl Wilhelm Richard, Import-merchant (textiles); *b.* Jan. 27, 1866 at Chemnitz (Saxony), Germany; *n.* German; *m.* to Mrs. Else Schueffner. *T.r.J.*: since 1888. *Address*: (office) 25, Yamashita-cho, and (private) 868, Daijingu-Yama, Yokohama.

Schwartz, Rev. H.B., D.D., Missionary of the Methodist Episcopal Church. Came to Japan in 1893. (Now absent).

Schwartz, Rev. H.W., Missionary of the Methodist Episcopal Church. Came to Japan in 1885. *Address:* 222, Bluff, Yokohama.

Scidmore, George H., Ameri-

can Consul General, Seoul, Chosen; *b.* October 12, 1854, Dubuque, Iowa; *n.* American; *Educ.*: studied law. American Consular Service since May 6, 1876. *T.r.J.*: Since 1881. *Recreations*: yachting. *Address*: American Consulate General, Seoul, Chosen. *Clubs*: Tokyo, Yokohama Yacht, Yokohama Rowing, Yokohama Social, Kobe, Nagasaki, Seoul.

Scott, A. P., B. A. (Cambridge), Managing Director of the Rising Sun Petroleum Co., Ltd.; *b.* Sept. 1885, London; *n.* English; *s.* of Dr. R.R. Scott, Assistant Secretary to Board of Education. *Educ.*: Marlborough College and Peterhouse, Cambridge. *T.r.J.*: 4 years. *Recreations*: cricket, golf, tennis, motoring, ping-pong, bridge, photography. *Address*: 218, Bluff, Yokohama. *Tel.*: 2088. *Clubs*: Yokohama United Club and Nippon Automobile Club.

Scott, Rev. F.N., A.B., B.D., Missionary; *b.* June 20, 1870; *m.* Dec. 27, 1899, Annie McClellan. *Educ.*: Hamline University, St. Paul, Minn.; Drew Theol. Seminary, Madison, N.J. Served as pastor of Methodist Episcopal Ch. in Minn.; arrived in Japan, Dec. 14, 1903, presiding-elder, South Kyushu District. *Address*: 3, Higashi Yamate, Nagasaki.

Scott, Rev. J.H., B.D., B.A., Missionary; *b.* July 31, 1852; *m.* June 28, 1882, to Carrie R. Vaughan. *Educ.*: Michigan University; Baptist Theol. Seminary, Chicago. Was Supt. of City Schools in Wansen and Perrysburg, Ohio, for three years after leaving University; after completing Seminary course held two pastorates in States of Iowa and Washington respectively; came to Japan as missionary in 1892. *Address*: 14a, Kawaguchi-machi, Osaka.

Searle, Susan Annette, B.A. (Wellesley College, 1881), Missionary teacher; *b.* Oct. 1858, Niles, Michigan, U.S.A., *n.* American; *d.* of Joseph T. Searle, builder. *Educ.*: Public Schools of Niles, Wellesley College. Taught 2 years at Carleton College, Northfield, Minnesota, U.S.A.; came to Kobe, Japan, under American Board Congregational, in 1883; have been a member of the faculty and for several years principal of Kobe Jo-Gakuin (Kobe College for Women) since that time. *Address*: Kobe Jo-Gakuin, Yamamoto-dori 4 chome, Kobe. *Tel.*: 4124.

Seiple Weida, Rev. William George, Ph. D., A.B., A.B., Professor of Old Testament Exegesis in North Japan College (*Tōhoku Gakuin*), Sendai, Japan; *b.* Allentown, Pennsylvania, February 4, 1877; *n.* American; *s.* Enos P. Weida, Public school teacher; *m.* June 28, 1905, to Miss Florence Isabelle Lehman, of Baltimore, Maryland. *Educ.*: Public schools of Allentown, Pennsylvania, 1885–1894, graduating at the High School; Muhlenberg College, Allentown, Pa., 1894–1897; Franklin and Marshall College, Lancaster, Pa., 1897–1898; Theological Seminary of the Reformed Church in the United States, 1898–1901; and Johns Hopkins University, Baltimore, Md., 1901–1905. Postgradute student of Hebrew, Assyrian, and Greek at Johns Hopkins University under Professors Paul Haupt and Basil Lanneau Gildersleeve. Was William S. Rayner Fellow in Semitic Languages at Johns Hopkins University from 1903 to 1904. Was appointed missionary to Japan in May 1905 by his denominational foreign mission board. Arrived in Japan, Aug. 31, 1905, and since that time have resided in Sendai and been engaged in teaching in the North Japan College (*Tōhoku Gakuin*). *Recreations*: baseball and tennis. *Publications*: *Theocritean Parallels to the Song of Songs* in the American Journal of Semitic Languages, Vol. XIX., No. 2 (January 1903); *A Modern Cuneiform Congratulatory Message, Recent Papyrus Finds in Egypt, Tagalog Poetry,* and *The Tagalog Numerals* in the Johns Hopkins University Circulars, No. 163 (June 1903); and *Polysylabic Roots with Initial Pain in Tagalog* in the Journal of the American Oriental Society, Vol. XXV (1904); besides contributions to the Reformed Church Review, The Japan Evangelist, and The Pioneer. *Address*: 125 Tsuchidoi-machi, Sendai, Japan. Member of the American Oriental Society, and the Asiatic Society of Japan.

Senior, James Favre-Brandt, Merchant, founder and partner of the C. and J. Favre-Brandt; *b.* in 1841 at Locle (Switzerland); *n.* Swiss. *Educ.*: in Switzerland. Came to Japan in April 1863, founded a firm in his name "J. Favre-Brandt," was joined in August 1864 by

his brother Charles Favre-Brandt as partner. *T.r.J.*: Fifty years. *Address*: Office No. 175. Yamashita-cho. *Tel.*: No. 205. (*Post Office box* No. 87).

Sergy, Bishop of the Orthodox Church in Japan; *b.* June 16, 1871; *n.* Russian; *s.* of Rev. Alexis Tihomiroff, Archpriest. *Educ.*: Ecclesiastical Seminarium, Ecclesiastical Academia. 1896, Inspector seminariae; 1899, Rector seminariae, 1905, Alagister theologiae; 1905, Rector academiae; 1905, Bishop of the Russian Church; 1908, Bishop of Kyoto in Japan, 1912, Bishop for Japan (Successor of the late Archbishop Nicolai). *T.r.J.*: since June 27, 1908. *Address*: 6, Higashi Kōbai-cho, Surugadai, Kanda-ku, Tokyo. *Tel.*: Honkyoku 2569.

Seymour, John Nicholson, B.A., M B. (Univ. of Dublin), Medical practitioner (retired), now Instructor in English, Dai Ichi Kōtō-Gakkō, holder of the 5th Class Order of Rising Sun; *b.* Lisburn, Ireland; *n.* British; *s.* of Rev. John Hobart Seymour; *m.* to Tsuru, *d.* of Mr. Nagai Yōsuke of Yokohama. *Educ.*: Royal School, Armagh, and Dublin University. After serving a few years as surgeon in the Royal Navy, retired and since then has been engaged as instructor in the Kōtō Shihan-Gakko and other Kōtō-Gakko. *T.r.J.*: since 1886. *Recreations*: billiards, country trips, reading. *Publications*: books of grammar, etc. for Japanese students. *Address*: 116, Honmura-cho, Azabu-ku, Tokyo. *Clubs*: Tokyo Club.

Shortt, Charles Harper, M. A., Clergyman; *b.* 1858 at Port Hope, Canada; *n.* British; *s.* of Jonathan Shortt, D. D., Clergyman. *Educ.*: Trinity College, University of Toronto. In charge successively of the parishes of Woodbridge, St. Cyprian's and St. Thomas' Churches, Toronto; then missionary in Japan since 1900. *Address*: 12, Shi-no-Tsuji, Takata, Echigo.

Simon, Edmund M.H., Dr. jur. and Dr. phil., Professor in the Higher School of Commerce, Nagasaki; *b.* Feb. 22, 1882, Dresden (Saxony), Germany; *n.* German. *Educ.*: studied laws and philosophy in Germany (Universities of Tübingen, Berlin, Greifswald) and also Oriental languages, chiefly Japanese at Berlin; after passing the required examinations entered the King's

bench in 1907, L.L.D., 1908; appointed interpreter to H. I.G.M.'s Embassy in Tokyo, 1908; later on transferred to the Consulates in Kobe and Nagasaki; left Japan for Europe at the end of 1910, and retired from the Government service; devoted himself to a publication on the Loochoo Islands, having visited this part of Japan during his residence in the country for scientific researches and became Ph. D. of the University of Leipzig; in autumn, 1911, appointed professor of the Higher Commercial School, Nagasaki. *Recreations*: collecting of fine arts objects, chiefly pottery. *Publications*; "Natur und völkerrechtliche Tragweite des Urteils des Haager Schiedsgerichtshofes v. 22 Mai, 1904"; "Beiträge zur Kenntnis der Riukiu-Inseln" and various articles in newspapers and magazines on Things Japanese. *Address*: 14-B, Minami-Yamate, Nagasaki.

Smart Arthm, C.S., Sworn measure to homeward cargo Conference; *b.* Clejton, 1865; *n.* British; *s.* of J.N. Smart, ship owner, England. *Educ.*: Bachelor. *T.r.J.*: since 1906. *Address*: 195 Kitano-cho, Kobe. *Tel.*: 3517. *Club*: Kobe Club.

Smith, M. Spencer, B. A. (Oxon.), Merchant; *n.* English; *m.* 1907 to Miss Penelope Delmé-Radcliffe. *Educ.*: Eton and Oxford. Director of Samuel Samuel & Co., Ltd. and of Rising Sun Petroleum Co., Ltd. *T.r.J.*: since 1905. *Recreations*: golf, shooting and fishing. *Address*: 38-A, Bluff, Yokohama. *Tel.*: 2612. *Clubs*: Bath Club, London.

Smith, Nathaniel Ferdinand, Merchant and proprietor of Smith Baker & Co., holder of the 3rd Class Order of Rising Sun; *b.* Smithtown, Suffolk Country, New York, U.S.A.; *n.* American; *s.* of The Honourable Edward Henry Smith; *m.* to Abigar Platt Lord. *Educ.*: Columbia Colleges. Lawyer; served in the American Civil War as County Commissioner; rendered service in the time of the late war as President of the Perry Memorial Relief Fund. *T.r.J.*: 33 years. *Recreations*: reading, riding, shooting, golf, etc. *Address*: 1, Bluff, and 178, Yamashita-cho, Yokohama. *Tel.*: 265. *Clubs*: Yokohama United Club; President of the American Asiatic Association of Japan.

Smith, Percy Almerin, B.S., M.A. (Univ. of Illinois, U. S.A.), Missionary; *b.* August

8, 1876, Dixon, Ill., U.S.A.; *n.* American; *s.* of E.C. Smith, supt. of schools; *m.* Oct. 20, 1903 at Yokohama to Charlotte Enid Draper. *Educ.*: graduate of the University of Illinois, 1901. Taught mathematics at University of Ill., Sept. 1901–Feb. 1903; professor of English in Hiroshima Normal College, April 1903–March 1912; missionary of American Church Mission, April 1912. *T.r.J.*: since '03. *Recreations*: carpentry and tennis. *Publications*: Editor of "English Teachers' Magazine," 1906-12. *Address*: Sei-ko-kai, Maru-no-uchi, Tsu, Ise.

Smith, William George, Professor of English language at The Tokyo School of Foreign Languages, Artillery and Engineering College. Had been teaching English language and literature in Tokyo, in the Naval Medical College, in the Peers' School, and has been in the School of Foreign Language and the Hōkō Gakko. *Decoration*: Order of the Sacred Treasure. *Address*: 372, Shirokane Sanko-cho, Shibaku, Tokyo.

Snow, Henry James, Secretary of the Yokohama United Club, Fellow of the Royal Geographical Society; *b.* March 15, 1848, Bengeo Herts, England; *n.* English; *s.* of James Snow, farmer. *Educ.*: Private School. Mercantile, sea-otter and seal hunting and exploring for 23 years. *T.r.J.*: since 1869 *Recreations*: sports. *Publications*: "Notes on the Kuril Islands"; "In Forbidden Seas." *Address*: Yokohama United Club, Yokohama. *Clubs*: Yokohama United Club and Tokyo Club.

Somerville, John Arthur Coghill, military officer, holder of S. African Medal and 3 clasps, King's Coronation Medal and the Order of Rising Sun; *b.* March 26, 1872, Drishane, Skibbereen, Co. Cork, Ireland; *n.* British; *s.* of Colonel Thomas Henry Somerville, military; *m.* Nov. 3, 1910 to Vera Cooper, younger *d.* of C.W. Astonkey. *Educ.*: Royal Military College, Sand-hurst, England. Served in India, the Straits Settlements, South Africa (campaign) and England; came to Japan to study the language for 2 years, 1905–1907; served at War Office, London, 1907–11; appointed military Attaché, Tokyo, Feb. 1911. *Recreations*: fox hunting, shooting, music, lawn tennis. *Address*: 13, Reinanzaka-machi, Akasaka-ku, Tokyo. *Tel.*: Shiba 3940.

Clubs: Naval and Military, London.

Soper, Rev. Julius, A.B., A.M., D.D., Dean of Aoyama Theol. Sch.; *b.* Feb. 15, 1845, at Poolesville, Maryland; *m.* May 20, 1873, Mary Frances Davison. *Educ.*: Georgetown Coll., D.C.; Drew Theol. Seminary, N.J., U. S. A. Arrived in Japan in 1873, and prosecuted evangelistic work in connection with Meth. Epis. Ch. until 1895; closely identified with national temperance movement in Japan since 1890; from 1895 to the present time has been engaged in educational work; witnessed the great procession headed by the Emperor and Empress when the new constitution of Japan was promulgated, Feb. 11, 1889; present on the platform at Hibiya Park, Tokyo, when admirals Togo and Kamimura were publicly welcomed, autumn of 1905; twice ministerial delegate from Japan Annual Conf. to Gen. Conf., U. S. A., 1892 and 1900; present at Ecumenical Miss. Conf. at New York, April, 1900; has shaken hands with five Presidents of U.S.A.; Buchanan, Lincoln, Grant, Clevealand and McKinley. *Publications*: Numerous translations of religious works into Japanese. *Address*: No. 4, Aoyama Gakuin, Aoyama, Tokyo, Japan (absent).

Speight, Ernest E., B. A. (London), F.R.G.S. (London), Teacher of English, 4th Higher School, Kanazawa; *b.* Yorkshire, 1871; *n.* English; *s.* of Edwin Speight, F. R. G. S., merchant; *m* daughter of Albert Grön, shipowner, of Sandefjord, Norway. *Educ.*: Bradford Grammar School, London Univ. Assistant Editor of the Oxford English Dictionary; engaged in publishing for 6 years; founded the educational department of Sir Horace Marshall's Firm. *T.r.J.*: since 1909. *Recreations*: cricket, tennis, walking. *Publications*: over 40 educational works, alone and in collaboration with Prof. York Powell, Prof. E. Dowden, Sir George Birdwood, Sir Clements Markham, Sir John Cockburn and the Hon. W. P. Reeves; Author of The Galleon of Torbay," a novel (1908) and many articles and poems in English and American papers. *Address*: Kanazawa, Kaga.

Stephenson, Edward Stanley, Instructor at the Imperial Engineering College, Yoko-

suka, holder of the 6th Class Order of the Sacred Treasure; *b.* Bowdon, England, 1871; *n.* British. *T.r.J.*: since 1898. *Publications*: "English Manners and Customs"; "Practical Elocution"; "Famous People of Japan (with Mr. Asano), etc. *Address*: Dzushi, Kanagawa-ken.

Strome, Oscar D., Merchant, manager of Strome & Co., Yokohama, with Branches at Kobe and London; *b.* in Yokohama in 1879; *n.* British; *s.* of Charles John Strome, proprietor of the frm, arrived in Japan in 1866. *Educ.*: English, French and German Colleges. *T. r. J.*: since 1894. *Recreations*: sports. *Address*: (office) 12, Yamashita-cho, and (private) 33, Bluff, Yokohama; P.O.B. 231, Yokohama. *Tel.*: 348. *Clubs*: Yokohama United Club; Sporting Club.

Stone. Wm. H., adviser to the Department of Communications in Tokyo. Mr. Stone joined the old Kōbusho or Public Works' Department in 1872, as a junior assistant. At that time there were about three hundred foreigners in the various departments of the Government, and Mr. Stone is the only one remaining in active service to-day, although a few of these old Government servants are still living and are either in Japan or in retirement at home. The Kōbusho had control of the country's railways, telegraphs, lighthouses and mines, but when the Teishinsho, or Department of Communications was instituted to take the place of the Kōbusho, the Mining Bureau was turned over to the Department of Agriculture and Commerce, while the Mercantile Marine Bureau as well as the Postal service came in to the Department of Communications. This change took place in 1885 when the late Admiral Enomoto was appointed the first Minister for Communications. Mr. Stone, during his career in the Japanese service, has witnessed some remarkable changes from the old to the new, and has seen the birth of many of the great national services that exist to-day. The Tokyo-Yokohama railway was opened shortly after his arrival. Mr. Stone was engaged in England to act as assistant on the institution of the telegraph service in Japan in the 5th *y.* of Meiji. *Address*: 3 Aoicho, Akasaka-ku, Tokyo. *Tel.*: 277 Shiba.

Strong James Norman, En-

gineer (electrical); *b.* Bristol, England; *n.* British. Business manager of Yokohama Engine & Iron Works, Ltd. *T.r.J.*: Since 1906 (7 years). *Address*: No. 72 B. Bluff. *Tel.*: 31 P.O. Box No. 98.

Struthers, John, M. A. (Glasgow), **B. Sc.,** (Glasgow), Agricultural Chemist; *b.* 1871, Lanarkshire, Scotland; *n.* British (Scotch); *m.* 1895. *Educ.*: Glasgow University and Agricultural College; Reading University College. Lecturer on agricultural chemistry, Glasgow Agricultural College; agricultural chemist and propaganda Manager to the Chilian Nitrate of Soda interests in the Far East. *T.r.J.*: since 1907. *Address*: 6, Babasaki, Kōjimachi-ku, Tokyo. *Tel.*: Honkyoku 2989 and Kyobashi 839. *Clubs*: Tokyo Club.

Sulzer, Robert, Silk inspector, manager of Sulzer, Rudolph & Co.; *b.* Dec. 11, 1875, Winterthur, Switzerland; *n.* Swiss; *s.* of Ed. Sulzer-Ziegler; *m.* to Martha Sulzer, née Ziegler. *Educ.*: Winterthur, Switzerland. *T. r.J.*: since 1897. *Address*: (office) 174, Yamashita-cho, and (private) 248, Bluff, Yokohama; P. O. B. 115, Yokohama. *Clubs*: Club Germania, Yokohama United Club.

Summers, Miss Catherine Caroline, Instructor of English at the Seisoku Eigo Gakko; *b.* Kent, England; *n.* British (Irish); *d.* of Prof. James Summers, London University and Imperial University of Japan, Professor of Chinese and Professor of Rhetoric and Logic, the First Professor of English in Japan. Engaged in teaching for 20 years; first English child to be presented to Her Majesty the Empress of Japan (now E.D.). *T.r.J.*: 30 years. *Recreations*: chrysanthemum-growing and dogs. *Publications*: "The Chrysanthemum"; "Up-to-date Conversations"; "Odds and Ends," etc. *Address*: 51, Tsukiji, Kyobashi-ku, Tokyo.

Suttor, John Bligh, A.M.I. C.E., Commissioner in the Far East of the Govt. of New South Wales; *b.* Bathurst (N.S.W.), Dec. 10, 1859, 4th *s.* late Hon. John Bligh Suttor, whose family have always been closely identified with the development of N. S. W., and is looked upon as one of the oldest pioneer families. *Educ.*: Bathurst and Sydney. Was appointed to the public service, New South Wales on Dec. 15, 1879, and adopt-

ed profession of surveying and engineering; for many years served as resident engineer on the State Railways of New South Wales; one of the last works completed by Mr. Suttor was the duplication of the Great Western Railway line over blue Mountains; also conducted large works for the improvement of grades and curves on the state railways; after serving for over 25 years on engineering works was appointed by Government of New South Wales as commercial representative in The Far East with a view of extending N.S.W. Commerce; on Oct. 1, 1906, was promoted to position of Commissioner in the East for the Government of New South Wales; was elected to the Institution of Civil Engineers, London., Dec. 3, 1895; was recommended by Government of Japan in 1906 to be decorated with the order of the Sacred Treasure of Japan, as a reward for his service in promotion of commerce between Japan and Australia. *Address*: Kobe Building, Kobe. *Club*: Hongkong; Manila; Kobe, Tokyo.

Suzor, Louis, Representative of Insurance Company, attorney for land owners and estate, importer and exporter; *b.* Aug. 28, 1873; *n.* French; *s.* of Louis Suzor, government official. *Educ.*: graduate of a French College. Came to Japan as special director for L'Union, a powerful Insce. Co. of Paris; is also attorney for 4 different large land owners in Japan; general representative of several leading French com-

panies, such as The Michelin Tyre Co., The Delarmay, Belleville Co., The Clement Motor Car Co.; is also interested in financial business, having connections with many of the leading French banks. *T.r.J.*: since 1898. *Address*: (office) 80, Settlement, (motor car dept.) 21, Settlement, and (private) 31, Bluff, Yokohama. *Tel.*: 837 and 3129. *Clubs*: Yokohama United Club, Nippon Automobile Club, Ass. Automobile de France.

Sweet, Charles Filkins, B.A., Clerk in Holy Orders (Priest); *b.* Owego, New York, U.S.A., 1855; *n.* American; *s.* of Charles Henry Sweet, lawyer; *m.* to Matilda Hill (born in England), 1885. *Educ.*: Private Schools, University (Cornell). Admitted to bar, 1876; ordained, 1880–1881; Parish Priest, and Schoolmaster; in Japan, professor of theology in Trinity Divinity School. *T.r.J.*: since 1898. *Recreations*: lawn tennis, swimming, walking, chess. *Publications*: "A Champion of the Cross," a biography, and numerous magazine and newspaper articles. *Address*: 54, Tsukiji, Kyobashi-ku, Tokyo.

Swift, Prof. John Trumbull, M.A., Prof. of English and Correspondent; *b.* 1861, at Colchester, Conn.; *m.* 1889, Isabel Wallace, *d.* of Geo. A. Newman, East Orange, N.J. *Educ.*: Yale University. Since 1900, Prof. of English in Tokyo Higher Normal School, and Lecturer on English language in the College of Literature, Imp. University; correspondent of New York "Sun." *Club*: Tokyo. *Address*: No. 7, Fujimi-cho, Azabu-ku, Tokyo.

Szentirmay, von, Consul of Austria-Hungary, holder of the Italian Crown Order; *b.* Dec. 11, 1890; *n.* Austrian. *Address*: Austro-Hungarian Consulate, 76, Bluff, Yokohama. *Tel.*: 2332.

T

Tata, Bejan, D., Manager of Tata Sons Co.; *b.* in 1874; *n.* British, subject, *T. r. J.:* about 1 year. *Address:* No. 13, Yamamoto-dōri, 2 chome, Kobe. *Tel.:* 512.

Talbot, W. H., Assistant manager of the Equitable Life Assurance Society of the U. S. A., Tokyo; *b.* in Great Britain; *n.* British. Proprietor of "Japan Gazette," promotor of "Kirin Beer Brewery." *T. r. J.:* about 40 years. *Recreations:* business. *Address:* No. 1, Yūraku-cho, 1chome, Kōjimachi-ku, Tokyo.

Tallers, W., import, export and commission agent, Kobe; *b.* at Bukharest, Rumania, in 1848. At the age of thirty-one, came over to Japan and established himself as an import and export merchant with main office in Kobe and branch office in Yokohama; is a curio expert with excellent taste and judgement; in 1884, was decorated with the 5th class of Medjidie by the Sultan of Turkey, for the services rendered to the Turkish Emperor in supplying fine Japanese curios to His Imperial Household. *Address:* 78-B, Kyo-machi, Kobe.

Temme, Ludwing, Merchant, partner of H. Ahrens & Co., Nachfs., Yokohama, Kobe, Nagasaki, and Bremen, Germany; *b.* 1869, Saarbricken; *n.* German; *s.* of Karl Temme, Government mining expert; *m.* 1904, with German lady. After finishing his education at the Gymnasium in Osnabruck, he joined a Berlin Bank, which he left after 3 years apprenticeship, in order to complete his commercial training in England; staying 6 years in London, he came out to Japan Yokohama in 1896 for Messrs. H. Ahrens & Co. Nachfs, of which firm he became a partner in 1909. H. Ahrens & Co. Nachfs were established in Japan since 1869, and are well known, not only as the Japanese Agents of the "Norddeutscher Lloyd," but as the Representatives of several important factories in Germany, England and elsewhere. *T. r. J.:* 16 years. *Address:* 26, Settlement, and 127, Bluff, Yokohama. *Clubs:* various.

Terry, Prof. Henry Taylor, Counsellor at Law, ex-Prof. of law in Imp. Univ.; *b.* Sept. 19, 1847, at Hartford, Coun., U. S. A.; *m.* 1899, Emily Verbeck, *d.* of Rev. Guido F. Verbeck of Tokyo. *Educ.:* Yale Univ., class of 1869, Admitted to bar of Connecticut, 1872; practised there

until 1876; became Prof. of Law in Tokyo Univ. in Jan., 1877; returned to U. S. in 1884; admitted to bar in New York in 1884; practised in New York until 1894; returned to Japan, 1 94 and became Prof. of Law at Imp. Univ.; P. M. of Tokyo Lodge, 2015 E. C. F. and A. Masons; P. D. G. D. *Publications:* "First Principles of Law"; "Leading Principles of Anglo-American Law." *Decorations:* 3rd of Sacred Treasure, Japan; 4th of Rising Sun, Japan. *Address:* Care of I. H., Bronson 56, Church St., Walerburg, Conn., U. S. A.

Teusler, Rudolf Bolling, Physician, M. D.; *n.* American; *m.* Mary Stuart Woodward, July 21st 1898. *Educ.:* Graduate of Medical College of Virginia, class 1894; 3 years post graduate work in Old Dominion and Richimond City hospitals Demonstrator in Medical College of Virginia in Pathology and Bacteriology, 1897—98. Assistant Professor of Pathology and Lecturer of Bacteriology, 1898–1900; Surgeon at Richmond City Free Dispensary, 1897–1900; Surgeon and Maj. of 1st Regiment Infantry of Virginia Vols; Mem. of Richmond Academy of Medicine and Virginia State Medical Societies; appointed Medical Missionary of American Episcopal Mission, 1900; Surgeon of St. Luke's Hospital, Tokyo; Surgeon of British Embassy, Tokyo. *T. r. J.* since 1900. *Address:* No. 27, Tsukiji, Kyobashi-ku, Tokyo. *Tel.:* 2934 Kyōbashi. *Clubs:* Tokyo club.

Thompson, David, D. D., Missionary; *b.* 1835, Harrison Co., Ohio, U. S. A.; *n.* American (U. S. A.); *s.* of D. Thompson, farmer; *m.* to 1873 to Mary C. Park. *Educ.:* Franklin College, Ohio. *T. r. J.:* since 1863. *Address:* No. 16, Tsukiji, Kyobashi-ku, Tokyo.

Thomson, Rev. Robert Austin, F. R. G. S., M. J. S., Clergyman; *b.* 1860; *m.* Jan. 3, 1889, Gazelle M. Rulofson, of New Britain, Conn. *Educ.:* Edinburgh and London. Appointed Agent, National Bible Society of Scotland to Japan, 1884; resigned in 1888; appointed Missionary of the American Baptist Missionary Union at Kobe, 1888 and has remained there ever since; Sec. of the Mission in Japan, from 1897 to 1903; served on Literary Committee for Decennial Coference of Missions, 1900; in Japan was appointed first Sec. of that body during sessions of Conference at Tokyo; was first missionary to reopen Christian work

in Liu-Cniu islands after Dr. Bettleheim, who left Islands in 1854; was instrumental in opening of mission work among islands of Inland Sea of Japan by securing funds for building and equipment of a small vessel which is now being used with remarkable success. *Publications:* Papers on Liu-Chiu. *Address:* No. 39, 2chōme, Kitano-cho, Kobe.

Timberlake, Miss Alice, Missionary; *n.* British (Canadian). Came to Japan in 1905; Tokyo till 1910; returned to Canada; came to Shizuoka in 1911. *Address:* Eiwajo-Gakko, Shizuoka.

Topping, Henry, B. A., M. A., B. D., Teacher and minister; *b.* July 26, 1857, Delton, Wisconsin, U. S. A.; *n.* American; *s.* of Charles H. Topping, merchant; *m.* to Genevieve Faville, July 18, 1838. *Educ.:* University of Chicago, Rochester University and Theological Seminary. Teacher of Greek and Latin, Benedict College, Columbia S. P., 1892—95; teacher of ethics and English, Tokyo Gakuin, Tokyo, 1895—1904; teacher, English, Morioka Chu-Gakko, 1907-09; religious work in Morioka, 1906 to the present. *T. r. J.:* since 1895 to the present. *Address:* No. 43, Uchi-maru, Morioka.

Toorabally, Valimohammad Haji, Merchant; *b.* July 12, 1868 at Baroda, India; *n.* British Indian; *s.* of T. H. Mohammadally, Merchant; *m.* to Miss Abdoolally, *d.* of Mr. Abdoolally Siamwalla of Baroda, merchant. *Educ.:* educated at Anjumane Islam, Bombay. Since 1886, travelled in Arabia and had been a pilgrim to Mecca and Medina, thus obtaining the title of Haji, and also travelled the greater part of Burmah and Zanzibar; arrived in Kobe on Jan. 8, 1901 to take charge of the firm of C. A. Camroodin, a Bombay Agent, until 1905; in Aug. 1906, went into business in partnership with Mr. Palajewalla in Yokohama, which firm was then known as V. H. N. Palejwalla; dissolved partnership at the end of Dec. 1909 and started on his own account as Merchant and Commission Agent under the firm named V. H. Toorabally. *T. r. J.:* since 1900. *Recreations:* lawn tennis, billiards. *Address:* 72-C, Yamashita-cho, Yokohama. *Tel.:* 2174. *Clubs:* Indo-Japanese Association, Asiatic Society, Tokyo, and Oriental Jubilee club, Yokohama.

Tresize, Walter Kendal, Manager of the Yokohama Engine and Iron Works; *b.* in Eng-

land, 1859. *Educ.:* the Hart House College, Cornwall, and received his professional training at the Truro and H. M. Dockyard, Devonport. Entered the mercantile marine in 1880, obtaining the British Board of Trade Certificate as chief engineer in 1883 and after sailing in British ships in that capacity on the East Indian trade for one year he entered the service of the Kyodō Unyū Kaisha, arriving in Japan in 1884. After a period of service at sea as chief engineer he received an appointment from the Nippon Yūsen Kaisha superintendance dep't and engine works, which position he occupied for a period of 10 years. In May, 1894, he was appointed manager of the Yokohama Engine and Iron Works. *Address:* Yokohama Engine and Iron Works, Ltd., 161, and 250, Bluff, Yokohama.

Tristram, Miss K., B. A., Missionary of the Church of England. Came to Japan in 1888. *Address:* No. 12, Kawaguchi-cho, Osaka.

Troitzky, A. S., H. I., Russian M's Vice-Consul; *T. r. J.* and *K.* since 1906. *Addrsss:* Russian Vice-Consulate. Chong-jin (Seishin), Korea.

Tucker, Rt. Rev. Biship H. St. Geo., D. D., Missionary of the Episcopal Church of U. S. A. Came to Japan in 1899. *Address:* Karasumaru, Kyoto

V

Van Dyke, Edward Howard, D. D., Clergyman (Methodist Protestant Church); *b.* New Castle, Delaware, U. S. A.; *n.* American; *s.* of Ephriam Beeston van Dyke, retired agriculturist; *m.* to Emily Caroline Burgess. *Educ.:* Western Maryland College, Westminister Theological Seminary. Pastor, missionary, conference president, college president and president of the Conference of Federated Missions in Japan in 1911, and a member of the Executive Committee of the said Conference since 1910. *T. r. J.:* since Jan. 1890. *Recreations:* horticulture, archeology. *Address:* No. 47, Chokyuji-machi, Nagoya.

Van Horn, Rev. G. W., A. M.; Minister and Missionary; *b.* March 19, 1846, at Alleghany, Pa., U. S. A.; *m.* 1878, Frances M. Dorsey, of Kentucky. *Educ.:* Cumberland University; Depauro University, Ind., U. S. A. Served in U. S. Army during Civil War from 1861-88; arrived in Japan as Missionary, 1888. *Address:* No. 32, Kawaguchi-cho, Osaka.

Vogt, Karl, Barrister at Law and Patent Agent, Dr. jur., holder of Hohenzollern' scher Hausorden 3. Kl.; *b.* 23, April 1878; *n.* German; *s.* Adolf Vogt, director of schools. *Educ.:* Universities, Berlin and Halle. 1903-1910, interpreter at the German Embassy, Tokyo, since 1910 lawyer at Yokohama and member of the barrister-firm of Messrs. Crosse Heath and Vogt. *T. r. J.:* since 1903. *Publications:* translations of the Japanese Commercial Code into German and English, Patent and trademark laws of Japan translated into German. *Address:* Yokohama, Yamashita-chō No. 75; *private Addr.* Negishi 1161. *Tel.:* 2517, private telephone 3474. *Clubs:* Germanic club, United club, both of Yokohama.

Voss, Karl, K., Engineer merchant; *b.* Hirthals, Jutland, Denmark, Apr. 23, 1868; *n.* Dane; *s.* of Hendrik Voss, merchant; *m.* in 1899 to Ingeborg Ellert. *Educ.:* graduated from Danish Higher School, 1886; Engineering Certificate, 1894. Chief Engineer, Venezuela, South America, 1891; Chief Engineer, Tvigtrit, Greenland, Denmark, 1896-1904; Partner of the "Danske Handels-Kompagni," since 1908. *T. r. J.:* since 1907. *Address:* 82, Naka-Yamate-dōri, 3 chōme, Kobe; *Cable Address:* Voss Kobe. *Tel.:* 1604. *Club:* Masonic club.

W

Walke, Rev. Roger Atkinson, M. A.; Clergyman; *b.* March 19, 1877. *Educ.:* Episcopal High School; Virginia, 1893-97; University of Virginia, 1898-1902 (M.A., 1902). Graduated, Va. Theol. Seminary, 1904; ordained Priest, 1905. *Address:* Kawagoye, Saitama-ken.

Wallace, George, A. M., B. D., Clergyman and College Professor, Priest in charge of the Foreign Congregation of Trinity Cathedral, Tokyo (Episcopal Church), and Professor in St. Paul's College and in Divinity School; *n.* American (U. S. A.). *Educ.:* in the United States. Has been Rector of several Parishes in the United States, among them: Trinity Church, Jamesville, Ohio, 1871—78; St. Paul's Church, Waterloo, N. Y., 1878-82; St. Andrew's Cathedral, Honolulu, Hawaii, 1882-89; Calvery, Cathedral, Sioux Fall's, S. Dakota, 1889-92; St. Margaret School, San Mateo, California, 1892-99. *T. r. J.:* since 1900. *Address:* No. 40, Tsukiji, Kyobashi-ku, Tokyo.

Waller, John Gage, M. A. (Toronto Univ., Canada), Clergyman; *b.* Jan. 26, 1863, Bartonville, Ontario, Canada; *n.* British (Canadian); *s.* of George Waller, farmer; *m.* Sept. 1890, Lydia Susannah Budgeon. *Educ.:* Hamilton Collegiate Institute and Trinity College. Curate at St. Anne's Church, Toronto, then at St. Alban's Cathedral, Toronto, before coming to Japan, 1890. *T. r. J.:* since 1891. *Recreations:* gardening, and (just now) chasing the cat. *Address:* Ueda, Shinano. *Clubs:* Oak and Pine.

Wansey, Henry Raymond' M. A., (Oxford), Teacher of English in Utsunomiya Middle School; *b.* Oct. 16, 1873 at Stoke Bishop, Bristol, England; *n.* British; *s.* of Arthur Henry Wansey, solicitor; *m.* to Beatrice Margueretta Nottidge. *Educ.:* Clifton College, Univ. College, Oxford. Since 1903, a missionary in Japan: formerly Curate of Darlington and Assistant Chaplain in the Seaman's Mission at Hartlepool, Durham; now a member of the Society of Friends. *T. r. J.:* since 1903, (1) Nagasaki, (2) Kagoshimo, (3) Nikko. *Publications:* "The Victorious Church"; "True Worship"; "Seven Steps Heavenward"; "Helpful Thoughts for the Heavenly way". *Address:* Shiken-chō, Nikko, Shimotsuke.

Watson, Arthur Henry Cole, Manager of the Findley Richardson & Co., Ltd.; *b.* in England; *n.* British. Rendered services to the Imperial Japanese Government during the late War. *T. r. J.:* about 25 years. *Recreations:* walking in pure air, and philanthropy. *Address:* 6, Bund, Yokohama. *Clubs:* Member of Foreign Chamber of Commerce at Yokohama.

Webb, Alfred Ernest, M. A., (Oxford), Missionary Priest (Church of England "Nippon Sei-ko-Kwai"); *b.* Manchester, England, May, 25, 1863; *n.* English; *s.* of John Stubbins Webb, accountant (deceased). *Educ.:* Manchester Grammar School, 1875—82; Brasenose College, Oxford, 1882-86 (Classical Honours); Wycliffe Hall, Oxford, 1886-87. Curate of Stockport Parish Church, 1889-93, Mem. of St. Andrew's Mission, Tokyo, 1894-1908; Missionary of the S. P. G. from 1909. *T. r. J.:* since March 1894 (with 2 furloughs). *Address:* No. 1489, Sankawa, Chiba-machi, Chiba-ken.

Weinberger, Camillo, Merchant, senior proprietor of C. Weinberger & Co.; *b.* Grossenhain, Saxony (Germany); *n.* German; *m.* to Martha Weinberger, nee Schroter of Hamburg. *Educ.:* in German Schools. Came to Japan in 1878, founded his present firm in 1892 in his own name; was joined in 1897 by Mr. Otto Meyer and in 1910 by Mr. C. Wilckens as partners; Kobe Branch Office is started, 1899, Tokyo-Branch in 1910. *T. r. J.* since 1878, 31 years. *Recreations:* shooting. *Address:* (office) No. 46, Yamashita-chō, and (private) 148, Yamate-chō, Yokohama; P. O. B. 270, Yokohama; P. O. B. 105, Kobe; P. O. B. 5, Marunouchi, Tokyo. *Tel.:* Shimbashi 2855, Tokyo; 686, Yokohama; 1150, Kobe. *Clubs:* President of "Club Germania"; Mem. Y. U. C.; Nichi-Doku Kyokwai, (Committee).

West, George N., in U. S. Consular Service; *b.* in Maine, U. S. A., Jan. 1847; *s.* of Nelson A. West, teacher. *Educ.:* Public School. Employed for 25 years in the Treasury Dep't; chief clerk of the steamboat-inspection service; clerk to the Senate Committee on Commerce; appointed, after examination (March 29, 1897), Consul at Pitou April 14, 1897; Consul at Sydney, Nova Scotia, July 1, 1897; Consul-General at Vancouver, June 10, 1908; Consul at Kobe August 26,

1910. *T. r. J.:* 2 years. *Recreations:* Usual Club. *Address:* Kobe, Japan. *Tel.:* 993. *Clubs:* Kobe club.

Westermann, Bernard, B. A., Merchant and Author; *b.* Connecticut, 1886; *n.* American; *s.* of Charles Westermann, publisher; *m.* 1910 to Miriam Myers of San Francisco. *Educ.:* William Penn Charter School (Philadelphia) and Williams College., U. S. A. Secretary of New York Graduate Committee Y. M. C. A. 1908-09; sent to Japan by the Standard Oil Co., 1909. *T. r. J.:* since July 1909. *Recreations:* writing, riding, driving. *Publications:* "Oriental and other verses" *Address:* 8, Bluff, Yokohama. *Clubs:* St. Anthony club of New York, Nippon Race club, etc., etc..

Weston, Walter M. A., (Cambridge), Chaplain of Christ Church, Yokohama; *b.* England, 1891; *n.* British; *s.* of John Weston, mill owner; *m.* 1902 to Frances, *d.* of Frances Fox, C. E. *Educ.:* Derby School, and Clare College, Cambridge. Curate of St. John's Reading; Chaplain of Kobe, Japan; Priest in charge of Christ Church, Wimbledon; St. Andrew's Mission, Yokohama; Vicar of Ewell, Surrey. *T. r. J.:* since 1903. *Recreations:* rowing and mountaineering. *Publications:* "mountaineering in the Japanese Alps" (Murray, 1896); papers in the Royal Geographical Journal, the Alpine Journal, etc.. *Address:* Christ Church Vicarage, 234, Bluff, Yokohama. *Clubs:* The Alpine club, The Royal Societies club, Yokohama United club.

Westphalen, John, Partner and manager of Winckler & Co.; *b.* in Germany. Entered Winckler & Co. in Japan, 1893; became manager of the Kobe branch up to March, 1901; in 1902, became manager of the Yokohama branch of Winckler & Co., staying there for two years and a half; in 1904, became a partner of the firm; in 1902—3 was in charge of the consulate-general for Argentine Republic and from 1905 to 1908 acted as vice-consul in Kobe for the same. *Address:* Winckler & Co., 100, Yedo-machi, and 7, Kitano-chō, 1 chome, Kobe.

Wheeler, Harvey A., B. A., M. A., Educational missionary; *b.* July 28, 1881 in Summit, Steel County, Minnesota, U. S. A.; *n.* American; *s.* of Edwin Wheeler, retired farmer; *m.* to Ruth E. Balderree, B. A., Feb.

23, 1910 at Eugene, Oregon, U. S. A. *Educ.:* Common School at Ironquois, So. Dak.; High School at Eugene, Ore.; college course at University of Oregon; graduate work at Univ. of Chicago and Univ. of Oregon. Reared on a large farm in South Dakota, during his college course he spent his summers as a travelling salesman; after completing his graduate work, he became the State College Secretary of the Y. M. C. A. of Missouri. *T. r. J.:* since March 1910. *Recreations:* tennis, base-ball, hunting, etc.. *Address:* 12-C, Higashi-Yamate, Nagasaki, Japan.

White, Oswald, Assistant in H. B. M. consular service Yokohama, Japan; *b.* Sept. 23, 1884; *n.* British; *s.* of James White, merchant; *m.* Feb. 15, 1908 to Miss K. E. Hall, *d.* of J. C. Hall, Consul General, Yokohama. *T. r. J.:* 8 years. *Recreations:* miscellaneous. *Address:* British Consulate Gen., Yokohama. *Clubs:* Yokohama United Club.

Whitney, Dr. Willis Norton, M. D., M. R. C. S., Eng., L. R. C. P., Lond.; Doctor of Medicine and Ophthalmic Surgeon; *b.* Oct. 18, 1885. at Newark, N. J., U. S. A.; *s.* of William C. Whitney, M. A.; *m.* Dec. 29, 1885, Mary C. D. of J. Bavan Braithwaite, Barrister, of Lond. *Educ.:* University, Tokyo; University, Penna; London Hosp. Accompanied parents to Japan in 1875; studied medicine at Tokyo University; teacher of Eng. Physiology and Chemistry, Middle Normal School, Kanagawa; founder and Foreign Director, Akasaka Eye and General Hosp., Tokyo, 1886 to date; United States Interpreter of Legation, Tokyo, 1883-95; Vice-Pres., Soc. for Advancement of Med. Science in Japan, 1896 to 1906. *Publications:* Thesis: Blood Changes in Erysipelas, 1881; Dictionary,roades,chief towns, etc. of Japan, with statistical appendix, 1885; Notes on the Medical History of Japan, Asiatic Soc. Trans., 18-85; Index of Chinese Characters in Hepburn's Dict. of Japanese, 1888; Editorials in English part of Sei I Kwai Med. Jour.; correspondence and contributions from Japan to Phila. "Med. Times"; New York "Med. Record", etc. *Address:* Akasaka Eye and Gen. Hops., 17, Hikawa-chō. Akasaka-ku, Tokyo.

Wiedfeldt, Dr. Otto, Privy Councillor of the home-office of the German Empire; ad-

viser to the Imperial Railway Board of Japan, and adviser to the South Manchurian Railway Co., Chokunin; *n.* German; *T. r. J.:* since Sept. 1911. *Address:* No. 8, Shinsaka-machi, Akasaka-ku, Tokyo.

Wilden-Hart, Bernard John, M. A., Oxford Univ., Honoursman and (Classical Prizeman Exhibitioner) of Keble College, Oxford, Professor of English and economics; *b.* Sept. 19, 1881, Lon.; *n.* English; *s.* of P. Wilden-Hart. *Educ.:* Keble College, Oxford. Public school master, served in British Embassy, Constantinople; prof. at Dai Hachi Kōtō-Gakko, Nagoya. *T. r. J.:* since 1909. *Recreations:* foot-ball, and students' welfare. *Address:* Dai Hachi Kōtō-Gakko, Nagoya. *Clubs:* Junior Conservative; President of Hachi-Kō Club Home.

Williams, Irvine, Proprietor, Hotel Central, Tokyo; *b.* Hythe, Kent; England in 1871; *n.* British; *s.* of Harvey Williams; *m.* Emma Williams. *T. r. J.:* since 1900. *Address:* No. 12, Akashi-chō, Tsukiji, Kyobashi-ku, Tokyo. *Tel.:* 489 Kyōbashi.

Winn, Thomas Clay, D. D., Missionary; *b.* June 29, 1851 at Flemington, Liberty Co., Georgia, U. S. A.; *s.* of John Winn, Presbyterian minister; *m.* to Miss Eliza C. Willard, Sept. 25, 1811. *Educ.:* College and Theological Seminary. *T. r. J.:* since Dec. 26, 1877 with the exception of 3 furloughs. *Address:* Tairen, Manchuria.

Winther, J. M. T., Missionary; *b.* Oct. 25 1874, near Ringkobing, Denmark; *n.* Danish; *s.* of S. K. T. Winther, preacher; *m.* in 1877 at Kamakura to Miss Andrea Hansen. *Educ.:* Normal School in Denmark; Theological School in Blair, Neb., U. S. A. Came to Japan as missionary in 1898, now professor in the Theol. Dep't. of Kyūshū Gakuin, Kumamoto. *T. r .J.:* since 1899. *Recreations:* philology and studies in Buddhism. *Publications:* numerous articles in Scandinavian Papers and an English pamphlet "Present Religious Spirit and Problems in Japan." *Address:* 412, Furushin Yashiki, Kumamoto.

Woodd, Rev. Charles Hampden Basil, M. A. (Cambridge), missionary clerk in Holy Orders; *b.* London, Feb. 2, 1869; *n.* English; *s.* of Charles Henry Lardner Woodd, T. P. merchant; *m.* Jan. 5, 1903 to Elfrida Mary, *d.* of the Right Reverend Bishop G. F. Hose, Bishop of Singapore and

Sarawak. *Educ.:* Harrow School (Monitor) and Trinity College, Cambridge (First Class, Natural Science Tripos). Merchant (London), 1890–94; Missionary, St. Andrew's Mission, (Tokyo), 1896—99; Church Missionary Society (Kyushu), 1902; C. M. S. Momoyama Boys' School (Osaka), 1903–12. *Address:* Momoyama Middle School, Osaka.

Woodward, Rev. Harry, Clergyman of Ch. of Eng. and missionary; *b.* Feb. 1, 1869; *m.* Magaret Poynter, *d.* late Samuel Carr, 1902. *Educ.:* Clapham C. M. S. Training institution 1891, Islington Theological College, 1892. Curate, Seaton and Cameron, Cumberland, 1895; C. M. S. Missionary to Japan; located 1st in Tokyo, 1895; Tokushima, Shikoku, 1898; went to England on furlough and apptd. curate of Christ Church, Paignton, Devon, 1901; returned to Japan and located at Fukuyama, Bingo. *Address:* Iwane Cho, Gifu.

Woolley, Alf., Chief agent in Japan, of the Peninsular and Oriental S. N. Co.; *b.* in Derbyshire, England, in 1852. Entered the company's service 36 years ago and throughout that period has served in Egypt, India, China, and Japan, the last 20 years have been passed almost continuously at Yokohama or Kobe; was a member of the Kobe Municipal Council in the old settlement days prior to the Treaty Revision, 1891—93, president of the Kobe Club, 1891–08, and chairman of the Kobe Foreign Board of Trade, 1906–08. *Address:* Agent, P. & O. S. N. Co., 109, Naka-machi, Kobe.

Wootton, P. H., Agent of the American Trading Co., Kobe; *b.* Boonton, New Jersey, in 1875. Has been for many years connected with various industries in Japan, especially with paper, glass and soap makings; it is largely due to his energy initiative and accurate knowledge of caustic soda and local conditions that the industrial users of cauctic saod in Japan were nearly all persuaded to replace the low grade 60/62% caustic by the high 70/72% article. *Address:* American Trading Co., 99, Kita-machi, and 17, Kitano-chō 1 chōme, Kobe.

Y

Young, Douglas Mortimer, Advertising Agent, founder of the Far Eastern Advertising Agency; *b.* March 11, 1878, London; *n.* British; *s.* of Douglas Young, F. S. J., Estate Agent, London. Trained as a journalist and duly elected member of the Institute of Journalists; after varied experience on English newspapers proceeded to Japan to join "Japan Chronicle"; resigned in 1909. *T. r. J.:* since 1901. *Address:* 38-B, Naka-machi, Kobe. *Tel.:* 16-04. *Club:* Kobe club.

Young, Robert, Journalist, Editor of the *Japan Chronicl,* contributor to *Nineteenth Century* and various English newspapers and periodicals; British subject. Born Oct. 9, 1858, in Westminister, Lond. Educated Westminister Traininig School; after serving apprenticeship at Messrs. Spottiswoode & Co.'s printing office, became reader on *Saturday Review,* printed by that firm; was engaged as man. of *Hyogo News* (Kobe) in 1888; in 1891 established *Kobe Chronicle,* subsequently purchased *Hyogo News* and incorporated with *Kobe Chronicle,* changing name to *Japan Chronicle,* which has since been under his editorship. Residence in Japan, since 1888. *Recreation:* walking. *Clubs:* Kobe Club, Club Concordia (Kobe), National Liberal, London. *Address:* No. 65, Naniwa-machi, Kobe.

Z

Zaugg, Elmer H., B. A., Missionary; *b.* Mt. Eaton, Ohio, U. S. A., Oct. 14, 1881; *n.* American; *s.* of Samuel Zaugg, farmer; *m.* to Nina Cantieny, July 25, 1906. *Educ.:* college course at Heidelberg Univ., Tiffin, Ohio; Theological course at Heidelberg Theological Seminary, Tiffin, Ohio. 1906—12, professor of N. T. Greek and Exegesis, North Japan College, Sendai, excepting 1910-11 which were spent at Yamagata, in evangelic missionary work. *T. r. J.:* since 1906. *Recreations:* tennis and music. *Address:* No. 112, Kita-Niban-chō, Sendai, Japan.

Züblin, Wm., Mech. Eng., Representative and manager of the Tokyo Engineering Office of Sulzer Bros. (1st class eng. work in Europe, founded 1836); *b.* 1878, Winterthur, Switzerland; *n.* Swiss; *s.* of Wm. Zublin, Chief Engineer of the said Co.; *m.* to Mrs, Alice Tublin. *Educ.:* studied at Kgl. Technische Hochschule, Berlin. 5 years working at Sulzer Works and erecting engineers. *T. r. J.:* since 1909, 3 years. *Address:* No. 3, Aoi-chō, Akasaka-ku, Tokyo. *Tel.:* 3219 Shiba. *Clubs:* Club Germania.

明治四十四年十月二十六日印刷
明治四十四年十月三十一日第一版發行
大正二年五月二十日第二版發行

版權登錄
禁複製

［定價金六圓］

東京市麹町區內幸町一丁目五番地
著作權發行者　栗田俊治郎

東京市麹町區隼町四番地
印刷者　中村貞臣

東京市麹町區隼町四番地
印刷所　中正舍

發行所　東京市麹町區內幸町一丁目五番地
フース、フー、イン、ジヤパン發行所
電話新橋一二六六番
振替貯金口座東京貳壹參壹六番

W. M. ROOKE & CO.

(Formerly Rooke & Hay)

Engineers, Agents & Contractors.

Engineering Works Designed & Constructed throughout

The following Manufacturers Represented :,

Avery Co., Peorills,	Steam & Motor Ploughs vehiclesete:
Allentown Rolling Mills,	Plunger Pumps.
Clark, Chapman & Co. Ltd.	Auxiliary Machinery, Winches, Boilers.
Ferguson Superheaters Ltd.	Power Plant Accessories.
Leskole Co. Ltd.	Steam Meters, High range Instruments,
Hamler Eddy Co.	Smoke Recorders.
Paterson Engineering Co. Ltd.	Water Purifying Plants.
Otto Schwade Co. Ltd.	Special pumps.
Oxygenite Syndicate Ltd.	Oxygen Generators etc.:
Schutte & Koerting Co.,	Power Plantp Sulies.
B. F. Sturtevant Co.	Fans, Blowers, Engines etc.:
Peacok Branke Co.	Tramway Accessories.
Power Plant Co, Ltd.	Double H. Machine Cut Gears.
Taylor, Taylor, & Hobson Ltd.	Engraving, Machinery.
Underfeed Stoker Co. Ltd.	Travelling Grate & Underfeed Stokers.
	C. 02 Apparatus etc.:
Wests Gas Improvement Co. Ltd.	Conveying & Transporting Plants.
Angevs Automatic Brake Adjuster.	Etc.:

No. 184, 5 chome, Nakanoshima, Osaka.

Tel. 48 Tosabori.

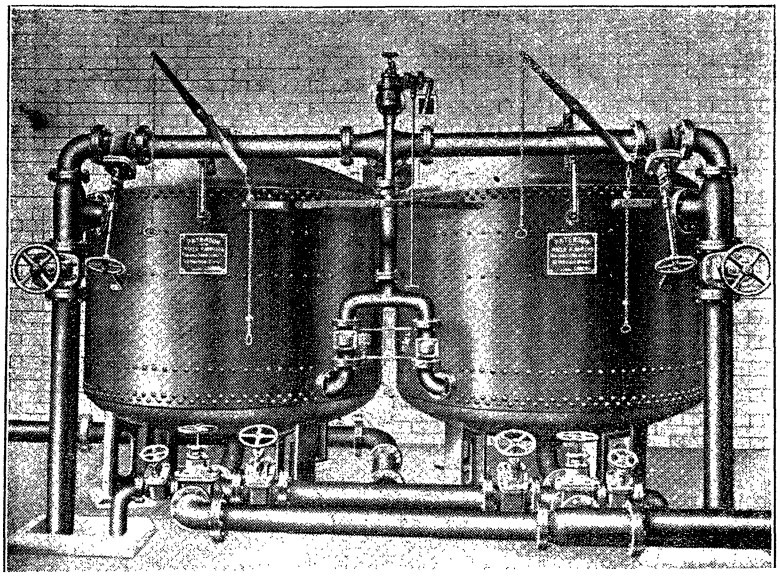

ISAO IWASAKI,

HŌGAKUSHI (TOKYO IMP. UNIV.),

COUNSELLOR AT LAW AND PATENT AGENT.

All kinds of Law-Business, Patents, Designs, Trade-Marks and Utility Models.

OFFICE:—

26, ISE-CHO, NIHONBASHI-KU, TOKIO.
TELEPHONE ... ... *No. 3184 Honkyoku.*
BOOK-TRANSFER SAVINGS ACCOUNT ... ... No. 7505 Tokio.

EMPLOYEES:—

JUN-ICHIRO KAWADA,
Hōgakushi, Counsellor at Law and Patent Agent.

KOICHI TANABE,
Hōgakushi, Counsellor at Law and Patent Agent.

KEISHI KIKUCHI,
Patent Agent.

HARUMOTO SAOP FACTORY.

OSAKA, JAPAN

ORGANIZATION. Our Factory was established in the 12th year of Meiji (1879), hence the earliest and most experienced Soap Factory in Japan.

HONOR. In May, the 35th year of Meiji (1902), the proprietor was honored with the Green Ribbon Decoration by the Imperial Government in recognition of the service he had rendered in his country in the line of industry.

GLORY. In the 36th year of Meiji (1903), in accordance with order of His Imperial Majesty, His Excellency Yoneda, Imperial Attendant, honored our Factory with a visit.

PRIZES. At the Fifth Internal Exhibition, the First prize of Gold Medal was awarded, which, it may be observed, was an unprecedent fact; and in other exhibitions, internal and foreign, Honarary Mentions, and Gold Medals were aquiried more than thirty times altogether.

* * * * * * * *

麝香練製 九重綠香皂
頂上 芝蘭黑香皂

本廠設立於日本十二年至今閱三十除載實爲吾國此種製造廠之鼻祖經綸已深更參酌最新之學術集取衆長力圖改良故其質美精歷久不變且工廠規則極廣批發格外從廉曾於內外賽會領過金銀賞牌三十餘件又孚宮庭御賜用之命並賜欽定綠授功牌以示奬賞如蒙惠顧請函至本廠帳房即當速將貨物照寄決不致愼謹佈

大日本大阪市東區十二軒町 電話長南七十七番
合名會社 春元石鹼製造所謹白

HEAD OFFICE:—
KORAIBASHI SHICHOME,
OSAKA, JAPAN.
Proprietor, SADAE TAKAKI.
Manager, H. NAKAGAWA.

TOKYO BRANCH:—
GINZA ITCHOME.
KYOTO BRANCH:—
SANJYODORI TAKAKURANISHI.

MANNENSHA
ADVERTISING AGENCY

ESTABLISHED in 1890, The M. A. A. is one of the oldest advertising agencies in JAPAN.

We possess the best facilities for any advertising in the ORIENT, in EUROPE and in AMERICA.

Our SPECIAL DEPARTMENTS are:—

PRESS ADVERTISING DEPARTMENT,
OUTDOOR PUBLICITY DEPARTMENT,
ADVISORY BOARD,
DESIGNING DEPARTMENT.

Our English and American Agents are:
RATCLIFFE, DUNBAR & CO.
16, King William St., **LONDON.**
LORD & THOMAS CO.
Wabash Ave. & Randolph St., **CHICAGO.**
J. WALTER THOMPSON CO.
44-60, East 23rd St., **NEW YORK.**

THE SAMPEI Co., Ltd.

HEAD OFFICE

No. 101, Kitanagara, Toyosakicho, Nishinarigōri,
Osaka Prefecture.

(Telephone: "Higashi" No. 440 (L. D.), 441.)

SALES DEPT.

No. 2, Higashihorikawacho, Kitaku, Osaka.

Telephone: "Higashi" No. 1908 (L. D.), 3796

Registered

TRADE MARK

ARTICLES

Petroleum and Gas Burners, Fittings for Gas and Electric Light, Lamps, Buttons, Spring cups and Box cups for Umbrellas, and all kinds of other metal wares.

The Japan Advertiser

The Leading Foreign Daily
Published in Japan

TOKYO
18, YAMASHITA-CHO, KYOBASHI-KU
TEL. No. 2570 SHIMBASHI

YOKOHAMA
55, MAIN STREET,
TEL. No. 1649

ジヤパン、アドヴァタイザーは日本に於ける最大の英字日刊新聞なり

ジヤパン、アドヴァタイザー社は常に外國電報通信を極めて迅速に取扱ふ

ジヤパン、アドヴァタイザー社は米國及び清國に數名の特別通信員を有し常に緊要なる事件を最も敏活に報道す

ジヤパン、アドヴァタイザー社は日本英字新聞界他に比儔なき多數の購讀者を有す

ジヤパン、アドヴァタイザーは常に最も有効に廣告せむとする商會の第一に選ぶ所たり

ジヤパン、アドヴァタイザーの廣告料に關しては本社又は横濱支社に就て問はるべし

ジヤパン、アドヴァタイザーの購讀料は一ヶ月二圓又は一ヶ年二十圓にして學生は一ヶ月壹圓の特典を有す

本社　東京々橋區山下町十八番地
　　電話新橋二五七〇番

支社　横濱市山下町五十五番舘
　　電話一六四九番

TRADE 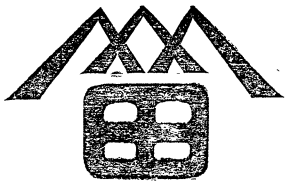 MARK

THE GOMEI KAISHA FUJITAGUMI

(THE FUJITA COMPANY)

MINING, FORESTRY & AGRICULTURE.

Electrolytic Copper
in Cathodes and Ingots.

Logs & Lumber:
Oak, Ash, Birch, etc.

Head Office: *Osaka, Japan.*

"THE ASAHI"

- **Influential Daily Newspaper having the Largest Circulation in Japan**
- **Recognized Favorite among the Educated and the Business Circles**
- **Absolutely Best Medium for Advertisement**

ROBERT P. PORTER, special correspondent of ***The Times*** says:—

IT was not until Ryuhei Murayama acquired the ***Osaka Asahi Shimbun*** in 1879, that the other newspaper managers awoke to the fact that newspapers, like other business ventures, require ample capital and capable business management. Mr. Murayama simply established a modern newspaper with telegraphic news, and correspondents at home and abroad, and a modern plant to produce and print it. He spared no expense to give the public the news, and he enormously increased the number of his readers by seeing that the important news was properly displayed and not buried in out of the way corners of his paper. The ***Asahi*** was sold at a popular price, and the circulation greatly increased. As a result the advertising revenues improved to such an extent that the ***Asahi*** outdistanced all its competitors.....the ***Asahi*** ventured with signal success into Tokyo. The ***Tokyo Asahi Shimbun*** now holds a leading position in the Imperial capital.

(The Full Recognition of Japan)

THE TOKYO ASAHI SHIMBUN	THE OSAKA ASAHI SHIMBUN
Eight Pages Daily	Ten Pages Daily with Sunday Supplement
ESTABLISHED 1888	ESTABLISHED 1879
Advertising Rate	Advertising Rate
One inch per day Yen 4.80	*One inch per day Yen 6.00*

SPECIAL FACILITIES FOR FOREIGN ADVERTISEMENTS AND TRANSLATION SERVICES MADE OF CHARGE

OFFICE

The Tokyo Asahi Shimbun
TOKYO, JAPAN

The Osaka Asahi Shimbun
OSAKA, JAPAN

All Business Communications should be addressed to the Manager

大阪毎日新聞

THE "OSAKA MAINICHI SHIMBUN"

ESTABLISHED 1880. PRESIDENT...HIKOICHI MOTOYAMA

office : **OSAKA, JAPAN.**

THE LARGEST CIRCULATION IN THE FAR EAST AND THE BEST ADVERTISING MEDIUM.

SPECIAL FEATURES OF

The "Osaka Mainichi Shimbun."

It is the only standard commercial newspapers published in the center of trade and commerce of this country.

It has a well organized correspondence corps covering fully all parts of the world, which in addition to our telephone and telegraph connections gives our paper a considerable advantage over many contemporaries.

It is brightly written and thoroughly complete in all its News features, the paper enjoys a wide and growing popularity.

It is favourite in the business circles and homes of the upper and middle classes.

It specializes in foreign advertisements, in fact, the "Osaka Mainichi" alone carries over 90% of the foreign advertising in Japanese papers.

Subscription (Foreign Rate / Post Paid)	Advertising Rate
Monthly..... Yen 1.35	Per Line...Yen 0.65...Per Day

THE

"TOKYO NICHI-NICHI SHIMBUN"

(ESTABLISHED 1872)

Is published under the management of the "OSAKA MAINICHI," and is one of the oldest newspaper in Tokyo. It stands, among Tokyo paper, as the 'Times' does in London Journalism. The paper represents a high standard at independent thought, and is widely circulated in business, official and educational circles.

Subscription (Foreign Rate / Post Paid)	Advertising Rate.
Monthly.....Yen 1.00	Per Line.....Yen 0.60...Per Day

Tokyo Office: MARUNOUCHI, TOKYO, JAPAN

For further particulars, rates, specimen copies, Etc. regarding the above two papers apply at our Head office: The Osaka Mainich Shimbun.

OSAKA 東京日日新聞 JAPAN

KYOSHINSHA Co.

IMPORTERS, EXPORTERS,

AND

AGENTS

YURAKUCHO, TOKYO, JAPAN

SPECIALITIES:

IMPORT

Papers, Woolen & Cotton Textiles, Pulp, Motor Vehicles,
Electrical Machinery, Motor Fans, Insulating Materials,
Musical Instruments, Stationeries, Cork,
Silicate Cotton, Rubber Substitutes, Yarns, Emery
Cloth, Feltings, Shirtings, Provisions, Liqueurs,
Chemicals and Dyeing Stuffs, Typewriters,
Lithographic Stones, etc.

EXPORT

Provisions, Mineral Ores, Shell Leaves, Antimony Wares,
Vegetable Wax, Japanese Papers, Japanese Towels,
Woolen & Cotton Textiles, Toys, Funori,
Bird-Lime, Fans, Maltose Jelly, etc.

OSAKA SHOSEN KAISHA, LIMITED.

OSAKA, JAPAN.

CAPITAL YEN 16,500,000.00 FLEET 120 VESSELS

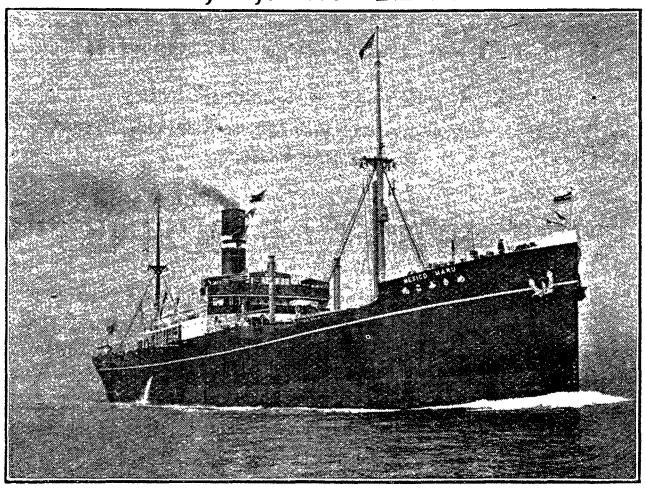

Regular Mail and Passenger Services are operated to

United States of America, Canada, Asiatic Russia,
China, Manchuria, Korea, Formosa
and other Home ports.

Splendid Accommodations and Excellent Cuisine.

For particulars, apply to
Branches and Agents, in all
important places throughout.

PARTNERSHIP "TOMIJIMAGUMI."

No. 60 Tomijima-cho, Kita-ku, Osaka.
Tel.: Nishi 3040, 3041, 3042, 3043, 3044
Representative Director.....TORAJI INOUYE.

TOMIJIMA KOBE BRANCH,

No. 9 Sanchome, Kaigan-dori, Kobe.
Tel.: 567; Tel. of agency: 1903 (Shima-Kami-cho, Hyogo), 1923 (D..isan Hatoba).

DESCRIPTION OF BUSINESS.

1. Transportation business attached to the Osaka Shosen-kaisha. 2. Purveyor of the traffic dep't of army. 3. The transaction of custom-goods. 4. The sale of custom declaration blank forms. 5. The transaction of railway loadings. 6. Undertaking ship cargo. 7. Lighter and tugboats of the Osaka-Kobe and the neighboring seas. 8. Water-supply for steamship boiler

The Osaka City Agencies;

Osaka Custom house compound	Tel.: 3045 Nishi.
Chikko Shijodori	Tel.: 3046 Nishi.
Railway Dep't, Umeda Agency	Tel.: 1571 Higashi.
Nishiyokobori 3 chome	Tel.: 2422 Honkyoku.
Temma Hinone-cho	Tel.: 2167 Higashi.
Itachibori Minami-dori 6 chome	Tel.: 3708 Nishi.
Shimofukushima 3 chome	Tel.: 4124 Nishi.
Minatoya, compound of the dep't of Communications	Tel.: 4491 Nishi.
Nanba Moto-machi 5 chome	Tel.: 3567 Minami.

THE KOBE HERALD.

An Influential Daily Newspaper
Printed in English.
The Best and Favorite
Medium for Advertising.
Subscription and Advertising.
Rate on Application. . . . . .
All communications should be address
The Manager.

THE KOBE HERALD OFFICE,
23, Naniwa Machi, Kobe.

REYNELL'S

HIRANO

THE LEADING MINERAL WATER
IN THE EAST

BOTTLED BY

THE HIRANO MINERAL . . . . .
. . . . . WATER CO., LTD.,

H. E. Reynell & Co.

GENERAL AGENTS

KOBE JAPAN

鑛泉水ノ元祖ハ
リネルノ平野水ナリ

製造元
株式會社 **平野鑛泉**
本店 神戸

代理店
東京 **龜屋商會**
明治屋支店
橫濱 ゼー、カーノー商會
明治屋本店
モリソン商會
イ、アンドリュース

In compliance with Section108 of the
Copyright Revision Act of 1976,
The Ohio State University Libraries
has produced this facsimile on permanent/durable
paper to replace the deteriorated original volume
owned by the Libraries. Facsimile created by
Acme Bookbinding, Charlestown, MA

2001

The paper used in this publication meets the
minimum requirements of the
American National Standard for Information
Sciences - Permanence for Printed Library
Materials,
ANSI Z39.48-1992.